

(19)
(12)

(KR)
(A)

(51) 。 Int. Cl. ⁷
H01L 21/76

(11)
(43)

2002 - 0056264
2002 07 10

(21) 10 - 2000 - 0085586
(22) 2000 12 29

(71)

136 - 1

(72)

138 - 110

(74)

:

(54)

;

;

(side wall)

;

;

;

;

;

;

;

3

1a 1b

2a 2d

3 TEM

4

* *

11 : 12 :

13 : 14 :

15 : 16 :

100 :

가

가

AM

(Punch - Through)

256M DR
(Bird' Beak)

(Shallow Trench Isolation: , STI)

1a

(1)

(2)

(3)

(3)

(4)

(4)

가

DUV(deep ultra violet)

1b

(4)

(3),

(2)

(1)

(ST)

(ST)가

(1)

()

(si

de wall oxidation)

(5)

HDP) (5) (ST) (6), (3) (3) (2)

STI , STI , HDP (Id) (Vg) (hump)
(refresh) 가 가 STI (rounding) (Elec
tric field crowding)

STI , STI HDP STI 가 (slope)
STI 가 STI (hump)

(side wall)

2a 2d TEM , 4 3

(12) 2a (13) (11) (13)
가 DUV(deep ultra violet) (14) (14)

2b (11) (14) (ST) (13), (12)
2000 ~ 4500 (ST)

(ST) (11) () (11) (ST)가 (side wall oxidation) (15)

(15) () (15) 60 (15) 60

2c (15) (100) (moat) (100)

(15) (window) (slope)

2d (16), HDP (100) (ST) (13) (13) (12) (CMP)

3 fl, md, r (STI) () TEM (moat)

가 r = 85 300 가

4 (a) (refresh)

(b)

가 (hump) (r

efresh) (rounding) (Electric field crowding)

(slope) HDP

(57)

1.

;

;

,

;

(side wall)

;

;

;

;

2.

1 ,

30 ~ 100

3.

1 ,

30 ~ 100

1a

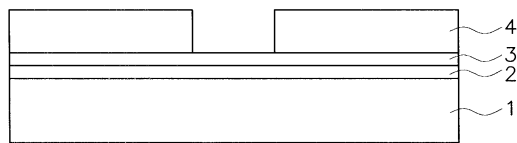

1b

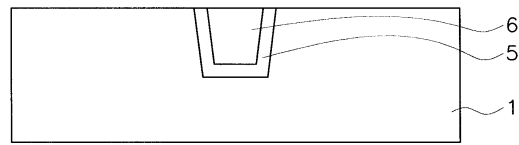

2a

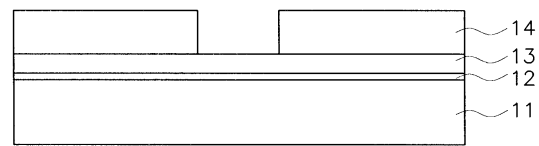

2b

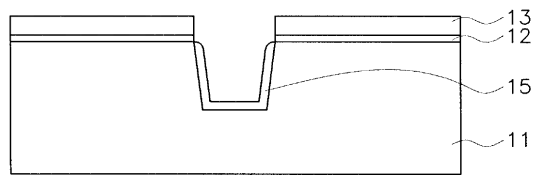

2c

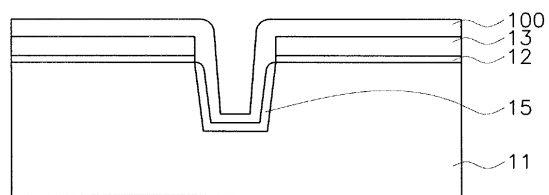

2d

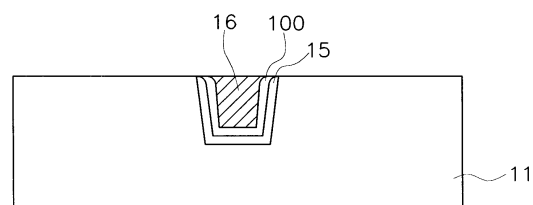

3

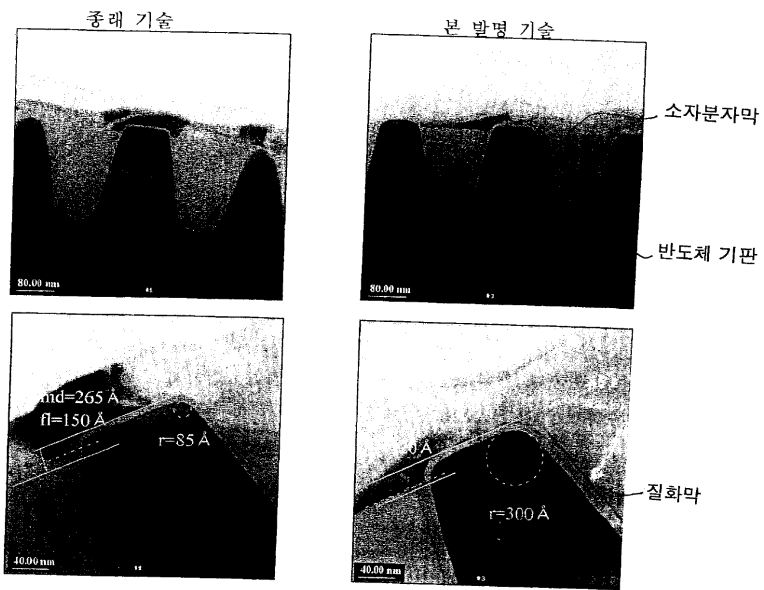

4

