

(12) UK Patent

(19) GB

(11) 2563916

(13) B

(45) Date of B Publication

15.12.2021

(54) Title of the Invention: **Engine monitoring apparatus**

(51) INT CL: **G01L 23/30** (2006.01) **F01M 11/12** (2006.01) **G01F 23/00** (2006.01) **G01F 23/04** (2006.01)  
**G01L 23/22** (2006.01) **G01L 23/24** (2006.01)

(21) Application No: **1710457.1**

(22) Date of Filing: **29.06.2017**

(43) Date of A Publication: **02.01.2019**

(72) Inventor(s):  
**Christopher J. Green**

(73) Proprietor(s):  
**Perkins Engines Company Ltd.**  
**(Incorporated in the United Kingdom)**  
**Frank Perkins Way, Eastfield, PETERBOROUGH,**  
**PE1 5FQ, United Kingdom**

(56) Documents Cited:  
**CN 202611801 U** **JP 2012184701 A**  
**JP 2011106356 A** **US 4719792 A**  
**US 20080041144 A1**

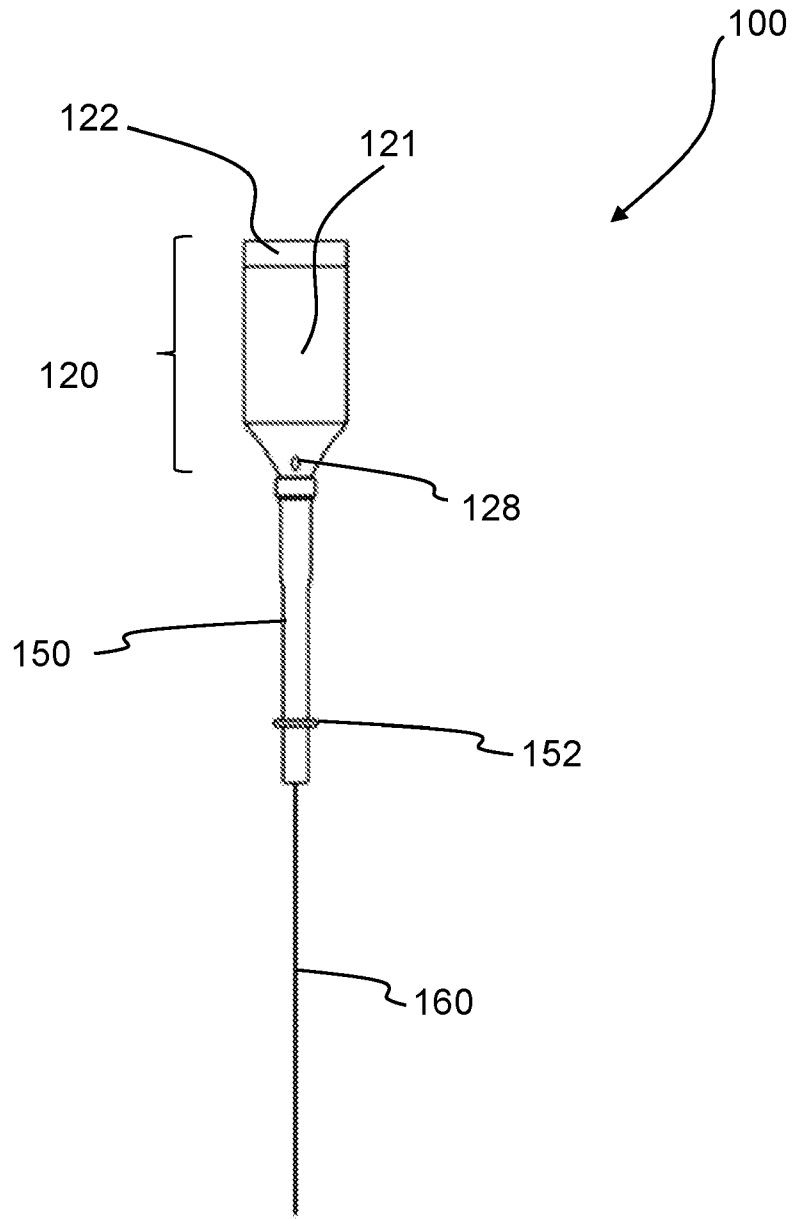
(74) Agent and/or Address for Service:  
**Boulton Wade Tennant LLP**  
**Salisbury Square House, 8 Salisbury Square,**  
**LONDON, EC4Y 8AP, United Kingdom**

(58) Field of Search:  
As for published application 2563916 A viz:  
INT CL **F01M, G01F, G01H, G01L, G01M**  
Other: **WPI, EPODOC, Patent Full Text**  
updated as appropriate

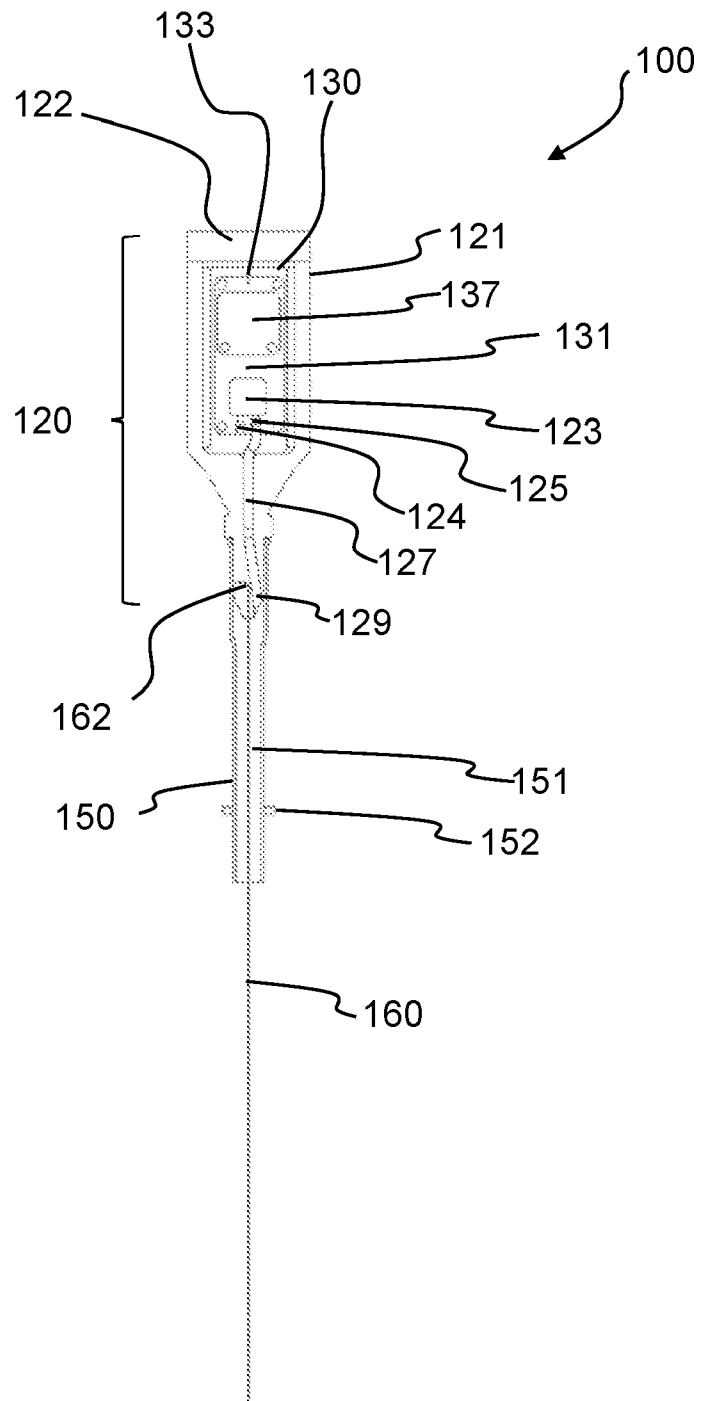
Additional Fields  
Other: **None**

GB 2563916 B

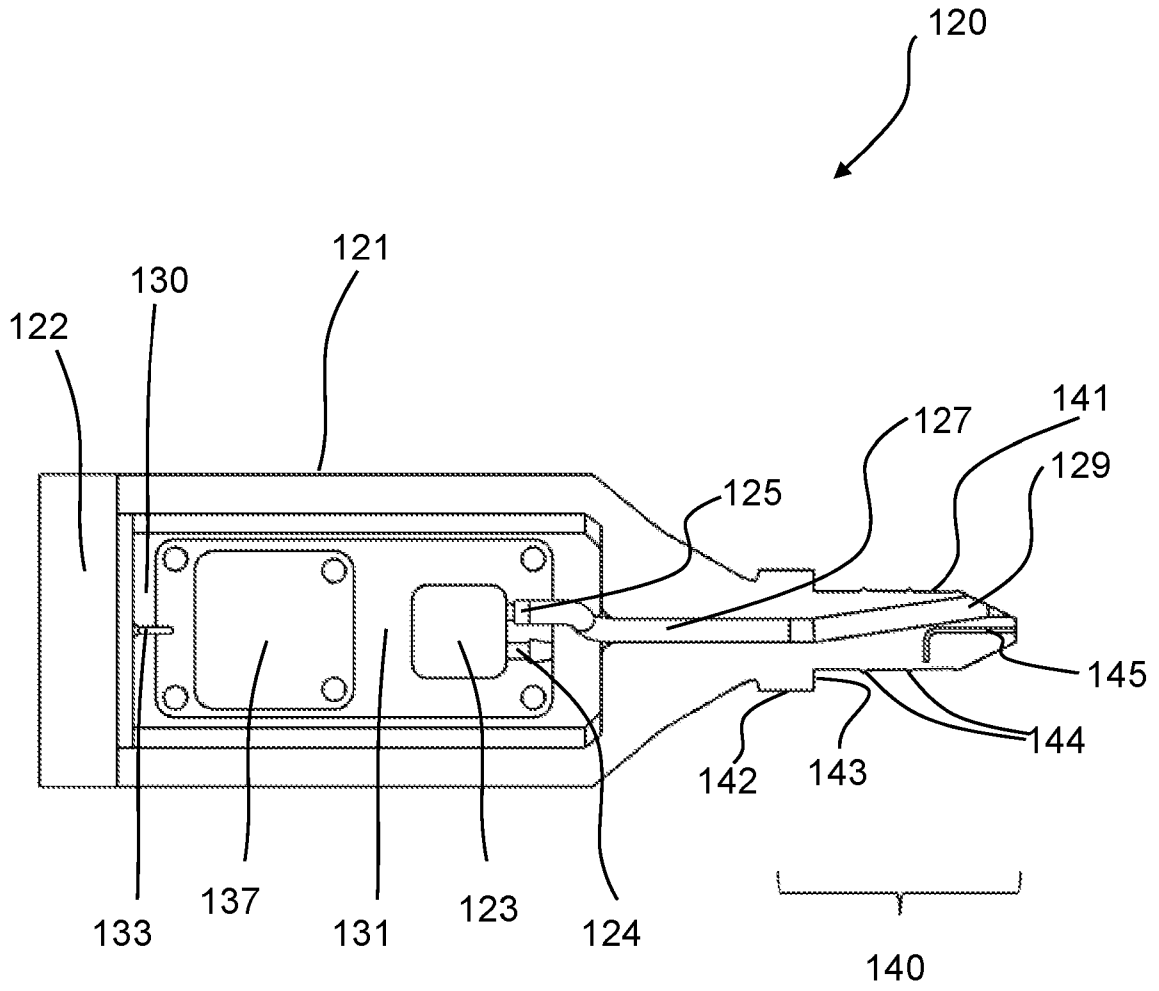
17 09 18



**Fig. 1**

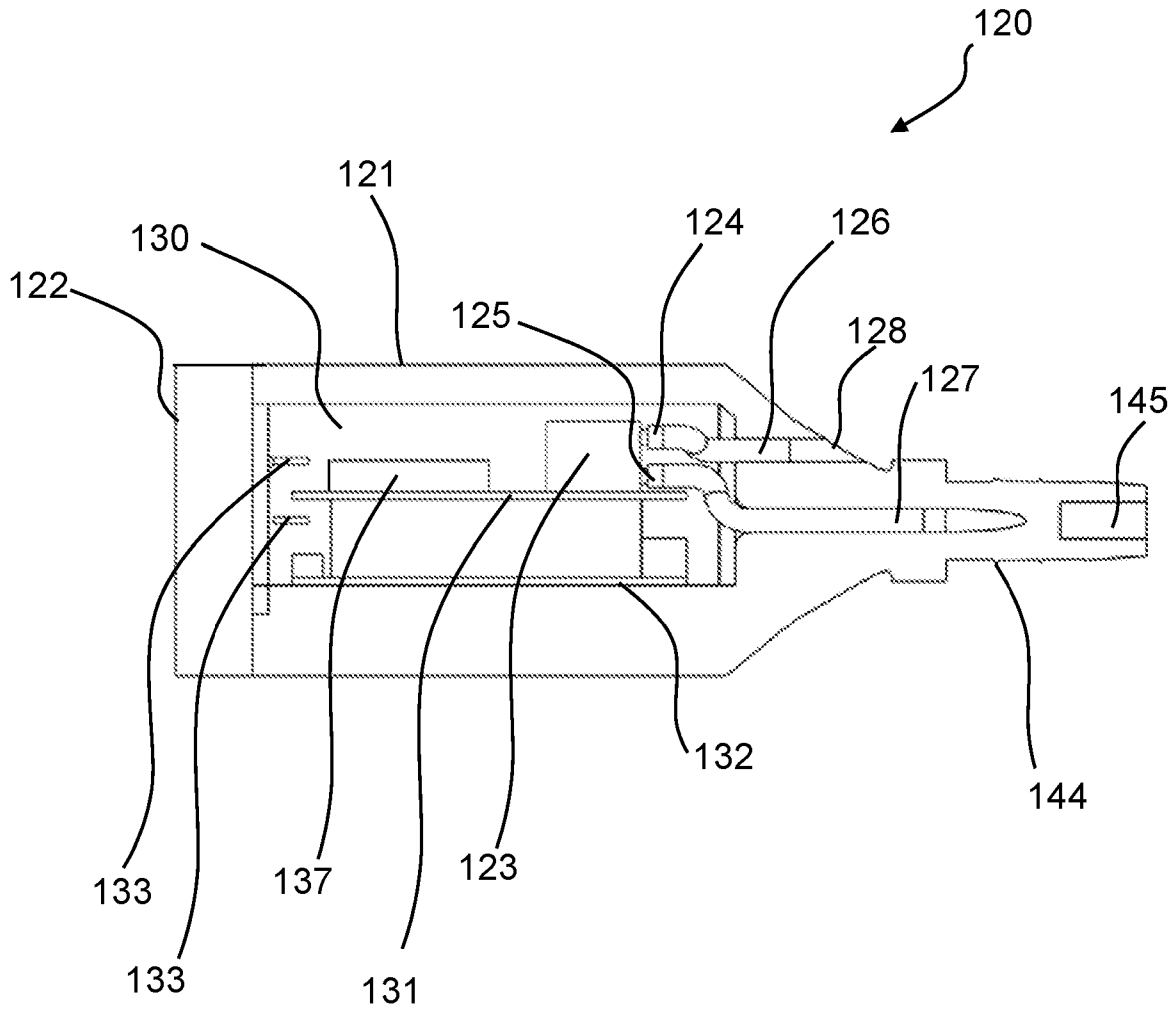


**Fig. 2**

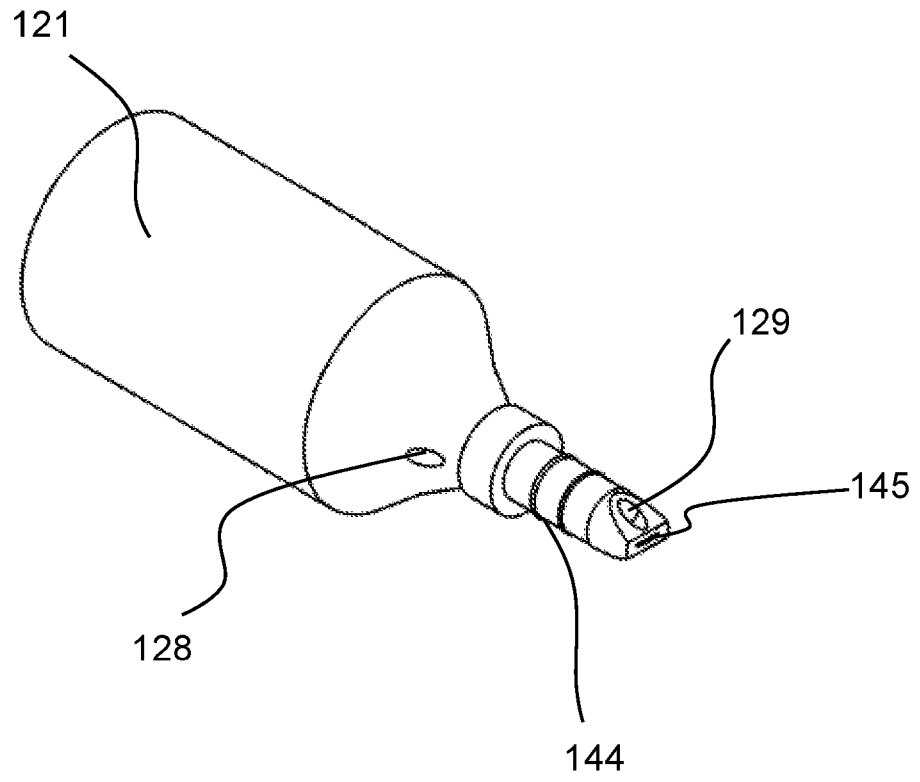


**Fig. 3**

17 09 18



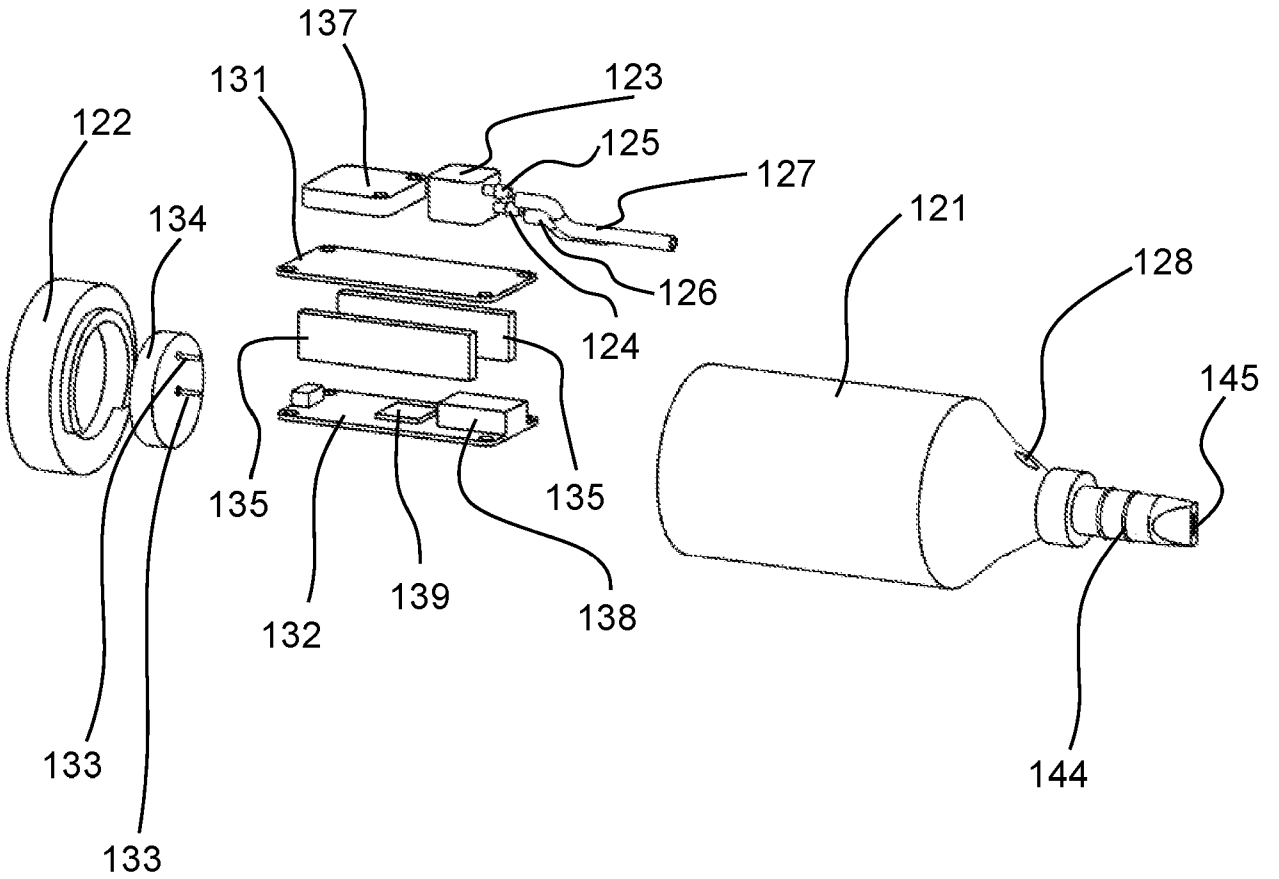
**Fig. 4**



17 09 18

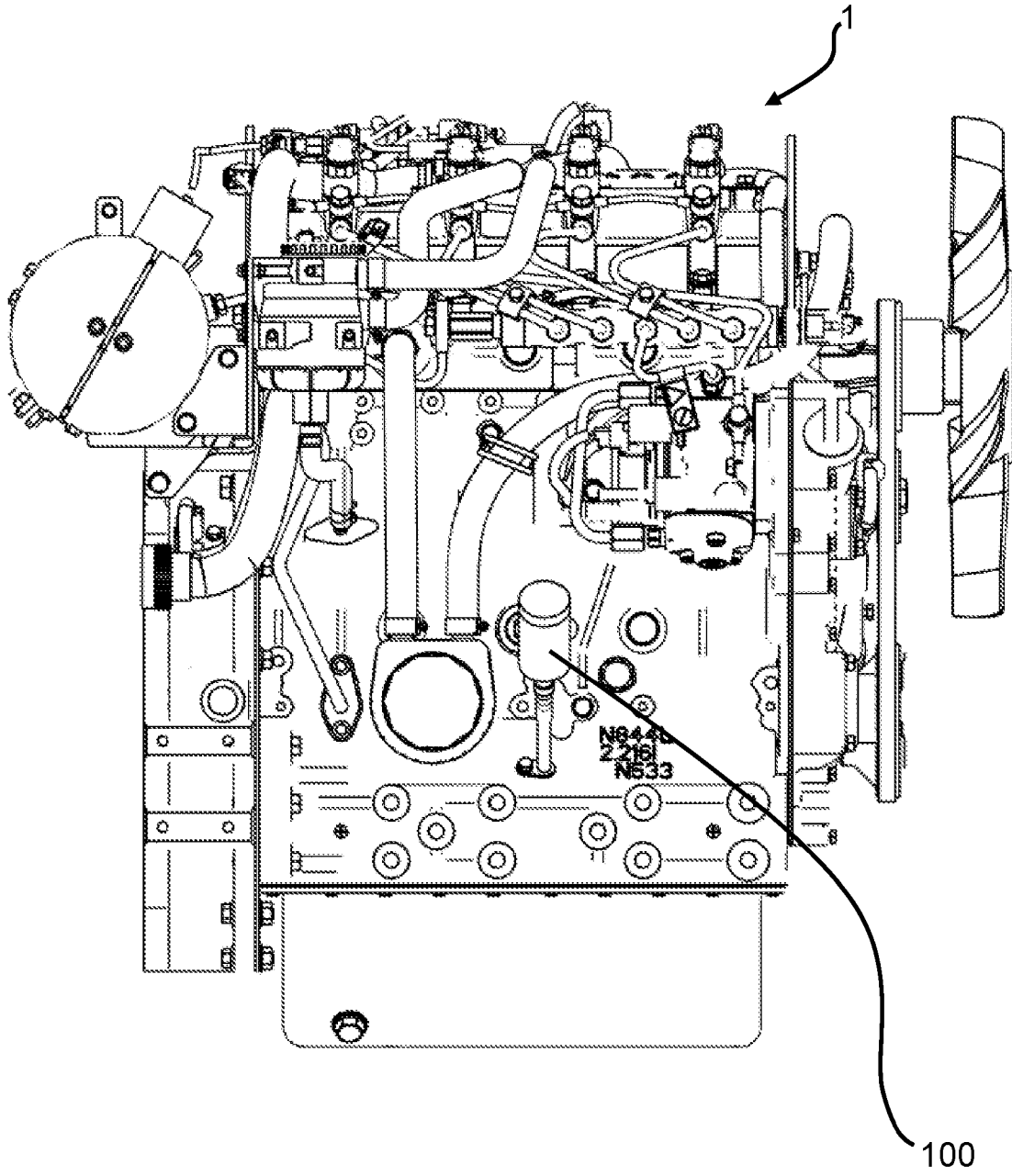
**Fig. 5**

17 09 18



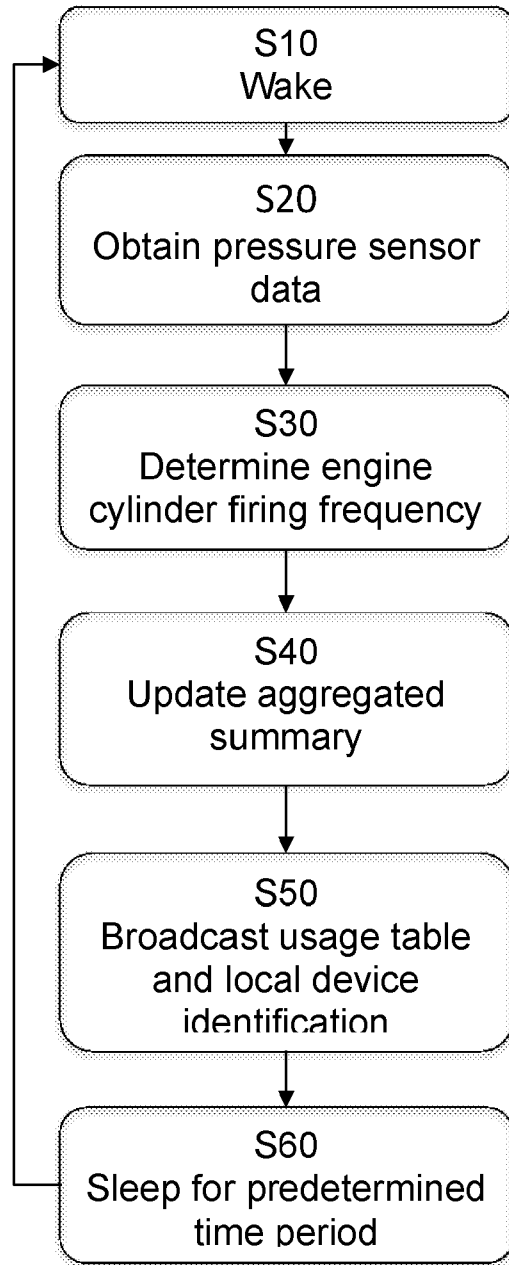
**Fig. 6**

17 09 18

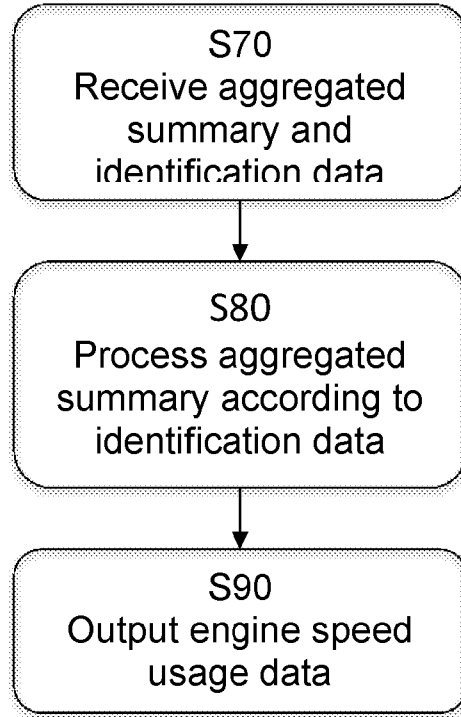


**Fig. 7**



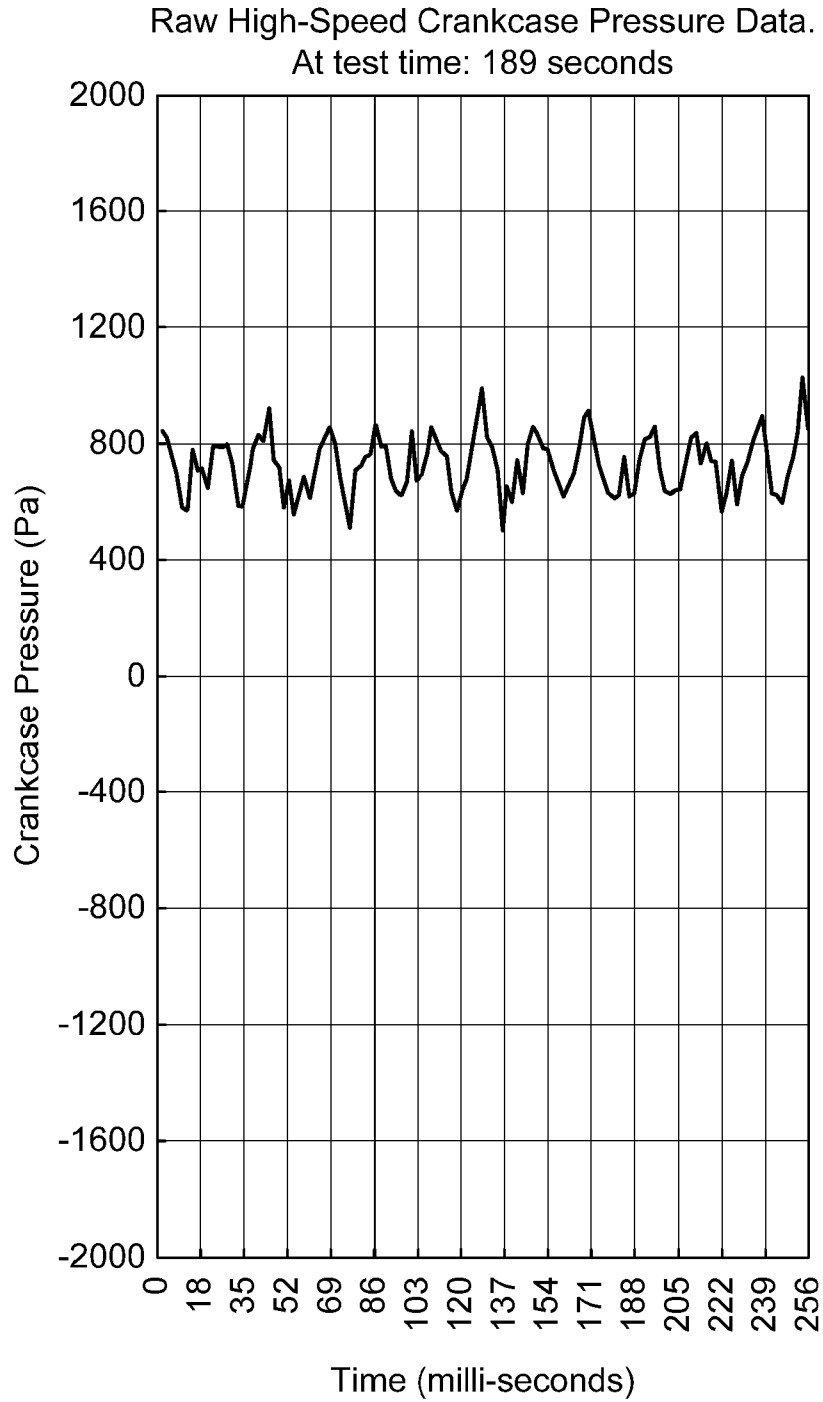


**Fig. 8**



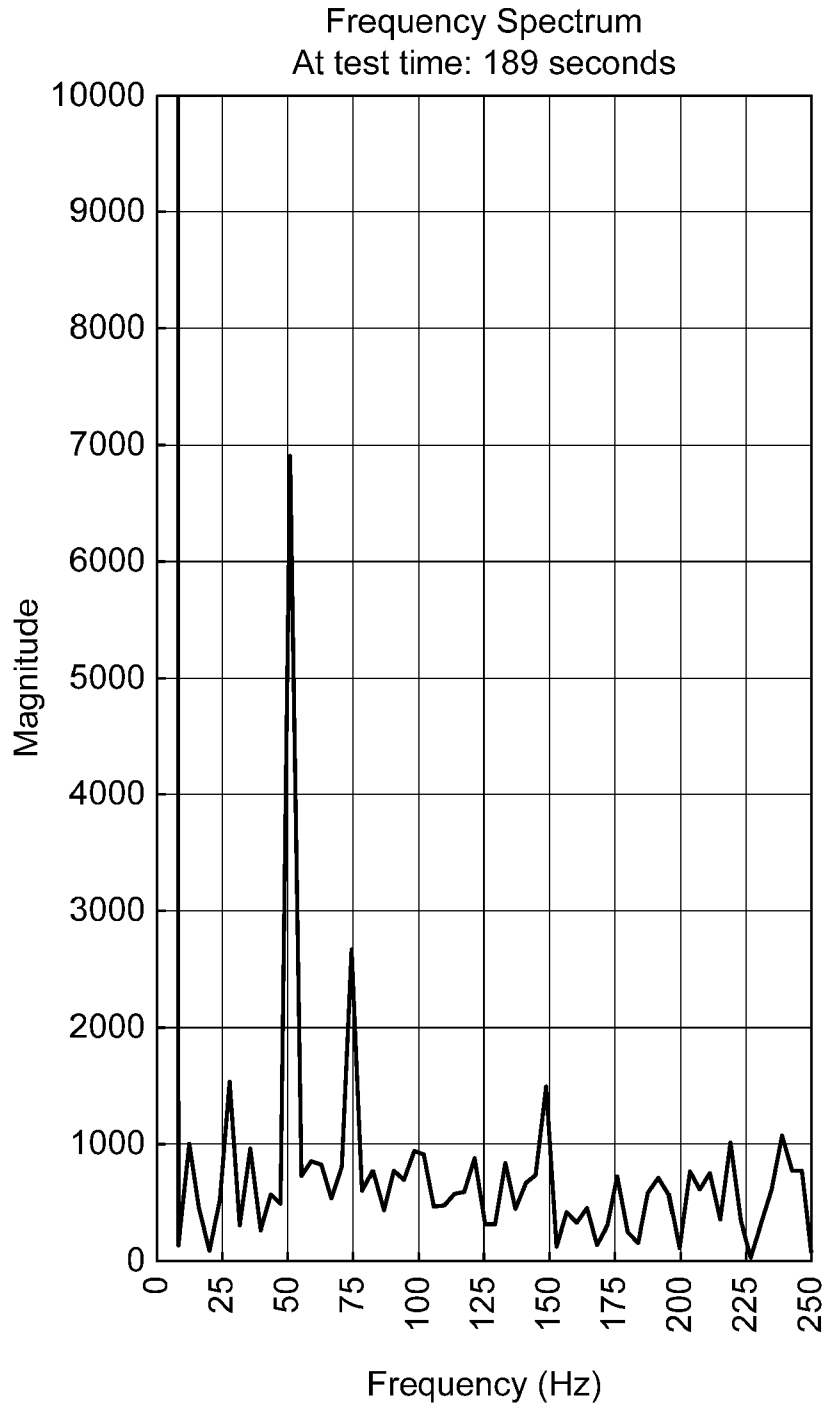
**Fig. 9**

17 09 18

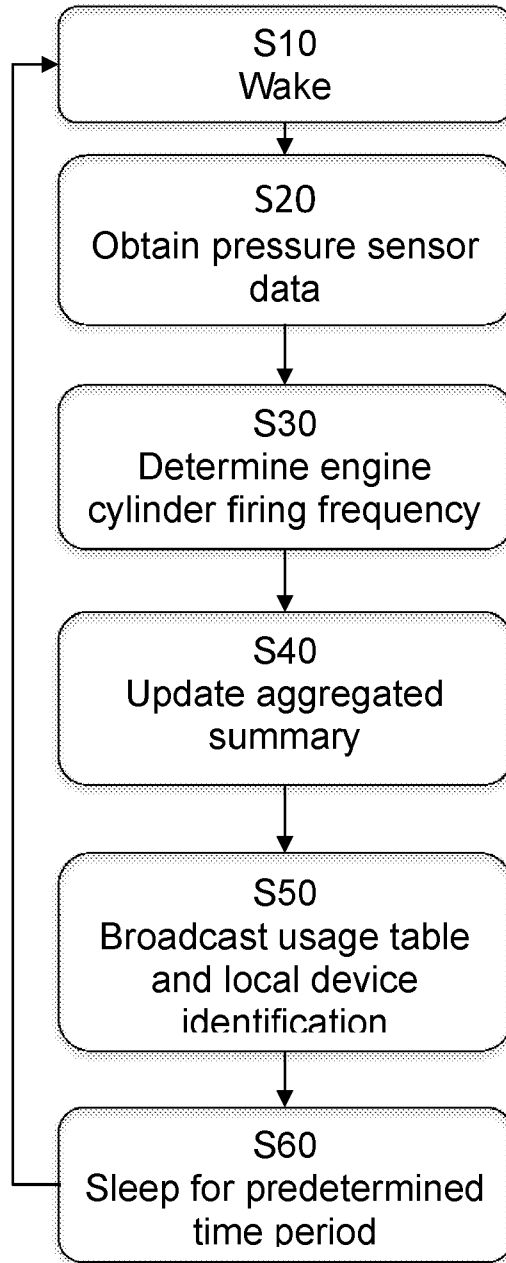


**Fig. 10**

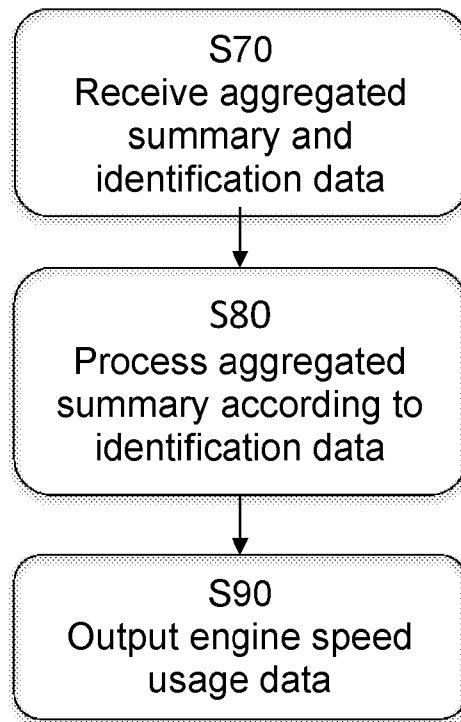
17 09 18



**Fig. 11**



**Fig. 12**



**Fig. 13**

## Engine monitoring apparatus

### **Technical field**

5 The present disclosure relates to apparatus for monitoring the performance of an internal combustion engine. For example, the present disclosure relates to smart devices for monitoring the performance of an internal combustion engine and transmitting engine data to a remote device.

### 10 **Background**

Physical objects and/or devices are increasingly provided with the capability to be networked together. Often referred to as the “Internet of Things”, the ability for objects and/or devices to be uniquely identified and integrated into a communication network  
15 allows for additional functionality to be provided. Typically, such networked devices/objects are referred to as “smart” devices/objects.

For example, everyday objects/devices may include a module which monitors the performance/operation of the device and a module which communicates information  
20 regarding the performance/operation of the device over a network (i.e. the internet) to a remote device/object. Alternatively, a network connection between device/objects may be used to remotely send instructions and/or control signals to an interconnected device/object.

25 Typically, a smart device/object communicates with a remote device/object over a network. For example, a remote device to which a “smart” devices/object may connect to may be a server, a smart phone app or another “smart” device. Further, the network connection between the devices may be provided by, for example, an internet connection, a wireless internet connection (WiFi), a Bluetooth connection, a mobile internet connection or a  
30 combination of the above.

Often, incorporating “smart” functionality into devices/objects requires special design considerations. The module for performing the monitoring and communication may require a power source and/or a means of communicating over a network. Accordingly,

devices/objects are often specially designed to incorporate smart features. As such, incorporating smart features into existing devices is often challenging.

5 In particular, "smart" functionality is increasingly being incorporated into machines that use engines in order to provide improved monitoring of such machines.

10 One known type of device for monitoring such a machine is an engine data logger. Engine data loggers may be used to monitor various engine parameters over time, such as engine speed. Monitoring engine speed over time may help with analysis of various aspects of the engine and its use, for example how a machine operator is typically using the machine's engine, what likely engine wear may be, etc.

15 Existing engine data loggers tend to be large and costly, either requiring an interface to a Control Area Network (CAN) bus in order to obtain a reading of the current engine speed from an Engine Control Unit (ECU), or requiring additional measurement equipment (such as mechanical, magnetic or laser tachometers, or fuel measurement equipment). Establishing an interface to the CAN bus may be difficult and time consuming, and providing additional measurement equipment may be costly and inconvenient.

20 Some existing engine data loggers may be configured to establish an internet connection with a server, where engine speed measurements may be stored over time and/or analysed. Establishing such connections can be costly, inconvenient and potentially unreliable, for example when the machine is located at the geographical limits of an internet network (for example, at the geographical limits of a Radio Access Network (RAN) cell, or at the geographical limits of a WiFi network area, etc).

25 Furthermore, it may also be desirable to obtain data in relation to a legacy machine that does not have appropriate inbuilt sensing and/or communications functionality. Accordingly, it may be desirable to attach such sensing functionality to an engine retrospectively. There may be a desire to achieve the functionality with maximum ease and minimum downtime.

30 Against this background there is provided an engine oil dipstick for monitoring an internal combustion engine according to claim 1.



Advantageously, therefore, the data sensing and monitoring functionality may be self-contained within an engine oil dipstick. This facilitates straightforward replacement of a conventional mechanical engine oil dipstick with one that also provides sensing and monitoring functionality. It does not require any significant machine downtime for  
5 installation. Furthermore, it does not require any costly modifications to interior engine components that would be difficult to reach without stripping down the machine and/or engine. In addition, its presence is discrete and it may not even be noticeable to a machine operator.

10 The sensor module comprises a pressure sensor and the sensed characteristic comprises engine crankcase pressure.

Advantageously, engine crankcase pressure is related to other engine characteristics that may be calculated by modest processing capacity within the engine oil dipstick.

15 For example, the processor may be configured to measure crank case pressure at high speed. This may be used to calculate engine firing frequency and also to calculate a root mean squared (RMS) value of high speed crankcase pressure. The RMS value can be used to calculate engine torque.

20 The processor may be configured to generate an aggregated summary of the total engine running at each combination of firing frequency and root mean squared engine crank case pressure.

25 By aggregating the data in this way, it is possible to summarise engine usage using a very modest amount of memory. This in turn means that transmission of the data requires only modest bandwidth.

The aggregated summary may be updated at a predetermined update frequency by incrementing the aggregated summary with a current value of firing frequency and a current value of root mean squared engine crank case pressure.

- 5 In this way, an overview of engine usage over a lifetime may be developed without recording an exponentially increasing quantity of data.

For example, the aggregated summary may take the form of a histogram.

- 10 The engine oil dipstick may further comprise a communications module, configured to transmit the aggregated summary.

Since the amount of data stored in the aggregated summary does not increase with time, the amount of data to be transmitted remains modest throughout the lifetime of engine use.

- 15 Also, if data transmitted by the communications module is occasionally not received by the intended recipient, it is of no long term consequence since the next aggregated summary that is received successfully will provide all of the aggregated data up to that point (which includes the previously unreceived data).

- 20 The engine oil dipstick comprises an inner portion, an outer portion and a seal between the inner portion and the outer portion. The inner portion is configured to be received into a dipstick insertion aperture of an engine. The seal is configured to seal the dipstick insertion aperture of the engine.

- 25 In this way, the engine oil dipstick performs the mechanical requirements of a conventional engine oil dipstick.

The engine oil dipstick comprises a first fluid conduit between an exterior surface of the inner portion and a first sensing port of the pressure sensor.

30

In this way, the first sensing port of the pressure sensor may be in direct fluid contact with the crankcase of the engine.

- 35 The engine oil dipstick further comprises a second fluid conduit between an exterior surface of the outer portion and a second sensing port of the pressure sensor.

In this way, the second sensing port of the pressure sensor may be in direct fluid contact with atmosphere.

- 5 The pressure sensor may be a differential pressure sensor configured to sense a differential pressure between the first sensing port and the second sensing port.

The processor may be configured to receive engine crankcase pressure and to determine a frequency of crankcase pressure oscillation thereby to determine the value representative  
10 of the firing frequency.

Accordingly, modest processing power may be required to calculate firing frequency from the sensed data.

- 15 The sensor module may further comprise a vibration sensor, wherein the sensed characteristic of the internal combustion engine comprises vibration data with time.

The sensed characteristic may comprises both engine crankcase pressure and engine vibration data. The processor may use both engine crankcase pressure and engine  
20 vibration data to improve accuracy of firing frequency.

The engine oil dipstick may comprise one or more additional transducers, such as a temperature sensor, wherein, optionally, the communications module is configured to transmit data derived from the one or more additional transducers.

25

In this way, further data may be transmitted onward for engine monitoring.

### **Brief description of the drawings**

- 30 A first embodiment of the invention will now be described with reference to the accompanying drawings in which:

Figure 1 shows a smart dipstick according to the first embodiment;

- 35 Figure 2 shows a cross-sectional view of the smart dipstick of the first embodiment;

Figure 3 shows a first cross-sectional view of a handle of the smart dipstick of the first embodiment;

5 Figure 4 shows a second cross-sectional view of the handle of the smart dipstick of the first embodiment;

Figure 5 shows a three-dimensional view of the handle of the smart dipstick of the first embodiment;

10

Figure 6 shows a three-dimensional exploded view of the smart dipstick of the first embodiment;

15 Figure 7 shows an internal combustion engine with the smart dipstick of the first embodiment in situ;

Figure 8 shows a flow diagram of a monitoring routine performed by the local monitoring device according to an embodiment of this disclosure;

20 Figure 9 shows a flow diagram of the processing steps performed by the remote application according to an embodiment of this disclosure;

Figure 10 shows a data plot of pressure sensor data generated by a differential pressure sensor according to an embodiment of this disclosure;

25

Figure 11 shows a frequency domain transformation of the pressure sensor data shown in Figure 10;

30 Figure 12 shows a flow diagram of a monitoring routine performed by the local monitoring device according to a further embodiment of this disclosure; and

Figure 13 shows a flow diagram of the processing steps performed by the remote application according to a further embodiment of this disclosure.

35

### Specific description

Figure 1 shows a smart dipstick 100 according to a first embodiment of the disclosure.

5 The smart dipstick 100 comprises a handle 120, a dipstick tube 150 and a dipstick gauge 160. In this way, the smart dipstick 100 provides all the functionality of a prior art dipstick, namely being configured to be received into a dipstick insertion aperture of an internal combustion engine 1. The dipstick tube may comprise an exterior seal 152 that is configured to abut a corresponding element within the dipstick insertion aperture. In this way, the dipstick insertion aperture is fluidly sealed with the smart dipstick 100 in situ. The exterior seal may define a boundary between an inner portion of the smart dipstick 100 (so called since it is located inside the engine when in situ) and an outer portion of the smart dipstick (so called since it is located outside the engine when in situ).

10 The dipstick gauge 160 comprises a series of markings (not shown) that correspond with a series of volumes of oil that may be present in the engine. The dipstick gauge 160 is configured such that a film of oil is retained on the dipstick gauge when the dipstick is removed from the dipstick insertion aperture. In this way, an operator can remove the smart dipstick 100 from the dipstick insertion aperture to check that an appropriate volume of oil is present.

15 The handle 120 comprises a handle body 121 and a handle lid 122. The handle 120 comprises an interior cavity 130, as shown in Figure 2, defined by an interior volume within the handle body 121 and the handle lid 122. The interior cavity 130 is discussed in more detail below with reference to Figures 3 to 6.

20 The dipstick tube 150 comprises a cylindrical interior cavity 151.

25 Referring to Figure 3, the handle 120 comprises a nose portion 140 having a distal end 141 configured to facilitate connection with the dipstick tube 150. In particular, an external diameter of the nose portion 140 is configured to correspond with an internal diameter of the cylindrical interior cavity 151 of the dipstick tube 150. In addition, exterior ribs 144 on the nose portion 140 provide resistance to axial movement of the dipstick tube 150 relative to the nose portion 140 so as to maintain engagement between the dipstick tube 150 and the nose portion 140. At a proximal end of the nose portion 140, opposite the distal end, is

located a flange 142 having an annular face 143 facing towards the distal end. The annular face 143 provides a barrier that prevents axial movement of the dipstick tube 150 beyond a position of full insertion onto the nose portion 140. The nose portion 140 further comprises a cavity 145 for receipt of the dipstick gauge 160.

5

The handle 120 comprises a cavity 145 for receipt of the dipstick gauge 160. The cavity 145 extends into the distal end of the handle 120 in a radially central position of the distal end of the handle 120 (see Figure 5). The dipstick gauge 160 comprises an anchor element 162 that is received into a curve in the cavity 145 such that the dipstick gauge 160 is anchored to the handle 120. The dipstick gauge 160 extends centrally through the dipstick tube 150. The internal diameter of the dipstick tube 150 is larger than the external diameter of the dipstick gauge 160.

The handle 120 comprises a first conduit 126 and a second conduit 127. The first conduit 126 provides fluid communication between the interior cavity 130 and a first opening 128 located on an exterior of the handle body 121 (see Figure 5). In this way, the first conduit 126 provides fluid communication with atmosphere. The second conduit 127 provides fluid communication between the interior cavity 130 and a second opening 129 located in the nose portion 140 and positioned between the annular face 143 and the distal end 141 (again, see Figure 5). In this way, the second conduit 127 provides fluid communication between the interior cavity 130 and the interior of the dipstick tube 150.

As shown in Figure 5, the second opening 129 is located in a slanted face of the distal end that is slanted relative both to a radial plane of the handle 120 and to an axial plane of the handle 120. In this way, the second opening 129 opens directly and without restriction into the cylindrical interior cavity 151 of the dipstick tube 150.

Accordingly, when the smart dipstick 100 is received within a dipstick insertion aperture of an internal combustion engine 1, the second opening 129 is in direct fluid communication with the interior of the crankcase of the internal combustion engine 1.

Within the interior cavity 130 there is provided a sensor module including a differential pressure sensor 123 for sensing a difference in pressure between a first sensor port 124 and a second sensor port 125. The first sensor port 124 is in fluid communication with the

first conduit 126 while the second sensor port 125 is in fluid communication with the second conduit 127.

Overall, the arrangement results in the first sensor port 124 being in fluid communication  
5 with atmosphere and the second sensor port 125 being in fluid communication with the  
interior of the dipstick tube 150. Accordingly, the differential pressure sensor 123 is  
configured to sense a pressure difference between the interior of the dipstick tube 150 and  
atmosphere. When the smart dipstick is located in a dipstick insertion aperture of an  
internal combustion engine 1 (see Figure 7), the interior of the dipstick tube 150 is in fluid  
10 communication with the interior of the crankcase of the internal combustion engine 1.

With reference to Figures 3, 4 and 6, the interior cavity 130 comprises a first circuit board  
131 on which are mounted the differential pressure sensor 123 and an accelerometer 137.  
Also within the cavity there is provided a second circuit board 132 on which are mounted a  
15 processor 139 and a communications module 138. The communications module 138 may  
comprise a Bluetooth chip or other communication means.

A battery 134 is located within the interior cavity 130 and mounted to an interior of the  
handle lid 122. The battery is connected directly or indirectly to one or both of the circuit  
20 boards 131, 132 via a pair of supply connectors 133. Further connections 135 for data  
and/or power are provided between the first and second circuit boards 131, 132.

Replacement of the battery 134 is facilitated by removal of the handle lid 122. The handle  
lid 122 may affix to the handle body 121 by means of a bayonet or screw connection.  
25

While, in the first embodiment, there is shown and described both an accelerometer and a  
differential pressure sensor, it may be that in some examples useful for understanding the  
disclosure, only one or the other of these two sensors is provided. Furthermore, it may be  
that an absolute pressure sensor is provided, instead of a differential pressure sensor, for  
30 measuring an absolute pressure at the second opening 129. Examples of other specific  
embodiments are provided towards the end of this description, following the description of  
the use of the first embodiment.

In use, the smart dipstick 100 of the first embodiment of the disclosure is placed into the dipstick insertion aperture until the exterior seal 152 abuts a corresponding sealing element (not shown) within the dipstick insertion aperture.

5 As with a prior art dipstick, when the smart dipstick 100 is in situ in the dipstick insertion aperture of an internal combustion engine 1, it will vibrate in unison with the internal combustion engine 1. Furthermore, the cylindrical interior cavity 151 of the dipstick tube 150 will be at the same pressure as the dipstick insertion aperture (on the interior side of the exterior seal 152 and corresponding element). Accordingly, a pressure at the second  
10 sensor port 125 of the differential pressure sensor 123 is the same as the pressure, or at least predictably related to the pressure, within the crankcase of the engine.

Data derived from the differential pressure sensor 123 may be used to calculate one or more of engine speed, torque and altitude.

15

Data derived from the accelerometer 137 may be used to calculate engine speed, engine angle, engine orientation, engine incline and/or to note when engine oil level is checked (or, more accurately, to determine when the smart dipstick is removed from the dipstick  
insertion aperture even though this does not provide certainty that the engine oil level has  
20 in fact been checked).

The processor 139 receives the sensed differential pressure data from the differential pressure sensor 123.

25 Every time a cylinder fires, the cylinder pressure increases, forcing the piston downwards. A small amount of this cylinder pressure leaks into the crankcase, past the piston rings and valve seals. This causes a pulse in crankcase pressure every time a cylinder fires. Viewed at high speed, the crankcase pressure pulses occur at a frequency equivalent to the firing frequency of the engine.

30

The processor 139 uses the sensed differential pressure data to determine engine firing frequency in Hz. This is achieved by the processor performing a time domain to frequency domain conversion in the crankcase pressure signal. This dominant frequency is assumed to be the firing frequency of the engine.

35



The firing frequency of the engine is related to engine speed in accordance with the following formula:

$$Engine\_speed\_rpm = \frac{Firing\_frequency\_Hz \times 60 \times 2}{Number\_of\_engine\_cylinders} \quad \text{Equation 1}$$

5

Since a specific smart dipstick may be compatible with a number of different engines, the number of engine cylinders may not be known to the processor 139. Accordingly, in embodiments where the number of cylinders is not known to the processor, the processor 139 may output the firing frequency of the engine to the communications module 138 by which that data is onwardly transmitted as appropriate. On receipt of that data by an offboard processor, which has available the number of cylinders, the calculation above may be performed in order to determine the engine speed. The off board processor may be that of a smart device (such as a smart phone or tablet) running an application. The application may seek input from a user to identify the model of the engine or the exact engine serial number. Either way, this information may be used to consult a database capable of using the information to return details of the number of cylinders. Alternatively, it may be that the user is asked by the application to input the number of cylinders.

The calculation of engine speed may be performed on the off-board processor (e.g. on a smart device such as a smart phone or on the server). In this way, the calculations that require information about the engine other than that derived from the smart dipstick 100 are not calculated on smart dipstick 100. In this way, the smart dipstick 100 is generic and need not be in any way specific to the engine (other than needing to be mechanically compatible with a prior art dipstick of the same engine).

25

A registration procedure may be undertaken when the smart dipstick 100 is first installed on an engine. The registration procedure may involve initiating a link in an off-board processor (most likely the server) between the unique smart dipstick 100 and the internal combustion engine 1 to which it is attached. In one exemplary embodiment, the smart dipstick 100 may comprise a QR code. As part of a set-up routine, the operator may be invited to use a smart device camera to photograph the unique QR code. The operator may also, as part of the same set-up routine, be invited to input the engine number of the engine to which the smart dipstick 100 is attached. These two pieces of information (the unique identifier of the smart dipstick 100 and the unique identified of the internal

30

combustion engine 1) may then be linked to one another in a remote server that includes the database. In this way, the remote server is able to use the information regarding the engine stored in the database in combination with firing frequency data sent to the server from the smart dipstick 100 in order to calculate engine speed in accordance with Equation 1.

As the skilled person would be well aware, a QR code is one of many possible alternatives that might be used to identify the smart dipstick 100. Other options would include a barcode, a unique serial number, and RFID tag or any other technique for providing, displaying or transmitting a unique identifier.

Highspeed crankcase pressure, as determined by the smart dipstick 100, may further be employed (e.g. in the off-board processor) in the calculation of engine torque. Cylinder pressure is proportional to torque. Accordingly, for the reasons already given, crankcase pressure is also proportional to torque. In a closed circuit breather engine (i.e. an engine where the crankcase gasses are filtered and ingested by the engine), as engine torque increases the crankcase pressure decreases. In an open circuit breather engine (i.e. an engine where the crankcase gasses are filtered and vented to atmosphere), as engine torque increases the crankcase pressure increases. The high speed crankcase pressure data traces can be processed to extract a value proportional to torque, regardless of breather system. Whether the engine is a closed circuit breather engine or an open circuit breather engine may be determined from the database once the unique engine identifier has been input during the registration procedure.

The RMS (signal average) of high-speed crankcase pressure is proportional to engine torque at a specific speed. A dynamic estimate of engine percent load (percentage of maximum available torque for the particular speed) may be calculated. The dynamic percent load estimate requires no calibration and improves in accuracy with time. Time history and histogram data is stored in the off-board server.

In a second embodiment of the smart dipstick 100, the differential pressure sensor is substituted for an absolute pressure sensor located in fluid communication with the second opening 129. In both of the first and second embodiments, the accelerometer is optional. In an example useful for understanding the disclosure, no pressure sensor is provided and

firing frequency data is obtained only from the accelerometer.

01 07 19

Optionally, the sensor module may further comprise one or more additional transducers, such as a temperature sensor. Furthermore, the communications module may be configured to transmit data derived from the one or more additional transducers.

5

The processor 139 may comprise or be used in conjunction with any suitable memory technology, for example it may comprise a storage disk and/or a solid-state storage device such flash memory and/or an SD (Secure Digital) card, and may comprise volatile and/or non-volatile memory. The communications module 138 may be configured to support  
10 communications with one or more electronic devices external to the smart dipstick 100 according to any one or more communications protocols/architectures. For example, the communications module 138 may support one or more types of wired communications, such as USB, Firewire, Thunderbolt, Ethernet, etc and/or one or more types of wireless communications, such as WiFi, Bluetooth, Bluetooth LE, Near Field Communications  
15 (NFC), Infra-red (IR) 5G, LTE, UMTS, EDGE, GPRS, GSM, or any other form of RF based data communications. The communications module 138 enables at least one communications interface to be established between the smart dipstick 100 and an external network element. For example, the network element may be an electronic device, such as an internet server and/or a mobile telephone or smartphone and/or a tablet computer  
20 and/or a laptop computer and/or a desktop computer, etc. The interface may be a wired or wireless interface.

The frequency at which the sensor or sensors sample obtain sampled values may be every 2ms (which is a sampling frequency of 500Hz). However, the sampling frequency may be  
25 any suitable frequency, for example any frequency between 50Hz-10,000Hz, such as 200Hz, or 1000Hz, or 8000Hz, or any frequency between 100Hz-5000Hz, such as 150Hz, or 800Hz, or 2000Hz, or any frequency between 100Hz-1000Hz, such as 400Hz, or 600Hz, etc. The sampling frequency may be chosen in consideration of the maximum dominant frequency expected for engine firing frequency (for example, a sampling frequency that is  
30 sufficiently high to measure the maximum expected dominant frequency accurately).

An embodiment of a method of monitoring the usage of an internal combustion engine according to this disclosure is shown in Figures 8 and 9. The method according to this embodiment is performed using a local monitoring device and a remote application. Figure  
35 8 shows the method steps performed by the local monitoring device according to this

embodiment while Figure 9 shows the method steps performed by the remote application according to this embodiment.

In Step S10 of Figure 9, the microprocessor 139 wakes from a lower power state. In step  
5 S20, the microprocessor 139 receives from the differential pressure sensor 123 sensed differential pressure data indicative of the difference between the crankcase pressure and the external ambient pressure. The microprocessor 139 samples the differential pressure sensor data repeatedly over a time period to generate pressure sensor data (a pressure sensor data set). As such, data is generated in the microprocessor 139 which is  
10 representative of the crankcase pressure of the internal combustion engine.

The microprocessor 139 samples the differential pressure sensor for a determination period of time, which may be any period of time that is sufficient for obtaining a reliable measurement of the firing frequency of the engine cylinders and/or the crankcase pressure  
15 of the internal combustion engine. For example, the determination period of time may be any period of time between 0.01 seconds to 10 minutes, such as 0.1 seconds, or 1 second, or 5 seconds, or 1 minute, or 8 minutes, or any period of time between 0.1 seconds to 1 minute, such as 0.3 seconds, or 3 seconds, or 10 seconds, or any period of time between 1 second to 1 minute, such as 8 seconds, or 42 seconds, etc. The microprocessor 139 may  
20 comprise a clock for counting the determination period of time, such as a processor clock, or a crystal clock, or a GPS synchronised clock. The microprocessor 139 may generate the pressure sensor data set by periodically sampling the value output from the differential pressure sensor 123. For example, it may sample the output from the differential pressure sensor 123 every 2 ms (which is a sampling frequency of 500Hz) and record each of the  
25 sampled values during the determination period of time in order to generate data indicative of the crankcase pressure of the engine. The generated data may also be suitable for recording a plurality of vibrations indicative of the vibrations of the engine. The sampling frequency may be any suitable frequency, for example any frequency between 50Hz-10,000Hz, such as 200Hz, or 1000Hz, or 8000Hz, or any frequency between 100Hz-  
30 5000Hz, such as 150Hz, or 800Hz, or 2000Hz, or any frequency between 100Hz-1000Hz, such as 400Hz, or 600Hz, etc. The sampling frequency may be chosen in consideration of the maximum dominant frequency expected for the engine vibration (for example, a sampling frequency that is sufficiently high to accurately measure the maximum expected dominant frequency in the engine vibration).

Figure 10 shows an example plot of the differential pressure sensor data generated in Step S20. In this example, the sampling frequency is 500Hz and the determination period of time is 0.256 second. The x-axis on the plot is the time and the y-axis on the plot is the difference between the crankcase pressure of the internal combustion engine and the ambient pressure in kPa.

In Step S30, the microprocessor 139 determines the firing frequency of the cylinders of the engine based on the generated pressure sensor data. Every time a cylinder fires in the internal combustion engine, the cylinder pressure increases, forcing the piston downwards. A small amount of this cylinder pressure will leak into the crankcase, past the piston rings and valve seals. Accordingly a pulse in the crankcase pressure is generate every time a cylinder fires. Viewed at high speed, the crankcase pressure pulses occur at a frequency equivalent to the firing frequency of the engine. So, by performing a time domain to frequency domain transformation of the generated pressure sensor data, the firing frequency of the internal combustion engine may be determined. The firing frequency of the internal combustion engine may be the dominant frequency present in the frequency domain transformation of the pressure sensor data. The microprocessor 139 may determine the dominant frequency for example by performing a time-to-frequency domain transformation on the recorded engine vibration, such as a Fourier transform, or a Fast Fourier Transform (FFT), or a Laplace transform, etc.

Figure 11 shows a plot of the frequency response (i.e., the time-to-frequency transformation) of the generated pressure sensor data shown in Figure 10. The x-axis of the plot in Figure 11 is frequency in units of Hz and the y-axis of the plot in Figure 11 is a dimensionless measure of magnitude.

The microprocessor 139 may determine the dominant frequency by identifying the frequency with the greatest magnitude in the frequency response plot. The microprocessor 139 may consider only a particular range of frequencies within the frequency response when finding the dominant frequency. The range may be defined by a lower frequency limit and an upper frequency limit, both of which may be set in consideration of expected engine operation frequencies, in order to exclude any frequencies that fall outside of expected engine operation. The expected range of firing frequencies produced by an internal combustion engine will depend on the range of allowable engine revolution speeds during operation of the engine and the number of cylinders in the specific internal combustion

engine. For example, if the idling speed of the engine is expected to generate a firing frequency of about 35Hz and the maximum possible engine speed is expected to generate a firing frequency of about 90Hz, the considered range may be 30Hz (lower frequency limit) to 100Hz (upper frequency limit). Of course, the maximum and minimum frequencies that an engine should generate will vary for different types of engine, for example with cylinder configuration (straight cylinder, V cylinder, Boxer, etc), engine speed limits and engine idle speeds. Therefore, the range of frequencies to be considered during determination of the dominant frequency may be set to allow for a range of different firing frequencies of different types internal combustion engines.

10

The dominant frequency may be the frequency corresponding to the peak frequency response. Where there are two or more peaks in the frequency response (for example, because the engine cylinder firing frequency changed during the measurement period of time), the dominant frequency may be the frequency corresponding to the peak with the greatest magnitude. Thus, the dominant frequency may be the firing frequency that was generated by the engine for the longest period of time during the measurement period of time.

15

In Step S40, the microprocessor 139 may record the determined firing frequency of the engine cylinders in the memory module of the microprocessor. There are a number of different ways in which the determined firing frequency may be recorded in the memory module. One exemplary way in which the determined firing frequency may be recorded in the memory module is explained below.

20

25

The microprocessor 139 may look up an element of an aggregated summary stored in the memory module based on the determined engine cylinder firing frequency. The aggregated summary may comprise a plurality elements corresponding to ranges of engine cylinder firing frequencies and the cumulative time for which the engine has been determined to be operating within each of the engine cylinder firing frequency ranges. As such, the aggregated summary is a data table comprising information regarding the usage history of the internal combustion engine for a plurality of ranges of engine firing frequencies. A non-limiting example of an aggregated summary according to this disclosure is set out below:

30

<b>Engine cylinder firing frequency</b>	<b>Cumulative time (Hours)</b>
0 Hz – 10 Hz	4.93
10 Hz – 20 Hz	6.76
20 Hz – 30 Hz	5.49
30 Hz – 40 Hz	2.65
40 Hz – 50 Hz	1.14
50 Hz – 60 Hz	5.32
60 Hz – 70 Hz	9.89
70 Hz – 80 Hz	3.10
80 Hz – 90 Hz	3.92
90 Hz – 100 Hz	0.74
100 Hz – 110 Hz	6.21
110 Hz – 120 Hz	4.42
...	...

It will be appreciated that the aggregated summary may comprise any number of engine cylinder firing frequency ranges, and the ranges may be of any suitable size and spread.

5

The microprocessor 139 may determine which of the plurality of engine cylinder firing frequency ranges the determined engine cylinder firing frequency lies within and then add the determination period of time to the cumulative time for that element of the aggregated summary. As such, the local monitoring device generates an aggregated summary by updating an element of the aggregated summary based on the determined firing frequency of the engine. Accordingly, a picture of the operation of the internal combustion engine may be built up over time.

10

Preferably, the element of the aggregated summary is updated by incrementing the existing value of the element with an amount corresponding to the determination period of time. The determination period of time may be the amount time elapsed following a previous performance of the engine monitoring routine i.e. the amount of time elapsed since the previous engine firing frequency measurement.

15



In the example described above in respect of Figures 10 and 11, if the determined engine cylinder firing frequency is 50.5 Hz the microprocessor 139 may determine that the determined engine cylinder firing frequency lies within the range 50 – 60 Hz. The microprocessor 139 may then add the determination period of time to the cumulative time recorded for that element in the aggregated summary. For example, if the cumulative time recorded in the aggregated summary for the element corresponding to the engine firing frequency range of 50 – 60 Hz is 5.32 hours, and the determination period of time is 27 seconds, the cumulative time recorded in the element representing the range 50 – 60 Hz will be updated to 5.3275 hours.

10

Having added the determination period of time to the cumulative time for the determined element of the aggregated summary, the microprocessor may then write the updated element to the aggregated summary in the memory module.

15

It will be appreciated that the engine firing frequency ranges and cumulative times may be saved in the memory module in any suitable way, for example using any known database or matrix techniques.

After recording the determined engine firing frequency to the memory module in accordance with the above exemplary method, the microprocessor 139 may return to Step S20. In this way, the engine cylinder firing frequency may be regularly determined, or sampled, (for example, every 0.5 seconds) and then stored in the memory module, such that extensive engine firing frequency data may be stored over time without an increase in the size of the aggregated summary stored in the memory module.

25

It will be appreciated that after recording of the values indicative of sensed crankcase pressure over the determination period of time is completed in Step S20 and the process proceeds to Step S30, recording of values indicative of sensed crankcase pressure for the next determination period of time may immediately begin whilst Steps S30 and S40 are being performed, such that there is no period of operation of the engine that does not contribute to a determination of the engine cylinder firing frequency. Consequently, whilst Steps S30 and S40 are being carried out in respect of the most recently completed recording of the values indicative of sensed crankcase pressure, the next recording of values indicative of sensed crankcase pressure may already be underway.

35

In step S50, the microprocessor 139 may broadcast/transmit the aggregated summary to a remote application. The broadcasting step may be performed every time the aggregated summary is updated. Alternatively, the broadcasting step may only be performed after at least: 50, 100, 200, 500, 1000, or 5000 updates to the aggregated summary. For example,  
5 the local monitoring device may be configured to broadcast at least once, twice or three times per day. By limiting the number of times the local monitoring device broadcasts the aggregated summary, the local monitoring device may conserve power and not utilise excessive amounts of bandwidth of a communications network.

10 In step S50, the microprocessor 139 also broadcasts/transmits identification data which allows a remote application to identify the internal combustion engine to which the local monitoring device is connected to. For example, the processing and communications module 110 may broadcast a unique identification code, for example a serial number of the  
15 local monitoring device or a media access control (MAC) address of the local monitoring device.

The microprocessor 139 may transmit/broadcast the aggregated summary and the identification data over a wireless network to a remote application which may be executed on a remote server.

20 After updating the aggregated summary in step S40, or broadcasting the data in step S50, the local monitoring device may optionally sleep for a predetermined period of time before performing the next measurement of the crankcase pressure. For example, the local monitoring device may sleep for 30 seconds, 60 seconds, 120 seconds or 240 seconds.

25 According to the embodiment shown in Figure 8, the sleep step S60 is configured to sleep the device for a period of 30s. During the sleep step, the local monitoring device may operate in a low power state. The microprocessor 139 may consume little or no energy, and the pressure sensor may not be operated/powered until the sleep step is over. By sleeping for a period of time between measurements of the crankcase pressure, engine  
30 monitoring by the local monitoring device may be performed for an extended period of time whilst conserving power of the local monitoring device. In order to ensure that the total time in the aggregated summary reflects the usage of the engine, the predetermined period of time for the sleep step duration S60 may be used as the determination period for incrementing the cumulative time recorded in an element of the aggregated summary.

35

Preferably, the above described engine monitoring routine is repeated over time in order to build up a history of engine usage data over a time period (an aggregated summary of the engine usage). The time period may be at least a single day, a week, a month or a year. The engine monitoring routine may be repeated a plurality of times in a single day. As  
5 discussed above, preferably steps S10, S20, S30 and S40 are performed in sequence and repeated relatively frequently, for example every 30 seconds in order to build up a profile of the usage of the engine. Step S50 is preferably performed only a few times each day, in order to conserve the battery of the local monitoring device.

10 Figure 12 shows the method steps performed by the local monitoring device according to this further embodiment while Figure 13 shows the method steps performed by the remote application according to this further embodiment.

As shown in Figure 12, the local monitoring device performs a monitoring routine for  
15 monitoring the pressure of an engine crankcase. Step S110 of waking, step S120 of obtaining pressure sensor data and step S130 of determining the engine cylinder firing frequency may be performed as described in steps S10, S20 and S30 respectively according to the previous embodiment.

20 In step S135 of this further embodiment, the average engine crankcase pressure is determined. Preferably, the root mean square (RMS) of the engine crankcase pressure is determined by the microprocessor from the data points recorded from the pressure sensor.

In step S140 the determined values of engine firing frequency and RMS crankcase  
25 pressure are used to generate an aggregated summary of the engine usage. As with Step S40 of the previous embodiment, the aggregated summary comprises a plurality of elements which reflect the cumulative usage of the internal combustion engine. In this further embodiment, the elements of the aggregated summary are provided in a matrix form, whereby the determined values of engine firing frequency and RMS crankcase  
30 pressure are used to select an element to be updated.

The aggregated summary may comprise a plurality elements corresponding to ranges of engine cylinder firing frequencies and ranges of crankcase pressures. Each element in the aggregated summary containing a value indicative of the cumulative time for which the  
35 engine has been determined to be operating within engine cylinder firing frequency ranges

and crankcase pressure range. As such, the aggregated summary is a data table comprising information regarding the usage history of the internal combustion engine for a plurality of ranges of engine firing frequencies and a plurality of crankcase pressure ranges. A non-limiting example of an aggregated summary according to this embodiment of the disclosure is set out below:

5

Histogram of time (seconds) spent at each firing frequency and crankcase pressure RMS for the engine.														
		Frequency (Hz)												
		30	40	50	60	70	80	90	100	110	120	130	140	150
RMS CCPress (kPa)	1.5													
	1.4							16	65	44	41			
	1.3						61	100	52	18	81			
	1.2					93	12	74	81	1	93	15		
	1.1					57	37	1	51	24	11	41		
	1.0				85	81	87	99	40	56	37	1		
	0.9			1	14	7	79	56	57	87	6	67		
	0.8			50	63	64	33	20	40	79	22	57		
	0.7			27	53	12	12	99	6	20	4	30	31	
	0.6			23	66	79	33	7	32	82	67	28	39	
	0.5													

In the aggregated summary above, the columns of the table/matrix represent columns of elements corresponding to ranges of engine cylinder firing frequency. The rows of the table/matrix represent rows of elements corresponding to RMS crankcase pressures (MRS CCPress (kPa)).

As an example of the updating the aggregated summary, in the aggregated summary provided above if the determined RMS crankcase pressure was 1.25 kPa and the determined engine cylinder firing frequency was 95 Hz, then the element with a value of 74 would be selected to be incremented by the determination time period.

As discussed for the previous embodiment, after step S140, the local monitoring routine may proceed to a broadcasting step S150, or the local monitoring routine may proceed to a sleep step S160 if it is not required to broadcast the aggregated summary at that point.

20

Broadcasting step S150 may be substantially the same as broadcasting step S50 but broadcasting the larger aggregated summary with both crankcase pressure and engine cylinder firing frequency data included.

- 5 Sleep step S160 may be substantially the same as broadcasting step S60.

### **Industrial applicability**

By providing a smart dipstick 100, data regarding engine running characteristics may be  
 10 obtained. Even if the smart dipstick 100 is fitted to an engine post manufacture of the engine, the time and inconvenience associated with its installation is minimal.  
 Furthermore, the operator is not inconvenienced in any way and may not even be aware of the installation of the smart dipstick 100. Since the smart dipstick 100 is configured to determine engine firing frequency through sensing pressure and or vibrational frequency,  
 15 the smart dipstick 100 does not require detailed knowledge of the engine to which it is attached in order to provide a meaningful output. By enabling the smart dipstick 100 to be registered to a particular engine (e.g. via an application on a smart phone) the data provided by the smart dipstick 100 may be combined with data identifying features of the engine (e.g. number of engine cylinders) in order to obtain further information about engine  
 20 performance, including engine speed in revolutions per minute (RPM) and torque.

By assembling the measured data in an aggregated summary, only the summary information needs to be transmitted off the smart dipstick 100. In this way, the amount of data (by which is meant the number of data points in the aggregated summary) to be  
 25 transmitted does not increase with time. Furthermore, in the event that the engine (and hence the attached smart dipstick 100) is moved away from an area where data transmissions are received, when subsequent transmissions are received, all of the aggregated data will be sent which will include within the aggregated summary the data obtained during the period in which no transmissions were received.

30

In this way, the bandwidth required for communication is low, which enables a wider range of communication options to be employed and also reduces costs associated with data transmission.

Furthermore, since the smart dipstick 100 is compatible with legacy engines that are entirely mechanical and have no electronic control system, data regarding engine running characteristics can be obtained from a population of engines for which hitherto little or no in-the-field engine running data has been obtained.

5

Furthermore, since the smart dipstick 100 requires only mechanical compatibility with a prior art dipstick insertion aperture of an engine, one single smart dipstick 100 can be provided for use on any one of an entire range of engines. This reduces costs and increases the likelihood of availability.

10

## CLAIMS:

1. An engine oil dipstick for monitoring an internal combustion engine comprising:  
a processor;

5 a sensor module configured to sense a characteristic of the internal combustion engine and output data representative of the sensed characteristic to the processor;  
wherein the engine oil dipstick is configured to provide a housing for the processor;  
and

10 the processor is configured to determine a value representative of the firing frequency of the internal combustion engine based on the output data,

wherein the sensor module comprises a pressure sensor and the sensed characteristic comprises engine crankcase pressure

the engine oil dipstick further comprises:

an inner portion;

15 an outer portion;

a first fluid conduit between an exterior surface of the inner portion and a first sensing port of the pressure sensor;

a second fluid conduit between an exterior surface of the outer portion and a second sensing port of the pressure sensor; and

20 a seal between the inner portion and the outer portion, wherein the inner portion is configured to be received into a dipstick insertion aperture of an engine and the seal is configured to seal the dipstick insertion aperture of the engine.

2. The engine oil dipstick of claim 1 wherein the processor is configured to calculate a  
25 root mean squared value of engine crankcase pressure.

3. The engine oil dipstick of claim 2 wherein the processor is configured to generate  
an aggregated summary of the total engine running at each combination of firing frequency  
and root mean squared engine crank case pressure.

30

4. The engine oil dipstick of claim 3 wherein the aggregated summary is updated at a  
predetermined update frequency by incrementing the aggregated summary with a current  
value of firing frequency and a current value of root mean squared engine crank case  
pressure.

35

5. The engine oil dipstick of claim 3 or claim 4 wherein the aggregated summary takes the form of a histogram.

6. The engine oil dipstick of any of claims 3 to 5 further comprising a communications module, wherein the communications module is configured to transmit the aggregated summary.

7. The engine oil dipstick of any preceding claim, wherein the pressure sensor is a differential pressure sensor configured to sense a differential pressure between the first sensing port and the second sensing port.

8. The engine oil dipstick of any preceding claim, wherein the processor is configured to receive engine crankcase pressure and to determine a frequency of crankcase pressure oscillation thereby to determine the value representative of the firing frequency.

9. The engine oil dipstick of any preceding claim wherein the sensor module comprises a vibration sensor, wherein the sensed characteristic of the internal combustion engine comprises vibration data with time.

10. The engine oil dipstick of claim 9 when dependent directly or indirectly on claim 2 wherein the sensed characteristic comprises both engine crankcase pressure and engine vibration data, and wherein the processor uses both engine crankcase pressure and engine vibration data to improve accuracy of firing frequency determination.

11. The engine oil dipstick of any preceding claim further comprising one or more additional transducers, such as a temperature sensor, wherein, optionally, the communications module is configured to transmit data derived from the one or more additional transducers.