



US00D613761S

(12) **United States Design Patent**
Jones et al.

(10) **Patent No.:** **US D613,761 S**

(45) **Date of Patent:** **** Apr. 13, 2010**

(54) **MEDIA PLAYER**

(75) Inventors: **Gregory G. Jones**, Seattle, WA (US);
Sung Ho Son, Redmond, WA (US);
Scott Andrew Dallmeyer, San
Francisco, CA (US); **Norio Fujikawa**,
San Francisco, CA (US)

(73) Assignee: **Microsoft Corporation**, Redmond, WA
(US)

(**) Term: **14 Years**

(21) Appl. No.: **29/335,245**

(22) Filed: **Apr. 10, 2009**

(51) **LOC (9) Cl.** **14-03**

(52) **U.S. Cl.** **D14/496; D14/203.7; D14/203.3**

(58) **Field of Classification Search** D14/496,
D14/401, 435, 474, 483, 217, 137, 138, 160,
D14/168, 356, 341, 203.1–203.7, 507; 345/156,
345/169, 173–179, 905; 715/727–729, 864;
710/1, 5, 8; 713/1, 600; 455/1.1, 1.7, 73,
455/344–347, 93, 95, 3.01–3.06, 550.1, 573.1;
370/342–344; 369/1, 2, 6–12; 463/43–47;
273/148 B

See application file for complete search history.

(56) **References Cited**

U.S. PATENT DOCUMENTS

5,825,408	A *	10/1998	Yuyama et al.	348/14.01
5,859,594	A *	1/1999	King et al.	340/7.55
D522,019	S *	5/2006	Peng	D14/203.7
D532,791	S *	11/2006	Kim	D14/203.07
7,203,529	B2 *	4/2007	Kim et al.	455/575.1
D556,211	S *	11/2007	Howard	D14/496
D560,231	S *	1/2008	Lee	D14/496
D566,725	S	4/2008	Kaneko et al.		
D566,726	S	4/2008	Kaneko et al.		

D566,727	S	4/2008	Kaneko et al.		
D571,376	S	6/2008	Kaneko et al.		
D571,823	S	6/2008	Ledbetter et al.		
D572,729	S	7/2008	Ledbetter et al.		
D581,922	S *	12/2008	Andre et al.	D14/341
D593,132	S *	5/2009	Kim	D14/496
D598,424	S *	8/2009	Andre et al.	D14/203.7
D598,426	S *	8/2009	Kim et al.	D14/203.7
D601,122	S *	9/2009	Hibino et al.	D14/203.7

OTHER PUBLICATIONS

<http://www.yankodesign.com/2007/05/15/samsung-sliq-cell-phone-by-mike-serafin/>, Samsung Sliq cell phone; 3 color sheets, May 15, 2007.

* cited by examiner

Primary Examiner—Prabhakar Deshmukh

(74) *Attorney, Agent, or Firm*—Banner & Witcoff, Ltd.

(57) **CLAIM**

The ornamental design for a media player, as shown and described.

DESCRIPTION

FIG. 1 is a front isometric view of a media player showing our new design;

FIG. 2 is a front elevational view thereof;

FIG. 3 is a right side elevational view thereof;

FIG. 4 is a left side elevational view thereof;

FIG. 5 is a top plan view thereof;

FIG. 6 is a bottom plan view thereof; and,

FIG. 7 is a rear elevational view thereof.

The broken line showing of the remainder of the media player is for environmental purposes only and forms no part of the claimed design.

1 Claim, 6 Drawing Sheets

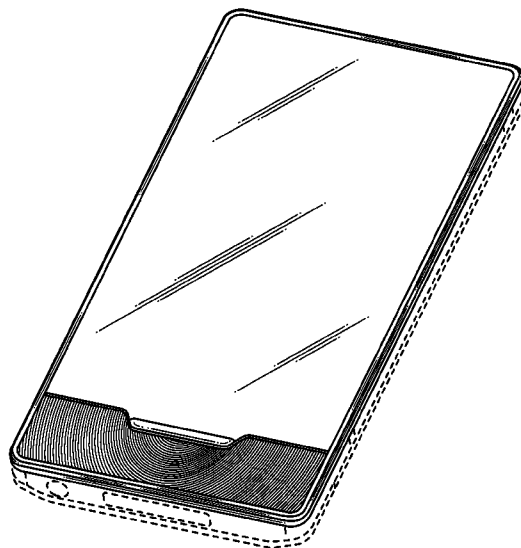

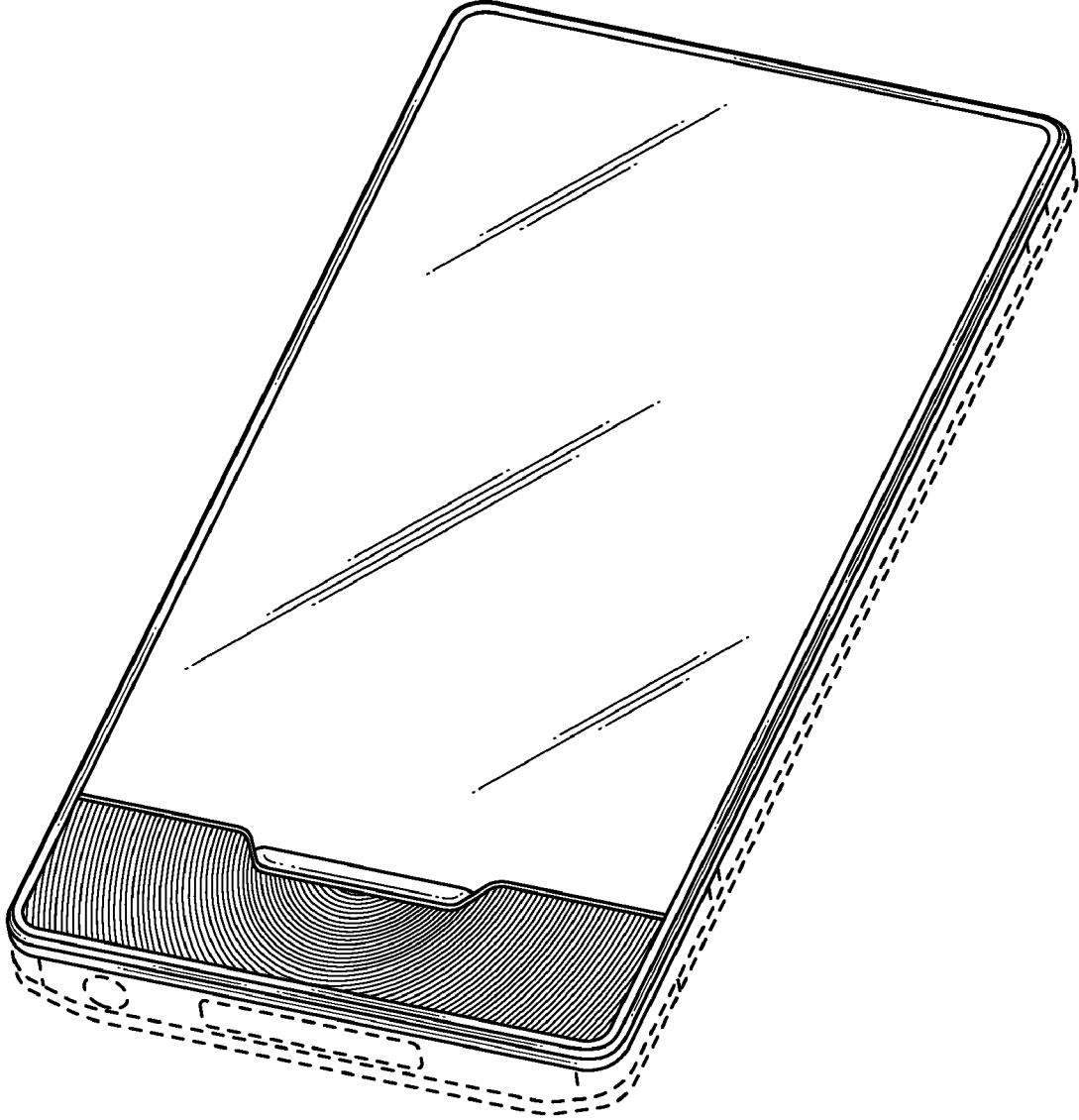

FIG. 1

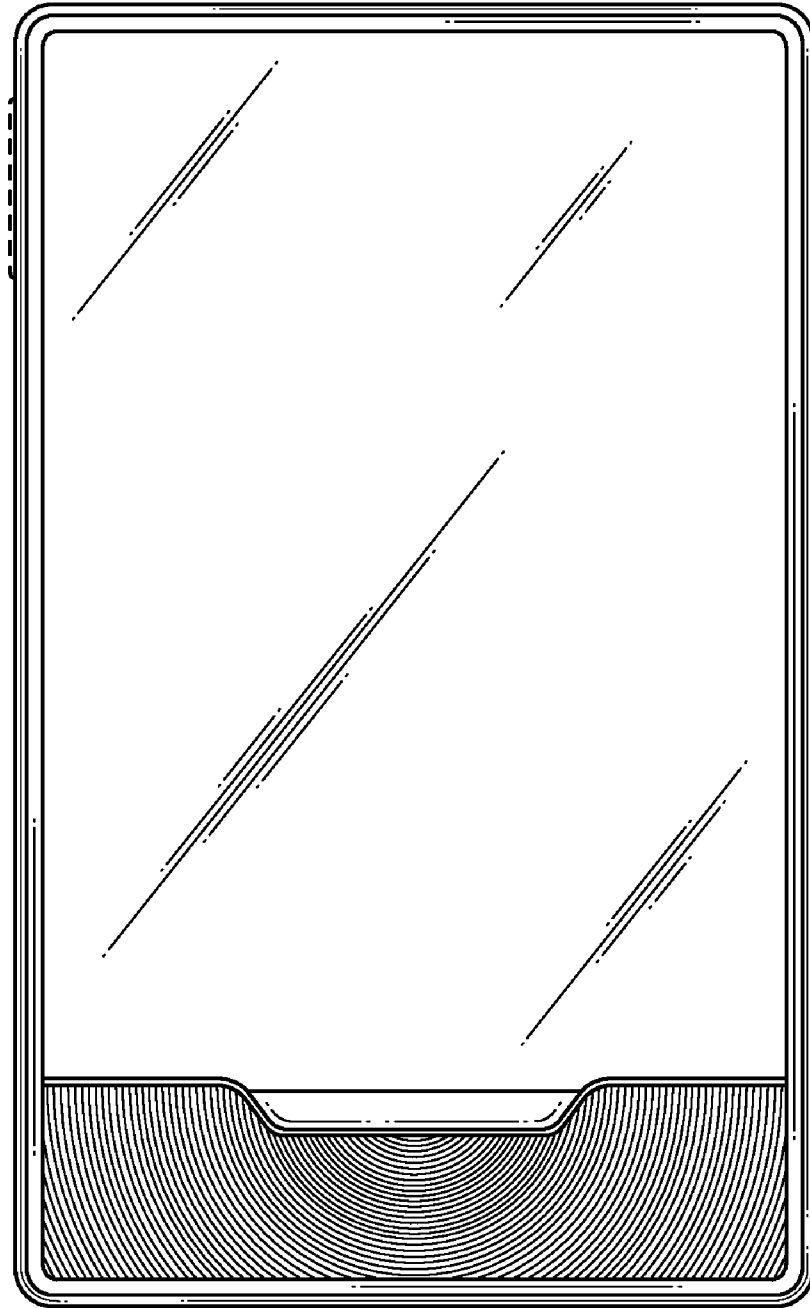

FIG. 2



FIG. 3



FIG. 4

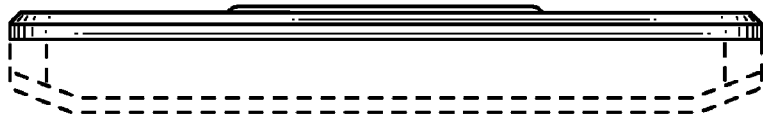

FIG. 5



FIG. 6

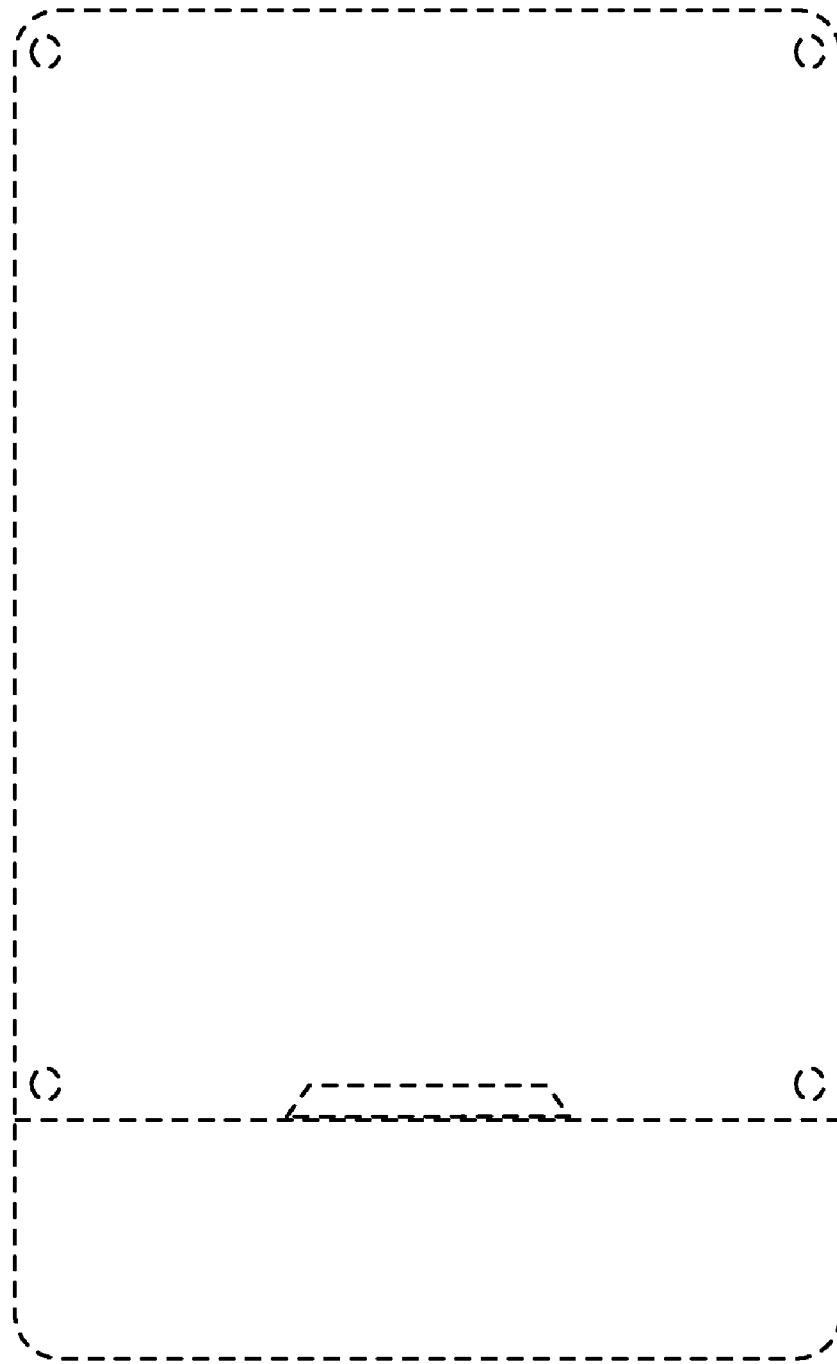

FIG. 7