



US 20190153433A1

(19) **United States**

(12) **Patent Application Publication**
Grawunder

(10) **Pub. No.: US 2019/0153433 A1**

(43) **Pub. Date: May 23, 2019**

(54) **TRANSPOSITION-MEDIATED
IDENTIFICATION OF SPECIFIC BINDING
OR FUNCTIONAL PROTEINS**

C07K 16/28 (2006.01)

G01N 33/68 (2006.01)

(52) **U.S. Cl.**

CPC *C12N 15/1055* (2013.01); *C12N 5/10*
(2013.01); *C12N 9/1241* (2013.01); *C07K*
16/28 (2013.01); *C07K 2317/56* (2013.01);
C12N 15/1082 (2013.01); *C07K 2317/14*
(2013.01); *C07K 2317/55* (2013.01); *C07K*
2317/622 (2013.01); *G01N 33/6854* (2013.01)

(71) Applicant: **NBE-Therapeutics LLC**, Basel (CH)

(72) Inventor: **Ulf Grawunder**, Basel (CH)

(21) Appl. No.: **16/175,073**

(22) Filed: **Oct. 30, 2018**

(57) **ABSTRACT**

The method disclosed herein describes a novel technology offering unparalleled efficiency, flexibility, utility and speed for the discovery and optimization of polypeptides having desired binding specificity and/or functionality, including antigen-binding molecules such as antibodies and fragments thereof, for desired functional and/or binding phenotypes. The novel method is based on transposable constructs and diverse DNA libraries cloned into transposable vectors and their transfection into host cells by concomitant transient expression of a functional transposase enzyme. This ensures an efficient, stable introduction of the transposon-based expression vectors into vertebrate host cells in one step, which can then be screened for a desired functional or binding phenotype of the expressed proteins, after which the relevant coding sequences for the expressed proteins, including antibodies and fragments thereof, can be identified by standard cloning and DNA sequencing techniques.

Specification includes a Sequence Listing.

Related U.S. Application Data

(62) Division of application No. 14/414,981, filed on Jan. 15, 2015, now Pat. No. 10,174,309, filed as application No. PCT/EP2013/065214 on Jul. 18, 2013.

(60) Provisional application No. 61/673,144, filed on Jul. 18, 2012.

(30) **Foreign Application Priority Data**

Jul. 30, 2012 (EP) 12178529.9

Publication Classification

(51) **Int. Cl.**

C12N 15/10 (2006.01)

C12N 5/10 (2006.01)

C12N 9/12 (2006.01)

a.) autonomous transposable element (TE):

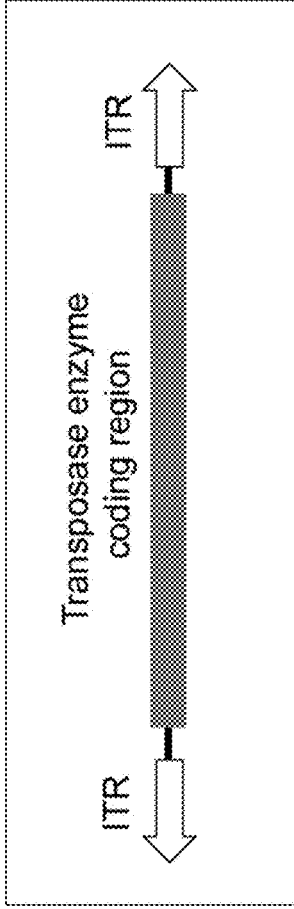

b.) bi-component transposon vector system

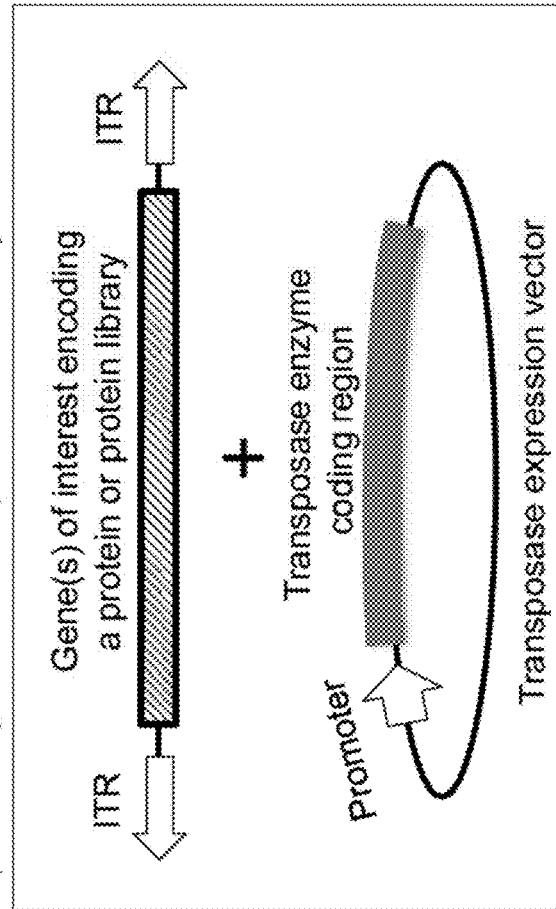

Fig. 1:

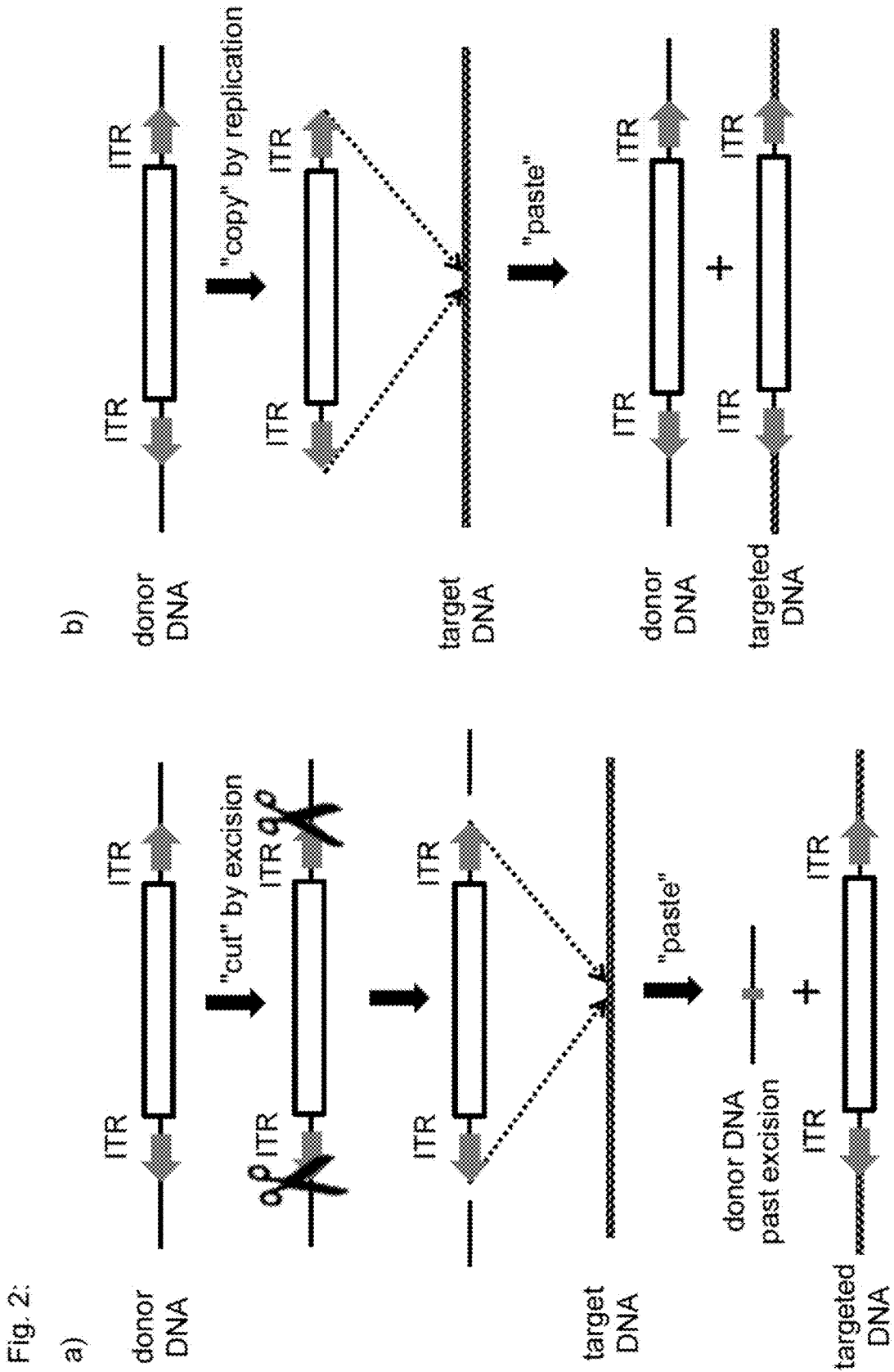

Fig. 3:

Transposon Family (<i>Transposon</i>)	Species origin	Host cell range
<i>PiggyBac</i>	<i>Trichoplusia ni</i>	Mouse, Human, Pig
Tol-mariner/ (<i>Sleeping Beauty</i>)	<i>salmonid</i>	Zebrafish, Xenopus, Mouse, Human
(<i>Frog Prince</i>)	<i>R. pipiens</i>	Human, Hamster, Xenopus, Zebrafish
(Himar1)	<i>H. iritans</i>	Human
(Passport)	<i>P. platessa</i>	Human, Monkey, Hamster, Turkey, Chicken, Pig
(Minos)	<i>D. hydei</i>	Human, Mouse
hAT (Tol1, Tol2)	<i>O. latipes</i>	Zebrafish, Xenopus, Mouse, Human, Chicken
Ac/Ds	<i>Z. mays</i>	Zebrafish, Human
PIF, Harbinger, Harbinger3-DR	<i>D. rerio</i>	Zebrafish, Human
(Hsmar1)	<i>H. sapiens</i>	Human, Zebrafish

Fig. 4

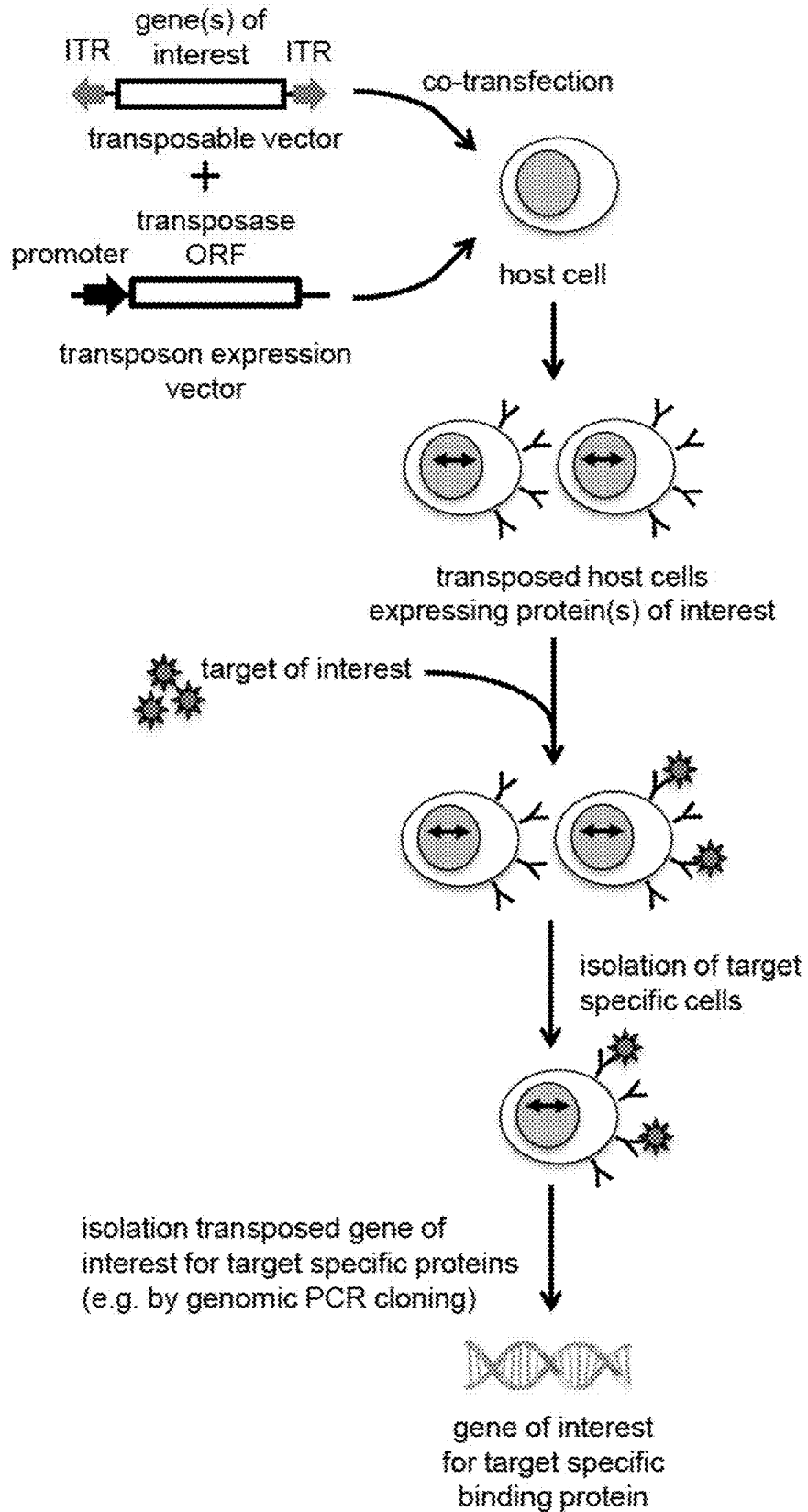

Fig. 5 a)

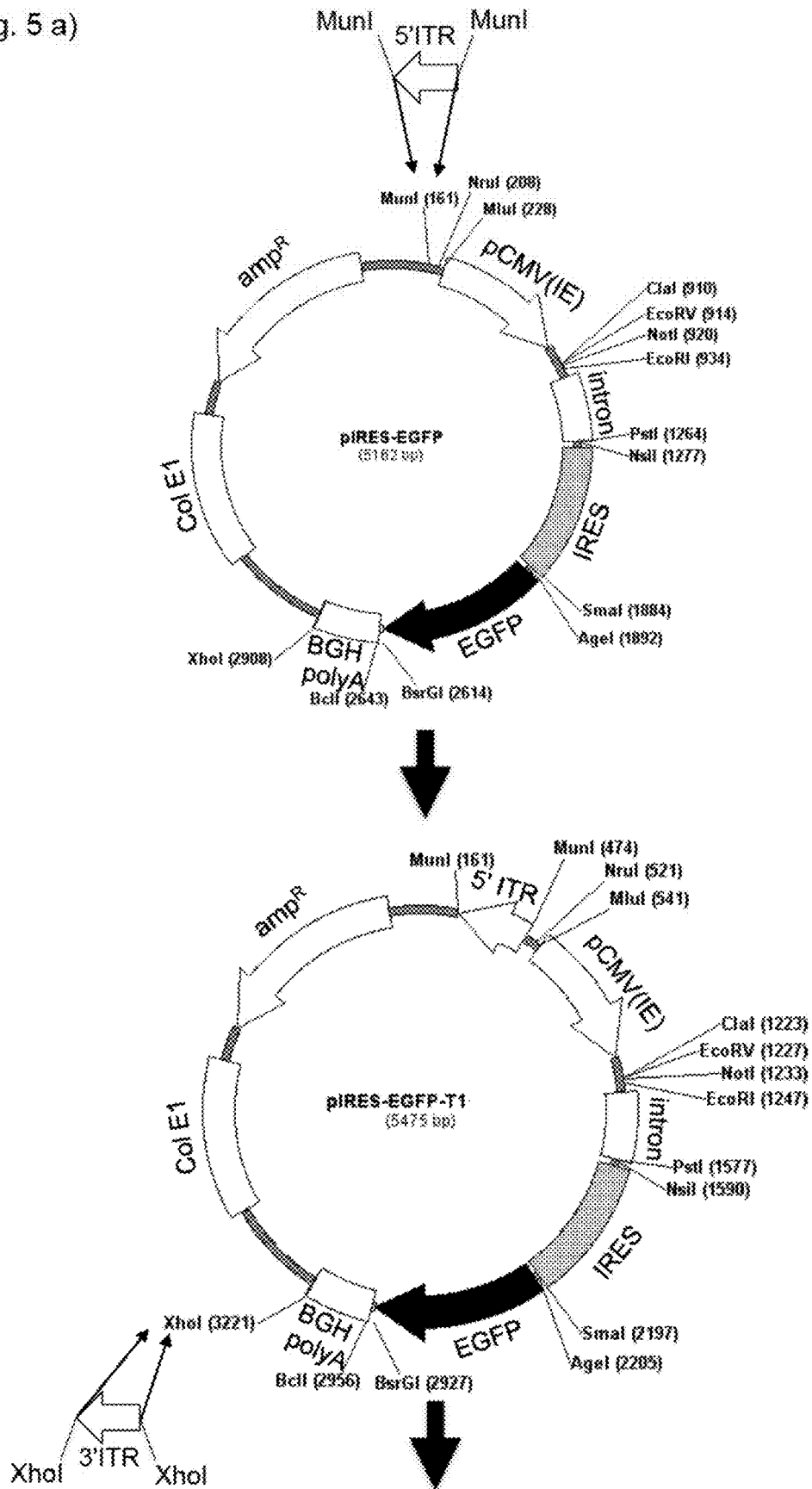

Fig. 5 b)

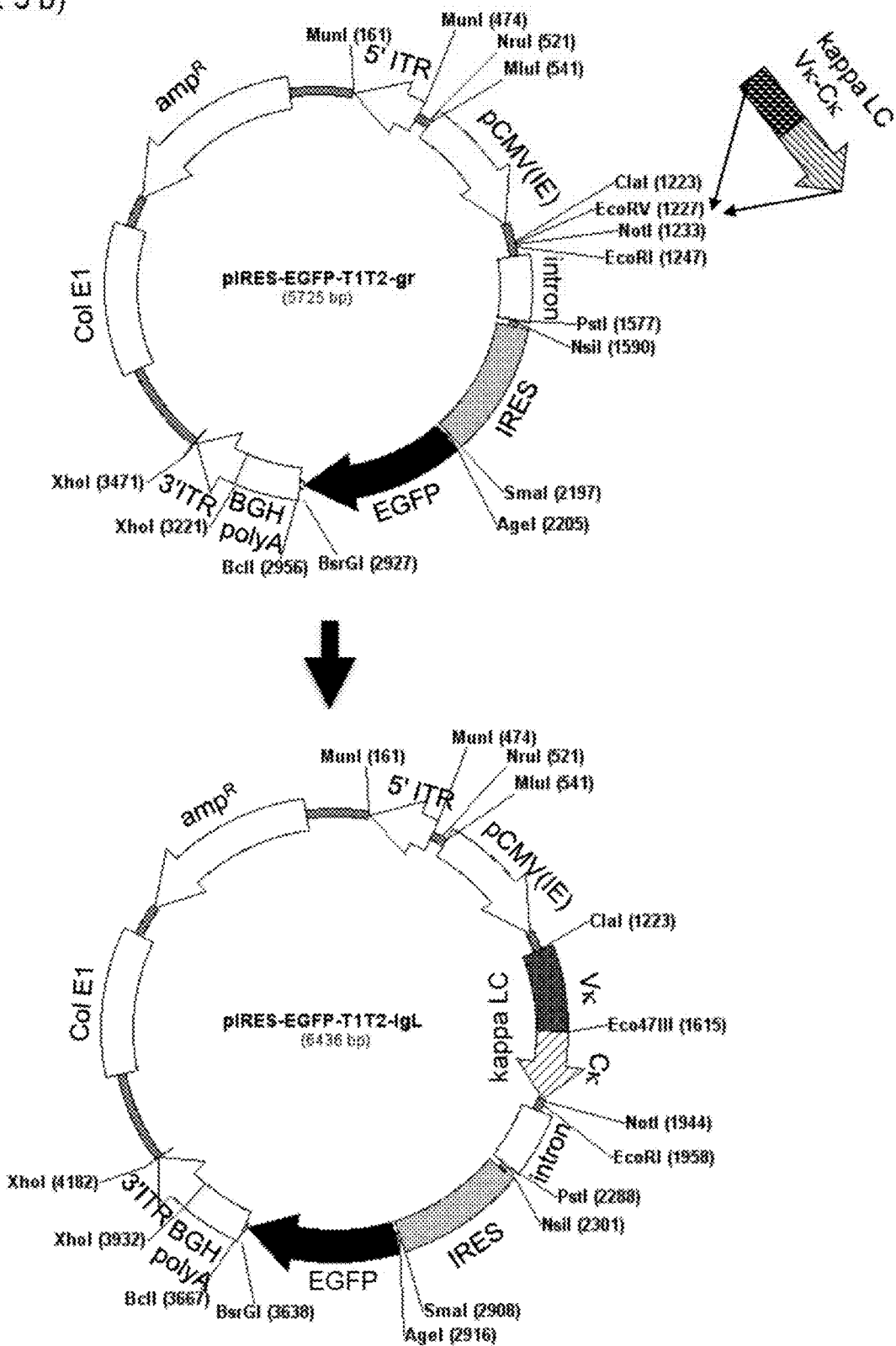

Fig. 7

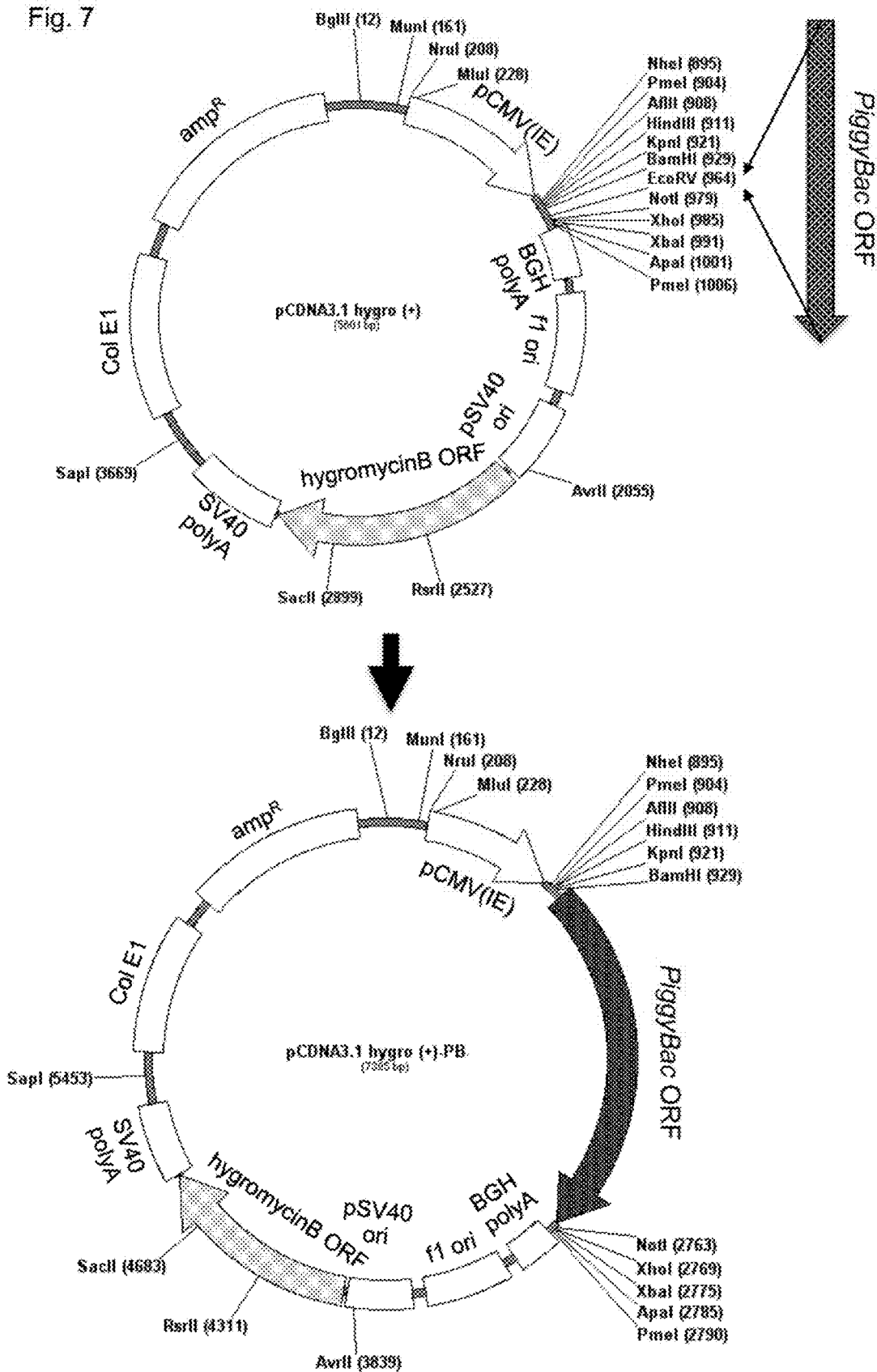

Fig. 8

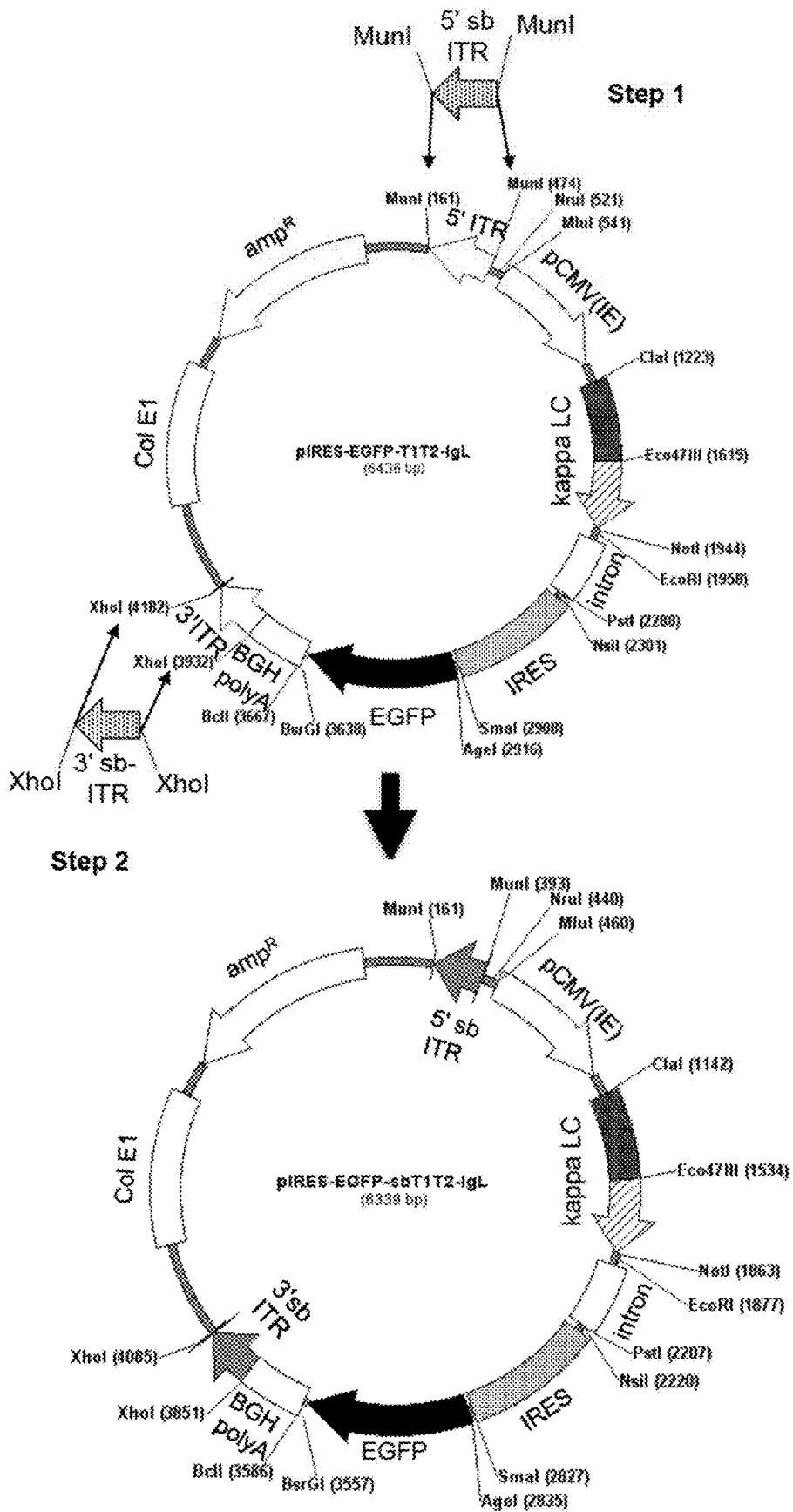

Fig. 9

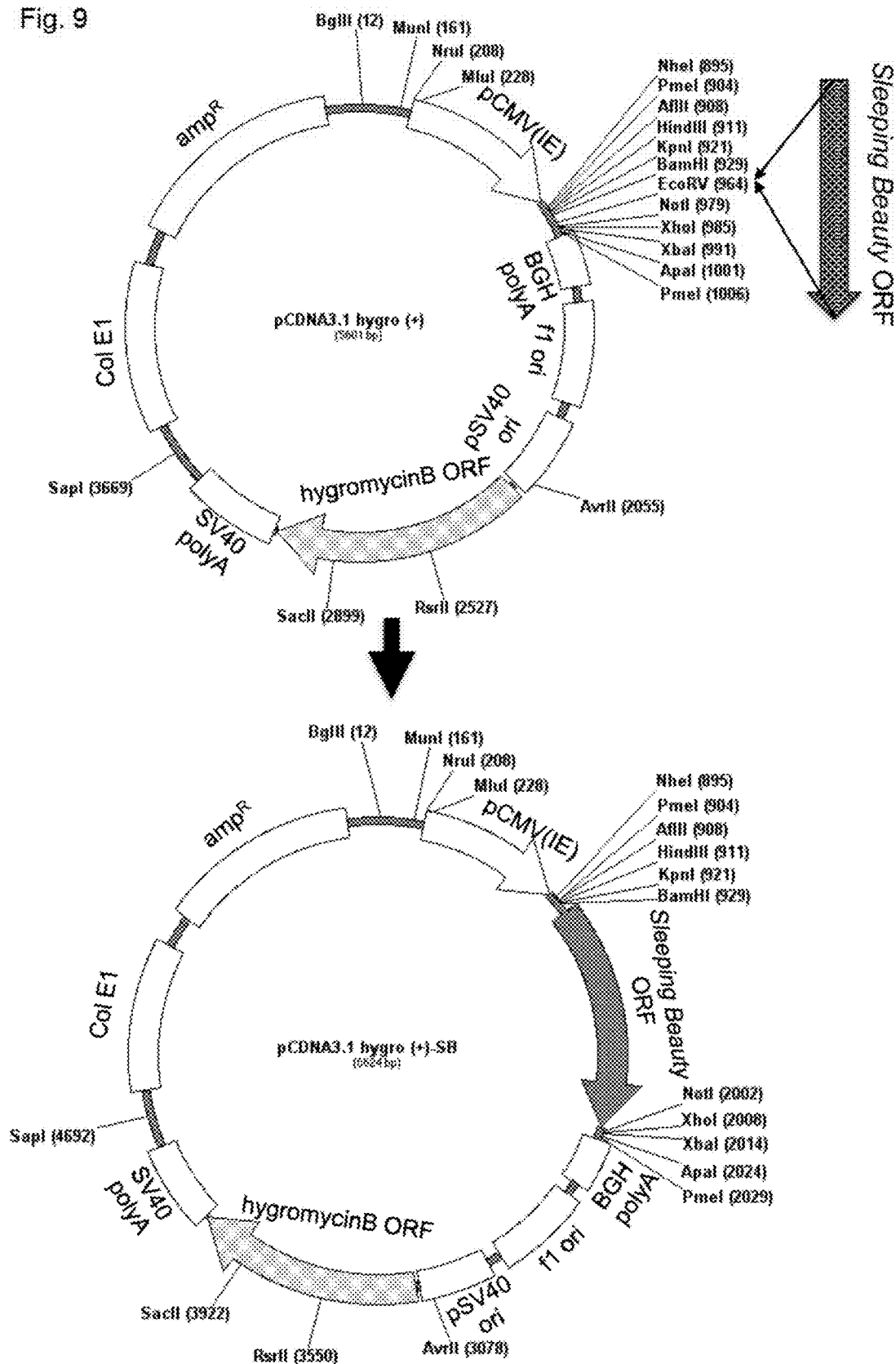
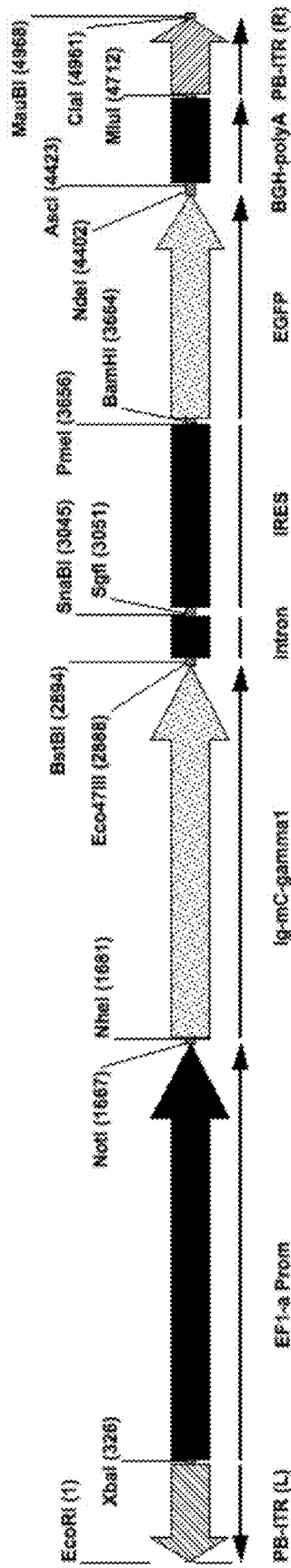
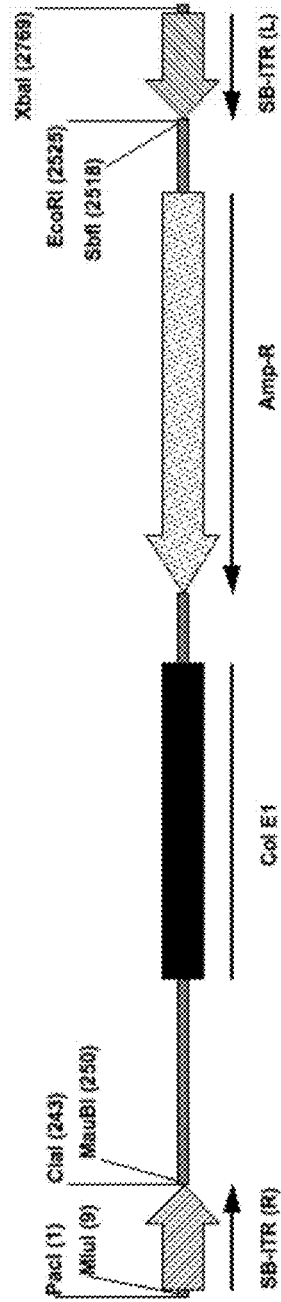

Fig. 10:



Functional elements and restriction enzyme sites in 4975 bp long DNA fragment Seq-ID20



Functional elements and restriction enzyme sites in 2774 bp long DNA fragment Seq-ID21

Fig. 11:

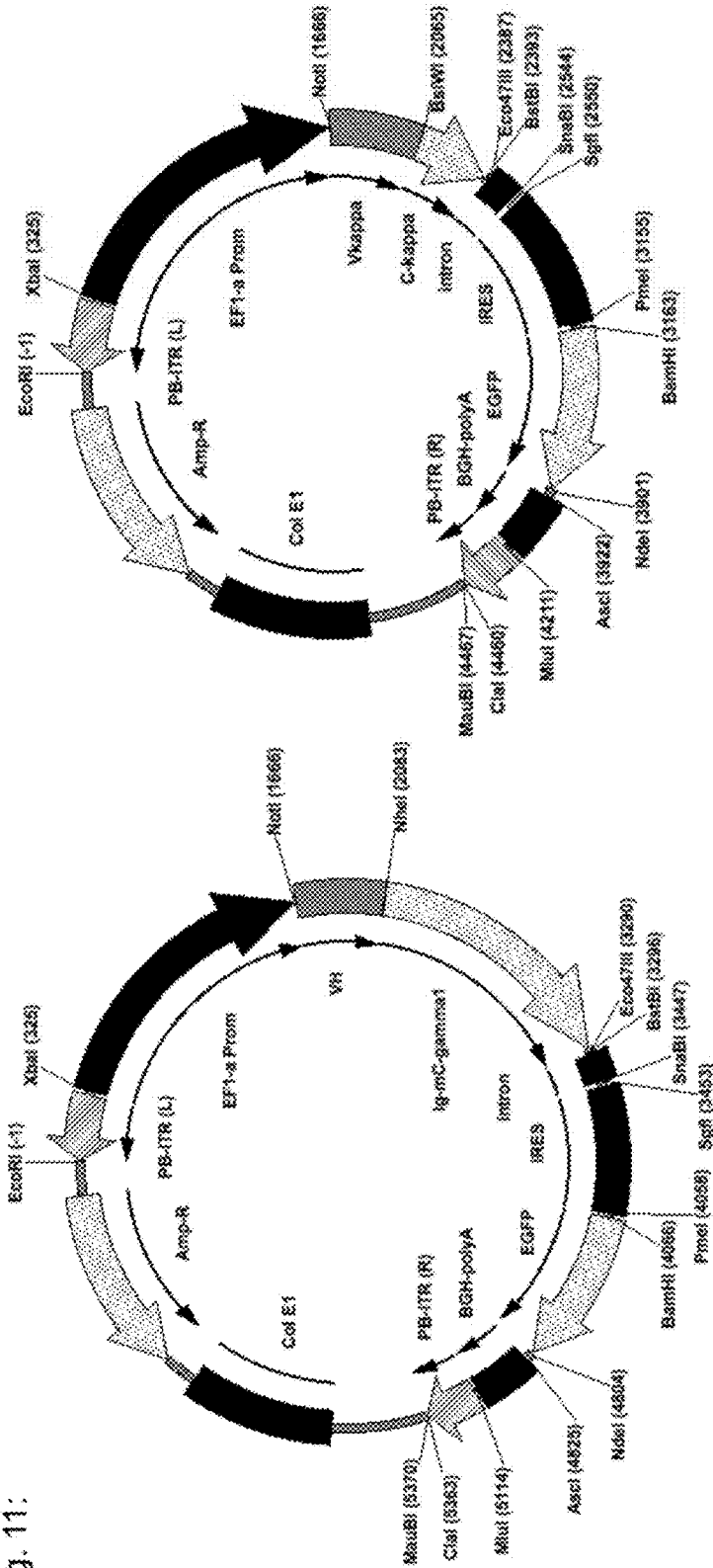

Transposable mlg-gamma1 HC vector

No	construct name	ITRs from:	VH of:
1	pPB-EGFP-HC-Ac10	PiggyBac	αCD30-Ac10
2	pPB-EGFP-HC-hBU12	PiggyBac	αCD19-hBU12
3	pSB-EGFP-HC-Ac10	SleepingBeauty	αCD30-Ac10
4	pSB-EGFP-HC-hBU12	SleepingBeauty	αCD19-hBU12

Transposable Ig-kappa LC vector

No	construct name	ITRs from:	VL of:
1	pPB-EGFP-LC-Ac10	PiggyBac	αCD30-Ac10
2	pPB-EGFP-LC-hBU12	PiggyBac	αCD19-hBU12
3	pSB-EGFP-LC-Ac10	SleepingBeauty	αCD30-Ac10
4	pSB-EGFP-LC-hBU12	SleepingBeauty	αCD19-hBU12

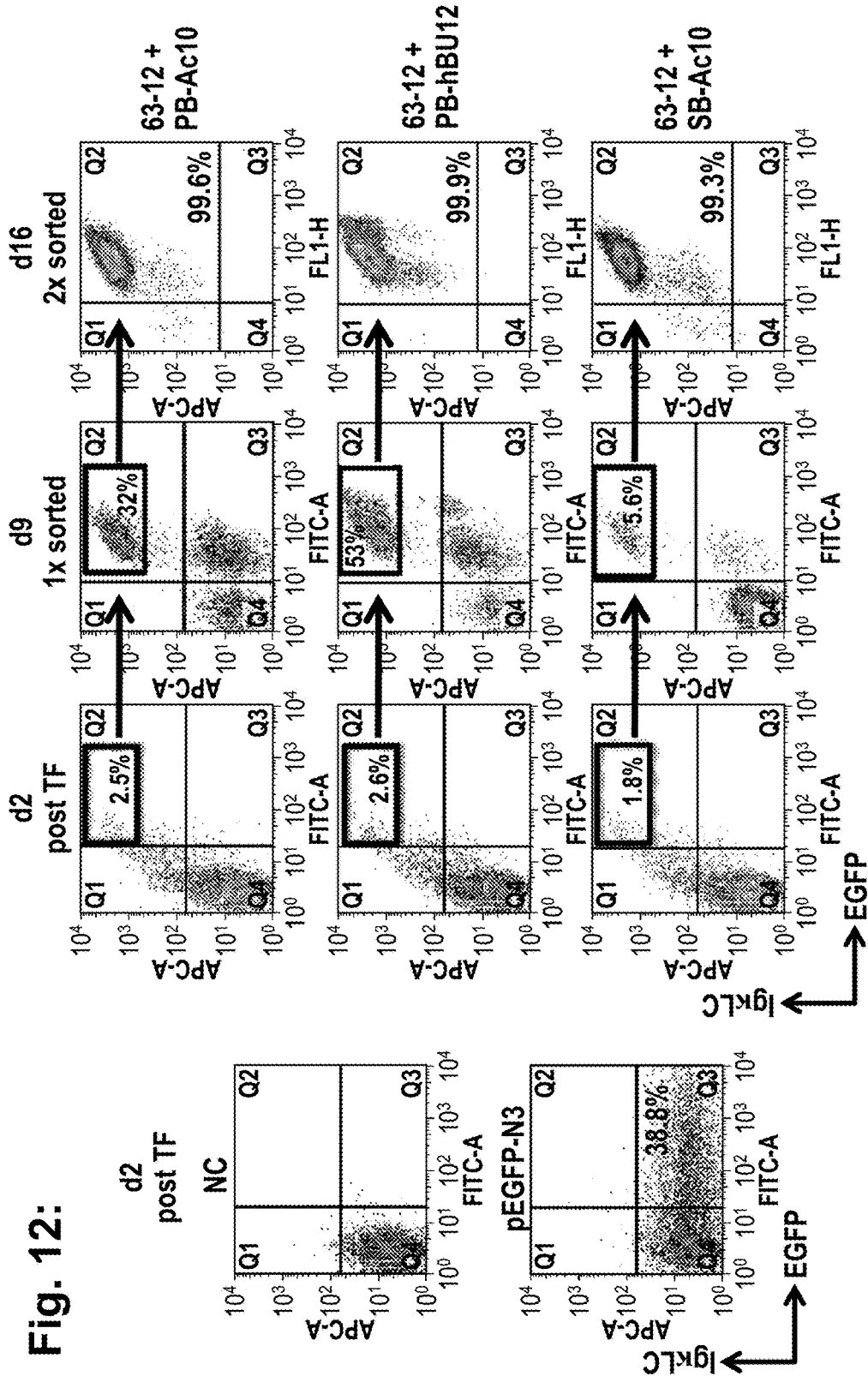

Fig. 13:

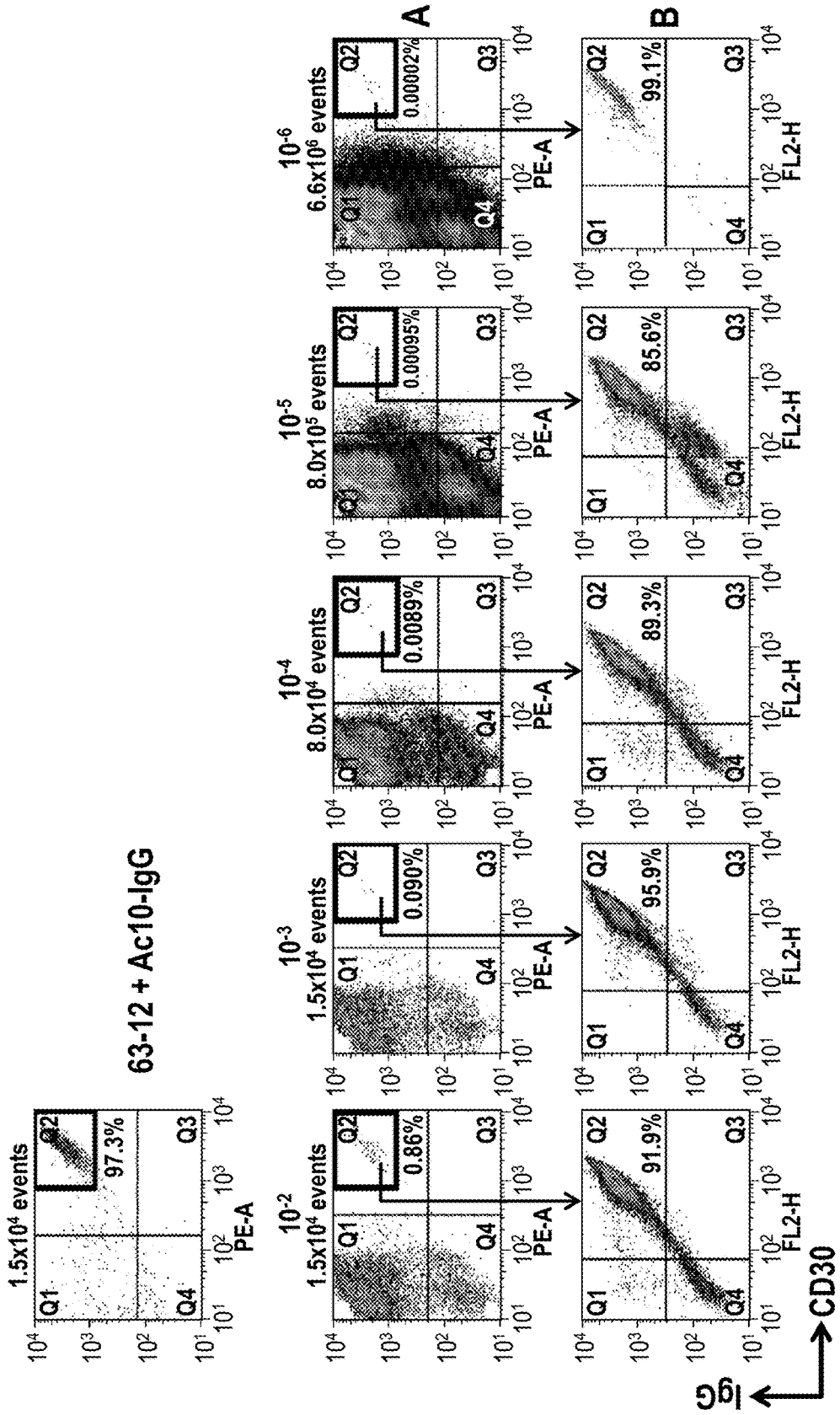

Fig. 14:

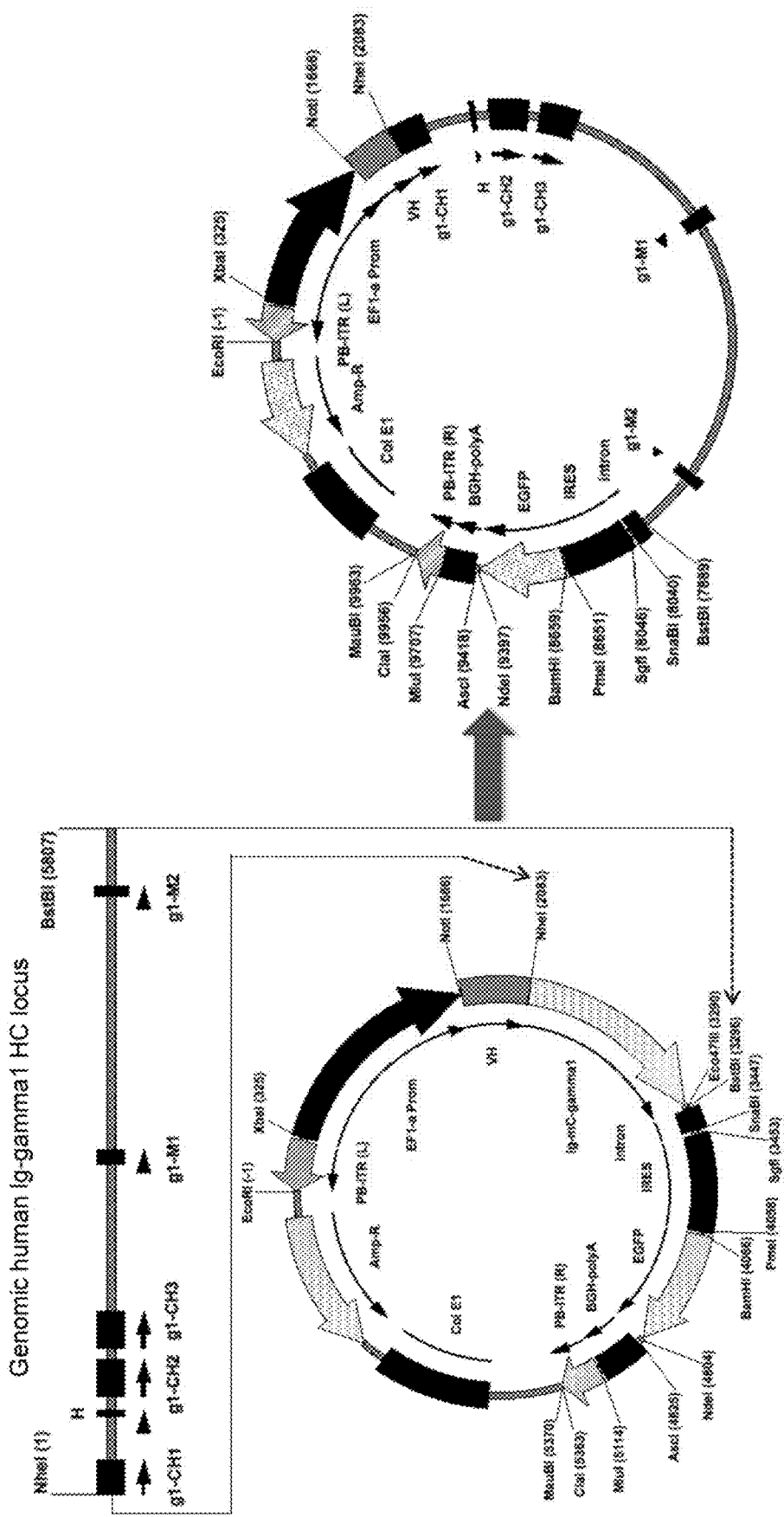

Fig. 15

Not1
CCGGCCGCATCGACATGAGGGTCCCCGCTCAGCTCCTGGGGTCCTGCTGCTCTGGCTCCAGGTGCCAAATGTGACA
▶ M D M R V P A Q L L G L L L L W L P G A K C D
TCCAGATGACCCAGTCTCCTTCCACCCCTGTCTGCATCTGTAGGAGACAGAGTCACCATCACTTGCCGGGCCAGTCAGA
▶ I Q M T Q S P S T L S A S V G D R V T I T C R A S Q
GTATTAGTAGCTGGTTGGCCTGGTATCAGCAGAAACCAGGGAAAGCCCTAAGCTCCTGATCTATGATGCCTCCAGTT
▶ S I S S W L A W Y Q Q K P G K A P K L L I Y D A S S
TGGAAAGTGGGTCCCATCAAGGTTCCAGCCGAGTGGATCTGGACAGAATTCACTCTCACCATCAGCAGCCTCCAGC
▶ L E S G V P S R F S G S G S G T E F T L T I S S L Q
CTGATGATTTTCCAACCTATTACTGCCAACAGNNKNNKNNKNNKNNKNNKACTTTTGGCCAGGGGACCAAGCTCGACA
▶ P D D F A T Y Y C Q Q - - - - - T F G Q G T K L E
BsiWI
TCAAACGTACGGTGGCTGCACCATCTGTCTTCATCTTCCCGCCATCTGATGAGCAGTTGAAATCTGGAACCTGCCTCTG
▶ I K R T V A A P S V F I F P P S D E Q L K S G T A S
TTGTGTGCCTGCTGAATAACTTCTATCCCAGAGAGGCCAAAGTACAGTGGAAAGTGGATAACGCCCTCCAATCGGGTA
▶ V V C L L N N F Y P R E A K V Q W K V D N A L Q S G
ACTCCCAGGAGAGTGTACAGAGCAGGACAGCAAGGACAGCACCCTACAGCCTCAGCAGCACCCTGACGCTGAGCAAAG
▶ N S Q E S V T E Q D S K D S T Y S L S S T L T L S K
CAGACTACGAGAAACACAAAGTCTACGCCCTGGGAAGTCACCCATCAGGGCCTGAGCTCGCCCGTCACAAAGAGCTTCA
▶ A D Y E K H K V Y A C E V T H Q G L S S P V T K S F
AsuII
ACAGGGGAGAGTGTAGCCCTTTCGAA
▶ N R G E C *

Fig. 17

A

JK template: ScaI strategy (AGT/ACT)

... AGT ACT TTC GGC ...
... TCA TGA AAG CCG ...
T F G



ACT TTC GGC ...
TGA AAG CCG ... => *linearized template*
T F G

B

JH template: DrdI strategy (GACNNNN/NGTC)

.GA CAT TGG GGT CAG ...
.CT GTA ACC CCA GTC ...
W G Q



G GGT CAG ...
ACC CCA GTC ... => *linearized template*
W G Q

TRANSPOSITION-MEDIATED IDENTIFICATION OF SPECIFIC BINDING OR FUNCTIONAL PROTEINS

FIELD OF THE INVENTION

[0001] Technologies for the identification of specific functional and binding proteins.

BACKGROUND OF THE INVENTION

[0002] The discovery of target-specific proteins, including antibodies and fragments thereof, is of significant commercial interest, because the selection of highly selective functional proteins or binding proteins, including antibodies and fragments thereof, has a high potential for the development of new biological entities (NBEs) with novel therapeutic properties that very specifically integrate, or interfere with biological processes, and therefore are predicted to display lower side-effect profiles than conventional new chemical entities (NCEs). In that respect, particularly the development of highly target-specific, therapeutic antibodies, and antibody-based therapeutics, have paved the way to completely novel therapies with improved efficacy. As a consequence, therapeutic monoclonal antibodies represent the fastest growing segment in the development of new drugs over the last decade, and presently generate about USD 50 billion global revenues, which accounts for a significant share of the total global market of pharmaceutical drugs.

[0003] Therefore, efficient and innovative technologies, that allow the discovery of highly potent, but also well tolerated therapeutic proteins, in particular antibody-based therapeutics, are in high demand.

[0004] In order to identify a protein with a desired functionality or a specific binding property, as is the case for antibodies, it is required to generate, to functionally express and to screen large, diverse collections, or libraries of proteins, including antibodies and fragments thereof, for desired functional properties or target binding specificity. A number of technologies have been developed over the past twenty years, which allow expression of diverse protein libraries either in host cells, or on viral and phage particles and methods for their high-throughput screening and/or panning toward a desired functional property, or binding phenotype.

[0005] Standard, state-of-the-art technologies to achieve identification of target-specific binders or proteins with desired functional properties include, e.g. phage-display, retroviral display, bacterial display, yeast display and various mammalian cell display technologies, in combination with solid surface binding (panning) and/or other enrichment techniques. All of these technologies are covered by various patents and pending patent applications.

[0006] While phage and prokaryotic display systems have been established and are widely adopted in the biotech industry and in academia for the identification of target-specific binders, including antibody fragments (Hoogenboom, *Nature Biotechnology* 23, 1105-1116 (2005)), they suffer from a variety of limitations, including the inability to express full-length versions of larger proteins, including full-length antibodies, the lack of proper post-translational modification, the lack of proper folding by vertebrate chaperones, and, in the case of antibodies, an artificially enforced heavy and light chain combination. Therefore, in case of antibody discovery by these methods, "reformatting" into

full-length antibodies and mammalian cell expression is required. Due to the above-mentioned limitations this frequently results in antibodies with unfavorable biophysical properties (e.g. low stability, tendency to aggregate, diminished affinity), limiting the therapeutic and diagnostic potential of such proteins. This, on one hand, leads to significant attrition rates in the development of lead molecules generated by these methods, and, on the other hand, requires significant effort to correct the biophysical and molecular liabilities in these proteins for further downstream drug development.

[0007] Therefore, protein and antibody discovery technologies have been developed using lower eukaryotic (e.g. yeast) and, more recently, also mammalian cell expression systems for the identification of proteins with desired properties, as these technologies allow (i) expression of larger, full-length proteins, including full-length antibodies, (ii) better or normal post-translational modification, and, (iii) in case of antibodies, proper heavy-light chain pairing (Beerli & Rader, *mAbs* 2, 365-378 (2010)). This, in aggregate, selects for proteins with favorable biophysical properties that have a higher potential in drug development and therapeutic use.

[0008] Although expression and screening of proteins in vertebrate cells would be most desirable, because vertebrate cells (e.g. hamster CHO, human HEK-293, or chicken DT40 cells) are preferred expression systems for the production of larger therapeutic proteins, such as antibodies, these technologies are currently also associated with a number of limitations, which has led to a slow adoption of these technologies in academia and industry.

[0009] First, vertebrate cells are not as efficiently and stably genetically modified, as, e.g. prokaryotic or lower eukaryotic cells like yeast. Therefore, it remains a challenge to generate diverse (complex) enough vertebrate cell based proteins libraries, from which candidates with desired properties or highest binding affinities can be identified. Second, in order to efficiently isolate proteins with desired properties, usually iterative rounds of cell enrichment are required. Vertebrate expression either by transient transfection of plasmids (Higuchi et al. *J. Immunol. Methods* 202, 193-204 (1997)), or transient viral expression systems, like sindbis or vaccinia virus (Beerli et al. *PNAS* 105, 14336-14341 (2008), and WO20102885) do not allow multiple rounds of cell selection required to efficiently enrich highly specific proteins, and these methods are therefore either restricted to screening of small, pre-enriched libraries of proteins, or they do require tedious virus isolation/cell re-infection cycles.

[0010] In order to achieve stable expression of binding proteins and antibodies in vertebrate cells, that do allow multiple rounds of selections based on stable genotype-phenotype coupling, technologies have been developed, utilizing specific recombinases (flp/rtt recombinase system, Thou et al. *mAbs* 5, 508-518 (2010)), or retroviral vectors (WO2009109368). However, the flp/rtt recombination is a low-efficient system for stable integration of genes into vertebrate host cell genomes and therefore, again, only applicable to small, pre-selected libraries, or the optimization of selected protein or antibody candidates.

[0011] In comparison to the flp/rtt recombinase system, retroviral vectors allow more efficient stable genetic modification of vertebrate host cells and the generation of more complex cellular libraries. However, (i) they are restricted to

only selected permissible cell lines, (ii) they represent a biosafety risk, when human cells are utilized, (iii) retroviral expression vectors are subject to unwanted mutagenesis of the library sequences due to low-fidelity reverse transcription, (iv) retroviral vectors do not allow integration of genomic expression cassettes with intact intron/exon structure, due to splicing of the retroviral genome prior to packaging of the vector into retroviral particles, (v) retroviruses are subject to uncontrollable and unfavorable homologous recombination of library sequences during packaging of the viral genomes, (vi) are subject to retroviral silencing, and (vii) require a tedious two-step packaging-cell transfection/host-cell infection procedure. All these limitations represent significant challenges and limitations, and introduce significant complexities for the utility of retroviral vector based approaches in generating high-quality/high complexity vertebrate cell libraries for efficient target-specific protein, or antibody discovery.

[0012] Therefore, clearly a need exists for a more efficient, more controllable and straightforward technology that allows the generation of high-quality and highly complex vertebrate cell based libraries expressing diverse libraries of proteins including antibodies and fragments thereof from which proteins with highly specific function and/or binding properties and high affinities can be isolated.

(b) Transposases/Transposition:

[0013] Transposons, or transposable elements (TEs), are genetic elements with the capability to stably integrate into host cell genomes, a process that is called transposition (Ivics et al. *Mobile DNA* 1, 25 (2010)) (incorporated herein by reference in its entirety). TEs were already postulated in the 1950s by Barbara McClintock in genetic studies with maize, but the first functional models for transposition have been described for bacterial TEs at the end of the 1970s (Shapiro, *PNAS* 76, 1933-1937 (1979)) (incorporated herein by reference in its entirety).

[0014] Meanwhile it is clear that TEs are present in the genome of every organism, and genomic sequencing has revealed that approximately 45% of the human genome is transposon derived (International Human Genome Sequencing Consortium *Nature* 409: 860-921 (2001)) (incorporated herein by reference in its entirety). However, as opposed to invertebrates, where functional (or autonomous) TEs have been identified (FIG. 1a), humans and most higher vertebrates do not contain functional TEs. It has been hypothesized that evolutionary selective pressure against the mutagenic potential of TEs lead to their functional inactivation millions of years ago during evolution.

[0015] Autonomous TEs comprise DNA that encodes a transposase enzyme located in between two inverted terminal repeat sequences (ITRs), which are recognized by the transposase enzyme encoded in between the ITRs and which can catalyze the transposition of the TE into any double stranded DNA sequence (FIG. 1a). There are two different classes of transposons: class I, or retrotransposons, that mobilize via an RNA intermediate and a “copy-and-paste” mechanism (FIG. 2b), and class II, or DNA transposons, that mobilize via excision-integration, or a “cut-and-paste” mechanism (FIG. 2a) (Ivics et al. *Nat. Methods* 6, 415-422 (2009)) (incorporated herein by reference in its entirety).

[0016] Bacterial, lower eukaryotic (e.g. yeast) and invertebrate transposons appear to be largely species specific, and cannot be used for efficient transposition of DNA in verte-

brate cells. Only, after a first active transposon had been artificially reconstructed by sequence shuffling of inactive TEs from fish, which was therefore called “Sleeping Beauty” (Ivics et al. *Cell* 91, 501-510 (1997)) (incorporated herein by reference in its entirety), did it become possible to successfully achieve DNA integration by transposition into vertebrate cells, including human cells. Sleeping Beauty is a class II DNA transposon belonging to the Tc1/mariner family of transposons (Ni et al. *Briefings Funct. Genomics Proteomics* 7, 444-453 (2008)) (incorporated herein by reference in its entirety). In the meantime, additional functional transposons have been identified or reconstructed from different species, including *Drosophila*, frog and even human genomes, that all have been shown to allow DNA transposition into vertebrate and also human host cell genomes (FIG. 3). Each of these transposons, have advantages and disadvantages that are related to transposition efficiency, stability of expression, genetic payload capacity, etc.

[0017] To date, transposon-mediated technologies for the expression of diverse libraries of proteins, including antibodies and fragments thereof, in vertebrate host cells for the isolation of target specific, functional binding proteins, including antibodies and fragments thereof, have not been disclosed in the prior art.

BRIEF SUMMARY OF THE INVENTION

[0018] The method disclosed herein describes a novel technology offering unparalleled efficiency, flexibility, utility and speed for the discovery and optimization of polypeptides having a desired binding specificity and/or functionality, including antigen-binding molecules such as antibodies and fragments thereof, for desired functional and/or binding phenotypes. The novel method is based on transposable constructs and diverse DNA libraries cloned into transposable vectors and their transfection into host cells by concomitant transient expression of a functional transposase enzyme. This ensures an efficient, stable introduction of the transposon-based expression vectors into vertebrate host cells in one step, which can then be screened for a desired functional or binding phenotype of the expressed proteins, after which the relevant coding sequences for the expressed proteins, including antibodies and fragments thereof, can be identified by standard cloning and DNA sequencing techniques.

[0019] In one embodiment, the invention is broadly directed to a method for identifying a polypeptide having a desired binding specificity or functionality, comprising:

(i) generating a diverse collection of polynucleotides encoding polypeptides having different binding specificities or functionalities, wherein said polynucleotides comprise a sequence coding for a polypeptide disposed between first and second inverted terminal repeat sequences that are recognized by and functional with a least one transposase enzyme;

(ii) introducing the diverse collection of polynucleotides of (i) into host cells;

(iii) expressing at least one transposase enzyme functional with said inverted terminal repeat sequences in said host cells so that said diverse collection of polynucleotides is integrated into the host cell genome to provide a host cell population that expresses said diverse collection of polynucleotides encoding polypeptides having different binding specificities or functionalities;

(iv) screening said host cells to identify a host cell expressing a polypeptide having a desired binding specificity or functionality; and

(v) isolating the polynucleotide sequence encoding said polypeptide from said host cell.

[0020] In a preferred embodiment, the polynucleotides are DNA molecules. In one embodiment, the diverse collection of polynucleotides comprises a ligand-binding sequence of a receptor, or a target binding sequence of a binding molecule. In a preferred embodiment, the polynucleotides comprise a sequence encoding an antigen-binding molecule, such as an antibody V_H or V_L domain, or an antigen-binding fragment thereof, or antibody heavy or light chains that are full-length (i.e., which include the constant region). In certain embodiments, the polynucleotides may comprise a sequence encoding both a V_H and V_L region, or both antibody heavy and light chains. In another embodiment, the polynucleotides comprise a sequence encoding a single-chain Fv or a Fab domain.

[0021] In one embodiment, the diverse collection of polynucleotides is generated by subjecting V region gene sequences to PCR under mutagenizing conditions, for example, by PCR amplification of V region repertoires from vertebrate B cells. In another embodiment, the diverse collection of polynucleotides is generated by gene synthesis (e.g., by randomization of sequences encoding a polypeptide having known binding specificity and/or functionality). In one useful embodiment, the diverse collection of polynucleotides comprises plasmid vectors. In another useful embodiment, the diverse collection of polynucleotides comprises double-stranded DNA PCR amplicons. The plasmid vectors may comprise a sequence encoding a marker gene, such as a fluorescent marker, a cell surface marker, or a selectable marker. The marker gene sequence may be upstream or downstream of the sequence encoding the polypeptide having a binding specificity or functionality, but between the inverted terminal repeat sequences. Alternatively, the marker gene sequence may be downstream of said sequence encoding a polypeptide having binding specificity or functionality and separated by an internal ribosomal entry site.

[0022] In some embodiments, the diverse collection of polynucleotides encode a plurality of antigen-binding molecules of a vertebrate, such as a mammal, e.g., a human.

[0023] In one embodiment, step (ii) of the method comprises introducing into host cells polynucleotides comprising sequences encoding immunoglobulin V_H or V_L regions, or antigen-binding fragments thereof, and wherein said V_H and V_L region sequences are encoded on separate vectors. In another embodiment, step (ii) of the method of the invention comprises introducing into host cells polynucleotides comprising sequences encoding full-length immunoglobulin heavy or light chains, or antigen-binding fragments thereof, wherein said full-length heavy and light chain sequences are on separate vectors. The vectors may be introduced into the host cells simultaneously or sequentially. In another embodiment, sequences encoding V_H and V_L regions or full-length heavy and light chains are introduced into host cells on the same vector. In the event that the V_H and V_L sequences or the full-length antibody heavy and light chain sequences are introduced into the host cells on different vectors, it is useful for the inverted terminal repeat sequences on each vector to be recognized by and functional with different transposase enzymes.

[0024] The host cells are preferably vertebrate cells, and preferably mammalian cells, such as rodent or human cells. Lymphoid cells, e.g., B cells, are particularly useful. B cells may be progenitor B cells or precursor B cells such as, for example, Abelson-Murine Leukemia virus transformed progenitor B cells or precursor B cells and early, immunoglobulin-null EBV transformed human proB and preB cells. Other useful host cells include B cell lines such as Sp2/0 cells, NSO cells, X63 cells, and Ag8653 cells, or common mammalian cell lines such as CHO cells, Per.C6 cells, BHK cells, and 293 cells.

[0025] In one embodiment of the method of the invention, the expressing step (iii) comprises introducing into said host cells an expression vector encoding a transposase enzyme that recognizes and is functional with at least one inverted terminal repeat sequence in the polynucleotides. The vector encoding the transposase enzyme may be introduced into the host cells concurrently with or prior or subsequent to the diverse collection of polynucleotides. In one embodiment, the transposase enzyme is transiently expressed in said host cell. Alternatively, the expressing step (iii) may comprise inducing an inducible expression system that is stably integrated into the host cell genome, such as, for example, a tetracycline-inducible or tamoxifen-inducible system. In a preferred embodiment, step (iii) comprises expressing in the host cell(s) a vector comprising a functional Sleeping Beauty transposase or a functional PiggyBac transposase. In one useful embodiment, step (iii) comprises expressing in said host cell a vector comprising SEQ ID NO:11. In another useful embodiment, the vector encodes SEQ ID NO:12, or a sequence with at least 95% amino acid sequence homology and having the same or similar inverted terminal repeat sequence specificity.

[0026] In another useful embodiment, step (iii) comprises expressing in said host cell a vector comprising SEQ ID NO:17. In another useful embodiment, the vector encodes SEQ ID NO:18, or a sequence with at least 95% amino acid sequence homology and having the same or similar inverted terminal repeat sequence specificity.

[0027] In one embodiment of the method of the invention, the screening step (iv) comprises magnetic activated cell sorting (MACS), fluorescence activated cell sorting (FACS), panning against molecules immobilized on a solid surface panning, selection for binding to cell-membrane associated molecules incorporated into a cellular, natural or artificially reconstituted lipid bilayer membrane, or high-throughput screening of individual cell clones in multi-well format for a desired functional or binding phenotype. In one embodiment, the screening step (iv) comprises screening to identify polypeptides having a desired target-binding specificity or functionality. In a preferred embodiment, the screening step (iv) comprises screening to identify antigen-binding molecules having desired antigen specificity. In one useful embodiment, the screening step further comprises screening to identify antigen-binding molecules having one or more desired functional properties. The screening step (iv) may comprise multiple cell enrichment cycles with host cell expansion between individual cell enrichment cycles.

[0028] In one embodiment of the method of the invention, the step (v) of isolating the polynucleotide sequence encoding the polypeptide having a desired binding specificity or functionality comprises genomic or RT-PCR amplification or next-generation deep sequencing. In one useful embodiment, the polynucleotide sequence isolated in step (v) is

subjected to affinity optimization. This can be done by subjecting the isolated polynucleotide sequence to PCR or RT-PCR under mutagenizing conditions. In another useful embodiment, the mutagenized sequence is then further subjected to steps (i)-(v) of the method of the invention. In a preferred embodiment, the polynucleotide sequence obtained in (v) comprises a sequence encoding a V_H or V_L region of an antibody, or an antigen-binding fragment thereof, and wherein said antibody optimization comprises introducing one or more mutations into a complementarity determining region or framework region of said V_H or V_L .

[0029] In one useful embodiment, the inverted terminal repeat sequences are from the PiggyBac transposon system and are recognized by and functional with the PiggyBac transposase. In one embodiment, the sequence encoding the upstream PiggyBac inverted terminal repeat sequence comprises SEQ ID NO:1. In another embodiment, the sequence encoding the downstream PiggyBac inverted terminal repeat sequence comprises SEQ ID NO:2.

[0030] In another useful embodiment, the inverted terminal repeat sequences are from the Sleeping Beauty transposon system and are recognized by and functional with the Sleeping Beauty transposase. In one embodiment, the sequence encoding the upstream Sleeping Beauty inverted terminal repeat sequence comprises SEQ ID NO:14. In another embodiment, the sequence encoding the downstream Sleeping Beauty inverted terminal repeat sequence comprises SEQ ID NO:15.

[0031] In one embodiment of the invention, the polynucleotides comprise V_H or V_L region sequences encoding a sequence derived from a human anti-TNF alpha antibody. In one embodiment, the human anti-TNF alpha antibody is D2E7.

[0032] In a useful embodiment, step (iii) comprises introducing into said host cell a vector comprising a sequence encoding a functional PiggyBac transposase. In one embodiment the vector comprises SEQ ID NO:11. In another embodiment, the vector encodes SEQ ID NO:12, or a sequence with at least 95% amino acid sequence homology and having the same or similar inverted terminal repeat sequence specificity.

[0033] In another useful embodiment, step (iii) comprises expressing in said host cell a vector comprising SEQ ID NO:17. In another useful embodiment, the vector encodes SEQ ID NO:18, or a sequence with at least 95% amino acid sequence homology and having the same or similar inverted terminal repeat sequence specificity.

[0034] In preferred embodiments, the inverted terminal repeat sequences are recognized by and functional with at least one transposase selected from the group consisting of: PiggyBac, Sleeping Beauty, Frog Prince, Himar1, Passport, Minos, hAT, Tol1, Tol2, Ac/Ds, PIF, Harbinger, Harbinger3-DR, and Hsmar1.

[0035] The present invention is further directed to a library of polynucleotide molecules encoding polypeptides having different binding specificities or functionalities, comprising a plurality of polynucleotide molecules, wherein said polynucleotide molecules comprise a sequence encoding a polypeptide having a binding specificity or functionality disposed between inverted terminal repeat sequences that are recognized by and functional with at least one transposase enzyme. Preferably the polynucleotides are DNA molecules and comprise a ligand-binding sequence of a receptor or a target-binding sequence of a binding molecule. In a particu-

larly preferred embodiment, the library comprises polynucleotides, wherein each polynucleotide comprises a sequence encoding an antigen-binding sequence of an antibody. In one embodiment, the library comprises polynucleotides encoding a V_H or V_L region of an antibody or an antigen-binding fragment thereof. Alternatively, the polynucleotides may encode a V_H region and a V_L region. In a preferred embodiment, the polynucleotides of the library comprise a sequence encoding a full-length antibody heavy or light chain (i.e., including the constant region) or an antigen-binding fragment thereof. Alternatively, the polynucleotides may encode both a full-length immunoglobulin heavy and light chain. In other embodiments, the polynucleotides of the library comprise a sequence encoding a single-chain Fv or a Fab domain. In preferred embodiments, the polynucleotides of the library are in the form of plasmids or double stranded DNA PCR amplicons. In certain embodiments, the plasmids of the library comprise a marker gene. In another embodiment, the plasmids comprise a sequence encoding a transposase enzyme that recognizes and is functional with the inverted terminal repeat sequences. In one embodiment, the library of the invention comprises polynucleotides that encode the full-length immunoglobulin heavy chain including the natural intron/exon structure of an antibody heavy chain. The full-length immunoglobulin heavy chain may comprise the endogenous membrane anchor domain.

[0036] The present invention is also directed to a method for generating a library of transposable polynucleotides encoding polypeptides having different binding specificities or functionality, comprising (i) generating a diverse collection of polynucleotides comprising sequences encoding polypeptides having different binding specificities or functionalities, wherein said polynucleotides comprise a sequence encoding polypeptide having a binding specificity or functionality disposed between inverted terminal repeat sequences that are recognized by and functional with a least one transposase enzyme.

[0037] The present invention is also directed to a vector comprising a sequence encoding a V_H or V_L region of an antibody, or antigen-binding portion thereof, disposed between inverted terminal repeat sequences that are recognized by and functional with at least one transposase enzyme. In certain embodiments, the vector encodes a full-length heavy or light chain of an immunoglobulin. Preferably, the sequence encoding the V_H or V_L or the heavy or light chain is a randomized sequence generated by, for example, PCR amplification under mutagenizing conditions or gene synthesis. In one embodiment, the vector comprises inverted terminal repeat sequences that are recognized by and functional with the PiggyBac transposase. In another embodiment, the inverted terminal repeat sequences are recognized by and functional with the Sleeping Beauty transposase. In one embodiment, the vector comprises a V_H or V_L region sequence derived from an anti-TNF alpha antibody such as, for example, D2E7. In certain embodiments, the vector comprises at least one sequence selected from the group consisting of: SEQ ID NO:5, SEQ ID NO:8, SEQ ID NO:9, SEQ ID NO:10, SEQ ID NO:11, SEQ ID NO:13, SEQ ID NO:16, SEQ ID NO:17, and SEQ ID NO:19, SEQ ID NO: 20, SEQ ID NO:21, SEQ ID NO:22, SEQ ID NO:23, SEQ ID NO:24, SEQ ID NO:32, SEQ ID

NO:33, SEQ ID NO:34, SEQ ID NO:35, SEQ ID NO:36, SEQ ID NO:37, SEQ ID NO:38, SEQ ID NO:39, SEQ ID NO:40, and SEQ ID NO:41.

[0038] The present invention is also directed to a host cell comprising a vector of the invention as described above. In a preferred embodiment, the host cell further comprises an expression vector comprising a sequence encoding a transposase that recognizes and is functional with at least one inverted terminal repeat sequence in the vector encoding said V_H or V_L region sequence.

[0039] The present invention is still further directed to antigen-binding molecules, e.g., antibodies, produced by a method comprising claim 1.

[0040] The present invention is also directed to a method for generating a population of host cells capable of expressing polypeptides having different binding specificities or functionalities, comprising:

[0041] (i) generating a diverse collection of polynucleotides comprising sequences encoding polypeptides having different binding specificities or functionalities, wherein said polynucleotides comprise a sequence encoding a polypeptide having a binding specificity or functionality disposed between inverted terminal repeat sequences that are recognized by and functional with a least one transposase enzyme; and

[0042] (ii) introducing said diverse collection of polynucleotides into host cells.

BRIEF DESCRIPTION OF THE DRAWINGS/FIGURES

[0043] FIG. 1: *a.*) This drawing depicts the configuration of an autonomous transposable element (TE), which can transpose or “jump” into any target DNA sequence. The key components of a TE are an active transposase enzyme that recognizes the inverted terminal repeats (ITRs) flanking the transposase enzyme itself up- and downstream of its sequence. TEs catalyze either the copying or the excision of the TE, and the integration in unrelated target DNA sequences. *b.*) This drawing depicts the configuration of a transposon vector system, in which the expression of an active transposase enzyme is effected by an expression vector that is not coupled to the TE itself. Instead, the TE may contain any sequence(s), or gene(s) of interest that is/are cloned in between the up- and downstream ITRs. Integration of the TE containing any sequence(s), or gene(s) of interest (e.g. a DNA library encoding a library of proteins) may integrate into unrelated target DNA sequences, if the transposase enzyme expression is provided in trans, e.g. by a separate transposase expression construct, as depicted here.

[0044] FIG. 2: *a.*) This drawing depicts the two different ways how TEs can “jump” or transpose into unrelated target DNA. For group II transposons, the transposase enzyme in a first step recognizes the ITRs of the transposable element and catalyzes the excision of the TE from DNA. In a second step, the excised TE is inserted into unrelated target DNA sequence, which is also catalyzed by the transposase enzyme. This results in a “cut-and-paste” mechanism of transposition. For group I transposons (shown in *b.*) the coding information of the TE is first replicated (e.g. transcribed and reverse transcribed, in the case of retrotransposons) and the replicated TE then integrates into unrelated

target DNA sequence, which is catalyzed by the transposase enzyme. This results in a “copy-and-paste” mechanism of transposition.

[0045] FIG. 3: This figure provides an overview of active transposase enzymes that have been identified and/or reconstructed from dormant, inactive TEs, and that have been shown to be able to confer transposition in various vertebrate and also human cells, as provided in the table. The table has been adapted from Table I of publication Ni et al. *Briefings Functional Genomics Proteomics* 7, 444-453 (2008) (incorporated herein by reference in its entirety)

[0046] FIG. 4: This figure outlines the principle of the method disclosed herein, for the isolation of coding information for proteins, including antibodies and fragments thereof, with a desired function, e.g. the binding to a target of interest, as depicted here. The gene(s) of interest, e.g. a diverse transposable DNA library encoding proteins, including antibody polypeptide chains or fragments thereof, that is cloned in between inverted terminal repeats (ITRs) of a transposable construct is introduced into a vertebrate host cell together with an expression vector for an active transposase enzyme (see top of the drawing). The expression of the transposon enzyme in said host cells in trans and the presence of the gene(s) of interest cloned in between ITRs that can be recognized by the transposase enzyme allows the stable integration of the ITR-flanked gene(s) of interest into the genome of the host cells, which can then stably express the protein(s) of interest encoded by the genes of interest. The cellular library expressing the protein(s) of interest can then be screened for a desired functionality of the expressed proteins, e.g., but not limited to the binding to a target protein of interest, as depicted here. By means of cell separation techniques known in the art, e.g. MACS or FACS, the cells expressing the protein(s) of interest with the desired phenotype and which therefore contain the corresponding genotype, can be isolated and the coding information for the gene(s) of interest can be retrieved from the isolated cells by cloning techniques known in the art, e.g. but not limited to genomic PCR cloning, as depicted here.

[0047] FIGS. 5*a*) and 5*b*): This drawing outlines the cloning strategy for the generation of a transposable human immunoglobulin (Ig) kappa light chain (LC) expression vector, as described in Example 1. FIG. 5 *a.*) depicts the cloning strategy for the insertion of 5'- and 3'-ITRs from the PiggyBac transposon into the mammalian expression vector pIRES-EGFP (Invitrogen, Carlsbad, Calif., USA), which already contains the strong mammalian cell promoter element pCMV(IE) (immediate early promoter of CMV), and intron/polyA signals for strong mammalian host cell expression. In addition, downstream of the ClaI, EcoRV, NotI, EcoRI containing multiple cloning site, into which gene(s) of interest can be cloned, pIRES-EGFP contains an internal ribosomal entry site (IRES) with a downstream ORF of enhanced green fluorescent protein (EGFP), which effects the coupling of expression of gene(s) of interest cloned upstream of the IRES. Bacterial functional elements (ampicillin resistance gene, amp^R) and a bacterial origin of replication (Col E1) for amplification and selection of the plasmid in *E. coli* are depicted as well. The resulting PiggyBac ITRs containing plasmid is designated pIRES-EGFP-T1T2. FIG. 5*b*) then depicts the insertion of a gene synthesized human Ig kappa LC into the unique EcoRV restriction enzyme site of pIRES-EGFP-T1-T2, which positions the human Ig kappa LC upstream of the IRES-EGFP

cassette, and thereby couples the expression of the human Ig kappa LC to EGFP marker gene expression. The insertion of the human Ig kappa LC results in transposable human Ig kappa LC expression vector pIRES-EGFP-T1T2-IgL. The drawings show selected unique restriction enzyme sites in the plasmids, as well as selected duplicated sites resulting from cloning steps.

[0048] FIG. 6: This drawing outlines the cloning of a transposable human immunoglobulin (Ig) gamma 1 heavy chain (HC) expression vector, which can be generated by exchange of the human Ig kappa LC open reading frame (ORF) against the ORF for a human Ig gamma 1 HC ORF. The design of the final Ig gamma 1 HC ORF is similar, also with regard to the engineering of a unique Eco47III restriction enzyme site separating the variable (V) from the constant (C) coding regions, which allows the exchange of a single antibody V coding region against a diverse library of antibody V coding regions, as described in Example 3.

[0049] FIG. 7: This drawing depicts the cloning of a mammalian PiggyBac transposase enzyme expression vector, as described in the Example 4, using pCDNA3.1(+)-hygro as the backbone of the mammalian expression vector, into which the gene synthesized ORF from PiggyBac transposase is cloned into the unique EcoRV restriction enzyme site of pCDNA3.1(+)-hygro, resulting in PiggyBac transposon expression vector pCDNA3.1(+)-hygro-PB expression vector pCDNA3.1(+)-hygro-PB. Also in this drawing the relative position of other mammalian functional elements (CMV-IE promoter, BGH-polyA signal, SV40-polyA segment, hygromycin B ORF) and bacterial functional elements (ampicillin resistance gene, ampR, origin of replication, ColE1), as well as selected relevant restriction enzyme recognition sites are shown.

[0050] FIG. 8: This drawing depicts the cloning of a Sleeping Beauty transposable human immunoglobulin kappa light chain (Ig-kappa LC) expression vector, as described in Example 5. The cloning can be performed by sequentially replacing the PiggyBac 5' and 3' ITRs with Sleeping Beauty 5' and 3'ITRs in construct pIRES-EGFP-T1T2-IgL. Also in this drawing the relative position of other mammalian functional elements (CMV-IE promoter, BGH-polyA signal, SV40-polyA segment, hygromycin B ORF) and bacterial functional elements (ampicillin resistance gene, ampR, origin of replication, ColE1), as well as selected relevant restriction enzyme recognition sites are shown.

[0051] FIG. 9: This drawing depicts the cloning of a mammalian Sleeping Beauty transposase enzyme expression vector, as described in the Example 6, using pCDNA3.1(+)-hygro as the backbone of the mammalian expression vector, into which the gene synthesized ORF from Sleeping Beauty transposase is cloned into the unique EcoRV restriction enzyme site of pCDNA3.1(+)-hygro, resulting in Sleeping Beauty transposon expression vector pCDNA3.1(+)-hygro-SB. Also in this drawing the relative position of other mammalian functional elements (CMV-IE promoter, BGH-polyA signal, SV40-polyA segment, hygromycin B ORF) and bacterial functional elements (ampicillin resistance gene, ampR, origin of replication, ColE1), as well as selected relevant restriction enzyme recognition sites are shown.

[0052] FIG. 10: This drawing shows the arrangement of functional elements and position of selected unique restriction enzyme sites within the gene-synthesized DNA frag-

ments 1.) and 2.) that were utilized in Example 4, in order to clone both "empty" IgH chain expression vectors allowing transposition utilizing either PiggyBac or Sleeping Beauty transposase. The origin of the functional elements is disclosed in detail in the description of the Example.

[0053] FIG. 11: This drawing shows the final design and plasmid map of the transposable expression vectors for human, membrane bound Ig-gamma1 heavy chains (left) and human Ig kappa light chains (right). For the IgH expression vector, the V_H -coding region may be replaced by V_H coding regions of any other monoclonal antibody, or by a V_H -gene library, using unique restriction enzyme sites NotI and NheI, flanking the V_H coding region in this vector. For the IgL expression vector, the V_L -coding region may be replaced by V_L coding regions of any other monoclonal antibody, or by a V_L -gene library, using unique restriction enzyme sites NotI and BsiWI, flanking the V_L coding region in this vector. The 8 vector constructions for PiggyBac and Sleeping Beauty transposable IgH and IgL vectors, disclosed in detail in Example 4 all share this general design. The two vector maps displayed here correspond to the vector maps of pPB-EGFP-HC-Ac10 (left) and pPB-EGFP-LC-Ac10 (right), and the additional vectors for hBU12 heavy chain (HC) or light chain (LC), containing either PiggyBac or Sleeping Beauty ITRs, are provided in the tables below. Sequences of all vectors in this figure are provided in Example 4.

[0054] FIG. 12: This figure shows two dimensional FACS dot-plots, in which the surface expression of human IgG from transfected and transposed IgHC and IgLC expression vectors is detected on the surface of 63-12 A-MuLV transformed murine proB cells derived from RAG-2-deficient mice. d2 post TF means that the FACS analysis was performed 2 days after transfection of vector constructs into 63-12 cells. The FACS plots in the left-hand column represent negative and positive controls for the transfection. NC=mock electroporation of cells without plasmid DNA. pEGFP-N3=transfection control with pEGFP-N3 control vector, which controls for the transfection efficiency by rendering transfected cells green. The second column from the left shows FACS plots from 63-12 cells co-transfected with either PiggyBac-transposase vector, pPB-EGFP-HC-Ac10, pPB-EGFP-LC-Ac10 vectors (top row), or PiggyBac-transposase vector, pPB-EGFP-HC-hBU12, pPB-EGFP-LC-hBU12 vectors (middle row), or with Sleeping Beauty-transposase vector, pSB-EGFP-HC-Ac10, pSB-EGFP-LC-Ac10 vectors (bottom row). The second-left column labeled "d2 post TF" shows the analysis for cells expressing IgG on the cell surface (Y-axis) and EGFP expression (X-axis) two days post co-transfection of the vectors as mentioned above. Surface IgG and EGFP double positive cells were FACS sorted as indicated by the rectangular gate. The second-right column labeled "d9 1x sorted" shows the analysis of surface IgG and EGFP expression in the cell population that was sorted at day 2 after transfection, analyzed in the same way. Sorting gates for the second FACS sort are also provided as rectangular gates. The rightmost column labeled "d16 2x sorted" shows the analysis of surface IgG and EGFP expression of the cell populations that had been re-sorted at day 9 after transfection, and analyzed in the same way for surface IgG and EGFP expression as in the previous experiments.

[0055] FIG. 13: This figure depicts the demonstration that proB cells expressing CD30-specific IgG on the surface of 63-12 cells can specifically be stained and detected by CD30

antigen, and that the CD30-specific cells be detected and re-isolated from a large population of cells expressing surface IgG of unrelated specificity (here CD19), in which the CD30-specific cells have been spiked in with decreasing frequency. The FACS dot-plot on top shows the detection of IgG (via anti-kappaLC staining) and CD30 binding (via CD30-antigen staining) on the surface of the positive control cells, which are 63-12 cells stably transposed and 2x sorted for expressing human anti-CD30 IgG, clone Ac10 on the cell surface. As expected, a quite pure population (97.3%) of IgG-positive/CD30-reactive was detectable in the upper right quadrant of the FACS-dot-plot. The numbers on top of each FACS-plot indicates the number of live cells based on FSC/SSC gating that were acquired in each experiment. The middle row shows the FACS analysis for IgG-positive/CD30 reactive cells detectable in a background of IgGpositive/CD19 specific cells. The number above the number of events indicates the dilution factor of anti-CD30 specific IgG positive cells that were used for the generation of the "spiked-in" population of anti-CD30 mAb IgG positive cells in a background of anti-CD19 mAb IgG positive cells. The sorting gates are indicated that were used to specifically isolate IgG-positive/CD30 antigen reactive cells from the spiked-in populations. Larger numbers of events needed to be acquired in order to allow detection and isolation of the IgG-positive/CD30 cells at higher dilutions. The lower row of FACS plots then shows the re-analysis of sorted cells after the cells had been expanded for 12 days for the same parameters (IgG-expression & CD30 antigen specificity).

[0056] FIG. 14: This figure shows the cloning of a transposable vector for a human Ig-gamma1 heavy chain (HC) in genomic configuration. The linear fragment on top represents the human gamma1 exon and introns for membrane-bound Ig-gamma1-HC, with flanking NheI and BstBI restriction sites added to allow ligation into Ig-gamma1 HC cDNA vector pPB-EGFP-HC-Ac10. H-designates the Hinge-region exon, M1 and M2 represent the exons encoding the trans-membrane region of surface expressed Ig heavy chain. With a simple one-step ligation the cDNA C-gamma1 region of the transposable human heavy chain vector is replaced by its genomic counterpart as indicated in the figure. Using this strategy, the V_H coding region will be ligated in-frame to the C_H1 coding exon of human C-gamma1.

[0057] FIG. 15: This figure shows the sequence and overall design of the kappa light chain library. CDR3 coding region is underlined. Useful restriction sites are indicated.

[0058] FIG. 16: This figure shows the sequence and overall design of the gamma heavy chain library, showing as an example the library fragment randomized using the NNK4 randomization strategy. The gamma heavy chain library fragments randomized using the NNK6, NNK8 and NNK10 randomization strategies differ only in the number of randomized amino acid residues in the HCDR3 region. HCDR3 coding region is underlined. The ARG codon encodes Lysine and Arginine. Useful restriction sites are indicated.

[0059] FIG. 17: This figure shows the digestion of PCR templates prior to amplification with primers. (A) Digestion of pUC57_Jkappa2-Ckappa with the restriction endonuclease ScaI produces a blunt-ended DNA fragment ideal for priming with the primer LCDR3-NNK6-F. (B) Digestion of pUC57_JH4 with the restriction endonuclease DrrI produces

a DNA fragment ideal for priming with the primers HCDR3-NNK4-F, HCDR3-NNK6-F, HCDR3-NNK8-F, and HCDR3-NNK10-F

[0060] FIG. 18: This figure shows the electropherograms spanning the randomized LCDR3 and HCDR3 region of the PCR amplicons generated to diversify the LCDR3 region by the NNK-6 approach for V_{kappa} (A), and the HCDR3 region by the NNK4-approach for V_H, as disclosed in Examples 12 and 13, respectively.

DETAILED DESCRIPTION OF THE INVENTION

Definitions

[0061] As used herein, "diverse collection" means a plurality of variants or mutants of particular functional or binding proteins exhibiting differences in the encoding nucleotide sequences or in the primary amino acid sequences, which define different functionalities or binding properties.

[0062] As used herein, "library" means a plurality of polynucleotides encoding polypeptides having different binding specificities and/or functionalities. In certain embodiments, the library may comprise polynucleotides encoding at least 10^2 , at least 10^3 , at least 10^4 , at least 10^5 , at least 10^6 , at least 10^7 , at least 10^8 , or at least 10^9 unique polypeptides, such as, for example, full-length antibody heavy or light chains or VH or VL domains.

[0063] As used herein, "inverted terminal repeat sequence" or "ITR" means a sequence identified at the 5' or 3' termini of transposable elements that are recognized by transposases and which mediate the transposition of the ITRs including intervening coding information from one DNA construct or locus to another DNA construct or locus.

[0064] As used herein, "transposase" means an enzyme that has the capacity to recognize and to bind to ITRs and to mediate the mobilization of a transposable element from one target DNA sequence to another target DNA sequence.

[0065] As used herein, "antigen binding molecule" refers in its broadest sense to a molecule that specifically binds an antigenic determinant. A non-limiting example of an antigen binding molecule is an antibody or fragment thereof that retains antigen-specific binding. By "specifically binds" is meant that the binding is selective for the antigen and can be discriminated from unwanted or nonspecific interactions.

[0066] As used herein, the term "antibody" is intended to include whole antibody molecules, including monoclonal, polyclonal and multispecific (e.g., bispecific) antibodies, as well as antibody fragments having an Fc region and retaining binding specificity, and fusion proteins that include a region equivalent to the Fc region of an immunoglobulin and that retain binding specificity. Also encompassed are antibody fragments that retain binding specificity including, but not limited to, VH fragments, VL fragments, Fab fragments, F(ab')₂ fragments, scFv fragments, Fv fragments, minibodies, diabodies, triabodies, and tetrabodies (see, e.g., Hudson and Souriau, *Nature Med.* 9: 129-134 (2003)) (incorporated by reference in its entirety).

[0067] An embodiment of the invention disclosed herein is a method for the identification of specific functional or binding polypeptides, including, but not limited to antibody chains or fragments thereof (FIG. 4), which comprises:

[0068] i. cloning of diverse transposable DNA libraries encoding proteins, including antibody polypeptide chains

or fragments thereof, in between inverted terminal repeats (ITRs) derived from transposable elements and recognizable by and functional with at least one transposase enzyme,

[0069] ii. introduction of one or more diverse transposable DNA libraries of step (i) into vertebrate host cells by standard methods known in the art,

[0070] iii. providing temporary expression of at least one functional transposase enzyme in said vertebrate host cells in trans, such that said one or more diverse transposable DNA libraries are stably integrated into the vertebrate host cell genomes, thereby providing a vertebrate host cell population that then stably expresses diverse libraries of proteins, including antibody chains or fragments thereof,

[0071] iv. screening of said diverse cellular libraries, stably expressing proteins, including antibodies or fragments thereof, for a desired functional or binding phenotype by methods known in the art,

[0072] v. optionally, including iterative enrichment cycles with the stably genetically modified vertebrate host cells for a desired binding or functional phenotype, and

[0073] vi. isolation of the corresponding genes from the enriched host cells encoding the desired binding or functional phenotype by standard cloning methods, known in the art, for instance, but not limited to, PCR (polymerase chain reaction), using primers specific for the sequences contained in the one or more transposed DNA library constructs.

[0074] A preferred embodiment of step (i) is to generate diverse transposable DNA libraries either by gene synthesis, or by polymerase chain reaction (PCR) using appropriate primers for the amplification of diverse protein coding regions, and DNA templates comprising a diversity of binding proteins, including antibodies, or fragments thereof, by methods known in the art.

[0075] For the generation of diverse antibody libraries, a diverse collection of antibody heavy and light chain sequences may be generated by standard gene synthesis in which the V region coding sequences may be randomized at certain positions, e.g. but not limited to, any or all of the complementarity determining regions (CDRs) of the antibody heavy or light chain V-regions. The diversity can be restricted to individual CDRs of the V-regions, or to a particular or several framework positions, and/or to particular positions in one or more of the CDR regions. The V regions with designed variations, as described above, can be synthesized as a fragment encoding entire antibody heavy or light chains that are flanked by inverted terminal repeats functional for at least one desired transposase enzyme. Preferably, the DNA library containing diverse variable domains encoding V regions for antibody heavy or light chains is generated, and flanked by appropriate cloning sites, including but not limited to restriction enzyme recognition sites, that are compatible with cloning sites in antibody heavy or light chain expression vectors. Useful transposon expression systems for use in the methods of the invention include, for example, the PiggyBac transposon system as described, for example, in U.S. Pat. Nos. 6,218,185; 6,551,825; 6,962,810; 7,105,343; and 7,932,088 (the entire contents of each of which are hereby incorporated by reference) and the Sleeping Beauty transposon system as described in U.S. Pat. Nos. 6,489,458; 7,148,203; 7,160,682; US 2011

117072; US 2004 077572; and US 2006 252140 (the entire contents of each of which are hereby incorporated by reference.)

[0076] Diverse antibody heavy and light chain libraries may also be obtained from B cell populations isolated from desired vertebrate species, preferably humans, and preferably from cellular compartments containing B cells, e.g., but not limited to peripheral or cord blood, and lymphoid organs like bone marrow, spleen, tonsils and lymph-node tissues. In this case, diverse antibody V region sequences for antibody heavy and light chains can be isolated by RT-PCR or by genomic PCR using antibody heavy and light chain specific degenerate PCR primer pairs, that can amplify the majority of V-region families by providing upstream primers that bind to homologous sequences upstream of, or within leader sequences, upstream of or within V-region frameworks, and by providing downstream primers that bind in regions of homology within or downstream of the J joining gene segment of variable domain coding regions, or within or downstream of the coding regions of the constant regions of antibody heavy or light chains.

[0077] The PCR primer sets utilized for the amplification of diverse variable coding regions may be flanked by appropriate cloning sites, e.g. but not limited to restriction enzyme recognition sites, that are compatible with cloning sites in antibody heavy or light chain expression vectors.

[0078] The transposable DNA libraries of step (i) encoding diverse proteins, including antibodies and antibody fragments thereof, can be provided in the form of plasmid libraries, in which the gene-synthesized or the PCR amplified transposable DNA libraries are cloned using appropriate cloning sites, as mentioned above. Alternatively, the transposable DNA libraries encoding diverse libraries of binding proteins, such as antibodies and fragments thereof, can be provided in form of linear, double-stranded DNA constructs, directly as a result of DNA synthesis, or as a result of PCR amplification. The latter approach of providing the transposable DNA libraries as linear double-stranded DNA PCR amplicons, that have not been cloned into expression vectors or plasmids (in comparison to all other vertebrate cell expression systems) has the advantage that the maximum molecular complexity of the transposable DNA libraries is maintained and not compromised by a limited cloning or ligation efficiency into an expression vector. In contrast, cloning by ligation, or otherwise, into plasmid expression or shuttle vectors is a necessary intermediate for all other plasmid-based or viral vector based vertebrate cell expression systems.

[0079] However, the use of plasmid-based transposon expression vectors containing the diverse transposable DNA libraries encoding diverse binding proteins, including antibodies and antibody fragments thereof, has the advantage that these expression vectors can be engineered to contain additional functional elements, that allow the screening, or, alternatively, the selection for stably transposed vertebrate host cells for the stable integration of the transposon expression vector in transposed vertebrate host cells.

[0080] This is achieved by providing in operable linkage to the diverse transposable DNA libraries, i.e. cloned into the transposon expression vectors in cis, expression cassettes for marker genes including, but not limited to, fluorescent marker proteins (e.g. green, yellow, red, or blue fluorescent proteins, and enhanced versions thereof, as known in the art), or expression cassettes for cell surface markers includ-

ing, but not limited to, CD markers, against which specific diagnostic antibodies or other diagnostic tools are available.

[0081] Alternatively, expression cassettes for selectable markers, that allow selection of transposed vertebrate host cells for antibiotic resistance, including, but not limited to, puromycin, hygromycinB, bleomycin, neomycin resistance, can be provided in operable linkage to the diverse transposable DNA libraries, i.e. cloned into the transposon expression vectors in cis.

[0082] The operable linkage can be achieved by cloning of said expression cassettes for marker genes or antibiotic resistance markers, either up- or downstream of the coding regions comprising said diverse transposable DNA libraries, but within the inverted terminal repeats of the transposon vector.

[0083] Alternatively, the operable linkage can be achieved by cloning of the coding regions for said marker or antibiotic resistance genes downstream of the coding regions comprising said diverse transposable DNA libraries, but separated by internal ribosomal entry site (IRES) sequences, that ensure transcriptional coupling of the expression of said diverse transposable DNA libraries with said marker or antibiotic resistance genes, and thereby allowing the screening for or selection of stably transposed vertebrate host cells.

[0084] In step (ii) of the method disclosed herein, said diverse transposable DNA libraries encoding diverse libraries of proteins, including antibodies and fragments thereof, are introduced into desired vertebrate host cells by methods known in the art to efficiently transfer DNA across vertebrate cell membranes, including, but not limited to, DNA-transfection using liposomes, Calcium phosphate, DEAE-dextran, polyethyleneimine (PEI) magnetic particles, or by protoplast fusion, mechanical transfection, including physical, or ballistic methods (gene gun), or by nucleofection. Any of the above-mentioned methods and other appropriate methods to transfer DNA into vertebrate host cells may be used individually, or in combination for step (ii) of the method disclosed herein.

[0085] In the case of dimeric proteins, including, but not limited to, antibodies and fragments thereof, it is a useful embodiment of the method disclosed herein to introduce diverse transposable DNA libraries and/or transposon vectors for antibody heavy or light chains contained in separate transposable vectors, which can independently be introduced into the vertebrate host cells. This either allows the sequential introduction of diverse transposable DNA libraries for antibody heavy or light chains into said cells, or their simultaneous introduction of diverse transposable DNA libraries for antibody heavy or light chains, which, in either case, allows the random shuffling of any antibody heavy with any antibody light chain encoded by the at least two separate diverse transposable DNA libraries.

[0086] Another useful embodiment of the previous embodiment is to utilize separate transposon vectors and/or diverse DNA transposable libraries for antibody heavy and light chains, where said constructs or libraries are contained on transposable vectors recognized by different transposase enzymes (FIG. 3). This allows the independent transposition of antibody heavy and antibody light chain constructs without interference between the two different transposase enzymes, as one transposable vector is only recognized and transposed by its specific transposase enzyme. In case of sequential transposition of transposable vectors or DNA libraries encoding antibody heavy or light chains, the advan-

tage of utilizing different transposase enzymes with different ITR sequences is, that upon the second transposition event, the first already stably transposed construct is not again mobilized for further transposition.

[0087] This embodiment also allows the discovery of antibodies by the method of guided selection (Guo-Qiang et al. *Methods Mol. Biol.* 562, 133-142 (2009)) (incorporated herein by reference in its entirety). Guided selection can e.g. be used for the conversion of any non-human antibody specific for a desired target/epitope specificity and with a desired functionality into a fully human antibody, where the same target/epitope specificity and functionality is preserved. The principle of guided selection entails the expression of a single antibody chain (heavy or light chain) of a reference (the "guiding") antibody, in combination with a diverse library of the complementary antibody chains (i.e. light, or heavy chain, respectively), and screening of these heavy-light chain combinations for the desired functional or binding phenotype. This way, the first antibody chain, "guides" the selection of one or more complementary antibody chains from the diverse library for the desired functional or binding phenotype. Once the one or more novel complementary antibody chains are isolated, they can be cloned in expression vectors and again be used to "guide" the selection of the second, complementary antibody chain from a diverse antibody chain library. The end-result of this two-step process is that both original antibody heavy and light chains of a reference antibody are replaced by unrelated and novel antibody chain sequences from the diverse libraries, but where the novel antibody heavy-light chain combination exhibits the same, or similar functional or binding properties of the original reference antibody. Therefore, this method requires the ability to independently express antibody heavy and light chain constructs or libraries in the vertebrate host cells, which can be achieved by the preferred embodiment to provide antibody heavy and light chain expression cassettes in different transposable vector systems, recognized by different transposon enzymes.

[0088] However, diverse transposable DNA libraries can also be constructed in a way, that the coding regions for multimeric proteins, including antibodies and fragments thereof, are contained in the same transposon vector, i.e. where the expression of the at least two different subunits of a multimeric protein, for example V_H and V_L regions or full-length heavy and light chains, is operably linked by cloning of the respective expression cassettes or coding regions into the same transposable vector.

[0089] Useful vertebrate host cells for the introduction of transposable constructs and/or transposable DNA libraries of step (ii) are cells from vertebrate species that can be or that are immortalized and that can be cultured in appropriate cell culture media and under conditions known in the art. These include, but are not limited to, cells from e.g. frogs, fish, avians, but preferably from mammalian species, including, but not limited to, cells from rodents, ruminants, non-human primate species and humans, with cells from rodent or human origin being preferred.

[0090] Useful cell types from the above-mentioned species include, but are not limited to cells of the lymphoid lineage, which can be cultured in suspension and at high densities, with B-lineage derived cells being preferred, as they endogenously express all the required proteins, factors, chaperones, and post-translational enzymes for optimal expression of many proteins, in particular of antibodies, or

antibody-based proteins. Of B-lineage derived vertebrate cells, those are preferred that represent early differentiation stages, and are known as progenitor (pro) or precursor (pre) B cells, because said pro- or preB cells in most cases do not express endogenous antibody chains that could interfere with exogenous or heterologous antibody chain expression that are part of the method disclosed herein.

[0091] Useful pro- and pre-B lineage cells from rodent origin are Abelson-Murine Leukemia virus (A-MuLV) transformed proB and preB cells (Alt et al. *Cell* 27, 381-390 (1981) (incorporated herein by reference in its entirety)) that express all necessary components for antibody expression and also for their proper surface deposition, including the B cell receptor components Ig-alpha (CD79a, or mb-1), and Ig-beta (CD79b, or B-29) (Hombach et al. *Nature* 343, 760-762 (1990)) (incorporated herein by reference in its entirety), but as mentioned above, mostly lack the expression of endogenous antibody or immunoglobulin chains. Here, A-MuLV transformed pro- and preB cells are preferred that are derived from mouse mutants, including, but not limited to, mouse mutants defective in recombination activating gene-1 (RAG-1), or recombination activating gene-2 (RAG-2), or animals carrying other mutations in genes required for V(D)J recombination, e.g. XRCC4, DNA-ligase IV, Ku70, or Ku80, Artemis, DNA-dependent protein kinase, catalytic subunit (DNA-PK_{cs}), and thus lack the ability to normally express of endogenous antibody polypeptides.

[0092] Additional useful types of progenitor (pro) and precursor (pre) B lineage cells are early, immunoglobulin-null (Ig-null) EBV transformed human proB and preB cells (Kubagawa et al. *PNAS* 85, 875-879 (1988)) (incorporated herein by reference in its entirety) that also express all the required factors for expression, post-translational modification and surface expression of exogenous antibodies (including CD79a and CD79b).

[0093] Other host cells of the B lineage can be used, that represent plasma cell differentiation stages of the B cell lineage, preferably, but not limited to Ig-null myeloma cell lines, like Sp2/0, NSO, X63, Ag8653, and other myeloma and plasmacytoma cells, known in the art. Optionally, these cell lines may be stably transfected or stably genetically modified by other means than transfection, in order to over-express B cell receptor components Ig-alpha (CD79a, or mb-1), and Ig-beta (CD79b, or B-29), in case optimal surface deposition of exogenously expressed antibodies is desired.

[0094] Other, non-lymphoid mammalian cells lines, including but not limited to, industry-standard antibody expression host cells, including, but not limited to, CHO cells, Per.C6 cells, BHK cells and 293 cells may be used as host cells for the method disclosed herein, and each of these cells may optionally also be stably transfected or stably genetically modified to over-express B cell receptor components Ig-alpha (CD79a, or mb-1), and Ig-beta (CD79b, or B-29), in case optimal surface deposition of exogenously expressed antibodies is desired.

[0095] Essentially, any vertebrate host cell, which is transfectable, can be used for the method disclosed herein, which represents a major advantage in comparison to any viral expression systems, such as, but not limited to vaccinia virus, retroviral, adenoviral, or sindbis virus expression systems, because the method disclosed herein exhibits no host cell restriction due to virus tropism for certain species

or cell types, and furthermore can be used with all vertebrate cells, including human cells, at the lowest biosafety level, adding to its general utility.

[0096] Step (iii) of the method disclosed herein results in the stable genetic modification of desired vertebrate host cells with the transfected transposable constructs of step (ii) by temporary, or transient expression of a functional transposase enzyme, such that a stable population of vertebrate host cells is generated that expresses diverse libraries of proteins encoded by said constructs.

[0097] A useful embodiment of step (iii) is to transiently introduce into the host cells, preferably by co-transfection, as described above, a vertebrate expression vector encoding a functional transposase enzyme together with said at least one diverse transposable DNA library. It is to be understood that transient co-transfection or co-integration of a transposase expression vector can either be performed simultaneously, or shortly before or after the transfer of the transposable constructs and/or diverse transposable DNA libraries into the vertebrate host cells, such that the transiently expressed transposase can optimally use the transiently introduced transposable vectors of step (ii) for the integration of the transposable DNA library into the vertebrate host cell genome.

[0098] Another useful embodiment of step (iii) is to effect the stable integration of the introduced transposable vectors and/or transposable DNA libraries of step (ii) by transiently expressing a functional transposase enzyme by means of an inducible expression system known in the art, that is already stably integrated into the vertebrate host cell genome. Such inducible and transient expression of a functional transposase may be achieved by e.g., tetracycline inducible (tet-on/tet-off) or tamoxifen-inducible promoter systems known in the art. In this case, only the one or more transposable vector or DNA library needs to be introduced into the host cell genome, and the stable transposition of the constructs and the stable expression of the proteins encoded by the one or more transposable vector or DNA library is effected by the transiently switched on expression of the functional transposase enzyme in the host cells.

[0099] Step (iv) of the method disclosed herein effects the isolation of transposed vertebrate host cells expressing proteins with a desired functionality or binding phenotype.

[0100] A preferred embodiment of step (iv) is to screen for and to isolate the transposed host cells of step (iii) expressing desired proteins, including antibodies and fragments thereof, with target-binding assays and by means of standard cell separation techniques, like magnetic activated cell sorting (MACS) or high-speed fluorescence activated cell sorting (FACS) known in the art. Especially, in a first enrichment step of a specific population of transposed vertebrate host cells, where large number of cells need to be processed, it is preferred to isolate target specific cells from a large number of non-specific cells by MACS-based techniques.

[0101] Particularly, for additional and iterative cell enrichment cycles, FACS enrichment is preferred, as potentially fewer numbers of cells need to be processed, and because multi channel flow cytometry allows the simultaneous enrichment of functionalities, including, but not limited to, binding to a specific target of more than one species, or the specific screening for particular epitopes using epitope-specific competing antibodies in the FACS screen.

[0102] If proteins, including antibodies and fragments thereof, are to be discovered that interact with soluble

binding partners, these binding partners are preferably labeled with specific labels or tags, such as but not limited to biotin, myc, or HA-tags known in the art, that can be detected by secondary reagents, e.g. but not limited to, streptavidin or antibodies, that themselves are labeled magnetically (for MACS based cell enrichment) or with fluorochromes (for FACS based cell enrichment), so that the cell separation techniques can be applied.

[0103] If proteins, including antibodies and fragments thereof are to be discovered against membrane bound proteins, which cannot easily be expressed as soluble proteins, like e.g. but not limited to, tetraspannins, 7-transmembrane spanners (like G-coupled protein coupled receptors), or ion-channels, these may be expressed in viral particles, or overexpressed in specific cell lines, which are then used for labeling or panning methods known in the art, which can enrich the vertebrate host cells expressing the proteins from the transposed constructs, including antibodies and fragments thereof.

[0104] Due to the stable genotype-phenotype coupling in the stably transposed vertebrate host cell population, a useful embodiment of step (v) is to repeat cell enrichment cycles for a desired functional or binding phenotype, until a distinct population of cells is obtained that is associated with a desired functional or binding phenotype. Optionally, individual cell clones can be isolated e.g., but not limited to, by single-cell sorting using flow cytometry technology, or by limiting dilution, in order to recover the transposed DNA information from individual cell clones that are coupled to a particular, desired functional or binding phenotype.

[0105] For the identification of functional target-specific antibodies it is often favorable to not only screen and to select for a particular binding phenotype, but to additionally screen for additional functional properties of target specific antibodies, in particular antagonistic or agonistic effects in biological assay.

[0106] Therefore, it is desirable to be able to efficiently “switch” cell membrane bound antibody expression to secreted antibody expression in the vertebrate host cells with sufficient yields, in order to produce enough quantity of a particular antibody clone for functional assays.

[0107] In natural B lineage cells the switch from membrane bound to secreted antibody expression occurs via a mechanism of alternative splicing, in which in preB and B cells an alternative splice donor near the 3' end of the last heavy chain constant region exon is preferentially spliced to a splice acceptor of a membrane anchor exon downstream of the heavy chain constant regions exons. This way, an antibody heavy chain is produced in B cells with an extended C-terminal, membrane spanning domain, that anchors the heavy chain and thereby the entire heavy-light chain containing antibody in the cell membrane. The C-terminal, membrane spanning domain also interacts non-covalently with the membrane spanning components Ig-alpha (CD79a or mb-1) and Ig-beta (CD79b or B29), which likely results in better membrane anchoring and higher surface immunoglobulin expression in B lineage cells.

[0108] Once, a B cell differentiates further to the plasma cell stage, the alternative splicing does not occur anymore and the alternative splice donor near the 3' end of the last heavy chain constant region is no longer recognized or utilized, and the mRNA template is terminated downstream of the heavy chain constant region stop codon, and a heavy chain of a secreted antibody is translated.

[0109] In order to exploit this natural mechanism of alternative splicing and “switching” from membrane bound to secreted expression of expressed antibodies, it is a useful embodiment of the method disclosed herein to construct the transposable vectors and diverse DNA libraries encoding proteins, including antibodies or fragments thereof, in such a way that the natural intron/exon structure of a constant antibody heavy chain, including the exons encoding the membrane spanning domains is maintained. This embodiment represents a clear advantage against retroviral expression systems, as the retroviral vector genome is already spliced before it is packaged into a retroviral particle and stably transduced into the host cell genome.

[0110] Other viral vector systems may be restricted in the length of the DNA insert that can be incorporated into the vectors, thereby precluding the cloning of larger genomic regions into such expression vectors and thereby preventing the exploitation of the natural “switching” from membrane-bound to secreted antibody expression by alternative splicing. Certain transposons (e.g. Tol2, see FIG. 3), have been characterized to be able to efficiently transpose more than 10 kb DNA fragments into vertebrate host cells without any loss in transposition efficiency (Kawakami *Genome Biol.* 8, Suppl I, S7 (2007)) (incorporated herein by reference in its entirety). Therefore, it is a useful embodiment of the method disclosed herein to construct transposable expression vectors comprising genomic exon/intron structures for better and proper expression and for the natural regulation switching from membrane bound to secreted antibody expression. The methods of the invention are useful to transpose DNA fragments at least 5 kb, at least 6 kb, at least 7 kb, at least 8 kb, at least 9 kb, at least 10 kb in size into host cell genomes.

[0111] The differentiation of earlier B lineage differentiation stage that favors membrane bound antibody expression, to a later, plasma cell stage, that favors secreted antibody expression can be induced by B cell differentiation factors, such as, but not limited to, CD40/IL4 triggering, or stimulation by mitogens, such as, but not limited to, lipopolysaccharide (LPS), or other polyclonal activators, *Staph. aureus* Cowan (SAC) strain activators, and CpG nucleotides, or any combination thereof.

[0112] Preferably, this differentiation is effected in transformed cells, in which the proliferation can artificially be inhibited, such that proper B cell differentiation can again occur, as it has been described for A-MuLV transformed murine preB cells, in which the Abelson tyrosine kinase is specifically inhibited by the tyrosine inhibitor Gleevec (Muljo et al. *Nat. Immunol* 4, 31-37 (2003)) (incorporated herein by reference in its entirety). Therefore, it is a preferred embodiment to utilize Ig-null A-MuLV transformed murine preB cells for the method, which by treatment with Gleevec, can again differentiate to more mature B cell stages, including plasma cells, which then secrete sufficient amounts of secreted antibody for additional functional testing on the basis of alternative splicing of genomic heavy chain expression constructs. It is a preferred embodiment of the method disclosed herein, to further improve such B-lineage cell differentiation by stable overexpression of anti-apoptotic factors, known in the art, including, but not limited to, bcl-2 or bcl-x_L.

[0113] After step (iv), the enrichment of transposed vertebrate host cells as described above has been performed, optionally, additional cell enrichments according to the

above-mentioned methods may be performed (step (v)), until cell populations, or individual cells are isolated expressing proteins, including antibodies and fragments thereof, with desired functional and/or binding properties.

[0114] Step (vi) of the method disclosed herein is then performed in order to isolate the relevant coding information contained in the transposed vertebrate host cells, isolated for a desired functional and/or binding property.

[0115] A useful embodiment of step (vi) for the isolation cloning and sequencing of the relevant coding information for a desired functional or binding protein, including an antibody or antibody fragment thereof, contained in the isolated cells, is to utilize genomic or RT-PCR amplification with specific primer pairs for the relevant coding information comprised in the transposed DNA constructs, and to sequence the genomic or RT-PCR amplicons either directly, or after sub-cloning into sequencing vectors, known in the art, e.g., but not limited into TA- or Gateway-cloning vectors.

[0116] Cloning and sequencing of the relevant coding information for a desired functional or binding protein, including an antibody or antibody fragment thereof, as described in the previous paragraph by genomic or RT-PCR amplification can also be performed with transposable IgH and IgL expression vector, such that the binding protein coding region cannot only be identified, but at the same time also be expressed upon stable transposition into mammalian host cells as disclosed herein. For the expression of secreted antibodies this would only require the use of transposable Ig heavy chain expression vectors lacking the IgH transmembrane spanning coding region.

[0117] Another useful embodiment of step (vi) is to subject the enriched cell populations of steps (iv) or (v), which exhibit a desired functional or binding phenotype to next-generation (“deep”) sequencing (Reddy et al. *Nat. Biotech.* 28, 965-969 (2010)) (incorporated herein by reference in its entirety), in order to retrieve directly and in one step a representative set of several thousands of sequences for the coding information contained in the transposed DNA constructs. Based on a bioinformatics analysis of the relative frequency of sequences identified from the enriched cell populations, it allows a prediction about which sequences encoded a functional or binding protein, including an antibody or fragment thereof (Reddy et al. *Nat. Biotech.* 28, 965-969 (2010)) (incorporated herein by reference in its entirety). Statistically overrepresented sequences are then resynthesized and cloned into expression vector for expression as recombinant proteins, antibodies or fragments thereof, in order to characterize them functionally and for their binding properties. This method can significantly accelerate the identification of relevant sequences within a functionally and phenotypically enriched cell population, that expresses proteins with functional or target specific properties.

[0118] Yet another useful embodiment of the method disclosed herein is to utilize transposition-mediated vertebrate cell expression of proteins, including antibodies or fragments thereof, for the mutagenesis and optimization of desired proteins, including the affinity optimization of antibodies and fragments thereof.

[0119] This can be achieved by isolating the genes encoding the proteins, including antibody chains or fragments thereof, from transposed vertebrate cell populations enriched for a desired binding or functional phenotype

according to the methods disclosed in step (iv), such as but not limited to, by genomic PCR or RT-PCR amplification under mutagenizing conditions, known in the art. The mutagenized sequences can then be re-cloned into transposition vectors and then again be transposed into vertebrate host cells, in order to subject them to screening according to the methods disclosed herein, for improved functional or binding properties.

[0120] In one useful embodiment of this approach, specific primers are used that allow the PCR amplification under mutagenizing conditions of complete transposed constructs, including the flanking ITRs.

[0121] By this method a mutagenized PCR amplicon containing a defined average frequency of random mutations is generated from the functionally or phenotypically selected transposed cells. Said PCR amplicon with controlled mutations (variations) of the original templates can now directly be re-transposed into new vertebrate host cells, according to preferred embodiments disclosed in the methods applicable in step (ii).

[0122] The main advantage of this method over other approaches of genetically modifying vertebrate cells is, that with this technology no time-consuming re-cloning of the mutagenized PCR amplicons and time consuming quality control of the mutagenized sequences into expression vectors is required, which is a mandatory requirement in all other plasmid-based or viral expression systems, if a mutagenized sequence shall be subjected to another round of screening.

[0123] Because transposition of DNA only requires the presence of ITRs flanking the coding region of genes of interest, PCR-amplified mutagenized PCR amplicons can directly be re-introduced and re-transposed into novel vertebrate host cells for expression and screening for improved properties and/or affinity matured mutants.

[0124] Taken together, the methods disclosed herein, of utilizing TEs for the stable genetic modification of vertebrate host cells with transposable constructs and/or diverse transposable DNA libraries encoding proteins, including antibodies and fragments thereof, offers unparalleled efficiency, flexibility, utility and speed for the discovery and optimization of said proteins for optimal desired functional or binding phenotypes.

EXAMPLES

Example 1: Instruction for Cloning of Basic PiggyBac Transposable Light Chain Expression Vector for Human Antibody Kappa Light Chains Compatible with the PiggyBac Transposase Enzyme

[0125] A basic transposable expression vector for human kappa light chains can be generated by cloning of the ITRs from the PiggyBac transposon up and downstream of a human immunoglobulin kappa light chain expression cassette.

[0126] For this, as a first step, the minimal sequences for the up- and downstream ITRs of the PiggyBac transposon can be derived from pXLBacII (published in U.S. Pat. No. 7,105,343) (incorporated herein by reference in its entirety) and can be gene synthesized with flanking restriction enzyme sites for cloning into the mammalian expression vector pIRES-EGFP (PT3157-5, order #6064-1, Invitrogen-Life Technologies, Carlsbad, Calif., USA)

[0127] The upstream PiggyBac ITR sequence with the 5' terminal repeat has to be gene synthesized with flanking MunI restriction enzyme sequence, compatible with a unique MunI restriction enzyme site in pIRES-EGFP, and additional four random nucleotides (in lowercase letters) allowing proper restriction enzyme digestion. This sequence is provided in SEQ ID NO:1.

[0128] The downstream PiggyBac ITR sequence with the 3' terminal repeat has to be gene synthesized with flanking XhoI restriction enzyme sequence compatible with a unique XhoI restriction enzyme site in pIRES-EGFP, and additional four random nucleotides allowing proper restriction enzyme digestion. This sequence is provided in SEQ ID NO:2. Upon MunI restriction enzyme digestion of the gene synthesized SEQ ID NO:1, the DNA fragment can be ligated into MunI linearized pIRES-EGFP, generating pIRES-EGFP-TR1 according to standard methods, known in the art. The proper orientation of the insert can be verified by diagnostic restriction enzyme digestion, and/or by DNA sequencing of the cloned construct (FIG. 5a).

[0129] In a next step gene synthesized and XhoI digested DNA fragment SEQ ID NO:2, can be ligated into XhoI linearized pIRES-EGFP-T1 (FIG. 5a) by standard methods known in the art, in order to generate pIRES-EGFP-T1T2, containing both PiggyBac ITRs up and downstream of the IRES-EGFP expression cassette (FIG. 5b). The proper orientation of the insert can be verified by diagnostic restriction enzyme digestion, and/or by DNA sequencing of the cloned construct (FIG. 5b).

[0130] For the cloning of a human immunoglobulin kappa light chain into the vector pIRES-EGFP-T1T2, the human Ig kappa light chain from human anti-TNF-alpha specific antibody D2E7 can be synthesized, which can be retrieved from European patent application EP 1 285 930 A2 (incorporated herein by reference in its entirety).

[0131] The coding region for human Ig kappa light chain of human anti-TNF-alpha specific antibody D2E7, in which the V region of D2E7 is fused in frame to a Vk1-27 leader sequence (Genbank entry: X63398.1, which is the closest germ-line gene V-kappa family member V-kappa of D2E7), and to the human kappa constant region (Genbank entry: J00241) has the following nucleotide sequence, which is provided in SEQ ID NO:3.

[0132] The nucleotide sequence of SEQ ID NO:3 translates in the amino acid sequence SEQ ID NO:4. The DNA fragment SEQ ID NO:3 encoding the D2E7 Ig kappa light chain can be gene synthesized and directly ligated by blunt-ended ligation into the unique EcoRV restriction enzyme site (which is also a blunt cutter), by methods known in the art, resulting in construct pIRES-EGFP-T1T2-IgL (FIG. 5b)

[0133] SEQ ID NO:3 has been engineered to contain a unique Eco47III restriction enzyme site in between the V-kappa and the C-kappa coding regions (highlighted in boldface and underlined), which allows the replacement of V-kappa regions in this construct against other V-kappa regions or V-kappa libraries, using a unique restriction enzyme upstream of V-kappa coding region in the construct, together with Eco47III. The proper orientation of the kappa light chain insert can be verified by diagnostic restriction enzyme digestion, and/or by DNA sequencing of the cloned construct (FIG. 5b).

[0134] The entire sequence for the transposable human antibody kappa light chain vector pIRES-EGFP-T1T2-IgL is provided in sequence SEQ ID NO:5.

Sequences Referred to in this Example 1

[0135] SEQ ID NO:1 (327 bp long PiggyBac 5'-ITR sequence. The MunI restriction enzyme sites at each end are underlined and typed in boldface print, the random nucleotide additions at the termini are printed in lowercase)

[0136] Seq-ID2 (264 bp long PiggyBac 3'-ITR sequence. The XhoI restriction enzyme sites at each end are underlined and typed in boldface print, the random nucleotide additions at the termini are printed in lowercase)

[0137] SEQ ID NO:3 (711 bp long Ig-kappaLC coding region of anti-TNF-alpha-specific mAb D2E7)

[0138] SEQ ID NO:4 (236 amino acids long sequence of anti-TNF-alpha-specific mAb D2E7)

[0139] SEQ ID NO:5 (6436 bp long DNA sequence of PiggyBac transposable Ig-kappa-LC expression vector pIRES-EGFP-T1T2-IgL)

Example 2: Instruction for Cloning of a Basic PiggyBac Transposable Heavy Chain Expression Vector for Membrane Spanning Human Antibody Gamma1 Heavy Chains

[0140] In order to clone a transposable Ig heavy chain expression vector, the kappa light chain ORF from pIRES-EGFP-T1T2-IgL (SEQ ID NO:5) needs to be exchanged with an ORF encoding a fully human IgG1 heavy chain coding region.

[0141] For the replacement of the human kappa light chain in vector pIRES-EGFP-T1T2-IgL by a human immunoglobulin gamma-1 heavy chain, the V_H region of antibody D2E7, which is specific for human TNF-alpha (see: EP 1 285 930 A2) (incorporated herein by reference in its entirety) can be synthesized. For this, a leader sequence of a close germ-line V_H3 -region family member is fused in frame to the V_H region of antibody D2E7, which then is fused in frame to the coding region of a human gammal constant region (Genbank: J00228) including the membrane spanning exons (Genbank: X52847). In order to be able to replace the human Ig kappa light chain from pIRES-EGFP-T1T2-IgL, unique ClaI and NotI restriction enzyme sites need to be present at the 5' and the 3' end of the sequence (underlined), respectively. Additionally, four nucleotides flanking the restriction enzyme sites (highlighted in lowercase letters at the ends of the sequence) allow proper restriction enzyme digestion of the gene-synthesized DNA fragment and ligation into the ClaI-Nod linearized pIRES-EGFP-T1T2-IgL backbone, according to standard methods. The sequence that needs to be gene synthesized is provided in SEQ ID NO:6.

[0142] From the start codon in position 11 of SEQ ID NO:6 (highlighted in boldface print), this nucleotide sequence translates to the human IgG1 heavy chain of anti-TNF-alpha specific clone D2E7 (see: EP 1 285 930 A2) (incorporated herein by reference in its entirety), but including the human gammal transmembrane exons M1 and M2. The protein translation of SEQ ID NO:6 is provided in SEQ ID NO:7. The DNA fragment SEQ ID NO:6 encoding the D2E7 Ig gamma-1 heavy chain can then be double-digested by ClaI and NotI restriction enzymes and directionally

ligated into ClaI and Nod linearized pIRES-EGFP-T1T2-IgL, resulting in construct pIRES-EGFP-T1T2-IgH (FIG. 6) [0143] SEQ ID NO:6 has also been engineered to contain a unique Eco47III restriction enzyme site in between the V-heavy variable and the C-gamma1 constant coding regions (highlighted in boldface and underlined in SEQ ID NO:7), which allows the replacement of V-heavy regions in this construct against other V-heavy regions or V-heavy libraries, using a unique restriction enzyme upstream of V-heavy coding region in the construct, together with Eco47III. The correct ligation of the insert can be verified by diagnostic restriction enzyme digestion, and/or by DNA sequencing of the cloned construct (FIG. 6).

[0144] The entire sequence for the transposable human antibody gamma-1 heavy chain vector pIRES-EGFP-T1T2-IgH is provided in sequence SEQ ID NO:8

[0145] Examples 1 and 2 provide instructions for the cloning of basic PiggyBac transposable expression vectors for human antibody kappa light and human gamma-1 heavy chains (membrane bound form) and therefore for full-length, membrane bound human IgG1, that can be utilized for the reduction to practice of the invention.

Sequences Referred to in this Example 2

[0146] SEQ ID NO:6 (1642 bp long DNA fragment containing the coding region for membrane bound Ig-gamma1-HC of anti-TNF-alpha-specific mAb D2E7)

[0147] SEQ ID NO:7 (539 amino acids long sequence of membrane bound Ig-gamma1-HC of anti-TNFalpha antibody)

[0148] SEQ ID NO:8 (7341 bp long DNA sequence of PiggyBac transposable human Ig-gamma1-membrane-HC expression vector pIRES-EGFP-T1T2-IgH)

Example 3: Instructions for Cloning of Basic Transposable Light Chain Expression Vector for Human Antibody Kappa Light Chains Compatible with the Sleeping Beauty Transposase Enzyme

[0149] In order to transpose human immunoglobulin heavy and light chain expression vectors contained in a transposable vector independently into host cells, a transposable immunoglobulin light chain construct with different inverted terminal repeat (ITR) sequences can be constructed that are recognized by the Sleeping Beauty transposase.

[0150] For this, the human Ig-kappa light chain expression vector pIRES-EGFP-T1T2-IgL (SEQ ID NO:5) of example 1 can be used to replace the 5' and 3' ITRs of the PiggyBac transposon system, contained in this vector, with the 5' and 3' ITRs of the Sleeping Beauty transposon system. The sequences for the Sleeping Beauty 5'ITR and 3'ITR, recognized and functional with the Sleeping Beauty transposase, can be retrieved from patent document US7160682B1/US2003154500A1.

[0151] The upstream Sleeping beauty ITR sequence with the 5' terminal repeat has to be gene synthesized with flanking MunI restriction enzyme sequences, allowing the replacement of the MunI flanked PiggyBac 5'ITR in construct pIRES-EGFP-T1T2-IgL (SEQ ID NO:5) of example 1 by the Sleeping Beauty 5'ITR sequence. This sequence is provided as SEQ ID NO:14 below, at the end of this Example.

[0152] The downstream Sleeping beauty ITR sequence with the 3' terminal repeat (also published in U.S. Pat. No.

7,160,682B1/US2003154500A1) has to be gene synthesized with flanking XhoI restriction enzyme sequences, allowing the replacement of the XhoI flanked PiggyBac 3'ITR in construct pIRES-EGFP-T1T2-IgL (SEQ ID NO:5) of example 1 by the Sleeping beauty 3'ITR sequence. This sequence is as provided in SEQ ID NO:15 below, at the end of this Example (XhoI restriction enzyme sites are highlighted in boldface print and 4 additional flanking random nucleotides, allowing proper restriction enzyme digestion of the gene synthesized fragment, are indicated in lowercase letters):

[0153] In a first step, the MunI-flanked PiggyBac 5'ITR of construct pIRES-EGFP-T1T2-IgL (SEQ ID NO:5) has to be replaced by the Sleeping Beauty 5'ITR by digesting pIRES-EGFP-T1T2-IgL (SEQ ID NO:5) with MunI restriction enzyme and by ligating the MunI digested gene-synthesized fragment from SEQ ID NO:14 into the MunI linearized vector backbone of pIRES-EGFP-T1T2-IgL (SEQ ID NO:5). The correct orientation of Sleeping Beauty 5'ITR can be checked by diagnostic restriction enzyme digestions and/or DNA sequencing. The resulting plasmid is called pIRES-EGFP-sbT1-pbT2-IgL (FIG. 8).

[0154] In a second step, the XhoI-flanked PiggyBac 3'ITR of construct still contained in pIRES-EGFP-sbT1-pbT2-IgL has to be replaced by the Sleeping Beauty 3'ITR by digesting pIRES-EGFP-sbT1-pbT2-IgL with XhoI restriction enzyme and by ligating the XhoI digested gene-synthesized fragment from SEQ ID NO:15 into the XhoI linearized vector backbone of pIRES-EGFP-sbT1-pbT2-IgL. The correct orientation of Sleeping Beauty 3'ITR can be checked by diagnostic restriction enzyme digestions and/or DNA sequencing. The resulting plasmid is called pIRES-EGFP-sbT1T2-IgL (FIG. 8).

[0155] The entire sequence of the Ig-kappa LC expression vector pIRES-EGFP-sbT1T2-IgL transposable by the Sleeping Beauty transposase is provided in SEQ ID NO:16 below, at the end of this Example.

Sequences Referred to in this Example 3

[0156] SEQ ID NO:14 (246 bp long DNA fragment containing the 5'ITR of the Sleeping Beauty transposon system. Flanking MunI restriction enzyme sites are printed in boldface and underlined)

[0157] SEQ ID NO:15 (248 bp long DNA fragment containing the 3'ITR of the Sleeping Beauty transposon system)

[0158] SEQ ID NO:16 (6339 bp long DNA sequence of Sleeping Beauty transposable Ig-kappa-LC expression vector pIRES-EGFP-sbT1T2-IgL)

Example 4: Cloning of PiggyBac and Sleeping Beauty Transposable Vectors for Membrane Bound Human IgG₁

[0159] In addition to the cloning instructions for basic PiggyBac transposable IgH and IgL expression vectors provided in Examples 1 and 2, and the construction of a basic Sleeping Beauty transposable IgL expression vector provided in Example 3, additionally cloning of improved PiggyBac and Sleeping Beauty transposable IgH and IgL expression vectors for a chimeric anti-humanCD30 mAb and for a humanized anti-humanCD19 mAb has been performed, in order to reduce the invention to practice.

[0160] For this, in a first step, the following two gene fragments have been synthesized (commissioned to Genscript, Piscataway, N.J., USA):

[0161] 1.) A 4975 bp DNA fragment containing an expression cassette, in which the expression of a human membrane bound IgG₁ heavy chain is driven by the EF1-alpha promoter (basepairs 1-1335 of Clontech expression vector pEF1-alpha-IRES, Cat.No. #631970), and in which the expression of Ig chains is linked to EGFP expression via an internal ribosomal entry site (IRES). The DNA sequences for the IRES and EGFP regions were derived from pIRES-EGFP (basepairs 1299-1884 and 1905-2621, respectively, of Clontech expression vector pIRES-EGFP (Cat.-No. #6064-1, Life Technologies). In addition, the synthesized DNA fragment contained a chimeric intron positioned in between the Ig constant coding region and the IRES sequence, whose sequence was derived from pCI mammalian expression vector (basepairs 857-989. od Promega, Cat.-No. #E1731). At the 3' end of the expression cassette the synthesized fragment contained a bovine growth hormone polyadenylation signal (BGH-polyA), whose sequence was derived from pCDNA3.1-hygro(+) expression vector (basepairs 1021-1235 of Invitrogen-Life Technologies, Cat.-No. #V870-20). The expression cassette was flanked up- and downstream by PiggyBac transposon ITRs already disclosed in SEQ ID NO:1 and SEQ ID NO:2 further above.

[0162] A map of the elements and their arrangement in the gene-synthesized DNA fragment is provided in FIG. 10, including additionally added unique restriction enzyme sites that can be used to excise or to replace any of the functional elements of the expression cassette.

[0163] The sequence of the 4975 bp long gene-synthesized fragment is provided as SEQ ID NO:20 below, at the end of this Example.

[0164] It shall be noted here that the gene synthesized expression cassette for human IgH chains provided in SEQ ID NO:20, on purpose, did not yet contain the coding region for a V_H domain, such that the construct can be used for the insertion of any desired V_H coding region and/or V_H coding gene library using unique restriction enzyme sites Nod and NheI. This construct therefore is designated "empty" Ig-gamma1-HC expression cassette.

[0165] 2.) In order to provide a plasmid backbone for the transposable expression cassette of SEQ ID NO:20, a 2774 bp long DNA fragment had been gene synthesized (performed by Genscript, Piscataway, N.J., USA) that contained a bacterial ColE1 on and an ampicillin resistance gene. The sequence information for these plasmid backbone components were derived from the plasmid backbone of expression vector pCI (Promega, Cat.-No. #E1731). The synthetic gene fragment additionally contained 5' and 3' ITRs of the Sleeping Beauty transposon, already disclosed in SEQ ID NO:14 and SEQ ID NO:15, respectively. This fragment needed to be circularized and could be propagated in *E. coli* as an autonomous plasmid, due to the presence of the ColE1 on and the ampicillin resistance gene.

[0166] A map of the elements and their arrangement in the gene-synthesized DNA fragment is provided in FIG. 10, including position of additionally added unique restriction enzyme sites that can be used to excise or to replace any of the functional elements of the expression vector.

[0167] The sequence of the 2774 bp long gene-synthesized fragment is provided as SEQ ID NO:21 below at the end of this Example:

[0168] These two gene fragments allowed the construction of both PiggyBac and Sleeping Beauty transposable vectors by ligating fragments from these vectors, upon digestion with different restriction enzymes, followed by ligation, as follows:

[0169] The PiggyBac transposable vector was cloned by ligating EcoRI-ClaI fragments from SEQ ID NO:20 and SEQ ID NO:21, such that the resulting construct contains the entire PiggyBac ITR-flanked expression cassette of SEQ ID NO:20, and the ColE1-amp containing backbone without the Sleeping Beauty ITRs of Sq-ID21. Conversely, the ligation of XbaI-MluI fragments from SEQ ID NO:20 and SEQ ID NO:21 resulted in the ligation of the expression cassette without the PiggyBac ITRs into the linearized plasmid backbone of SEQ ID NO:21 still containing the Sleeping Beauty ITRs. Miniprep plasmids resulting from the two ligations were analyzed by diagnostic restriction enzyme digestions using a mixture of XhoI-NheI-BamHI and in addition with PvuI restriction enzymes, in order to identify correctly ligated plasmids. One selected DNA clone of each ligation was retransformed into *E. coli* to generate a DNA maxiprep, which was verified by DNA sequencing using sequencing primers allowing sequencing of the entire plasmid sequence.

[0170] The entire sequences of PiggyBac and Sleeping beauty transposable vectors (containing the "empty" human gamma1-HC expression cassette) generated as described above and verified by DNA sequencing is provided as SEQ ID NO:22 (PiggyBac transposable vector) and SEQ ID NO:23 (Sleeping Beauty transposable vector) below, at the end of this Example.

[0171] V_H and V_L coding regions of chimeric anti-human CD30 antibody brentuximab (clone Ac10) could be retrieved from sequences 1 and 9 of patent application US2008213289A1, and are provided below as SEQ ID NO:24 and SEQ ID NO:25, respectively.

[0172] V_H and V_L coding regions of humanized anti-human CD19 antibody hBU12 were retrieved from patent document U.S. Pat. No. 8,242,252 B2 as sequence variants HF and LG, respectively, and are provided in SEQ ID NO:26 and SEQ ID NO:27 further below, at the end of the Example.

[0173] In order to allow construction of final PiggyBac and Sleeping Beauty transposable anti-CD30 and anti-CD19 IgHC expression vectors, the DNA fragments for the V_H domains were designed to have flanking NheI and Nod restriction enzyme sites. The nucleotide sequence encoding the V_H of anti-CD30 antibody brentuximab (clone Ac10) has additionally been modified to also contain a leader sequence for mammalian cell expression. The DNA sequences of the NotI-NheI fragments encoding the V_H of anti-CD30 and anti-CD19 mAbs are provided in SEQ ID NO:28 and SEQ ID NO:29 at the end of this Example. The DNA fragments had been gene synthesized by GeneArt, Regensburg, Germany (NotI and NheI sites are underlined).

[0174] In order to generate anti-CD30 and anti-CD19 IgH chain expression vectors that are transposable with either PiggyBac or Sleeping Beauty transposase, the NotI-NheI digested fragments of SEQ ID NO:28 SEQ ID NO:29 were ligated into NotI-NheI linearized vectors disclosed in SEQ ID NO:22 or SeqID23, respectively. This resulted in the generation of four vectors containing a fully functional heavy chain (HC) of anti-CD30 mAb brentuximab (clone Ac10) and of anti-CD19 mAb hBU12 and the constructs were designated: pPB-EGFP-HC-Ac10, pPB-EGFP-HC-

hBU12, pSB-EGFP-HC-Ac10, and pSB-EGFP-HC-hBU12 and their vector maps are provided in FIG. 11. These vectors have specifically been designed to allow surface expression of the heavy chains, and, upon co-expression of light chains, surface IgG expression. However, simple omission of the coding region of for the membrane spanning region of the Ig heavy chains would result in transposable expression vectors for secreted IgG.

[0175] In order to generate anti-CD30 and anti-CD19 IgL chain expression vectors that are transposable with either PiggyBac or Sleeping Beauty transposase, the IgH constant region genes from the vectors disclosed in SEQ ID NO:22 and SEQ ID NO:23 needed to be replaced with IgL chain coding regions of anti-CD30 and anti-CD19 antibodies. This was achieved by gene synthesizing gene fragments containing the V_L coding regions as disclosed in SEQ ID NO:25 and SEQ ID NO:27 fused in-frame to a human constant kappa light chain coding region, with a leader sequence at the 5' end and flanked by NotI-BstBI cloning sites that allow the ligation of the NotI-BstBI digested fragment into NotI-BstBI linearized vectors disclosed in SEQ ID NO:22 and SEQ ID NO:23, thereby replacing the IgH constant coding region of SEQ ID NO:22 and SEQ ID NO:23 with the IgL coding regions of anti-CD30 mAb Ac10 and anti-CD19 mAb hBU12.

[0176] The gene-fragments containing the IgL coding regions of anti-CD30 mAb Ac10 and anti-CD19 mAb hBU12, with leader sequence and flanked by NotI-BstBI cloning sites is disclosed in SEQ ID NO:30 and SEQ ID NO:31 below, at the end of the Example. The gene synthesis of these DNA fragments was performed by Genscript (Piscataway, N.J., USA).

[0177] In order to generate anti-CD30 and anti-CD19 IgL chain expression vectors that are transposable with either PiggyBac or Sleeping Beauty transposase, NotI-BstBI digested fragments of SEQ ID NO:30 and SEQ ID NO:31 had been ligated into NotI-BstBI linearized vectors disclosed in SEQ ID NO:22 or SeqID23. The resulting four vectors were called: pPB-EGFP-LC-Ac10, pPB-EGFP-LC-hBU12, pSB-EGFP-LC-Ac10, and pSB-EGFP-LC-hBU12 and their vector maps are provided in FIG. 11.

[0178] Complete sequences of the PiggyBac and Sleeping beauty anti-CD30 and anti-CD19 IgH and IgL constructs (eight combinations) are provided in SEQ ID NO:32 (pPB-EGFP-HC-Ac10), SEQ ID NO:33 (pPB-EGFP-HC-hBU12), SEQ ID NO:34 (pSB-EGFP-HC-Ac10), SEQ ID NO:35 (pSB-EGFP-HC-hBU12), and in SEQ ID NO:36 (pPB-EGFP-LC-Ac10), SEQ ID NO:37 (pPB-EGFP-LC-hBU12), SEQ ID NO:38 pSB-EGFP-LC-Ac10), and SEQ ID NO:39 (pSB-EGFP-LC-hBU12) below, at the end of this Example

Sequences Referred to in this Example

[0179] SEQ ID NO:20 (4975 bp long DNA sequence containing a PiggyBac ITR-flanked expression cassette for membrane spanning human Ig-gamma1 heavy chains)

[0180] SEQ ID NO:21 (2774 bp long DNA sequence containing vector backbone components ColE1 and ampicillin resistance flanked by 5' and 3' ITRs of Sleeping Beauty)

[0181] SEQ ID NO:22 (7242 bp long sequence of PiggyBac transposable "empty" human gamma1-HC vector)

[0182] SEQ ID NO:23 (7146 bp long sequence of Sleeping Beauty transposable "empty" human gamma1-HC vector)

[0183] SeqID-24 (351 bp long V_H coding region of anti-human CD30 antibody brentuximab)

[0184] SEQ ID NO:25 (333 bp long V_L coding region of anti-human CD30 antibody brentuximab)

[0185] SEQ ID NO:26 (417 bp long V_H coding region of anti-human CD19 mAb huB12, including leader)

[0186] SEQ ID NO:27 (375 bp long V_L coding region of anti-human CD19 mAb huB12, including leader)

[0187] SEQ ID NO:28 (423 bp long DNA fragment, containing NotI-NheI-flanked V_H coding region of the V_H domain of anti-human CD30 mAb brentuximab)

[0188] SEQ ID NO:29 (432 bp long DNA fragment, containing NotI-NheI-flanked V_H coding region of the V_H domain of anti-human CD19 mAb hBU12)

[0189] SEQ ID NO:30 (733 bp long DNA fragment containing IgL coding region of anti-CD30 mAb Ac10 and flanked by NotI and BstBI restriction enzyme sites)

[0190] SEQ ID NO:31 (718 bp long DNA fragment containing IgL coding region of anti-CD19 mAb hBU12 and flanked by NotI and BstBI restriction enzyme sites)

[0191] SEQ ID NO:32 (7645 bp sequence of pPB-EGFP-HC-Ac10)

[0192] SEQ ID NO:33 (7654 bp sequence of pPB-EGFP-HC-hBU12)

[0193] SEQ ID NO:34 (7549 bp sequence of pSB-EGFP-HC-Ac10)

[0194] SEQ ID NO:35 (7558 bp sequence of pSB-EGFP-HC-hBU12)

[0195] SEQ ID NO:36 (6742 bp long sequence of pPB-EGFP-LC-Ac10)

[0196] SEQ ID NO:37 (6727 bp long sequence of pPB-EGFP-LC-hBU12)

[0197] SEQ ID NO:38 (6646 bp long sequence of pSB-EGFP-LC-Ac10)

[0198] SEQ ID NO:39 (6631 bp long sequence of pSB-EGFP-LC-hBU12)

Example 5: Instructions for Cloning of a PiggyBac Transposase Expression Vector

[0199] The ORF of functional PiggyBac transposase enzyme can be retrieved from U.S. Pat. No. 7,105,343 B1 (incorporated herein by reference in its entirety) and is provided in SEQ ID NO:11 below, at the end of this Example. The DNA sequence of SEQ ID NO:11 translates into the amino acid SEQ ID NO:12 also provided at the end of this Example.

[0200] In order to generate a vertebrate cell expression vector for the PiggyBac transposase enzyme, this ORF can be gene synthesized and cloned as a blunt ended DNA into the unique, blunt-cutting restriction enzyme site EcoRV in the standard vertebrate cell expression vector pCDNA3.1-hygro(+) (catalogue # V870-20, Invitrogen, Carlsbad, Calif., USA), by methods know in the art. The correct ligation of the PiggyBac ORF, relative to the pCDNA3 promoter can be verified by diagnostic restriction enzyme digestion, and/or by DNA sequencing of the cloned PiggyBac expression construct pCDNA3.1-hygro(+)-PB (FIG. 7). The construction of a PiggyBac expression vector was performed as described herein and the vector design was verified by diagnostic restriction enzyme digestion, and DNA sequencing.

[0201] The sequence of the PiggyBac expression construct pCDNA3.1-hygro(+)-PB is provided as SEQ ID NO: 13, below at the end of this Example

Sequences Referred to in this Example 5

[0202] SEQ ID NO:11 (ORF of PiggyBac transposase)

[0203] SEQ ID NO:12 (amino acid sequence of PiggyBac transposase)

[0204] SEQ ID NO:13 (pCDNA3.1-hygro(+)-PiggyBac expression vector)

Example 6: Instructions for Cloning of a Sleeping Beauty Transposase Expression Vector

[0205] The open reading frame (ORF) of the Sleeping Beauty transposase enzyme can be found in patent reference U.S. Pat. No. 7,160,682B1/US2003154500A1. The sequence is provided in SEQ ID NO:17, below at the end of this Example. This DNA sequence of SEQ ID NO:17 translates into the amino acid sequence of SEQ ID NO:18, also provided at the end of this Example, further below.

[0206] In order to generate a vertebrate cell expression vector for the Sleeping Beauty transposase enzyme, this ORF can be gene synthesized and cloned as a blunt ended DNA into the unique, blunt-cutting restriction enzyme site EcoRV in the standard vertebrate cell expression vector pCDNA3.1-hygro(+) (catalogue # V870-20, Invitrogen, Carlsbad, Calif., USA), by methods known in the art. The correct ligation of the Sleeping Beauty ORF, relative to the pCDNA3 promoter can be verified by diagnostic restriction enzyme digestion, and/or by DNA sequencing of the cloned Sleeping Beauty expression construct pCDNA3.1-hygro(+)-SB (FIG. 9).

[0207] The sequence of the Sleeping Beauty expression construct pCDNA3.1-hygro(+)-SB is provided in SEQ ID NO:19, below, at the end of this Example.

[0208] The construction of a Sleeping Beauty expression vector was performed as described herein and the vector design was verified by diagnostic restriction enzyme digestion, and DNA sequencing. The coding regions for PiggyBac and Sleeping Beauty transposase enzymes had been gene synthesized by Genscript, Piscataway, N.J. With the eight different transposable IgH and IgL expression vectors for PiggyBac and Sleeping Beauty transposases, and the pCDNA3.1-hygro(+) expression vectors for PiggyBac and Sleeping Beauty transposase enzymes, all vectors have been generated that allow the expression of anti-CD30 and anti-CD19 antibodies on the cell surface of mammalian cells.

Sequences Referred to in this Example 6

[0209] SEQ ID NO:17 (ORF of Sleeping Beauty transposase enzyme)

[0210] SEQ ID NO:18 (amino acid sequence of Sleeping Beauty transposase)

[0211] SEQ ID NO:19 (DNA sequence of Sleeping Beauty expression vector pCDNA3.1-hygro(+)-SB)

Example 7: Generation of Murine preB Cells Stably Expressing Membrane Bound Human IgG from Stably Transposed Expression Vectors

[0212] In order to demonstrate stable expression of human IgG antibodies in mammalian cells, transposable human IgH and IgL expression constructs have been transfected into Abelson murine leukemia virus (A-MuLV) transformed

proB cell line 63-12, originally derived from RAG-2 deficient mice (Shinkai et al. (1992) Cell 68, 855-867) and therefore unable to initiate V(D)J recombination. This host cell line represents a B cell lineage lymphocyte cell type that expresses all cellular components for optimal membrane bound antibody expression, including the B cell receptor co-factors Ig-alpha (CD79a or mb-1) and Ig-beta (CD79b or B29) that interact with the transmembrane spanning amino acids of membrane bound immunoglobulin. Therefore, these cells optimally anchor IgG molecules with a transmembrane spanning region in the cell surface membrane. 63-12 cells were grown in static culture in suspension using IMDM medium supplemented with 2% FCS, 0.03% Primatone™ RL-UF (Sheffield Bioscience), 2 mM L-glutamine, 50 μM 2-mercaptoethanol, at 37° C. in a humidified incubator and a 10% CO₂ atmosphere. For the co-transfection of the transposable IgH and IgL expression vectors (Example 4) with a transposon expression vector (Examples 5 or 6), the cells were passaged 24 hours prior to transfection and seeded at a density of 5×10⁵ cells/ml, in order to allow the cells to enter into log-phase growth until the time-point of transfection.

[0213] At the day of transfection, 63-12 cells were harvested by centrifugation and resuspended in RPMI 1640 medium without any supplements or serum at a density of 5×10⁶ cells/ml. 400 μl of this cell suspension (corresponding to 2×10⁶ cells) were transferred into 0.4 cm electroporation cuvettes (BioRad order #165-2081) and mixed with 400 μl of RPMI 1640 medium containing the desired plasmid DNA (or a mixture of plasmids). Cells were then transfected using a BioRad Gene Pulser II at 950 μF/300V settings and incubated for 5 min at room temperature after a single electroporation pulse. After this, the cells were transferred into 5 ml IMDM-based growth medium and the cells were centrifuged once, in order to remove cell debris and DNA from the electroporation, before the cells were transferred into IMDM-based growth medium for recovery and expression of proteins from transfected plasmids.

[0214] The electroporation settings have been determined as the most optimal transfection conditions for A-MuLV transformed proB cell line 63-12 that routinely resulted in transient transfection efficiencies ranging between 30-40%. The result of such a transfection by electroporation is documented in the FACS analyses depicted in FIG. 12, where the transfection controls, two days post transfection, are depicted on the left column panels. The negative control (labeled NC), that was mock-electroporated without DNA, as expected, does not show any green fluorescent cells, whereas the transfection control that was transfected with 15 μg pEGFP-N3 plasmid (Clontech, order #6080-1), showed that 38.8% of the cells were transiently transfected, as detected by cells expressing enhanced green fluorescent protein (see cell in lower right quadrant). As expected, the transfection controls do not show any Ig-kappa signal, because none of the transfection controls was transfected with an Ig-expression construct.

[0215] For transposition of IgH and IgL expression vectors, 63-12 cells were also transfected by electroporation with a mix of 5 μg each of a transposable IgH expression vector, 5 μg of a transposable IgL expression vector, and 5 μg of an expression vector allowing expression of a transposase mediating the transposition of the IgH and IgL expression vector. The result of this transfection is also shown in FIG. 12.

[0216] Expression of human IgG on the surface of the cells was detected by a biotinylated anti-human kappa light chain specific antibody (Affymetrix, ebioscience, order #13-9970-82) detected with streptavidin-allophycocyanin (strep-APC) (Affymetrix, ebioscience, order #17-4317-82), and is shown on the Y-axis of the FACS dot-plots. As can be seen in FIG. 10, the measurements depicted in the second column from left show the analysis of cells transfected with IgH+IgL+transposase expression vectors two days after electroporation (labeled "d2 post TF"). The FACS analysis after two days of transfection showed that between 1.8% and 2.8% of the cells express human IgH+IgL on the cell surface, because IgL expression on the cell surface can only be detected, if IgH chains are co-expressed in the cells, such that a complete IgG can be expressed on the surface of the cells.

[0217] From this data it can be inferred that if ca. 38% of the cells are transiently transfected, ca. 5-7.5% of these cells have been co-transfected with both IgH and IgL expression vectors. From this experiment it is concluded that the transposable IgH and IgL expression constructs allow high-level expression of human IgG on the surface of murine A-MuLV transformed proB cells, which is comparable to surface IgG signals obtained by staining of human peripheral B lymphocytes with the same antibody staining reagents (data not shown).

[0218] As expected the cells showing IgG expression also displayed EGFP expression, because the EGFP expression was transcriptionally coupled to IgH or IgL expression via IRES sequences. However, the EGFP expression was significantly lower, as compared to the EGFP expression from the pEGFP-N3 control plasmid, which is expected, as the EGFP expression in pEGFP-N3 is directly driven by a strong constitutive promoter, whereas EGFP expression in the transposable IgH and IgL expression vectors is effected by transcriptional coupling to the IgH and IgL coding region using an internal ribosomal entry site (IRES). Nevertheless, as expected, cells displaying higher IgG expression also displayed higher EGFP signals (leading to a slightly diagonal Ig-kappa⁺/EGFP⁺ population), which clearly demonstrates, that both expression levels are coupled.

[0219] When cells were analyzed without cell sorting after one week of transfection, the EGFP signal in pEGFP-N3 control transfections was no longer detectable (data not shown), showing that the cells do not stably integrate expression constructs at any significant frequency. In contrast, a low ca. 1-2% IgG-EGFP double-positive population of cells was maintained in cells that have been co-transfected with transposable IgH&IgL vectors together with a transposase expression vector, already indicating that ca. 3-6% of the cell transiently transfected cells stably integrate simultaneously the transposable IgH and IgL expression vectors into their genome (data not shown).

[0220] In order to enrich for these stably transposed cells, Ig-kappa light chain and EGFP double positive cells have been FACS sorted at day 2 post transfection, as indicated by the sorting gates (black rectangles in the second left column FACS dot plots). Each 5,000 cells falling into this gate have been sorted from the PiggyBac transpositions with IgH&IgL of anti-CD30 mAb Ac10 (top row), and of anti-CD19 mAb hBU12 (middle row), and 3,000 cells have been sorted from the Sleeping Beauty transposition with IgH&IgL of anti-CD30 mAb Ac10 (bottom row), as indicated in FIG. 12.

[0221] The FACS-sorted cells were expanded for one week (representing day 9 post transfection), and were re-analyzed again for surface IgG expression by detection of IgG with an anti-kappa light chain antibody, as described above. As can be seen in FIG. 10 (second column from the right), over 30%, 50% and 5% of the one-time sorted cells stably expressed IgG on the cell surface, while these cells, as expected, were also EGFP-positive. This demonstrates that a significant percentage of transiently IgH & IgL co-transfected cells stably maintain IgG expression. The PiggyBac mediated transpositions in this experimental set-up appear to have occurred with about 6-10-fold higher efficiency than the Sleeping Beauty mediated transpositions.

[0222] A couple of additional conclusions can be drawn from this transposition experiment: First, from the IgG/EGFP double positive cells sorted on day two post transfection, about 75% of cells remained stably EGFP⁺ in the PiggyBac transpositions, as ca. 40% and 30% of the PB-Ac10 and PB-hBU12 transposition generate EGFP⁺ cells lacking IgG surface expression. These cells most likely have stably transposed only one of the two transposable IgH and IgL expression vectors, which does not allow for surface IgG expression, but sufficient to render the cells EGFP-positive. This also means that from the ca. 38% originally transiently transfected cells, at least 5% are stably transposed with at least one transposable Ig expression vector.

[0223] The numbers of stably transposed cells for the Sleeping Beauty transposition were lower, than those of the PiggyBac transposition, and after a first round of FACS sorting of IgH+IgL+transposase co-transfected cells, only about 5% of stably IgG expressing cells was obtained. However, if also the stably EGFP positive cells are considered, about 9% of stably transposed cells were obtained after the first FACS sorting cycle using Sleeping Beauty transposase.

[0224] When these stably IgG-positive and IgH/IgL transposed cells were FACS sorted again, over 99% stably IgG expressing cells were obtained (FIG. 12, rightmost column), and the stable expression phenotype was maintained for over four weeks, without any change in the percentage of IgG⁺ cells (data not shown). Therefore, it is concluded that the transposable expression vectors for human IgH and IgL chains, as disclosed in this invention, are functional and can stably be integrated into a mammalian host cell genome with high efficiency.

Example 8: Enrichment of Stably IgG Transposed and IgG Expressing Cells Via Specific Antigen Binding

[0225] In order to demonstrate that human IgG expressing proB cells, generated by transposition of IgH and IgL expression vectors, as disclosed in Example 7 above, can be used for the isolation of antigen-specific cells, decreasing numbers of the proB cell line 63-12, expressing anti-CD30 mAb (see d16, 2x sorted, 63-12+PB-Ac10, of FIG. 12) were mixed with proB cell line 63-12 expressing anti-CD19 mAb (see d16, 2x sorted, 63-12+PB-hBU12, of FIG. 12) at ratios 10⁻², 10⁻³, 10⁻⁴, 10⁻⁵, 10⁻⁶ (see FIG. 13). A total of 10⁷ cells were stained in 1 ml PBS, supplemented with 2% FCS, for 30 min on ice, with the following reagents:

[0226] 0.1 μg 6xHis-tagged, recombinant human CD30 (Sino Biological Inc., Beijing, China, order #10777-H08H), and

[0227] 10 μ l mouse anti-human Ig-kappaLC-APC labeled antibody (Life Technologies, Invitrogen, order #MH10515).

[0228] After these primary reagents were removed from the cells, by centrifugation and washing in PBS, 2% FCS, a secondary staining was performed in 1 ml PBS, supplemented with 2% FCS, for 30 min on ice, with:

[0229] 0.1 μ g biotinylated anti-His-tag antibody (IBA Life Sciences, Göttingen, Germany, order #2-1590-001)

[0230] After this secondary reagent was removed from the cells, by centrifugation and washing in PBS, 2% FCS, the CD30-6xHis/anti-His-tag-bio combination was detected by staining in 1 ml PBS, 2% FCS, for 30 min on ice, with:

[0231] 1/500 diluted streptavidin-Phycoerythrin (strep-PE) (Affymetrix ebioscience, order #12-4317-87) reagent.

[0232] After the final FACS staining, the cells were again washed twice in ice-cold PBS, 2% FCS, and then resuspended in 1.0 ml PBS, 2% FCS, after which the cells were subjected to FACS analysis and cell sorting of Ig-kappaLC/CD30 positive cells (see FIG. 13).

[0233] As can be seen from the results disclosed in FIG. 13, a specific population of IgG positive and anti-CD30 reactive cells is detectable in the upper-right quadrant of the FACS-plots of the positive control, and as expected the intensity of the FACS signal for surface IgG (detected via anti-Ig-kappa-APC) correlates with the FACS signal for anti-CD30 resulting in a diagonal staining pattern for this population.

[0234] In the mixtures of anti-CD30 mAb expressing cells with anti-CD19 mAb expressing cells, the level of dilution of the specific anti-CD30 mAb expressing cells is very well reflected by the frequency of CD30 antigen specific cells in the upper right quadrant and the stringently defined FACS sorting gate (black square in the upper right quadrant). The very rare events corresponding to CD30-reactive/IgG positive cells upon increased dilution of the specific cells (1:10,000, 1:100,000, 1:1,000,000) are hardly visible on the print-outs of the FACS-dot-plots, even, if increasing numbers of events were acquired, as indicated above the individual dot plots. However, the frequency of CD30 detectable cells correlated well with their frequency as expected from the dilution factor. From this result it is concluded that the display and antigen-specific detection of cells expressing an antigen-specific antibody by means of transposition mediated human IgG expression on the surface of mammalian and proB cells, as shown here, can reliably be performed.

[0235] The bottom row of FACS dot-plots in FIG. 13 shows the re-analysis of the FACS sorted cells from the different spike-in dilution experiments. As can be seen from the results, the re-analysis of the cells FACS sorted from the 1:100, 1:1,000 and 1:10,000 dilution resulted in almost the same cell population being enriched, which showing ca. 90-95% antigen reactive cells. The FACS sorted cells from the 1:100,000 dilution contained a small, additional population that did not fall into the gate of IgG-positive/CD30 reactive cells, but also in this experiment ca. 85% of the FACS sorted cells were antigen-specific IgG-expressing cells. Surprisingly, the highest purity of cells, with regard to CD30-reactivity and IgG expression, resulted from the FACS sort, in which only 1 in 1,000,000 had been CD30 antigen specific, and where only ca. 14 cells had been sorted.

This can only be explained that her almost clonal effects need to be considered such that the sort was not a mixture from IgG-positive-CD30 reactive cells, but rather a few clones that all represented IgG-positive-CD30 reactive cell clones.

[0236] Nevertheless, the results of the specific antigen-mediated staining and identification of antigen-specific antibody expressing cells and their successful enrichment by preparative FACS-mediated cell sorting clearly demonstrates the feasibility of the method disclosed herein for the isolation of cells expressing antibodies with a desired binding phenotype.

Example 9: Instruction for the Generation and Use of Transposable IgH Expression Vectors that can be Used to Switch from Membrane Bound to Secreted Antibody Expression

[0237] The transposable Ig expression vectors disclosed in Examples 1 to 4 only allow expression of human IgG on the surface of mammalian cells, such that the binding phenotype of antibodies can readily be identified and enriched for by antigen-binding to the cells, by means of FACS, as exemplified in Example 8, or by cell-panning or batch enrichment methods (e.g. magnetic bead activated cell sorting, MACS). However, it is often desired to rapidly analyze the antigen-binding properties of a given antibody displayed by a cell also as a secreted antibody in solution. While it is possible to PCR-amplify the relevant V_H and V_L coding regions of an antigen-specific cell clone into expression vectors for secreted IgG expression, this approach is time consuming and labour intensive.

[0238] In the detailed description of the invention it is already disclosed that transposable IgH expression constructs can be employed that exploit the natural "switch" from membrane bound to secreted antibody expression, based on alternative splicing of genomic IgH chain constructs.

[0239] This switch from membrane bound to secreted antibody expression can be achieved as follows:

[0240] Instead of a cDNA-based expression cassette for human Ig-gamma1 heavy chains, the original genomic organization of human Ig-gamma1 gene locus needs to be cloned into the IgH expression vectors as disclosed before in Example 4. The sequence of the entire immunoglobulin gene locus in germline configuration can be retrieved from contig NT_010168 of the human genome project, which covers the human Ig heavy chain locus located on chromosome 14. The human Ig-gamma1 heavy chain gene locus starting from the first amino acid of the C_H1 domain at the 5' end to 500 bp downstream of the last stop codon of the second membrane-spanning exon gamma1-M2 at the 3' end has a length of 5807 base pairs and displays no internal NheI or BstBI sites. Therefore, this gene locus can be synthesized with flanking NheI and BstBI sites, that can be used for directional cloning. Such a gene synthesized fragment can then directly be used to replace the cDNA coding region of the membrane-bound gamma1-constant coding region in pPB-EGFP-HC-Ac10 (SEQ ID NO:32)

[0241] The DNA sequence of a genomic human Ig-gamma1 fragment to be synthesized is provided in SEQ ID NO:40 below, at the end of this Example (5'-NheI and 3'-BstBI sites are highlights in boldface print).

[0242] The organization of the exon and introns of the human Ig-gamma1-heavy chain germline locus, including

their membrane spanning exons M1 and M2 is depicted in FIG. 14. The coding and non-coding regions in this genomic gene fragment left in its original genomic configuration are supposed to contain all required cis-regulatory elements to allow alternative splicing of an Ig-gamma1 mRNA depending on the differentiation stage of the B-lineage cells, in which the mRNA is processed (Peterson et al. (2002) *Mol. Cell. Biol.* 22, 5606-5615). The cloning of fragment SEQ ID NO:40 into a transposable Ig-gamma1 HC expression vector can be performed by replacing the C-gamma1 coding region in pPB-EGFP-HC-Ac10 by digesting pPB-EGFP-HC-Ac10 with NheI and BstBI restriction enzymes and ligating the genomic fragment of SEQ ID NO:40 as a NheI-BstBI digested fragment into the NheI-BstBI linearized vector fragment of pPB-EGFP-HC-Ac10.

[0243] The result of this ligation is shown schematically in FIG. 14, and the sequence of the construct is provided in SEQ ID NO:41 below at the end of this Example.

[0244] A-MuLV transformed proB cells, like 63-12 cells, represent a suitable cell line to exploit the natural mechanism of alternative splicing of a genomic Ig-gamma1 HC construct, as it is possible to effect phenotypic differentiation of these cells to more mature B-lineage cells, if the transforming activity of the Abl-kinase is inhibited. This can specifically be achieved with the Abl-kinase inhibitor Gleevec (also known as Imatinib, or STI-571) (Muljo and Schlissel (2003) *Nature Immunol.* 4, 31-37). However, if A-MuLV transformed proB cells are treated with Gleevec, they not only initiate phenotypic differentiation to more mature B lineage stages, but this process is also associated with an induction of apoptosis (unpublished observation). This can be prevented by first establishing a 63-12 A-MuLV transformed cell line that is stably transfected with a bcl-2 expression vector.

[0245] The mouse bcl-2 mRNA sequence can be found in NCBI-Genbank entry NM_009741, and has the following sequence SEQ ID NO:42, shown below at the end of this Example. This open reading frame translates into the following amino acid sequence SEQ ID NO:43, also provided below, at the end of the Example.

[0246] In order to generate a mammalian bcl-2 expression vector, the murine bcl-2 coding region can be gene synthesized with flanking KpnI and XhoI restriction enzyme sites that are not present in the coding region of bcl-2 and a KpnI-XhoI double digested gene-synthesized DNA fragment can be ligated into pCDNA3.1-hygro(+) described further above in order to generate a mammalian expression vector for bcl-2 that can stably be transfected into 63-12 cells in order to select for stable bcl-2 transfectants.

[0247] The entire sequence of the pCDNA3.1-hygro(+) expression vector containing the murine bcl-2 gene inserted into the KpnI and XhoI restriction sites of the multiple cloning site is provided as SEQ ID NO:44 below, at the end of this Example.

[0248] In order to facilitate the generation of stable transfectants, this vector can e.g. be linearized outside of the expression cassettes for bcl-2 or hygromycinB using the enzyme FspI, that linearizes the vector in the bacterial ampicillin resistance gene. 20 µg of such a linearized vector can be transfected into 2×10^6 63-12 cells by electroporation at 950 µF/300V exactly as disclosed further above for the transfection of transposable vectors. Following electroporation, the cells can then be diluted in 100 ml growth medium

and plated into five 96-well plates with each 200 µl/well, which will result in the plating of ca. 4×10^3 cells/well.

[0249] Stable transfectants can then selected by adding 800 µg/ml hygromycinB 48 hours post transfection. Individual stably transfected cell clones, of which 20-100 can be expected from such an experiment, can then be obtained 2-3 weeks later. Stable bcl-2 transfected cell clones are best functionally tested for their ability to protect cells from apoptosis, by measuring the survival of individual clones upon exposure of 0.1 to 1 mM Gleevec (Imatinib, or STI-571). Once a 63-12 stable bcl-2 transfectant is identified that has high resistance to Gleevec (Imatinib, or STI-571), this clone can be utilized as a host cell for expression of human IgG from transposable genomic Ig-gamma1 HC and Ig-kappa LC expression vectors, e.g. utilizing vectors SEQ ID NO:41 and SEQ ID NO:36.

[0250] These vector can be co-transfected with PiggyBac expression vector (SEQ ID NO:13) into the stably Bcl-2 transfected 63-12 cells, and stably transposed and IgG expressing cells can be established as described further above (equivalent to Example 7). Because proB cells represent a differentiation stage, where endogenous immunoglobulin is expressed as membrane bound immunoglobulin, it can be expected that also the Ig-HC expressed from a transposable Ig-gamma1 HC expression vector in genomic configuration will be expressed as membrane bound version.

[0251] However, if the cells are treated with 0.1 to 1 mM Gleevec (Imatinib, or STI-571), the Abl-kinase encoded by the A-MuLV is specifically inhibited, the cells are no longer transfected and continue their intrinsic differentiation program to more mature B cell differentiation stages. In vitro, this differentiation is independent of functionally expressed Ig proteins (Grawunder et al. (1995) *Int. Immunol.* 7, 1915-1925). It has even been shown that in vitro differentiation of non-transformed proB cells renders them responsive to T cell derived anti-IL4 and CD40 stimulation, upon which the cells even differentiate into plasma cell stage cells undergoing class-switch recombination and where they can be fused with myeloma cells to generate hybridomas (Rolink et al. (1996) *Immunity* 5, 319-330).

[0252] This means that also A-MuLV transformed 63-12 cells, which are rendered resistant to apoptosis by stable expression of bcl-2 can be differentiated into cells of the plasma cell stage upon treatment with Gleevec and simultaneous incubation with 10 µg/ml agonistic anti-CD40 antibody, and 100 U/ml recombinant IL4, exactly as described in Rolink et al. (1996) *Immunity* 5, 319-330.

[0253] This treatment will induce a change in the cellular differentiation program, that will change the cellular alternative splicing program from membrane bound IgG expression to secreted IgG expression from an Ig HC expression construct in genomic organization. This will allow the production of secreted antibody from replica plated cell clones identified and isolated by surface display and antigen binding, without the need to re-clone V_H and V_L coding regions from selected cell clones and without the need to ligate them into expression vectors for secreted IgG antibodies. This is a functional feature of the vectors that cannot easily be incorporated in most mammalian cell expression system, particularly not into many virus-based expression systems, in which such extended genomic expression vectors cannot easily be inserted.

Sequences Referred to in this Example 9

[0254] SEQ ID NO:40 (5812 bp long genomic human Ig-gamma1-heavy chain gene)

[0255] SEQ ID NO:41 (transposable Ig-gamma1-HC expression vector in genomic configuration)

[0256] SEQ ID NO:42 (murine bcl-2 coding region)

[0257] SEQ ID NO:43 (amino acid sequence of murine Bcl-2 protein)

[0258] SEQ ID NO:44 (pCDNA3.1-hygro(+)-bcl2 mammalian expression vector)

Example 10: Instruction for the Generation of Vectors Encoding Basic Human Antibody Heavy and Light Chain Libraries as PiggyBac Transposable Vectors

[0259] In order to generate simple transposable DNA libraries encoding human antibody heavy and light chain libraries, only the V_L and V_H regions from transposable vectors pIRES-EGFP-T1T2-IgL of Example 2 and pIRES-EGFP-T1T2-IgH of Example 3, respectively, need to be replaced. This can be done by gene synthesizing human V_H and V_L coding regions flanked by ClaI and Eco47III restriction enzyme sites, and by allowing nucleotide variations in certain HCDR and LCDR positions, as provided in SEQ ID NO:9, which encodes libraries for variable heavy chain domains, and SEQ ID NO:10, which encodes libraries for variable light chain domains, and which are provided at the end of this Example. Both of these sequences contain a stretch of N-sequences in the HCDR3 (boldface), and LCDR3 (boldface), respectively. Both SEQ ID NO:9 and SEQ ID NO:10 sequences are flanked by ClaI and Eco47III restriction enzymes (underlined), respectively, including four nucleotides flanking the restriction enzyme sites (highlighted in lowercase letters at the ends of the sequence), allowing proper restriction enzyme digestion of the gene-synthesized DNA fragments and directed ligation into ClaI-Eco47III linearized pIRES-EGFP-T1T2-IgH and pIRES-EGFP-T1T2-IgL backbones, respectively.

[0260] This way, diverse transposable DNA libraries, encoding antibody heavy and light chains on separate vectors, in which the expression of the antibody chains are transcriptionally and therefore operably linked to a green fluorescent marker protein can be generated.

[0261] SEQ ID NO:9 (VL domain coding region with variable N-sequence variation at positions encoding LCDR3)

[0262] SEQ ID NO:10 (V_H domain coding region with variable N-sequence variation at positions encoding HCDR3)

Example 11: Instructions for the Generation of a Basic Sleeping Beauty Transposable Human Ig-Kappa Light Chain Expression Library

[0263] In order to generate a diverse Sleeping Beauty transposable DNA library encoding human antibody light chain libraries, the V_L region of Sleeping Beauty transposable vector pIRES-EGFP-sbT1T2-IgL of Example 5 needs to be replaced with a diverse V_L gene repertoire. This can be done by gene synthesizing of human V_L coding regions flanked by ClaI and Eco47III restriction enzyme sites, and by allowing nucleotide variations in certain HCDR and LCDR positions, as already provided in SEQ ID NO:10 above. The SEQ ID NO:10 sequence is flanked by ClaI and

Eco47III restriction enzymes allowing directed ligation into ClaI-Eco47III linearized pIRES-EGFP-sbT1T2-IgL. This way a Sleeping Beauty transposable DNA library encoding diverse human antibody light chain can be generated.

[0264] This way, diverse transposable DNA libraries, encoding antibody heavy and light chains on separate vectors, in which the expression of the antibody chains are transcriptionally and therefore operably linked to a green fluorescent marker protein can be generated.

Example 12: Cloning of a Transposable IgL Chain Expression Library

[0265] A V-kappa light chain library with randomized LCDR3 region was constructed as described below. Six amino acid residues were randomized, i.e. encoded by the codon NNK (N=any nucleotide; K=T or G), which accommodates each of the 20 amino acids. The library was based on germline human Vkappa1-5 and Jkappa2 gene segments and was randomized between the conserved cysteine at the end of the framework 3 region and the Jkappa2-based framework 4 region as follows: Gln-Gln-(NNK)₆-Thr. The sequence and overall design of the kappa light chain library is shown in FIG. 15.

[0266] A linear DNA molecule encoding the kappa light chain library was generated by PCR. For this, two templates were generated by total gene synthesis (performed by GenScript, Piscataway, N.J., USA). On one hand, a synthetic construct was generated comprising the Vkappa1-5 gene segment cloned into the EcoRV site of pUC57 (Genscript order #SD1176), pUC57_Vkappa1-5 (SEQ ID NO:45); on the other hand, a synthetic construct was generated comprising the Jkappa2 gene segment fused to the Ckappa coding region cloned into the EcoRV site of pUC57, pUC57_Jkappa2-Ckappa (SEQ ID NO:46).

[0267] A first linear DNA comprising the Vkappa1-5 gene segment was PCR amplified from pUC57_Vkappa1-5 using the primers pUC57-1 (5'-CGT TGT AAA ACG ACG GCC AG-3') and LCDR3-B (5'-CTG TTG GCA GTA ATA AGT TGC-3'). A second linear DNA comprising the randomized CDR3 region (Gln-Gln-(NNK)₆-Thr), the Jkappa2 gene segment and the Ckappa constant region was amplified from pUC57_Jkappa2-Ckappa using the primers LCDR3-NNK6-F (5'-GCA ACT TAT TAC TGC CAA CAG NNK NNK NNK NNK NNK ACT TTT GGC CAG GGG ACC AAG-3') and pUC57-2 (5'-TCA CAC AGG AAA CAG CTA TG-3'). To prevent introduction of a sequence bias due to priming of the randomized region of the primer LCDR3-NNK6-F on pUC57_Jkappa2-Ckappa, the plasmid was first linearized by digestion with the restriction enzyme ScaI (FIG. 17A).

[0268] The resulting DNA molecules (SEQ ID NO:47 and SEQ ID NO:48) displayed an overlap of 21 bp and were assembled by PCR overlap extension using the primers pUC57-1 and pUC57-2, generating a DNA molecule comprising the kappa light chain library flanked by Nod and AsuII (=BstBI) restriction sites as shown in FIG. 15. The PCR amplicon of the V-kappa light chain library was subjected to PCR-fragment sequencing, and the result shown in FIG. 18, demonstrate that indeed the expected diversity was introduced as designed in the positions of the LCDR3, as evidenced by overlapping electropherogram signals in the randomized positions. This PCR fragment was digested with the restriction endonucleases NotI and BstBI (an isoschizomer of AsuII) and cloned into the PiggyBac-

transposable vector pPB-EGFP_HC-g1 (SEQ ID NO:049, resulting in a library consisting of 5.2×10^7 independent clones. The size of this library can easily be increased by a factor 10 by scaling up the ligation reaction.

[0269] Light chain libraries incorporating distinct randomization designs, or comprising Vkappa and Jkappa gene segments other than the ones used in this example, can be produced the same way. Likewise, the strategy described here can be employed for the production of Vlambda light chain libraries.

Sequences Referred to in this Example 12

- [0270]** SEQ ID NO:45 (pUC57_Vkappa1-5)
[0271] SEQ ID NO:46 (pUC57_Jkappa2-C-kappa)
[0272] SEQ ID NO:47 (Vkappa1-5 PCR product)
[0273] SEQ ID NO:48 (NNK6-Jkappa2-C-kappa PCR product)

Example 13: Cloning of Transposable IgH Chain Expression Libraries with Variable HCDR3 Length

[0274] A human gamma1 heavy chain library with randomized HCDR3 region was constructed as described below. Several amino acid residues were randomized, i.e. encoded by the codon NNK (N=any nucleotide; K=T or G), which accommodates each of the 20 amino acids. The library was based on the V_H3-30 and J_H4 gene segments and was randomized between the conserved Cysteine residue at the end of the framework 3 region and the J_H4-based framework 4 region as follows: Ala-Lys/Arg-(NNK)_n-Asp-NNK. Various HCDR3 lengths were explored, with n=4, 6, 8, or 10 (NNK4, NNK6, NNK8, and NNK10 randomization). The sequence and overall design of the gamma heavy chain library is shown in FIG. 16.

[0275] A linear DNA molecule encoding the heavy chain variable region (V_H) library was generated by PCR. For this, two templates were generated by total gene synthesis (performed by GenScript, Piscataway, N.J., USA). On one hand, a synthetic construct was generated comprising the V_H3-30 gene segment cloned into the EcoRV site of pUC57, pUC57_V_H3-30 (SEQ ID NO:49); on the other hand, a synthetic construct was generated comprising the J_H4 gene segment cloned into the EcoRV site of pUC57, pUC57_J_H4 (SEQ ID NO:50).

[0276] A first linear DNA comprising the V_H3-30 gene segment was PCR amplified from pUC57_V_H3-30 using the primers V_H3-30-F (5'-GAT ATC CAA TGC GGC CGC ATG-3') and HCDR3-B (5'-CGC ACA GTA ATA CAC AGC CGT G-3'). Additional linear DNA molecules comprising the randomized HCDR3 regions Ala-Lys/Arg-(NNK)₄-Asp-NNK, Ala-Lys/Arg-(NNK)₆-Asp-NNK, Ala-Lys/Arg-(NNK)₈-Asp-NNK, or Ala-Lys/Arg-(NNK)₁₀-Asp-NNK fused to the J_H4 gene segment were amplified from pUC57_JH4 using, respectively, the primers HCDR3-NNK4-F (5'-CAC GGC TGT GTA TTA CTG TGC GAR GNN KNN KNN KNN KGA CNN KTG GGG CCA AGG AAC CCT GGT C-3'), HCDR3-NNK6-F (5'-CAC GGC TGT GTA TTA CTG TGC GAR GNN KNN KNN KNN KNN KNN KNN KNN KNN KNN KNN KGA CNN KTG GGG CCA AGG AAC CCT GGT C-3'), HCDR3-NNK8-F (5'-CAC GGC TGT GTA TTA CTG TGC GAR GNN KNN KNN KNN KNN KNN KNN KNN KNN KNN KNN KGA CNN KTG GGG CCA AGG AAC CCT GGT C-3'), or HCDR3-NNK10-F (5'-CAC GGC TGT GTA TTA CTG TGC GAR GNN KNN KNN KNN KNN KNN KNN KNN KNN KNN KNN KNN KGA CNN KTG GGG CCA AGG AAC CCT GGT C-3').

KNN KGA CNN KTG GGG CCA AGG AAC CCT GGT C-3') in combination with the primer pUC57-3 (5'-CAG GTT TCC CGA CTG GAA AG-3'). To prevent introduction of a sequence bias due to priming of the randomized region of the primers HCDR3-NNK4-F, HCDR3-NNK6-F, HCDR3-NNK8-F and HCDR3-NNK10-F on pUC57_J_H4, the plasmid was first linearized by digestion with the restriction enzyme DrdI (FIG. 17B).

[0277] The resulting V_H3-30 PCR product (SEQ ID NO:51) displayed an overlap of 22 bp with the NNK4-J_H4, NNK6-J_H4, NNK8-J_H4 and NNK10-J_H4 PCR products (SEQ ID NO:52 to 55), and was assembled with each by PCR overlap extension in 4 separate reactions, using the primers V_H3-30-F and pUC57-3. The resulting DNA molecules comprised the V_H library flanked by NotI and NheI restriction sites as shown in FIG. 16. All PCR amplicons obtained from the PCRs employing the NNK4-J_H4, NNK6-J_H4, NNK8-J_H4 and NNK10-J_H4 degenerate oligos were subjected to direct DNA sequencing, and it was confirmed that the designed randomization of the HCDR3 positions was obtained, as expected. This is shown by way of example in FIG. 18 (B), where the electropherogram of the region spanning the HCDR3 is provided. The randomized positions show expected sequence peak overlays demonstrating the nucleotide diversity in these positions (FIG. 18). The 4 different V_H library DNAs were mixed in equimolar ratio, digested with the restriction endonucleases Nod and NheI and cloned into the PiggyBac-transposable vector pPB-EGFP_HC-gamma1 (SEQ ID NO:22), upstream of the gamma1 heavy chain constant region, resulting in a library consisting of 3.7×10^7 independent clones. The size of this library can easily be increased by a factor 10 by scaling up the ligation reaction.

[0278] Heavy chain libraries incorporating distinct randomization designs, or comprising V_H and J_H gene segments other than the ones used in this example, can be produced the same way.

DNA Sequences Referred to in this Example 13

- [0279]** SEQ ID NO:49 (pUC57_VH3-30)
[0280] SEQ ID NO:50 (pUC57_JH4)
[0281] SEQ ID NO:51 (V_H3-30 PCR product)
[0282] SEQ ID NO:52 (NNK4-J_H4 PCR product)
[0283] SEQ ID NO:53 (NNK6-J_H4 PCR product)
[0284] SEQ ID NO:54 (NNK8-J_H4 PCR product)
[0285] SEQ ID NO:55 (NNK10-J_H4 PCR product)

Example 14: Identification of Variable Light and Heavy Chain Coding Regions from Antigen-Reactive, Enriched and Stably Transposed Host Cells

[0286] Due to the stable integration of the transposable expression vectors encoding antibody heavy and light chains in the host, the variable heavy and light chain coding regions can be re-isolated in a straightforward way by standard PCR amplification followed by direct sequencing of the PCR amplicons or, upon re-cloning, from re-cloned plasmid vectors. For this, isolated cells or cell clones, expressing antigen-specific antibodies are centrifuged for 5 minutes at 1200xg. Total RNA is isolated from these cells using TRIzol reagent (Sigma-Aldrich). First strand cDNA can be synthesized with PowerScript (Clontech-Life Technologies) using an oligo-dT primer. The light chain coding regions can then

amplified by PCR using the primers SP-F (5'-GAG GAG GAG GCG GCC GCC ATG AAT TTT GGA C-3') and CK-rev (5'-GAG GAG GAG TTC GAA AGC GCT AAC ACT CTC-3'), which will result in a PCR amplicon of ca. 740 bp, depending on length of the V-kappa region contained in the PCR amplicon. If desired, this PCR amplicon can be digested with restriction endonucleases NotI and BstBI, and cloned into the vector pPB-EGFP_HC-g1 (SEQ ID NO:22), in order to subclone individual clones of the PCR amplicon for further sequence identification. Individual V-kappa region clones can then be subjected to sequencing using the primer pPB-seq13 (5'-GGC CAG CTT GGC ACT TGA TG-3'), binding in the EF1-alpha promoter, upstream of the cloned V-coding region.

[0287] The heavy chain variable regions can be PCR amplified on cDNA, generated as above, using the primers SP-F (5'-GAG GAG GAG GCG GCC GCC ATG AAT TTT GGA C-3') and CG-revseq-1 (5'-GTT CGG GGA AGT AGT CCT TG-3') that will result in a PCR amplicon of ca. 530 bp expected size, depending in the length of the V_H -region contained in the PCR amplicon. If desired, this PCR amplicon can be digested with restriction endonucleases NotI and NheI, and cloned into the vector pPB-EGFP_HC-g1 (SEQ ID NO:22). Individual clones are then subjected to sequencing of the V_H -region using the primer pPB-seq13 (5'-GGC CAG CTT GGC ACT TGA TG-3'), binding in the EF1-alpha promoter, upstream of the cloned V-coding region.

EXEMPLARY EMBODIMENTS OF THE INVENTION

[0288] 1. A method for identifying a polypeptide having a desired binding specificity or functionality, comprising:

(i) generating a diverse collection of polynucleotides encoding polypeptides having different binding specificities or functionalities, wherein said polynucleotides comprise a sequence coding for a polypeptide disposed between first and second inverted terminal repeat sequences that are recognized by and functional with a least one transposase enzyme;

(ii) introducing the diverse collection of polynucleotides of (i) into host cells;

(iii) expressing at least one transposase enzyme functional with said inverted terminal repeat sequences in said host cells so that said diverse collection of polynucleotides is integrated into the host cell genome to provide a host cell population that expresses said diverse collection of polynucleotides encoding polypeptides having different binding specificities or functionalities;

(iv) screening said host cells to identify a host cell expressing a polypeptide having a desired binding specificity or functionality; and

(v) isolating the polynucleotide sequence encoding said polypeptide from said host cell.

Embodiment A2

[0289] A method according to Embodiment A1, wherein said polynucleotides are DNA molecules.

Embodiment A3

[0290] A method according to Embodiment A1, wherein said polynucleotides comprise a ligand-binding sequence of a receptor or a target-binding sequence of a binding molecule.

Embodiment A4

[0291] A method according to Embodiment A1, wherein said polynucleotides comprise an antigen-binding sequence of an antibody.

Embodiment A5

[0292] A method according to Embodiment A1, wherein said polynucleotides comprise a sequence encoding a VH or VL region of an antibody, or an antigen-binding fragment thereof.

Embodiment A6

[0293] A method according to Embodiment A1, wherein said polynucleotides comprise a sequence encoding an antibody VH region and an antibody VL region.

Embodiment A7

[0294] A method according to Embodiment A1, wherein said polynucleotides comprise a sequence encoding a full-length immunoglobulin heavy chain or light chain, or an antigen-binding fragment thereof.

Embodiment A8

[0295] A method according to Embodiment A1, wherein said polynucleotides comprise a sequence encoding a single-chain Fv or a Fab domain.

Embodiment A9

[0296] A method according to Embodiment A1, wherein generating said diverse collection of polynucleotides comprises subjecting V region gene sequences to PCR under mutagenizing conditions.

Embodiment A10

[0297] A method according to Embodiment A1, wherein generating said diverse collection of polynucleotides comprises gene synthesis.

Embodiment A11

[0298] A method according to Embodiment A1, wherein generating said diverse collection of polynucleotides comprises PCR amplification of V region repertoires from vertebrate B cells.

Embodiment A12

[0299] A method according to Embodiment A1, wherein said diverse collection of polynucleotides comprises plasmid vectors.

Embodiment A13

[0300] A method according to Embodiment A1, wherein said diverse collection of polynucleotides comprises double-stranded DNA PCR amplicons.

Embodiment A14

[0301] A method according to Embodiment A4, wherein said antigen-binding sequence is of a vertebrate.

Embodiment A15

[0302] A method according to Embodiment A4, wherein said antigen-binding sequence is mammalian.

Embodiment A16

[0303] A method according to Embodiment A4, wherein said antigen-binding sequence is human.

Embodiment A17

[0304] A method according to Embodiment A12, wherein said plasmid vectors further encode a marker gene.

Embodiment A18

[0305] A method according to Embodiment A17, wherein said marker is selected from the group consisting of: a fluorescent marker, a cell surface marker and a selectable marker.

Embodiment A19

[0306] A method according to Embodiment A17, wherein said marker gene sequence is upstream or downstream of the sequence encoding the polypeptide having a binding specificity or functionality, but between the inverted terminal repeat sequences.

Embodiment A20

[0307] A method according to Embodiment A17, wherein said marker gene sequence is downstream of said sequence encoding a polypeptide having binding specificity or functionality and separated by an internal ribosomal entry site.

Embodiment A21

[0308] A method according to Embodiment A1, wherein step (ii) comprises introducing into said host cells polynucleotides comprising sequences encoding immunoglobulin VH or VL regions, or antigen-binding fragments thereof, and wherein said VH and VL region sequences are encoded on separate vectors.

Embodiment A22

[0309] A method according to Embodiment A21, wherein step (ii) comprises introducing into said host cells polynucleotides comprising sequences encoding full-length immunoglobulin heavy or light chains, or antigen-binding fragments thereof, wherein said full-length heavy and light chain sequences are on separate vectors.

Embodiment A23

[0310] A method according to Embodiment A21, wherein said vectors comprising VH sequences and said vectors comprising VL sequences are introduced into said host cells simultaneously.

Embodiment A24

[0311] A method according to Embodiment A21, wherein said vectors comprising VH sequences and said vectors comprising VL sequences are introduced into said host cells sequentially.

Embodiment A25

[0312] A method according to Embodiment A1, wherein step (ii) comprises introducing into said host cells a vector comprising sequences encoding antibody VH and VL chains.

Embodiment A26

[0313] A method according to Embodiment A1, wherein step (ii) comprises introducing into said host cells a vector comprising sequences encoding a full-length immunoglobulin heavy chain and a full-length immunoglobulin light chain.

Embodiment A27

[0314] A method according to Embodiment A21, wherein said vector comprising the VH sequence comprises inverted terminal repeat sequences that are recognized by a different transposase enzyme than the inverted terminal repeat sequences in the vector comprising the VL sequence.

Embodiment A28

[0315] A method according to Embodiment A1, wherein the host cells of step (ii) are vertebrate cells.

Embodiment A29

[0316] A method according to Embodiment A28, wherein said host cells are mammalian.

Embodiment A30

[0317] A method according to Embodiment A29, wherein said host cells are human or rodent cells.

Embodiment A31

[0318] A method according to Embodiment A28, wherein said vertebrate host cells are lymphoid cells.

Embodiment A32

[0319] A method according to Embodiment A31, wherein said host cells are B cells.

Embodiment A33

[0320] A method according to Embodiment A32, wherein said host cells are progenitor B cells or precursor B cells.

Embodiment A34

[0321] A method according to Embodiment A33, wherein said host cells are selected from the group consisting of: Abelson-Murine Leukemia virus transformed progenitor B cells or precursor B cells and early, immunoglobulin-null EBV transformed human proB and preB cells.

Embodiment A35

[0322] A method according to Embodiment A32, wherein said host cells are selected from the group consisting of: Sp2/0 cells, NSO cells, X63 cells, and Ag8653 cells.

Embodiment A36

[0323] A method according to Embodiment A29, wherein said host cells are selected from the group consisting of: CHO cells, Per.C6 cells, BHK cells, and 293 cells.

Embodiment A37

[0324] A method according to Embodiment A1, wherein said expressing step (iii) comprises introducing into said host cells an expression vector encoding a transposase enzyme that recognizes and is functional with an least one inverted terminal repeat sequence.

Embodiment A38

[0325] A method according to Embodiment A37, wherein said vector encoding said transposase enzyme is introduced into said host cells concurrently with or prior or subsequent to the diverse collection of polynucleotides.

Embodiment A39

[0326] A method according to Embodiment A37, wherein said transposase enzyme is transiently expressed in said host cell.

Embodiment A40

[0327] A method according to Embodiment A1, wherein said expressing step (iii) comprises inducing an inducible expression system that is stably integrated into the host cell genome.

Embodiment A41

[0328] A method according to Embodiment A40, wherein said inducible expression system is tetracycline-inducible or tamoxifen-inducible.

Embodiment A42

[0329] A method according to Embodiment A1, wherein said screening step (iv) comprises magnetic activated cell sorting (MACS), fluorescence activated cell sorting (FACS), panning against molecules immobilized on a solid surface panning, selection for binding to cell-membrane associated molecules incorporated into a cellular, natural or artificially reconstituted lipid bilayer membrane, or high-throughput screening of individual cell clones in multi-well format for a desired functional or binding phenotype.

Embodiment A43

[0330] A method according to Embodiment A1, wherein said screening step (iv) comprises screening to identify polypeptides having a desired target-binding specificity or functionality.

Embodiment A44

[0331] A method according to Embodiment A1, wherein said screening step (iv) comprises screening to identify antigen-binding molecules having a desired antigen specificity.

Embodiment A45

[0332] A method according to Embodiment A44, wherein said screening step further comprises screening to identify antigen-binding molecules having one or more desired functional properties.

Embodiment A46

[0333] A method according to Embodiment A1, wherein said screening step (iv) comprises multiple cell enrichment cycles with host cell expansion between individual cell enrichment cycles.

Embodiment A47

[0334] A method according to Embodiment A1, wherein said step (v) of isolating the polynucleotide sequence encoding the polypeptide having a desired binding specificity or functionality comprises genomic or RT-PCR amplification or next-generation deep sequencing.

Embodiment A48

[0335] A method according to Embodiment A1, further comprising (vi) affinity optimizing the polynucleotide sequence obtained in (v).

Embodiment A49

[0336] A method according to Embodiment A48, wherein said affinity optimization comprises genomic PCR or RT-PCR under mutagenizing conditions.

Embodiment A50

[0337] A method according to Embodiment A49, further comprising subjecting the mutagenized sequences to steps (i)-(v) of claim 1.

Embodiment A51

[0338] A method according to Embodiment A1, wherein said inverted terminal repeat sequences are from the PiggyBac transposon system.

Embodiment A52

[0339] A method according to Embodiment A51, wherein the sequence encoding the upstream PiggyBac inverted terminal repeat sequence comprises SEQ ID NO:1.

Embodiment A53

[0340] A method according to Embodiment A51, wherein the sequence encoding the downstream PiggyBac inverted terminal repeat sequence comprises SEQ ID NO:2.

Embodiment A54

[0341] A method according to Embodiment A5, wherein said VH or VL region sequences encode a sequence derived from a human anti-TNF alpha antibody.

Embodiment A55

[0342] A method according to Embodiment A54, wherein said human anti-TNF alpha antibody is D2E7.

Embodiment A56

[0343] A method according to Embodiment A55, wherein the VH and VL regions of D2E7 are encoded by separate transposable vectors.

Embodiment A57

[0344] A method according to Embodiment A56, wherein said vector comprising said VL region sequence comprises SEQ ID NO:5.

Embodiment A58

[0345] A method according to Embodiment A56, wherein said vector comprising said VH region sequence comprises SEQ ID NO:8.

Embodiment A59

[0346] A method according to Embodiment A56, wherein said vector comprising said VH region sequence comprises a randomized sequence as set forth in SEQ ID NO:9.

Embodiment A60

[0347] A method according to Embodiment A56, wherein said vector comprising said VL region sequence comprises a randomized sequence as set forth in SEQ ID NO:10.

Embodiment A61

[0348] A method according to Embodiment A1, wherein step (iii) comprises introducing into said host cell a vector comprising a sequence encoding a functional PiggyBac transposase.

Embodiment A62

[0349] A method according to Embodiment A61, wherein said vector comprises SEQ ID NO:11.

Embodiment A63

[0350] A method according to Embodiment A61, wherein said vector encodes SEQ ID NO:12, or a sequence with at least 95% amino acid sequence homology and having the same or similar inverted terminal repeat sequence specificity.

Embodiment A64

[0351] A method according to Embodiment A claim 1, wherein said inverted terminal repeat sequences are recognized by and functional with at least one transposase selected from the group consisting of: PiggyBac, Sleeping Beauty, Frog Prince, Himar1, Passport, Minos, hAT, Tol1, Tol2, Ac/Ds, PIF, Harbinger, Harbinger3-DR, and Hsmar1.

Embodiment B65

[0352] A library of polynucleotide molecules encoding polypeptides having different binding specificities or functionalities, comprising a plurality of polynucleotide molecules, wherein said polynucleotide molecules comprise a sequence encoding a polypeptide having a binding specificity or functionality disposed between inverted terminal repeat sequences that are recognized by and functional with at least one transposase enzyme.

Embodiment B66

[0353] A library according to Embodiment B65, wherein said polynucleotides are DNA molecules.

Embodiment B67

[0354] A library according to Embodiment B65, wherein said polynucleotides comprise a ligand-binding sequence of a receptor or a target-binding sequence of a binding molecule.

Embodiment B68

[0355] A library according to Embodiment B65, wherein said polynucleotides comprise at least one sequence encoding an antigen-binding sequence of an antibody.

Embodiment B69

[0356] A library according to Embodiment B65, wherein said polynucleotides comprise a sequence encoding a VH or VL region of an antibody or an antigen-binding fragment thereof.

Embodiment B70

[0357] A library according to Embodiment B65, wherein said polynucleotides comprise a sequence encoding an antibody VH region and an antibody VL region.

Embodiment B71

[0358] A library according to Embodiment B65, wherein said polynucleotides comprise a sequence encoding a full-length immunoglobulin heavy chain or light chain, or an antigen-binding fragment thereof.

Embodiment B72

[0359] A library according to Embodiment B65, wherein said polynucleotides comprise a sequence encoding a single-chain Fv or a Fab domain.

Embodiment B73

[0360] A library according to Embodiment B65, wherein said polynucleotide molecules are plasmids.

Embodiment B74

[0361] A library according to Embodiment B65, wherein said polynucleotide molecules are double stranded DNA PCR amplicons.

Embodiment B75

[0362] A library according to Embodiment B73, wherein said plasmids further comprise a sequence encoding a marker gene.

Embodiment B76

[0363] A library according to Embodiment B73, wherein said plasmids further comprise a sequence encoding a transposase enzyme that recognizes and is functional with the inverted terminal repeat sequences.

Embodiment C77

[0364] A method for generating a library of transposable polynucleotides encoding polypeptides having different binding specificities or functionality, comprising:

[0365] (i) generating a diverse collection of polynucleotides comprising sequences encoding polypeptides having different binding specificities or functionalities, wherein said polynucleotides comprise a sequence encoding polypeptide having a binding specificity or functionality disposed between inverted terminal repeat sequences that are recognized by and functional with a least one transposase enzyme.

Embodiment D78

[0366] A vector comprising a sequence encoding a VH or VL region of an antibody, or antigen-binding portion thereof, disposed between inverted terminal repeat sequences that are recognized by and functional with at least one transposase enzyme.

Embodiment D79

[0367] A vector according to Embodiment D78, comprising a sequence encoding a full-length heavy or light chain of an immunoglobulin.

Embodiment D80

[0368] A vector according to Embodiment D78, wherein said VH or VL region sequence is randomized.

Embodiment D81

[0369] A vector according to Embodiment D78, wherein said inverted terminal repeat sequences are recognized by and functional with the PiggyBac transposase.

Embodiment D82

[0370] A vector according to Embodiment D78, wherein said VH or VL region sequence is derived from an anti-TNF alpha antibody.

Embodiment D83

[0371] A vector according to Embodiment D82, wherein said antibody is D2E7.

Embodiment D84

[0372] A vector according to Embodiment D78, comprising at least one sequence selected from the group consisting of: SEQ ID NO:5, SEQ ID NO:8, SEQ ID NO:9, SEQ ID NO:10, SEQ ID NO:11, SEQ ID NO:13, SEQ ID NO:16, SEQ ID NO:17, and SEQ ID NO:19.

Embodiment D85

[0373] A host cell comprising a vector according to any one of claims **78-84**.

Embodiment D86

[0374] A host cell according to Embodiment D85 further comprising an expression vector comprising a sequence encoding a transposase that recognizes and is functional with at least one inverted terminal repeat sequence in the vector encoding said VH or VL region sequence.

Embodiment E87

[0375] An antibody produced by a method comprising claim **1**.

Embodiment E88

[0376] A method according to Embodiment A1, wherein said inverted terminal repeat sequences are from the Sleeping Beauty transposon system.

Embodiment E89

[0377] A method according to Embodiment A88, wherein the sequence encoding the upstream Sleeping Beauty inverted terminal repeat sequence comprises SEQ ID NO:14.

Embodiment E90

[0378] A method according to Embodiment A88, wherein the sequence encoding the downstream Sleeping Beauty inverted terminal repeat sequence comprises SEQ ID NO:15.

Embodiment E91

[0379] A method according to Embodiment A88, wherein step (iii) comprises expressing in said host cell a vector comprising a functional Sleeping Beauty transposase.

Embodiment A92

[0380] A method according to Embodiment A48, wherein said polynucleotide sequence obtained in (v) comprises a sequence encoding a VH or VL region of an antibody, or an antigen-binding fragment thereof, and wherein said antibody optimization comprises introducing one or more mutations into a complementarity determining region or framework region of said VH or VL.

Embodiment B93

[0381] A library according to Embodiment B71, wherein said full-length immunoglobulin heavy chain comprises the natural intron/exon structure of an antibody heavy chain.

Embodiment B94

[0382] A library according to Embodiment B93, wherein said full-length immunoglobulin heavy chain comprises the endogenous membrane anchor domain.

Embodiment F95

[0383] A method for generating a population of host cells capable of expressing polypeptides having different binding specificities or functionalities, comprising:

[0384] (i) generating a diverse collection of polynucleotides comprising sequences encoding polypeptides having different binding specificities or functionalities, wherein said polynucleotides comprise a sequence encoding a polypeptide having a binding specificity or functionality disposed between inverted terminal repeat

sequences that are recognized by and functional with a least one transposase enzyme; and

[0385] (ii) introducing said diverse collection of polynucleotides into host cells.

Embodiment D96

[0386] A vector according to Embodiment D78, wherein said inverted terminal repeat sequences are recognized by and functional with the Sleeping Beauty transposase

Embodiment A97

[0387] A method according to Embodiment A91, wherein step (iii) comprises expressing in said host cell a vector comprising SEQ ID NO:17.

Embodiment A98

[0388] A method according to Embodiment A91, wherein said vector encodes SEQ ID NO:18, or a sequence with at least 95% amino acid sequence homology and having the same or similar inverted terminal repeat sequence specificity.

SEQUENCE LISTING

<160> NUMBER OF SEQ ID NOS: 55

<210> SEQ ID NO 1

<211> LENGTH: 327

<212> TYPE: DNA

<213> ORGANISM: Artificial sequence

<220> FEATURE:

<223> OTHER INFORMATION: PiggyBac ITR sequence

<400> SEQUENCE: 1

```

atatcaattg ttaaccctag aaagatagtc tgcgtaaaat tgacgcatgc attcttgaaa    60
tattgctctc tctttctaaa tagcgcgaat ccgctcgtgt gcatttagga catctcagtc    120
gccgcttggg gctcccgtga ggcgtgcttg tcaatgcggt aagtgtcact gattttgaac    180
tataacgacc gcgtgagtca aaatgacgca tgattatcct ttacgtgact ttaagattt    240
aactcatacg ataattatat tgttatttca tgttctactt acgtgataac ttattatata    300
tatatcttct tgttatacaa ttgatata                                     327

```

<210> SEQ ID NO 2

<211> LENGTH: 264

<212> TYPE: DNA

<213> ORGANISM: Artificial Sequence

<220> FEATURE:

<223> OTHER INFORMATION: downstream PiggyBac ITR sequence

<400> SEQUENCE: 2

```

atatctcgag ttaaccctag aaagataatc atattgtgac gtacgttaaa gataatcatg    60
cgtaaaattg acgcatgtgt tttatcggtc tgtatatcga ggtttattta ttaatttgaa    120
tagatattaa gttttattat atttacactt acataactat aataaattca acaacaatt    180
tatttatggt tattttattta ttaaaaaaaaa acaaaaactc aaaatttctt ctataagta    240
acaaaacttt taccctcgag atat                                     264

```

<210> SEQ ID NO 3

<211> LENGTH: 711

<212> TYPE: DNA

<213> ORGANISM: Artificial Sequence

<220> FEATURE:

<223> OTHER INFORMATION: V region of D2E7

<400> SEQUENCE: 3

```

atggacatga gggtcctcgc tcagctcctg ggactcctgc tgctctggct cccaggtgcc    60
agatgtgaca tccagatgac ccagctctcca tcctccctgt ctgcatctgt aggggacaga    120
gtcaccatca cttgtcgggc aagtcagggc atcagaaatt acttagcctg gtatcagcaa    180
aaaccaggga aagcccctaa gctcctgatac tatgctgcat ccactttgca atcaggggctc    240

```

-continued

```

ccatctcggg tcagtggcag tggatctggg acagatttca ctctcaccat cagcagccta 300
cagcctgaag atgttgcaac ttattactgt caaaggtata accgtgcacc gtatactttt 360
ggccagggga ccaaggtgga aatcaagcgc tctgtggctg caccatctgt cttcatcttc 420
ccgccatctg atgagcagtt gaaatctgga actgcctctg ttgtgtgctt gctgaataac 480
ttctatccca gagaggccaa agtacagtgg aaggtggata acgcccctcca atcgggtaac 540
tcccaggaga gtgtcacaga gcaggacagc aaggacagca cctacagcct cagcagcacc 600
ctgacgctga gcaaagcaga ctacgagaaa cacaaagtct acgctctgca agtcacccat 660
cagggcctga gctcgcccgt cacaaagagc ttcaacaggg gagagtgtta a 711

```

```

<210> SEQ ID NO 4
<211> LENGTH: 236
<212> TYPE: PRT
<213> ORGANISM: Artificial Sequence
<220> FEATURE:
<223> OTHER INFORMATION: Protein sequence of V region of D2E7

```

```

<400> SEQUENCE: 4

```

```

Met Asp Met Arg Val Pro Ala Gln Leu Leu Gly Leu Leu Leu Leu Trp
1           5           10           15
Leu Pro Gly Ala Arg Cys Asp Ile Gln Met Thr Gln Ser Pro Ser Ser
20          25          30
Leu Ser Ala Ser Val Gly Asp Arg Val Thr Ile Thr Cys Arg Ala Ser
35          40          45
Gln Gly Ile Arg Asn Tyr Leu Ala Trp Tyr Gln Gln Lys Pro Gly Lys
50          55          60
Ala Pro Lys Leu Leu Ile Tyr Ala Ala Ser Thr Leu Gln Ser Gly Val
65          70          75          80
Pro Ser Arg Phe Ser Gly Ser Gly Ser Gly Thr Asp Phe Thr Leu Thr
85          90          95
Ile Ser Ser Leu Gln Pro Glu Asp Val Ala Thr Tyr Tyr Cys Gln Arg
100         105         110
Tyr Asn Arg Ala Pro Tyr Thr Phe Gly Gln Gly Thr Lys Val Glu Ile
115        120        125
Lys Arg Ser Val Ala Ala Pro Ser Val Phe Ile Phe Pro Pro Ser Asp
130        135        140
Glu Gln Leu Lys Ser Gly Thr Ala Ser Val Val Cys Leu Leu Asn Asn
145        150        155        160
Phe Tyr Pro Arg Glu Ala Lys Val Gln Trp Lys Val Asp Asn Ala Leu
165        170        175
Gln Ser Gly Asn Ser Gln Glu Ser Val Thr Glu Gln Asp Ser Lys Asp
180        185        190
Ser Thr Tyr Ser Leu Ser Ser Thr Leu Thr Leu Ser Lys Ala Asp Tyr
195        200        205
Glu Lys His Lys Val Tyr Ala Cys Glu Val Thr His Gln Gly Leu Ser
210        215        220
Ser Pro Val Thr Lys Ser Phe Asn Arg Gly Glu Cys
225        230        235

```

```

<210> SEQ ID NO 5
<211> LENGTH: 6436
<212> TYPE: DNA
<213> ORGANISM: Artificial Sequence

```

-continued

<220> FEATURE:

<223> OTHER INFORMATION: pIRES-EGFP-T1T2-IgL

<400> SEQUENCE: 5

```

gacggatcgg gagatctccc gatcccctat ggtcgactct cagtacaatc tgctctgatg      60
ccgcatagtt aagccagtat ctgctccctg cttgtgtggt ggaggtcgct gagtagtgcg      120
cgagcaaaat ttaagctaca acaaggcaag gcttgaccga caattgttaa ccctagaaaag      180
atagtctcgc taaaattgac gcatgcattc ttgaaatatt gctctctctt tctaaatagc      240
gogaatccgt cgctgtgcat ttaggacatc tcagtcgccc cttggagctc ccgtgaggcg      300
tgcttgctca tgcggtaagt gtcactgatt ttgaaactata acgaccgcgt gagtcaaaat      360
gacgcatgat tatcttttac gtgactttta agatttaact catacgataa ttatattggt      420
atctcatggt ctacttaagt gataacttat tatatatata tttcttgggt atacaattgc      480
atgaagaatc tgcttagggt taggcgtttt gcgctgcttc gcgatgtacg ggccagatat      540
acgcgttgac attgattatt gactagttat taatagtaat caattacggg gtcattagtt      600
catagcccat atatggagtt ccgcgttaca taacttacg taaatggccc gcctggctga      660
ccgcccacg acccccgcgc attgacgtca ataatgacgt atgttcccat agtaacgcca      720
atagggactt tccattgacg tcaatgggtg gactatttac ggtaaaactgc ccacttgga      780
gtacatcaag tgtatcatat gccaaagtacg ccccctattg acgtcaatga cggtaaatgg      840
cccgcctggc attatgccc gtacatgacc ttatgggact ttcctacttg gcagtaacac      900
tacgtattag tcacgcgtat taccatgggt atgcgggttt ggcagtacat caatgggctg      960
ggatagcggg ttgactcacg gggatttcca agtctccacc ccattgacgt caatgggagtt      1020
ttgttttggc accaaaatca acgggacttt ccaaaatgac gtaacaactc cgccccattg      1080
acgcaaatgg gcggtaggcg tgtacgggtg gaggtctata taagcagagc tctctggcta      1140
actagagaac ccactgctta ctgcttatac gaaattaata cgactcacta tagggagacc      1200
caagcttggg accgagctcg gatcgatatg gacatgaggg tccctgctca gctcctggga      1260
ctcctgctgc tctggctccc aggtgccaga tgtgacatcc agatgaccca gtctccatcc      1320
tccctgtctg catctgtagg ggacagagtc accatcactt gtcgggcaag tcagggcacac      1380
agaaattact tagcctggta tcagcaaaaa ccagggaaag cccctaagct cctgatctat      1440
gctgcatcca ctttgcaatc aggggtccca tctcgggtca gtggcagtgg atctgggaca      1500
gatttcactc tcaccatcag cagcctacag cctgaagatg ttgcaactta ttactgtcaa      1560
aggtataacc gtgcaccgta tacttttggc caggggacca aggtggaat caagcctct      1620
gtggctgcac catctgtctt catcttccc ccatctgatg agcagttgaa atctggaact      1680
gcctctgttg tgtgcctgct gaataacttc tatcccagag agggccaaagt acagtggag      1740
gtggataacg ccctccaatc gggtaactcc caggagagtg tcacagagca ggacagcaag      1800
gacagcacct acagcctcag cagcaccctg acgctgagca aagcagacta cgagaaacac      1860
aaagtctacg cctgcgaagt caccatcag gccctgagct cgcccgtcac aaagagcttc      1920
aacaggggag agtgttaaat ctgcggccgc gtcgacggaa ttcagtggtt ccactagtaa      1980
cggccgcccag tgtgctggaa ttaattcgtc gctcgcgagg gccagctggt ggggtgagta      2040
ctccctctca aaagcgggca tgacttctgc gctaagattg tcagtttcca aaaacgagga      2100
ggatttgata ttcacctggc ccgcggtgat gcctttgagg gtggccgcgt ccatctggtc      2160

```

-continued

agaaaagaca atctttttgt tgtcaagctt gaggtgtggc aggcttgaga tctggccata	2220
cacttgagtg acaatgacat ccactttgcc tttctctcca caggtgtcca ctcccaggtc	2280
caactgcagg tcgagcatgc atctagggcg gccaatccg cccctctccc tcccccccc	2340
ctaacggtac tggccgaagc cgcttggaaat aaggccggtg tgcgtttgtc tatatgtgat	2400
tttccaccat attgccgtct tttggcaatg tgagggcccg gaaacctggc cctgtcttct	2460
tgacgagcat tcctaggggt ctttcccctc tgcgcaagg aatgcaagg ctggtgaatg	2520
tcgtgaagga agcagttcct ctggaagctt cttgaagaca aacaacgtct gtagcgacce	2580
tttgcaggca gcggaacccc ccacctggcg acaggtgcct ctgctggcaa aagccacgtg	2640
tataagatac acctgcaaac gcggcacaac cccagtgtcca cgttgtgagt tggatagttg	2700
tggaaagagt caaatggctc tcctcaagcg tattcaacaa ggggctgaag gatgcccaga	2760
aggtacccca ttgtatggga tctgatctgg ggcctcggtg cacatgcttt acatgtgttt	2820
agtcgagggt aaaaaacgt ctaggccccc cgaaccacgg ggaactgggt ttcctttgaa	2880
aaacacgatg ataagcttgc cacaaccggg gatccaccgg tcgcccaccat ggtgagcaag	2940
ggcgaggagc tgttcaccgg ggtggtgcc atcctggctg agctggacgg cgacgtaaac	3000
ggccacaagt tcagcgtgtc cggcgagggc gagggcgatg ccacctacgg caagctgacc	3060
ctgaagtcca tctgcaccac cggcaagctg cccgtgccct ggcccacct cgtgaccacc	3120
ctgacctacg gcgtgcagtg cttcagccgc taccocgacc acatgaagca gcacgacttc	3180
ttcaagtcog ccatgcccga aggctacgtc caggagcgca ccatcttctt caaggacgac	3240
ggcaactaca agaccgcgc cgaggtgaag ttcgagggcg acacctgggt gaaccgcatc	3300
gagctgaagg gcatcgactt caaggaggac ggcaacatcc tggggcacia gctggagtac	3360
aactacaaca gccacaacgt ctatatcatg gccgacaagc agaagaacgg catcaagggtg	3420
aacttcaaga tcccacacia catcgaggac ggcagcgtgc agctcgcga ccaactaccag	3480
cagaacaccc ccatcgcgga cggcccogtg ctgctgcccg acaaccacta cctgagcacc	3540
cagtcgccc tgagcaaaaga ccccaacgag aagcgcgac acatggtcct gctggagttc	3600
gtgaccgccc cggggatcac tctcggcacg gacgagctgt acaagtaaag cggccctaga	3660
gctcgtgat cagcctcgac tgtgcctcta gttgcccacc atctgttgtt tgcccctccc	3720
ccgtgccttc cttgacctg gaaggtgcca ctcccactgt cctttcctaa taaaatgagg	3780
aaattgcac gcattgtctg agtaggtgtc attctattct ggggggtggg gtggggcagg	3840
acagcaaggg ggaggattgg gaagacaata gcagcatgc tggggatgcg gtgggctcta	3900
tggcttctga ggcgaaaaga accagctggg gctcgaggat aaaagttttg ttactttata	3960
gaagaaatth tgagtttttg tttttttta ataaataaat aaacataaat aaattgtht	4020
ttgaattht tattagtatg taagtgtaaa tataataaaa cttaatatct attcaaatta	4080
ataaataaac ctcgatatac agaccgataa aacacatgcg tcaatthtac gcatgattat	4140
ctthaacgta cgtcacaata tgattatct tctagggtht actcgagthc attctagtht	4200
tggthttht aaactcatca atgtatctta tcatgtctgt ataccgthc cctctagtht	4260
gagctthgcg taatcatggt catagctgt tctgtgtgta aattgtht cgtcacaat	4320
tccacacaac atacgagccc gaagcataaa gtgtaagccc tgggthtctt aatgagthg	4380
ctaaactaca ttaattgogt tgcgctcact gcccgtht cagthgthgaa acctgtht	4440

-continued

```

ccagctgcat taatgaatcg gccaacgcgc ggggagaggg ggtttgcgta ttgggcgctc 4500
ttccgcttcc tcgctcaactg actcgctgcg ctccggtcgtt cggctgcggc gagcggtatc 4560
agctcactca aaggcggtaa tacggttatc cacagaatca ggggataacg caggaaagaa 4620
catgtgagca aaaggccagc aaaaggccag gaaccgtaaa aaggccgcgt tgcctggcgtt 4680
tttccatagg ctccgcccc ctgacgagca tcacaaaaat cgacgctcaa gtcagaggtg 4740
gcgaaacccg acaggactat aaagatacca ggcgtttccc cctggaagct ccctcgtgcg 4800
ctctcctggt ccgacctgc cgttaccgg atacctgtcc gcctttctcc cttcggaag 4860
cgtggcgctt tctcaatgct cacgctgtag gtatctcagt tcggtgtagg tcgttcgctc 4920
caagctgggc tgtgtgcacg aacccccct tcagcccagc cgctgcgcct tatccggtaa 4980
ctatcgtctt gagtccaacc cgtaagaca cgacttatcg ccactggcag cagccactgg 5040
taacaggatt agcagagcga ggtatgtagg cggtgctaca gagttcttga agtggtggcc 5100
taactacggc tacactagaa ggacagtatt tggatatctgc gctctgctga agccagtac 5160
cttcggaaaa agagttggtg gctcttgatc cggcaaaaa accaccgctg gtagcgggtg 5220
ttttttgtt tgcaagcagc agattacgcg cagaaaaaaaa ggatctcaag aagatccttt 5280
gatctttctc acggggtctg acgctcagtg gaacgaaaa tcacgtaag ggattttggt 5340
catgagatta tcaaaaagga tcttcaacta gatcctttaa aattaaaaat gaagttttaa 5400
atcaatctaa agtatatatg agtaaaactg gctcgacagt taccaatgct taatcagtga 5460
ggcacctatc tcacgcatct gctatttctg ttcacocata gttgcctgac tccccgctcg 5520
gtagataact acgatacggg agggcttacc atctggcccc agtgctgcaa tgataccgcg 5580
agaccacgc tcaccggctc cagatttatc agcaataaac cagccagccc gaagggccga 5640
gcgcagaagt ggtcctgcaa ctttatccgc ctccatccag tctattaatt gttgccggga 5700
agctagagta agtagttcgc cagttaatag tttgcgcaac gttggtgcca ttgctacagg 5760
catcgtggtg tcacgctcgt cgtttgggat ggcttcattc agctccggtt cccaacgatc 5820
aaggcagatt acatgatccc ccatgttggt caaaaaagcg gttagctcct tcggctctcc 5880
gatcgttgtc agaagtaagt tggccgcagt gttatcactc atggttatgg cagcactgca 5940
taattctctt actgtcatgc catccgtaag atgctttctt gtgactgggt agtactcaac 6000
caagtcattc tgagaatagt gtatgcggcg accgagttgc tcttgcccgg cgtcaatacg 6060
ggataatacc gcgccacata gcagaacttt aaaagtgctc atcattggaa aacgttcttc 6120
ggggcgaaaa ctctcaagga tcttaccgct gttgagatcc agttcgatgt aacccaactc 6180
tgcaccaaac tgatcttcag catcttttac tttcaccagc gttctctgggt gagcaaaaa 6240
aggaaggcaa aatgccgcaa aaaaggggat aagggcgaca cggaaatggt gaatactcat 6300
actcttctt tttcaatatt attgaagcat ttatcagggt tattgtctca tgagcggata 6360
catattgaa tgtatttaga aaaataaaca aataggggtt ccgcgcacat tccccgaaa 6420
agtgccacct gacgtc 6436

```

<210> SEQ ID NO 6

<211> LENGTH: 1642

<212> TYPE: DNA

<213> ORGANISM: Artificial Sequence

<220> FEATURE:

<223> OTHER INFORMATION: VH region of D2E7 with restriction sites

-continued

<400> SEQUENCE: 6

```

aattatcgat atggagtttg ggctgagctg ggttttcctt gttgogattt tagaaggtgt      60
ccagtgtgag gtgcagctgg tggagtctgg gggaggcttg gtacagcccc gcaggtccct      120
gagactctcc tgtgcccct ctggattcac ctttgatgat tatgccatgc actgggtccg      180
gcaagctcca ggaagggcc tggaatgggt ctcagctatc acttgaata gtggtcacat      240
agactatgcg gactctgtgg agggccgatt caccatctcc agagacaacg ccaagaactc      300
cctgtatctg caaatgaaca gtctgagagc tgaggatacg gccgtatatt actgtgcgaa      360
agtctcgtac cttagcaccg cgtcctccct tgactattgg ggccaaggtc cctggtcac      420
cgtctcgagc gctccacca agggcccac cgtcttcccc ctggcacccct cctccaagag      480
cacctctggg ggcacagcag cctgggctg cctggtcaag gactacttcc ccgaaccggt      540
gacggtgtcg tggaaactcag gcgccctgac cagcggcgtg cacaccttcc cggtgtcct      600
acagtcctca ggactctact ccctcagcag cgtggtgacc gtgccctcca gcagcttggg      660
caccagacc tacatctgca acgtgaatca caagcccagc aacaccaagg tggacaagaa      720
agttgagccc aaatcttgtg acaaaactca cacatgccca ccgtgccag cacctgaact      780
cctgggggga ccgtcagtct tcctcttccc cccaaaacc aaggacacc tcgatctc      840
ccggaccct gaggtcacat gcgtggtggt ggacgtgagc cacgaagacc ctgaggtcaa      900
gttcaactgg tacgtggacg gcgtggaggt gcataatgcc aagacaaagc cgcgggagga      960
gcagtacaac agcacgtacc gtgtggtcag cgtcctcacc gtctgcacc aggactggct     1020
gaatggcaag gagtacaagt gcaaggctc caacaaagcc ctcccagccc ccatcgagaa     1080
aaccatctcc aaagccaaag ggcagccccg agaaccacag gtgtacacc tgccccatc     1140
ccgggatgag ctgaccaaga accaggtcag cctgacctgc ctggtcaaag gcttctatcc     1200
cagcgacatc gccgtggagt gggagagcaa tgggcagccg gagaacaact acaagaccac     1260
gcctcccgtg ctggactccg acggctcctt cttcctctac agcaagctca ccgtggacaa     1320
gagcaggtgg cagcagggga acgtcttctc atgctccgtg atgcatgagg ctctgcacaa     1380
ccactacaca cagaagagcc tctcctgtc tccggagctg caactggagg agagctgtgc     1440
ggaggcgcag gacggggagc tggacgggct gtggacgacc atcaccatct tcatcacact     1500
cttctgttta agcgtgtgct acagtccac cgtcaccttc ttcaaggtga agtggatctt     1560
ctcctcggtg gtggacctga agcagaacct catccccgac tacaggaaca tgatcggaca     1620
gggggcctag gcggccgctg cg

```

<210> SEQ ID NO 7

<211> LENGTH: 539

<212> TYPE: PRT

<213> ORGANISM: Artificial Sequence

<220> FEATURE:

<223> OTHER INFORMATION: Protein sequence translated from Seq ID No 6

<400> SEQUENCE: 7

```

Met Glu Phe Gly Leu Ser Trp Val Phe Leu Val Ala Ile Leu Glu Gly
 1           5           10          15
Val Gln Cys Glu Val Gln Leu Val Glu Ser Gly Gly Gly Leu Val Gln
 20          25          30
Pro Gly Arg Ser Leu Arg Leu Ser Cys Ala Ala Ser Gly Phe Thr Phe

```

-continued

	35	40	45
Asp Asp Tyr Ala Met His Trp Val Arg Gln Ala Pro Gly Lys Gly Leu	50	55	60
Glu Trp Val Ser Ala Ile Thr Trp Asn Ser Gly His Ile Asp Tyr Ala	65	70	75
Asp Ser Val Glu Gly Arg Phe Thr Ile Ser Arg Asp Asn Ala Lys Asn	85	90	95
Ser Leu Tyr Leu Gln Met Asn Ser Leu Arg Ala Glu Asp Thr Ala Val	100	105	110
Tyr Tyr Cys Ala Lys Val Ser Tyr Leu Ser Thr Ala Ser Ser Leu Asp	115	120	125
Tyr Trp Gly Gln Gly Thr Leu Val Thr Val Ser Ser Ala Ser Thr Lys	130	135	140
Gly Pro Ser Val Phe Pro Leu Ala Pro Ser Ser Lys Ser Thr Ser Gly	145	150	155
Gly Thr Ala Ala Leu Gly Cys Leu Val Lys Asp Tyr Phe Pro Glu Pro	165	170	175
Val Thr Val Ser Trp Asn Ser Gly Ala Leu Thr Ser Gly Val His Thr	180	185	190
Phe Pro Ala Val Leu Gln Ser Ser Gly Leu Tyr Ser Leu Ser Ser Val	195	200	205
Val Thr Val Pro Ser Ser Ser Leu Gly Thr Gln Thr Tyr Ile Cys Asn	210	215	220
Val Asn His Lys Pro Ser Asn Thr Lys Val Asp Lys Lys Val Glu Pro	225	230	235
Lys Ser Cys Asp Lys Thr His Thr Cys Pro Pro Cys Pro Ala Pro Glu	245	250	255
Leu Leu Gly Gly Pro Ser Val Phe Leu Phe Pro Pro Lys Pro Lys Asp	260	265	270
Thr Leu Met Ile Ser Arg Thr Pro Glu Val Thr Cys Val Val Val Asp	275	280	285
Val Ser His Glu Asp Pro Glu Val Lys Phe Asn Trp Tyr Val Asp Gly	290	295	300
Val Glu Val His Asn Ala Lys Thr Lys Pro Arg Glu Glu Gln Tyr Asn	305	310	315
Ser Thr Tyr Arg Val Val Ser Val Leu Thr Val Leu His Gln Asp Trp	325	330	335
Leu Asn Gly Lys Glu Tyr Lys Cys Lys Val Ser Asn Lys Ala Leu Pro	340	345	350
Ala Pro Ile Glu Lys Thr Ile Ser Lys Ala Lys Gly Gln Pro Arg Glu	355	360	365
Pro Gln Val Tyr Thr Leu Pro Pro Ser Arg Asp Glu Leu Thr Lys Asn	370	375	380
Gln Val Ser Leu Thr Cys Leu Val Lys Gly Phe Tyr Pro Ser Asp Ile	385	390	395
Ala Val Glu Trp Glu Ser Asn Gly Gln Pro Glu Asn Asn Tyr Lys Thr	405	410	415
Thr Pro Pro Val Leu Asp Ser Asp Gly Ser Phe Phe Leu Tyr Ser Lys	420	425	430
Leu Thr Val Asp Lys Ser Arg Trp Gln Gln Gly Asn Val Phe Ser Cys	435	440	445

-continued

Ser Val Met His Glu Ala Leu His Asn His Tyr Thr Gln Lys Ser Leu
 450 455 460

Ser Leu Ser Pro Glu Leu Gln Leu Glu Glu Ser Cys Ala Glu Ala Gln
 465 470 475 480

Asp Gly Glu Leu Asp Gly Leu Trp Thr Thr Ile Thr Ile Phe Ile Thr
 485 490 495

Leu Phe Leu Leu Ser Val Cys Tyr Ser Ala Thr Val Thr Phe Phe Lys
 500 505 510

Val Lys Trp Ile Phe Ser Ser Val Val Asp Leu Lys Gln Thr Ile Ile
 515 520 525

Pro Asp Tyr Arg Asn Met Ile Gly Gln Gly Ala
 530 535

<210> SEQ ID NO 8

<211> LENGTH: 7341

<212> TYPE: DNA

<213> ORGANISM: Artificial Sequence

<220> FEATURE:

<223> OTHER INFORMATION: sequence for the transposable human antibody
 gamma-1 heavy chain vector pIRES-EGFP- T1T2-IgH

<400> SEQUENCE: 8

gacggatcgg gagatctccc gatcccctat ggtcgactct cagtacaatc tgctctgatg 60

ccgcatagtt aagccagtat ctgctccctg cttgtgtgtt ggaggtegct gagtagtgcg 120

cgagcaaaat ttaagctaca acaaggcaag gcttgaccga caattgttaa ccctagaaaag 180

atagtctgcg taaaattgac gcatgcattc ttgaaatatt gctctctctt tctaaatagc 240

gcgaatccgt cgctgtgcat ttaggacatc tcagtcgccc cttggagctc ccgtgaggcg 300

tgcttgtaaa tgccgtaagt gtcactgatt ttgaaactata acgaccgcgt gagtcaaaat 360

gacgcatgat tatcttttac gtgactttta agatttaact catacgataa ttatattggt 420

atctcatggt ctacttaagt gataacttat tatatatata tttcttgggt atacaattgc 480

atgaagaatc tgcttagggt taggcgtttt gcgctgcttc gcgatgtacg ggccagatat 540

acgcgttgac attgattatt gactagttat taatagtaat caattacggg gtcattagtt 600

catagcccat atatggagtt ccgcgttaca taacttaegg taaatggccc gcctggctga 660

ccgcccacag acccccgcc attgacgtca ataatgacgt atgttcccat agtaacgcca 720

atagggactt tccattgacg tcaatgggtg gactatttac ggtaaaactgc ccaactggca 780

gtacatcaag tgtatcatat gccaaagtacg cccctattg acgtcaatga cggtaaatgg 840

cccgcctggc attatgccca gtacatgacc ttatgggact ttctacttg gcagtacatc 900

tacgtattag tcatcgctat taccatgggt atgcgggttt ggcagtacat caatgggctg 960

ggatagcggg ttgactcacg gggatttcca agtctccacc ccattgacgt caatgggaggt 1020

ttgttttggc accaaaatca acgggacttt ccaaaatgct gtaacaactc cgccccattg 1080

acgcaaatgg gcggtaggcg tgtacgggtg gaggtctata taagcagagc tctctggcta 1140

actagagaac ccaactgctta ctggcttacc gaaattaata cgactcacta tagggagacc 1200

caagcttggg accgagctcg gatcgatatg gagtttgggc tgagctgggt tttccttgtt 1260

gcgattttag aagggtgcca gtgtgaggtg cagctgggtg agtctggggg aggcttggta 1320

cagcccggca ggtccctgag actctcctgt gcggcctctg gattoacctt tgatgattat 1380

-continued

gccatgcaact	gggtccggca	agctccaggg	aagggcctgg	aatgggtctc	agctatcaact	1440
tggaatagtg	gtcacataga	ctatgctggac	tctgtggagg	gccgattcac	catctccaga	1500
gacaacgccca	agaactccct	gtatctgcaa	atgaacagtc	tgagagctga	ggatacggcc	1560
gtatattact	gtgcgaaagt	ctcgtacctt	agcacgcgct	cctcccttga	ctattggggc	1620
caaggtaccc	tggtcaccgt	ctcgagcgct	tccaccaagg	gcccatcggg	cttccccctg	1680
gcacctctct	ccaagagcac	ctctgggggc	acagcagccc	tgggctgctt	ggtcaaggac	1740
tacttccccg	aaccgggtgac	ggtgtcgtgg	aactcaggcg	ccctgaccag	cggcgtgcac	1800
accttccccg	ctgtcctaca	gtcctcagga	ctctactccc	tcagcagcgt	ggtgaccgtg	1860
ccctccagca	gcttggggc	ccagacctac	atctgcaacg	tgaatcacia	gcccagcaac	1920
accaaggtgg	acaagaaagt	tgagccaaa	tcttgtgaca	aaactcacac	atgccaccg	1980
tgcccagcac	ctgaactcct	ggggggaccg	tcagtcttcc	tcttcccccc	aaaacccaag	2040
gacacctca	tgatctcccg	gacctctgag	gtcacatgog	tgggtggtga	cgtagaccac	2100
gaagaccttg	aggtcaagtt	caactggtac	gtggacggcg	tggaggtgca	taatgccaa	2160
acaaagccgc	gggaggagca	gtacaacagc	acgtaccgtg	tggtcagcgt	cctcacccgtc	2220
ctgcaccagg	actggctgaa	tggcaaggag	tacaagtgca	aggtctccaa	caaagccctc	2280
ccagccccca	tcgagaaaac	catctccaaa	gccaaagggc	agccccgaga	accacaggtg	2340
tacacctctg	ccccatcccg	ggatgagctg	accaagaacc	aggtcagcct	gacctgcctg	2400
gtcaaaggct	tctatcccag	cgacatcgcc	gtggagtggg	agagcaatgg	gcagccggag	2460
aacaactaca	agaccacgcc	tcccgtgctg	gactccgacg	gctccttctt	cctctacagc	2520
aagctcaccc	tggacaagag	caggtggcag	caggggaacg	tcttctcatg	ctcctgtgat	2580
catgaggctc	tgacacaoca	ctacacacag	aagagcctct	ccctgtctcc	ggagctgcaa	2640
ctggaggaga	gctgtgctga	ggcgacggac	ggggagctgg	acgggctgtg	gacgaccatc	2700
accatcttca	tcacactctt	cctgttaagc	gtgtgctaca	gtgccaccgt	caccttcttc	2760
aaggtgaagt	ggatcttctc	ctcgggtggtg	gacctgaagc	agacctcat	ccccgactac	2820
aggaacatga	tcggacaggg	ggcctaggcg	gccgcgtcga	cggaattcag	tggatccact	2880
agtaacggcc	gccagtgctg	tggaaattaat	tcgctgtctg	cgagggccag	ctgttggggg	2940
gagtactccc	tctcaaaagc	gggcatgact	tctgcgctaa	gattgtcagt	ttccaaaaac	3000
gaggaggatt	tgatattcac	ctggcccgcg	gtgatgcctt	tgagggtggc	cgctccatc	3060
tggtcagaaa	agacaatctt	ttgtgtgtca	agcttgaggg	gtggcaggct	tgagatctgg	3120
ccatacactt	gagtgacaat	gacatccact	ttgcctttct	ctccacaggt	gtccactccc	3180
aggtccaact	gcaggtcgag	catgcatcta	gggcggccaa	ttccgcccct	ctccctcccc	3240
ccccctaac	gttactggcc	gaagccgctt	ggaataaggc	cggtgtgcgt	ttgtctatat	3300
gtgattttcc	accatattgc	cgtcttttgg	caatgtgagg	gcccggaaac	ctggccctgt	3360
cttcttgaog	agcattccta	ggggcttttc	ccctctcgcc	aaaggaatgc	aaggctctgt	3420
gaatgtcgtg	aaggaagcag	ttcctctgga	agcttcttga	agacaaaaca	cgtctgttagc	3480
gaccttttgc	aggcagcggg	acccccacc	tggcgacagg	tgcctctgcg	gccccaaagcc	3540
acgtgtataa	gatacacctg	caaaggcggc	acaaccccag	tgccacgttg	tgagttggat	3600
agttgtggaa	agagtcaaat	ggctctctc	aagcgtatc	aacaaggggc	tgaaggatgc	3660

-continued

ccagaaghta ccccatgta tgggatctga tctggggcct cggtgacat gctttacatg	3720
tgtttagtgc aggttaaaaa aacgtctagg cccccgaac cacggggacg tggttttcct	3780
ttgaaaaaca cgatgataag cttgccacaa cccgggatcc accggtcgcc accatggtga	3840
gcaagggcga ggagctgttc accgggggtg tggccatcct ggtcgagctg gacggcgacg	3900
taaacggcca caagtccagc gtgtccggcg agggcgaggc cgatgccacc tacggcaagc	3960
tgaccctgaa gttcatctgc accaccggca agctgcccgt gccctggccc accctcgtga	4020
ccaccctgac ctacggcgtg cagtgttca gccgctacc cgaccacatg aagcagcacg	4080
actttctcaa gtccgccatg cccgaaggct acgtccagga gcgcaccatc ttcttcaagg	4140
acgacggcaa ctacaagacc cgcgcggagg tgaagtccga gggcgacacc ctggtgaacc	4200
gcatcgagct gaagggcacc gacttcaagg aggacggcaa catcctgggg cacaagctgg	4260
agtacaacta caacagccac aacgtctata tcatggccga caagcagaag aacggcatca	4320
agggtgaact caagatccgc cacaacatcg aggacggcag cgtgcagctc gccgaccact	4380
accagcagaa ccccccatc ggcgacggcc ccgtgctgct gcccgacaac cactacctga	4440
gcaccagtc cgcctcagc aaagaccca acgagaagcg cgatcacatg gtctcctggtg	4500
agttcgtgac cgcgcgggg atcactctcg gcatggacga gctgtacaag taaagcggcc	4560
ctagagctcg ctgatcagcc tcgactgtgc ctctagtgc cagccatctg ttgtttgcc	4620
ctccccgtg ccttccttga cctggaagg tggcactccc actgtccttt cctaataaaa	4680
tgaggaaatt gcatcgact gtctgagtag gtgtcattct attctggggg gtgggggtgg	4740
gcaggacagc aagggggagg attgggaaga caatagcagg catgctgggg atgcggtggg	4800
ctctatggct tctgaggcgg aaagaaccag ctggggctcg aggataaaa tttgttact	4860
ttatagaaga aattttgagt tttgttttt ttttaataaa taaataaaca taaataaatt	4920
gtttgtgaa tttattatta gtatgtaagt gtaaatataa taaaacttaa tatctattca	4980
aattaataaa taaacctoga tatacagacc gataaaacac atgcgtcaat tttacgcatg	5040
attatcttta acgtacgtca caatatgatt atctttctag gggttaactc agtgcatctt	5100
agttgtggtt tgtccaaact catcaatgta tcttatcatg tctgtatacc gtcgacctt	5160
agctagagct tggcgtaac atggctatag ctgtttcctg tgtgaaattg ttatccgctc	5220
acaattccac acaacatacg agccggaagc ataaagtga aagcctgggg tgcctaatga	5280
gtgagctaac tcacattaat tgcgttgcgc tcaactgccc ctttcagtc gggaaacctg	5340
tcgtgccagc tgcattaatg aatcgccaa cgcgcgggga gaggcggtt gcgtattggg	5400
cgctcttcg cttctcgtc cactgactcg ctgcgctcgg tcgttcggct gcggcgagcg	5460
gtatcagctc actcaaaggc ggtaatcagc ttatccacag aatcagggga taacgcagga	5520
aagaacatgt gagcaaaagg ccagcaaaag gccaggaacc gtaaaaaggc cgcgttgctg	5580
gcgtttttcc ataggctcgc cccccctgac gagcatcaca aaaatcgacg ctcaagttag	5640
aggtggcgaa acccgacagg actataaaga taccaggcgt tccccctgg aagctccctc	5700
gtgcgctctc ctgttccgac cctgccgctt accggatacc tgtccgcctt tctccctcg	5760
ggaagcgtgg cgctttctca atgctcagc tgtaggatc tcagttcggg ttaggtcgtt	5820
cgctccaagc tgggctgtgt gcacgaacct cccgttcagc ccgaccgctg cgccttatcc	5880
ggtaactatc gtcttgagtc caaccggta agacacgact tatcgcact ggcagcagcc	5940

-continued

```

actggtaaca ggattagcag agcgaggtat gtaggcgggtg ctacagagtt cttgaagtgg 6000
tggcctaact acggctacac tagaaggaca gtatttggtg tctgcgctct gctgaagcca 6060
gttacctctg gaaaaagagt tggtagctct tgatccggca aacaaaccac cgctggtagc 6120
ggtggttttt ttgtttgcaa gcagcagatt acgcgcagaa aaaaaggatc tcaagaagat 6180
cctttgatct tttctacggg gtctgacgct cagtggaaacg aaaactcacg ttaagggatt 6240
ttggtcatga gattatcaaa aaggatcttc acctagatcc ttttaaatta aaaatgaagt 6300
tttaaataca tctaaagtat atatgagtaa acttggtctg acagttacca atgcttaatc 6360
agtgaggcac ctatctcagc gatctgtcta tttcgttcat ccatagtgc ctgactcccc 6420
gtcgtgtaga taactacgat acgggagggc ttaccatctg gccccagtgc tgcaatgata 6480
ccgcgagacc cacgctcacc ggctccagat ttatcagcaa taaaccagcc agccggaagg 6540
gccgagcgcg gaagtgggcc tgcaacttta tccgcctcca tccagtctat taattgttgc 6600
cgggaagcta gagtaagtag ttcgccagtt aatagtttgc gcaacgttgt tgccattgct 6660
acaggcatcg tgggtgcacg ctgcctgctt ggtatggctt cattcagctc cggttcccaa 6720
cgatcaaggc gagttacatg atccccatg ttgtgcaaaa aagcggttag ctcttcgggt 6780
cctccgatcg ttgtcagaag taagttggcc gcagtgttat cactcatggt tatggcagca 6840
ctgcataatt ctcttactgt catgccatcc gtaagatgct tttctgtgac tggtgagtac 6900
tcaaccaagt cattctgaga atagtgtatg cggcgaccga gttgctcttg cccggcgctca 6960
atacgggata ataccgcgcc acatagcaga actttaaaag tgctcatcat tggaaaacgt 7020
tcttcggggc gaaaactctc aaggatctta ccgctgttga gatccagttc gatgtaacct 7080
actcgtgcac ccaactgatc ttcagcatct tttactttca ccagcgttcc tgggtgagca 7140
aaaacaggaa ggcaaaatgc cgcaaaaaag ggaataaggc cgacacggaa atgttgaata 7200
ctcactactc tcctttttca atattattga agcatttacc agggttattg tctcatgagc 7260
ggatacatat ttgaatgat ttgaaaaaat aaacaaatag gggttccgcg cacatttccc 7320
cgaaaagtgc cacctgacgt c 7341

```

```

<210> SEQ ID NO 9
<211> LENGTH: 437
<212> TYPE: DNA
<213> ORGANISM: Artificial Sequence
<220> FEATURE:
<223> OTHER INFORMATION: libraries for variable heavy chain domains
containing N-sequences in the HCDR3 and flanked by ClaI and
Eco47III restriction sites
<220> FEATURE:
<221> NAME/KEY: misc_feature
<222> LOCATION: (362)..(385)
<223> OTHER INFORMATION: N = wildcard, nucleotide can be any of the
four nucleotides occurring in DNA

```

```

<400> SEQUENCE: 9

```

```

aattatcgat atggagtttg ggctgagctg ggttttcctt gttgcgattt tagaagggtg 60
ccagtgtgag gtgcagctgg tggagtctgg gggaggcttg gtacagcccg gcaggtccct 120
gagactctcc tgtcggcct ctggattcac ctttgatgat tatgccatgc actgggtccg 180
gcaagctcca gggaaaggcc tggaatgggt ctcagctatc acttggaaata gtggtcacat 240
agactatgcg gactctgtgg agggccgatt caccatctcc agagacaacg ccaagaactc 300
cctgtatctg caaatgaaca gtctgagagc tgaggatacg gccgtatatt actgtgcgaa 360

```

-continued

```
annnnnnnnn nnnnnnnnnn nnnntccct tgactattgg ggccaaggta ccttggtcac 420
```

```
cgtctcgagc gctgcat 437
```

```
<210> SEQ ID NO 10
```

```
<211> LENGTH: 395
```

```
<212> TYPE: DNA
```

```
<213> ORGANISM: Artificial Sequence
```

```
<220> FEATURE:
```

```
<223> OTHER INFORMATION: libraries for variable light chain domains
containing N-sequences in the LCDR3 and flanked by ClaI and
Eco47III restriction sites
```

```
<220> FEATURE:
```

```
<221> NAME/KEY: misc_feature
```

```
<222> LOCATION: (337)..(351)
```

```
<223> OTHER INFORMATION: N = wildcard, nucleotide can be any of the
four nucleotides occurring in DNA
```

```
<400> SEQUENCE: 10
```

```
atggacatga gggtcctcgc tcagctcctg ggactcctgc tgetctggct cccaggtgcc 60
```

```
agatgtgaca tccagatgac ccagctcca tcctcctgt ctgcatctgt aggggacaga 120
```

```
gtcaccatca cttgtcgggc aagtcaggc atcagaaatt acttagcctg gtatcagcaa 180
```

```
aaaccaggga aagccctaa gctcctgac tatgctgcat ccactttgca atcaggggtc 240
```

```
ccatctcggc tcagtggcag tggatctggg acagatttca ctctaccat cagcagccta 300
```

```
cagcctgaag atgttgcaac ttattactgt caaaggnnnn nnnnnnnnnn ntatactttt 360
```

```
ggccagggga ccaaggtgga aatcaagcgc tgcat 395
```

```
<210> SEQ ID NO 11
```

```
<211> LENGTH: 1784
```

```
<212> TYPE: DNA
```

```
<213> ORGANISM: Artificial Sequence
```

```
<220> FEATURE:
```

```
<223> OTHER INFORMATION: ORF of functional PiggyBac transposase enzyme
```

```
<400> SEQUENCE: 11
```

```
atgggtagtt ctttagacga tgagcatatc ctctctgctc ttctgcaaag cgatgacgag 60
```

```
cttgttgggt aggattctga cagtgaata tcagatcacg taagtgaaga tgacgtccag 120
```

```
agcgatacag aagaagcgtt tatagatgag gtacatgaag tgcagccaac gtcaagcggc 180
```

```
agtgaaatat tagacgaaca aaatgttatt gaacaaccag gttcttcatt ggcttctaac 240
```

```
agaatcttga ccttgccaca gaggactatt agaggaaga ataacattg ttggtcaact 300
```

```
tcaaagcca cgaggcgtag ccgagtctct gcaactgaaca ttgtcagatc tcaaagaggt 360
```

```
ccgacgcgta tgtgccgcaa tatatatgac ccacttttat gcttcaaac attttttact 420
```

```
gatgagataa tttcggaaat tgtaaaatgg acaaatgctg agatattcatt gaaacgtcgg 480
```

```
gaatctatga cagggtgtac atttctgtgac acgaatgaag atgaaatcta tgctttcttt 540
```

```
ggtattctgg taatgacagc agtgagaaaa gataaccaca tgtccacaga tgacctcttt 600
```

```
gatcgatctt tgtcaatggt gtacgtctct gtaatgagtc gtgatcgttt tgattttttg 660
```

```
atacgatgtc ttagaatgga tgacaaaagt atacggccca cacttcgaga aaacgatgta 720
```

```
tttactcctg ttagaaaaat atgggatctc tttatccatc agtgcataca aaattacact 780
```

```
ccaggggctc atttgacatc agatgaacag ttacttggtt ttagaggacg gtgtccggtt 840
```

```
aggatgtata tcccaaacaa gccaaagtaag tatggaataa aaatcctcat gatgtgtgac 900
```

-continued

```

agtggtagca agtatatgat aaatggaatg ccttatttgg gaagaggaac acagaccaac   960
ggagtaccac tcggtgaata ctacgtgaag gagttatcaa agcctgtgca cggtagttgt   1020
cgtaatatta cgtgtgacaa ttggttcacc tcaatccctt tggcaaaaaa cttactacaa   1080
gaaccgtata agttaacat tgtgggaacc gtgcatcaa acaaacgca gataccggaa   1140
gtactgaaaa acagtcgctc caggccagtg ggaacatcga tgttttgttt tgacggacct   1200
cttactctcg tctcatataa accgaagcca gctaagatgg tatacttatt atcatcttgt   1260
gatgaggatg cttctatcaa cgaaagtacc ggtaaaccgc aaatggttat gtattataat   1320
caactaaag gcggagtgga cagcctagac caaatgtgtt ctgtgatgac ctgcagtagg   1380
aagacgaata ggtggcctat ggcattattg tacggaatga taaacattgc ctgcataaat   1440
tcttttatta tatacagcca taatgtcagt agcaaggag aaaaggttca aagtcgcaaa   1500
aaatttatga gaaaccttta catgagcctg acgtcatcgt ttatgcgtaa gcgttttagaa   1560
gctcctactt tgaagagata tttgcgcat aatatctcta atattttgcc aaatgaagtg   1620
cctggtacat cagatgacag tactgaagag ccagtaatga aaaaacgtac ttactgtact   1680
tactgccct ctaaaataag gcgaaaggca aatgcatcgt gcaaaaaatg caaaaaagt   1740
atgtgtagag agcataatat tgatagtgc caaagttgtt ttag   1784

```

```

<210> SEQ ID NO 12
<211> LENGTH: 593
<212> TYPE: PRT
<213> ORGANISM: Artificial Sequence
<220> FEATURE:
<223> OTHER INFORMATION: Protein sequence of functional PiggyBac
transposase enzyme

```

```

<400> SEQUENCE: 12

```

```

Met Gly Ser Ser Leu Asp Asp Glu His Ile Leu Ser Ala Leu Leu Gln
 1           5           10           15
Ser Asp Asp Glu Leu Val Gly Glu Asp Ser Asp Ser Glu Ile Ser Asp
 20           25           30
His Val Ser Glu Asp Asp Val Gln Ser Asp Thr Glu Glu Ala Phe Ile
 35           40           45
Asp Glu Val His Glu Val Gln Pro Thr Ser Ser Gly Ser Glu Ile Leu
 50           55           60
Asp Glu Gln Asn Val Ile Glu Gln Pro Gly Ser Ser Leu Ala Ser Asn
 65           70           75           80
Arg Ile Leu Thr Leu Pro Gln Arg Thr Ile Arg Gly Lys Asn Lys His
 85           90           95
Cys Trp Ser Thr Ser Lys Ser Thr Arg Arg Ser Arg Val Ser Ala Leu
 100          105          110
Asn Ile Val Arg Ser Gln Arg Gly Pro Thr Arg Met Cys Arg Asn Ile
 115          120          125
Tyr Asp Pro Leu Leu Cys Phe Lys Leu Phe Phe Thr Asp Glu Ile Ile
 130          135          140
Ser Glu Ile Val Lys Trp Thr Asn Ala Glu Ile Ser Leu Lys Arg Arg
 145          150          155          160
Glu Ser Met Thr Gly Ala Thr Phe Arg Asp Thr Asn Glu Asp Glu Ile
 165          170          175
Tyr Ala Phe Phe Gly Ile Leu Val Met Thr Ala Val Arg Lys Asp Asn
 180          185          190

```

-continued

His Met Ser Thr Asp Asp Leu Phe Asp Arg Ser Leu Ser Met Val Tyr
 195 200 205
 Val Ser Val Met Ser Arg Asp Arg Phe Asp Phe Leu Ile Arg Cys Leu
 210 215 220
 Arg Met Asp Asp Lys Ser Ile Arg Pro Thr Leu Arg Glu Asn Asp Val
 225 230 235 240
 Phe Thr Pro Val Arg Lys Ile Trp Asp Leu Phe Ile His Gln Cys Ile
 245 250 255
 Gln Asn Tyr Thr Pro Gly Ala His Leu Thr Ile Asp Glu Gln Leu Leu
 260 265 270
 Gly Phe Arg Gly Arg Cys Pro Phe Arg Met Tyr Ile Pro Asn Lys Pro
 275 280 285
 Ser Lys Tyr Gly Ile Lys Ile Leu Met Met Cys Asp Ser Gly Thr Lys
 290 295 300
 Tyr Met Ile Asn Gly Met Pro Tyr Leu Gly Arg Gly Thr Gln Thr Asn
 305 310 315 320
 Gly Val Pro Leu Gly Glu Tyr Tyr Val Lys Glu Leu Ser Lys Pro Val
 325 330 335
 His Gly Ser Cys Arg Asn Ile Thr Cys Asp Asn Trp Phe Thr Ser Ile
 340 345 350
 Pro Leu Ala Lys Asn Leu Leu Gln Glu Pro Tyr Lys Leu Thr Ile Val
 355 360 365
 Gly Thr Val Arg Ser Asn Lys Arg Glu Ile Pro Glu Val Leu Lys Asn
 370 375 380
 Ser Arg Ser Arg Pro Val Gly Thr Ser Met Phe Cys Phe Asp Gly Pro
 385 390 395 400
 Leu Thr Leu Val Ser Tyr Lys Pro Lys Pro Ala Lys Met Val Tyr Leu
 405 410 415
 Leu Ser Ser Cys Asp Glu Asp Ala Ser Ile Asn Glu Ser Thr Gly Lys
 420 425 430
 Pro Gln Met Val Met Tyr Tyr Asn Gln Thr Lys Gly Gly Val Asp Thr
 435 440 445
 Leu Asp Gln Met Cys Ser Val Met Thr Cys Ser Arg Lys Thr Asn Arg
 450 455 460
 Trp Pro Met Ala Leu Leu Tyr Gly Met Ile Asn Ile Ala Cys Ile Asn
 465 470 475 480
 Ser Phe Ile Ile Tyr Ser His Asn Val Ser Ser Lys Gly Glu Lys Val
 485 490 495
 Gln Ser Arg Lys Lys Phe Met Arg Asn Leu Tyr Met Ser Leu Thr Ser
 500 505 510
 Ser Phe Met Arg Lys Arg Leu Glu Ala Pro Thr Leu Lys Arg Tyr Leu
 515 520 525
 Arg Asp Asn Ile Ser Asn Ile Leu Pro Asn Glu Val Pro Gly Thr Ser
 530 535 540
 Asp Asp Ser Thr Glu Glu Pro Val Met Lys Lys Arg Thr Tyr Cys Thr
 545 550 555 560
 Tyr Cys Pro Ser Lys Ile Arg Arg Lys Ala Asn Ala Ser Cys Lys Lys
 565 570 575
 Cys Lys Lys Val Ile Cys Arg Glu His Asn Ile Asp Met Cys Gln Ser
 580 585 590

-continued

Cys

```

<210> SEQ ID NO 13
<211> LENGTH: 7385
<212> TYPE: DNA
<213> ORGANISM: Artificial Sequence
<220> FEATURE:
<223> OTHER INFORMATION: sequence of the PiggyBac expression construct
      pCDNA3.1-hygro(+)-PB

<400> SEQUENCE: 13

gacggatcgg gagatctccc gatcccctat ggtcgactct cagtacaatc tgetctgatg    60
ccgcatagtt aagccagtat ctgctcctcg cttgtgtggt ggaggtcgct gagtagtgcg    120
cgagcaaaat ttaagctaca acaaggcaag gcttgaccga caattgcatg aagaatctgc    180
ttagggttag gcgttttgcg ctgcttcgcg atgtacgggc cagatatacg cgttgacatt    240
gattattgac tagttattaa tagtaatcaa ttacggggtc attagttcat agcccatata    300
tggagtcccg cgttacataa cttacggtaa atggcccgcc tggctgaccg cccaacgacc    360
ccccccatt gacgtcaata atgacgtatg ttcccatagt aacgccaata gggactttcc    420
attgacgtca atgggtggac tatttacggt aaactgccc cttggcagta catcaagtgt    480
atcatatgcc aagtacgccc cctattgacg tcaatgacgg taaatggccc gcctggcatt    540
atgcccgata catgacctta tgggactttc ctacttgcca gtacatctac gtattagtca    600
tcgctattac catggtgatg cggttttggc agtacatcaa tgggcgtgga tagcggtttg    660
actcacgggg atttccaagt ctccacccca ttgacgtcaa tgggagtttg ttttggcacc    720
aaaatcaaag ggactttoca aaatgtgta acaactccgc ccattgacg caaatgggcg    780
gtaggcgtgt acggtgggag gtctatataa gcagagctct ctggctaact agagaacca    840
ctgcttactg gcttatcgaa attaatacga ctcactatag ggagacccaa gctggetagc    900
gtttaaactt aagcttggtg ccgagctcgg atccactagt ccagtgtggt ggaattctgc    960
agatatgggt agttccttag acgatgagca taccctctct gctcttctgc aaagcgatga   1020
cgagcttggt ggtgaggatt ctgacagtga aatcacgat cacgtaagtg aagatgacgt   1080
ccagagcgat acagaagaag cgtttataga tgaggtacat gaagtgcagc caacgtcaag   1140
cggtagtgaa atattagacg acaaaaatgt tattgaacaa ccaggttctt cattggcttc   1200
taacagaatc ttgacctgac cacagaggac tattagaggt aagaataaac attgttggtc   1260
aacttcaaag tccacgaggg gtagccgagt ctctgcactg aacattgtca gatctcaaag   1320
aggtccgacg cgtatgtgcc gcaatatata tgaccactt ttatgcttca aactatttt   1380
tactgatgag ataatttcgg aaattgtaaa atggacaaat gctgagatat cattgaaacg   1440
tcgggaatct atgacagggt ctacatttcg tgacacgaat gaagatgaaa tctatgcttt   1500
ctttggtatt ctggtaatga cagcagtgag aaaagataac cacatgtcca cagatgacct   1560
ctttgatcga tctttgtcaa tgggtgtacgt ctctgtaatg agtcgtgatc gttttgatt   1620
tttgatacga tgtcttagaa tggatgacaa aagtatacgg ccacacttc gagaaaaacga   1680
tgtatttact cctgttagaa aaatatggga tctctttatc catcagtgca tacaaaatta   1740
cactccaggg gctcatttga ccatagatga acagttactt ggtttttagag gacgggtgcc   1800
gtttaggatg tatatcccaa acaagccaag taagtatgga ataaaaatcc tcatgatgtg   1860
tgacagtggg acgaagtata tgataaatgg aatgccttat ttgggaagag gaacacagac   1920

```

-continued

caacggagta ccaactcggtg aatactacgt gaaggagtta tcaaagcctg tgcacggtag	1980
ttgtcgtaat attacgtgtg acaattggtt cacctcaatc cctttggcaa aaaacttact	2040
acaagaaccg tataaggttaa ccattgtggg aaccgtgcga tcaaacaaac gcgagatacc	2100
ggaagtactg aaaaacagtc gctccaggcc agtgggaaca tcgatgtttt gttttgacgg	2160
acccttact ctcgtctcat ataaaccgaa gccagctaag atggtatact tattatcacc	2220
ttgtgatgag gatgcttcta tcaacgaaag taccggtaaa ccgcaaatgg ttatgtatta	2280
taatcaaaact aaaggcggag tggacacgct agaccaaaatg tgttctgtga tgacctgcag	2340
taggaagacg aataggtggc ctatggcatt attgtacgga atgataaaca ttgectgcat	2400
aaattcctttt attatataca gccataatgt cagtagcaag ggagaaaagg ttcaaagtccg	2460
caaaaaatth atgagaaacc tttacatgag cctgacgtca tcttttatgc gtaagcgttt	2520
agaagctcct actttgaaga gatatttgcg cgataaatc tctaataatth tgccaaatga	2580
agtgcctggt acatcagatg acagtactga agagccagta atgaaaaaac gtacttactg	2640
tacttactgc ccctctaaaa taaggcgaag ggcaaatgca tctgtcaaaa aatgcaaaaa	2700
agttatthgt cgagagcata atattgatat gtgccaaagt tgttttagat ccagcacagt	2760
ggcggccgct cgagtctaga gggcccgttt aaaccgctg atcagcctcg actgtgcctt	2820
ctagttgcca gccatctggt gtttggccct ccccctgccc ttccttgacc ctggaaggtg	2880
ccactcccac tgtcctttcc taataaaatg aggaaattgc atcgcattgt ctgagtagg	2940
gtcattctat tctggggggt ggggtggggc aggacagcaa gggggaggat tgggaagaca	3000
atagcaggca tgetggggat gcgggtgggct ctatggcttc tgaggcggaa agaaccagct	3060
ggggctctag ggggtatccc caccgcccct gtageggcgc attaagcgcg gcgggtgtgg	3120
tggttacgcg cagcgtgacc gctacacttg ccagcgcctc agcgcctcct cctttcgctt	3180
tcttcccttc ctttctcgcc acgttcgccc gctttcccgc tcaagctcta aatcggggca	3240
tccccttagg gttccgattt agtgccttac ggcacctcga cccccaaaaa cttgattagg	3300
gtgatggttc acgtagtggg ccategccct gatagacggg ttttgcctcct ttgacgttgg	3360
agtccacggt ctttaatagt ggactcttgt tccaaactgg aacaacactc aaccctatct	3420
cggtctattc ttttgattta taagggattt tggggatttc ggcctattgg ttaaaaaatg	3480
agctgattta acaaaaaatth aacgcgaatt aattctgtgg aatgtgtgc agttagggtg	3540
tggaaaagtc ccaggctccc caggcaggca gaagtatgca aagcatgcat ctcaattagt	3600
cagcaaccag gtgtgaaag tcccaggct cccagcagg cagaagtatg caaagcatgc	3660
atctcaatta gtcagcaacc atagtcctcc ccctaactcc gccatcccgc cccctaactc	3720
cgcccagttc cgcccattct ccgcccctg gctgactaat tttttttatt tatgcagagg	3780
ccgaggccgc ctctgcctct gagctattcc agaagtagtg aggaggcttt tttggaggcc	3840
taggcttttg caaaaagctc ccgggagctt gtatatccat tttcggatct gatcagcacg	3900
tgatgaaaaa gcctgaactc accgcgacgt ctgtcgagaa gtttctgatc gaaaagtccg	3960
acagcgtctc cgacctgatg cagctctcgg agggcgaaga atctcgtgct ttcagcttcg	4020
atgtaggagg gcgtggatat gtectcgggg taaatagctg cgccgatggg ttctacaaag	4080
atcgttatgt ttatcggcac tttgatcgg ccgcgctccc gattccggaa gtgcttgaca	4140
ttggggaatt cagcgagagc ctgacctatt gcactctccc ccgtgcacag ggtgtcactg	4200

-continued

tgcaagacct gcctgaaacc gaactgcccg ctggtctgca gccggctcgc gaggccatgg 4260
atgcatcgc tgcggccgat cttagccaga cgagcgggtt cggcccattc ggaccgcaag 4320
gaatcgggtca atacactaca tggcgtgatt tcatatgcgc gattgctgat ccccatgtgt 4380
atcaactggca aactgtgatg gacgacaccg tcagtgcgtc cgtcgcgcag gctctcgatg 4440
agctgatgct ttgggcccag gactgccccg aagtcggca cctcgtgcac gcggatttcg 4500
gctccaacaa tgtcctgacg gacaatggcc gcataacagc ggtcattgac tggagcgagg 4560
cgatgttcgg ggattcccaa tacgaggtcg ccaacatctt cttctggagg ccgtggttg 4620
cttgtatgga gcagcagacg cgctacttcg agcggaggca tccggagctt gcaggatcgc 4680
cgcggtccg ggcttatatg ctccgcattg gtcttgacca actctatcag agcttggtt 4740
acggcaatct cgatgatgca gcttgggccc agggctgatg cgacgcaatc gtccgatccg 4800
gagccgggac tgtcgggctg acacaaatcg cccgcagaag cgcggccgctc tggaccgatg 4860
gctgtgtaga agtactcgc gatagtggaa accgacccc cagcactcgt ccgagggcaa 4920
aggaatagca cgtgctacga gatttcgatt ccaccgccc cttctatgaa aggttgggct 4980
tcggaatcgt tttccgggac gccggctgga tgatcctcca gcgcggggat ctcatgctgg 5040
agttcttcgc ccacccaac ttgtttattg cagcttataa tggttacaaa taaagcaata 5100
gcatcacaaa tttcacaaat aaagcatttt tttcactgca ttctagtgtt ggtttgtcca 5160
aactcatcaa tgtatcttat catgtctgta taccgctgac ctctagctag agcttggcgt 5220
aatcatggtc atagctgttt cctgtgtgaa attgttatcc gctcacaatt ccacacaaca 5280
tacgagccgg aagcataaag tgtaaagcct ggggtgccta atgagtgagc taactcacat 5340
taattgcgtt gcgctcactg cccgctttcc agtcgggaaa cctgtcgtgc cagctgcatt 5400
aatgaatcgg ccaacgcgcg gggagaggcg gtttgcgtat tgggcgctct tccgcttct 5460
cgctcactga ctccgtcgcg tcggctgctt ggctcggcg agcgggtatca gctcactcaa 5520
aggcggtaat acggttatcc acagaatcag gggataacgc aggaaagaac atgtgagcaa 5580
aaggccagca aaaggccagg aaccgtaaaa aggcgcgctt gctggcgttt ttccataggc 5640
tccgcccccc tgacgagcat cacaaaaatc gacgctcaag tcagaggtgg cgaaacccga 5700
caggactata aagataccag gcgtttcccc ctggaagctc cctcgtgcgc tctcctgttc 5760
cgaccctgcc gcttaccgga tacctgtccg cctttctccc ttcgggaagc gtggcgcttt 5820
ctcaatgctc acgctgtagg tatctcagtt cgggttaggt cgttcgctcc aagctgggct 5880
gtgtgcacga acccccgtt cagcccagcc gctgcgcctt atccggtaac tatcgtcttg 5940
agtccaaccc ggtaagacac gacttatcgc cactggcagc agccactggt aacaggatta 6000
gcagagcgag gtatgtaggc ggtgctacag agttcttgaa gtggtggcct aactacggt 6060
acactagaag gacagtattt ggtatctgcg ctctgctgaa gccagttacc ttcgaaaaa 6120
gagttgtag ctcttgatcc ggcaaaaaa ccaccgctgg tagcgggtgt tttttgttt 6180
gcaagcagca gattacgcg agaaaaaaag gatctcaaga agatccttg atcttttcta 6240
cggggtctga cgctcagtg aacgaaaaact cacgttaagg gattttggtc atgagattat 6300
caaaaaggat cttcacctag atccttttaa attaaaaatg aagttttaaa tcaatctaaa 6360
gtatatatga gtaaaacttg tctgacagtt accaatgctt aatcagtgag gcacctatct 6420
cagcgatctg tctatttctg tcattccatg ttgctgact ccccgctcgtg tagataacta 6480

-continued

```

cgatacggga gggcttaacca tctggcccca gtgctgcaat gataccgcga gaccacgct 6540
caccggctcc agatttatca gcaataaacc agccagccgg aaggcccgag cgcagaagtg 6600
gtcctgcaac tttatccgcc tccatccagt ctattaattg ttgccggaa gctagagtaa 6660
gtagtccgcc agttaatagt ttgcgcaacg ttgttgccat tgctacagge atcgtggtgt 6720
cacgctcgtc gtttggatg gcttcattca gctccggttc ccaacgatca aggcgagtta 6780
catgatcccc catgttgtgc aaaaaagcgg ttagctcctt cggctcctcg atcgtgtgca 6840
gaagtaagtt ggccgcagtg ttatcactca tggttatggc agcactgcat aattctctta 6900
ctgtcatgcc atccgtaaga tgctttctg tgactggtga gtactcaacc aagtcattct 6960
gagaatagtg tatcggcoga ccgagttgct cttgcccggc gtcaatacgg gataataaccg 7020
cgccacatag cagaacttta aaagtgtc tcaattgaaa acgttcttcg gggcgaaaac 7080
tctcaaggat cttaccgctg ttgagatcca gttcgatgta acccactcgt gcaccaact 7140
gatcttcagc atcttttact ttcaccagcg tttctgggtg agcaaaaaa ggaaggcaaa 7200
atgccgcaaa aaagggaata agggcgacac ggaaatggtg aatactcata ctcttcttt 7260
ttcaatatta ttgaagcatt tatcagggtt attgtctcat gagcggatac atatttgaat 7320
gtatttagaa aaataaacia ataggggttc cgccacatt tccccgaaa gtgccacctg 7380
acgtc 7385

```

```

<210> SEQ ID NO 14
<211> LENGTH: 246
<212> TYPE: DNA
<213> ORGANISM: Artificial Sequence
<220> FEATURE:
<223> OTHER INFORMATION: upstream Sleeping beauty 5'ITR sequence

```

```

<400> SEQUENCE: 14

```

```

atatcaattg agttgaagtc ggaagtttac atacacttaa gttggagtca ttaaaactcg 60
tttttcaact acaccacaaa tttcttgta acaacaata gttttggcaa gtcagttagg 120
acatctactt tgtgcatgac acaagtcatt tttccaacia ttgtttacag acagattatt 180
tcaactataa ttcactgtat cacaattcca gtgggtcaga agtttacata cactaacaat 240
tgatat 246

```

```

<210> SEQ ID NO 15
<211> LENGTH: 248
<212> TYPE: DNA
<213> ORGANISM: Artificial Sequence
<220> FEATURE:
<223> OTHER INFORMATION: downstream Sleeping beauty 3'ITR sequence

```

```

<400> SEQUENCE: 15

```

```

atatctcgag ttgagtgtat gtttaactct gaccactgg gaatgtgatg aaagaaataa 60
aagctgaaat gaatcattct ctctactatt attctgatat ttcacattct taaaataaag 120
tggatgatct aactgacctt aagacaggga atctttactc ggattaaatg tcaggaattg 180
tgaaaaagtg agtttaaag tatttggcta aggtgtatgt aaacttcga cttcaactct 240
cgagatat 248

```

```

<210> SEQ ID NO 16
<211> LENGTH: 6339

```

-continued

```

<212> TYPE: DNA
<213> ORGANISM: Artificial Sequence
<220> FEATURE:
<223> OTHER INFORMATION: sequence of the human Ig-kappa LC expression
vector pIRES-EGFP-sbT1T2-IgL

<400> SEQUENCE: 16
gacggatcgg gagatctccc gatccctat ggtcgactct cagtacaatc tgctctgatg      60
ccgcatagtt aagccagtat ctgctccctg cttgtgtggt ggaggtcgct gagtagtgcg      120
cgagcaaaat ttaagctaca acaaggcaag gcttgaccga caattgagtt gaagtcggaa      180
gtttacatac acttaagtty gagtcattaa aactcgtttt tcaactacac cacaaatttc      240
ttgttaacaa acaatagttt tggcaagtca gttaggacat ctactttgtg catgacacaa      300
gtcatttttc caacaattgt ttacagacag attatttcac ttataattca ctgtatcaca      360
attccagtgg gtcagaagtt tacatacact aacaattgca tgaagaatct gcttaggggt      420
aggcgttttg cgctgcttcg cgatgtacgg gccagatata cgcggtgaca ttgattattg      480
actagttatt aatagtaatc aattacgggg tcattagttc atagcccata tatggagttc      540
cgcgttacat aacttacggt aaatggcccg cctggctgac cgcccaacga cccccccca      600
ttgacgtcaa taatgacgta tgttcccata gtaacgcaa tagggacttt ccattgacgt      660
caatgggtgg actatttacg gtaaactgcc cacttggcag tacatcaagt gtatcatatg      720
ccaagtacgc cccctattga cgtcaatgac ggtaaatggc ccgcctggca ttatgccag      780
tacaatgacct tatgggactt tctacttgg cagtacatct acgtattagt catcgctatt      840
accatggtga tgcggttttg gcagtacatc aatgggcgtg gatagcgggt tgactcacgg      900
ggatttccaa gtctccaccc cattgacgtc aatgggagtt tgttttggca ccaaaatcaa      960
cgggactttc caaaatgtcg taacaactcc gcccattga cgcaaatggg cggtaggcgt      1020
gtacggtggg aggtctatat aagcagagct ctctggctaa ctagagaacc cactgcttac      1080
tggcttatcg aaattaatac gactcactat agggagaccc aagcttggtg ccgagctcgg      1140
atcgatatgg acatgagggg cctgctcag ctccctgggac tcctgctgct ctggctccca      1200
ggtgccagat gtgacatcca gatgaccag tctccatcct ccctgtctgc atctgtaggg      1260
gacagagtca ccataccttg tcgggcaagt cagggcatca gaaattactt agcctgggat      1320
cagcaaaaac cagggaaagc cctaagctc ctgatctatg ctgcatccac tttgcaatca      1380
ggggtcccat ctcggttcag tggcagtgga tctgggacag atttcaactc caccatcagc      1440
agcctacagc ctgaagatgt tgcaacttat tactgtcaaa ggtataaccg tgcaccgtat      1500
acttttggcc aggggaccaa ggtggaatc aagcgcctcg tggctgcacc atctgtcttc      1560
atcttcccgc catctgatga gcagttgaaa tctggaactg cctctgttgt gtgctgctg      1620
aataacttct atcccagaga ggccaaagta cagtggaaag tggataacgc cctccaatcg      1680
ggtaactccc aggagagtgt cacagagcag gacagcaagg acagcaccta cagcctcagc      1740
agcaccctga cgctgagcaa agcagactac gagaacaca aagtctacgc ctgccaagtgc      1800
accatcagg gcctgagctc gcccgtcaca aagagcttca acaggggaga gtgttaaatc      1860
tgcggcccgcg tcgacggaat tcagtggatc cactagtaac ggccgccagt gtgctggaat      1920
taattcgtcg tctcggaggg ccagctggtg gggtagtac tccctctcaa aagcgggcat      1980
gacttctgcy ctaagattgt cagtttccaa aaacgaggag gatttgatat tcacctggcc      2040

```

-continued

cgcggtgatg cctttgaggg tggccgcgtc catctggtea gaaaagacaa tctttttgtt	2100
gtcaagcttg aggtgtggca ggcttgagat ctggccatac acttgagtga caatgacatc	2160
cactttgcct ttctctccac aggtgtccac tcccaggtec aactgcaggc cgagcatgca	2220
tctagggcgg ccaattccgc cctctccct ccccccccc taacgttact ggccgaagcc	2280
gcttggaata aggcgggtgt gcgtttgtct atatgtgatt ttccaccata ttgccgtctt	2340
ttggcaatgt gagggcccg aaacctggcc ctgtctctt gacgagcatt cctaggggtc	2400
tttccccctc cgccaaagga atgcaaggtc tgttgaatgt cgtgaaggaa gcagttctctc	2460
tggaaagcttc ttgaagacaa acaacgtctg tagcgacctc ttgcaggcag cggaaccccc	2520
cacctggcga caggtgcctc tgcggccaaa agccacgtgt ataagatata cctgcaaagg	2580
cggcacaacc ccagtgccac gttgtgagtt ggatagttgt ggaaagagtc aaatggctct	2640
cctcaagcgt attcaacaag gggctgaagg atgccagaaa ggtaccccat tgtatgggat	2700
ctgatctggg gcctcggtgc acatgcttta catgtgttta gtcgaggtta aaaaaacgtc	2760
taggcccccc gaaccacggg gacgtggtt tcccttgaaa aacacgatga taagcttgcc	2820
acaaccggg atccaccggc cgccaccatg gtgagcaagg gcgaggagct gttcaccggg	2880
gtggtgcccc tcctggtoga gctggacggc gacgtaaaag gccacaagtt cagcgtgtcc	2940
ggcgagggcg agggcgatgc cacctacggc aagctgacct tgaagttcat ctgcaccacc	3000
ggcaagctgc ccgtgcctcg gcccaacctc gtgaccacct tgacctacgg cgtgcagtgc	3060
ttcagccgct accccgacca catgaagcag cagcactctc tcaagtccgc catgcccgaa	3120
ggctacgtcc aggagcgcac catctctctc aaggacgacg gcaactacaa gaccgcggcc	3180
gaggtgaagt tcgagggcga caccctggtg aaccgcacgc agctgaaggg catcgacttc	3240
aaggaggaag gcaacatcct ggggcacaag ctggagtaca actacaacag ccacaacgtc	3300
tatatcatgg ccgacaagca gaagaacggc atcaaggtga acttcaagat ccgccacaac	3360
atcgaggacg gcagcgtgca gctcgcggac cactaccagc agaacacccc catcgcgac	3420
ggccccgtgc tgetgcccga caaccactac ctgagcacc agtccgccct gagcaaaagc	3480
cccaacgaga agcgcgatca catggtcctg ctggagtctg tgaccgccgc cgggatcact	3540
ctcgcatgg acgagctgta caagtaaac gccctagag ctgcctgatc agcctcgact	3600
gtgctctag ttgccagcca tctgtgttt gccctcccc cgtgctctc ttgacctgg	3660
aaggtgccac tcccactgtc ctttcctaataaaaatgagga aattgcatcg cattgtctga	3720
gtaggtgtca ttctattctg gggggtgggg tggggcagga cagcaagggg gaggattggg	3780
aagacaatag caggcatgct ggggatgcgg tgggctctat ggcttctgag gcggaagaa	3840
ccagctgggg ctgcagtga gtgtatgta acttctgacc cactgggaat gtgatgaaag	3900
aaataaaagc tgaatgaat cattctctct actattatct tgatatttca cattcttaaa	3960
ataaagtggg gatectaact gaccttaaga caggaatct ttaactcggat taaatgtcag	4020
gaattgtgaa aaagtgagtt taaatgtatt tggctaaggt gtatgtaaac ttccgacttc	4080
aactctcgag tgcattctag ttgtggtttg tccaaactca tcaatgtatc ttatcatgtc	4140
tgtataccgt cgacctctag ctagagcttg gcgtaatcat ggcatagct gtttcctgtg	4200
tgaaattgtt atccgctcac aattccacac aacatacagc ccggaagcat aaagtgtaaa	4260
gcctgggggt cctaagagt gagctaactc acattaattg cgttgcgctc actgcccgt	4320

-continued

```

ttccagtcgg gaaacctgtc gtgccagctg cattaatgaa tcggccaacg cgcggggaga 4380
ggcggtttgc gtattgggag ctcttcogct tectcgctca ctgactcgct gcgctcggtc 4440
gttcggctgc ggcgagcggg atcagctcac tcaaaggcgg taatacgggt atccacagaa 4500
tcaggggata acgcaggaaa gaacatgtga gcaaaaggcc agcaaaaggc caggaaccgt 4560
aaaaaggcgg cgttgctggc gtttttccat aggctccgcc cccctgacga gcatcacaaa 4620
aatcgacgct caagtcagag gtggcgaaac ccgacaggac tataaagata ccaggcgttt 4680
ccccctgaa gctccctcgt gcgctctcct gttccgaccc tgccgcttac cggataactg 4740
tccgccttcc tcccttcggg aagcgtggcg ctttctcaat gctcacgctg taggtatctc 4800
agttcgggtg aggtcgttcg ctccaagctg ggctgtgtgc acgaaccccc cgttcagccc 4860
gaccgctcgg ccttatccgg taactatcgt cttgagtgca acccgtaag acacgactta 4920
tcgccactgg cagcagccac tggtaacagg attagcagag cgaggatgtg aggcggtgct 4980
acagagttct tgaagtgggt gctaactac ggctacacta gaaggacagt atttggatc 5040
tgcgctctgc tgaagccagt tacctcggg aaaagagttg gtagctcttg atccggcaaa 5100
caaaccaccg ctggtagcgg tggttttttt gtttgcaagc agcagattac gcgcagaaaa 5160
aaaggatctc aagaagatcc tttgatcttt tctacggggg ctgacgctca gtggaacgaa 5220
aactcacggt aagggatttt ggtcatgaga ttatcaaaaa ggatcttcac ctagatcctt 5280
ttaaataaaa aatgaagttt taaatcaatc taaagtatat atgagtaaac ttggtctgac 5340
agttaccaat gcttaatcag tgaggcacct atctcagcga tctgtctatt tcgttcatcc 5400
atagttgcct gactccccgt cgtgtagata actacgatac gggagggctt accatctggc 5460
cccagtgctg caatgatacc gcgagaccca cgctcaccgg ctccagattt atcagcaata 5520
aaccagccag ccggaagggc cgagcgcaga agtggctcct caactttatc cgctccatc 5580
cagcttatta attgttgccg ggaagctaga gtaagtagtt cggcagttaa tagtttgccg 5640
aacgttgctg ccattgtctc aggcacgtg gtgtcacgct cgctcgtttg gatggttca 5700
ttcagctcgg gttcccaacg atcaaggcga gttacatgat ccccatggtt gtgcaaaaaa 5760
gcggttagct ccttcggctc tccgatcgtt gtcagaagta agttggccgc agtggtatca 5820
ctcatggtta tggcagcact gcataattct cttactgtca tgccatcctg aagatgcttt 5880
tctgtgactg gtgagtactc aaccaagtca ttctgagaat agtgtatgcg gcgaccgagt 5940
tgctcttgcc cggcgtcaat acgggataat accgcgccac atagcagaac tttaaaagtg 6000
ctcatcattg gaaaacgctt ctcggggcga aaactctcaa ggatcttacc gctggtgaga 6060
tccagttcga tgtaaccacc tcgtgcaccc aactgatctt cagcatcttt tactttcacc 6120
agcgtttctg ggtgagcaaa aacaggaagg caaaatgccg caaaaaaggg aataaggcgc 6180
acacggaaat gttgaatact catactcttc ctttttcaat attattgaag catttatcag 6240
ggttattgtc tcatgagcgg atacatattt gaatgtattt agaaaaataa acaaataggg 6300
gttccgcgca catttccccg aaaagtgcc aactgacgtc 6339

```

<210> SEQ ID NO 17

<211> LENGTH: 1023

<212> TYPE: DNA

<213> ORGANISM: Artificial Sequence

<220> FEATURE:

<223> OTHER INFORMATION: open reading frame (ORF) of the Sleeping Beauty transposase enzyme

-continued

<400> SEQUENCE: 17

```

atgggaaaat caaaagaaat cagccaagac ctcagaaaaa aaattgtaga cctccacaag    60
tctggttcat ccttgggagc aatttc meta cgcctgaaag taccacgttc atctgt meta 120
acaatagtac gcaagt meta acaccatggg accacgcagc cgtcataccg ctcaggaagg    180
agacgcgttc tgtctcctag agatgaacgt actttggtgc gaaaagtgca aatcaatccc    240
agaacaacag caaaggacct tgtgaagatg ctggagg meta caggt meta agtatctata    300
tccacag meta aacgagtoct atategacat aacctg meta gccgctcagc aagga meta 360
ccactgctcc aaaaccg meta taagaaagcc agactacggt ttgcaactgc acatggggac    420
aaagatc meta ctttttggag aaatgctcctc tggctgtagt aa meta agaactgttt    480
ggcc meta atg accatcg meta tgtttggagg aagaaggggg aggcttg meta gccga meta 540
accatcc meta ccg meta taagca cgggggtggc agcatcatgt tgtgggggtg cttt meta 600
ggagggctg gtgcacttca meta caaaatagat ggcatcatga ggaagg meta ttatgtggat    660
atattg meta aacatct meta gacatcagtc aggaag meta agcttggtcg meta caaatgggtc    720
ttccaaatgg acaatg meta caagcatact tccaaagttg tgg meta caaatg gcttaaggac    780
a meta caaagtcaggattgga gtggccatca caaagccctg acctcaatcc tatag meta 840
ttgtgggcag aactg meta gcggtgtgcca gcaaggaggc ct meta caaacct gactcag meta 900
caccagctct gtcaggagga atggg meta caaaa atccacccaa cttatgtgg gaagcttg meta 960
gaaggctacc c meta caaacgttt gacccaagtt aa meta caaattta aaggcaatgc tacca meta 1020
tag    1023

```

<210> SEQ ID NO 18

<211> LENGTH: 340

<212> TYPE: PRT

<213> ORGANISM: Artificial Sequence

<220> FEATURE:

<223> OTHER INFORMATION: Protein sequence of the Sleeping Beauty transposase enzyme

<400> SEQUENCE: 18

```

Met Gly Lys Ser Lys Glu Ile Ser Gln Asp Leu Arg Lys Lys Ile Val
1           5           10           15
Asp Leu His Lys Ser Gly Ser Ser Leu Gly Ala Ile Ser Lys Arg Leu
20          25          30
Lys Val Pro Arg Ser Ser Val Gln Thr Ile Val Arg Lys Tyr Lys His
35          40          45
His Gly Thr Thr Gln Pro Ser Tyr Arg Ser Gly Arg Arg Arg Val Leu
50          55          60
Ser Pro Arg Asp Glu Arg Thr Leu Val Arg Lys Val Gln Ile Asn Pro
65          70          75          80
Arg Thr Thr Ala Lys Asp Leu Val Lys Met Leu Glu Glu Thr Gly Thr
85          90          95
Lys Val Ser Ile Ser Thr Val Lys Arg Val Leu Tyr Arg His Asn Leu
100         105         110
Lys Gly Arg Ser Ala Arg Lys Lys Pro Leu Leu Gln Asn Arg His Lys
115         120         125
Lys Ala Arg Leu Arg Phe Ala Thr Ala His Gly Asp Lys Asp Arg Thr
130         135         140

```

-continued

Phe Trp Arg Asn Val Leu Trp Ser Asp Glu Thr Lys Ile Glu Leu Phe
 145 150 155 160

Gly His Asn Asp His Arg Tyr Val Trp Arg Lys Lys Gly Glu Ala Cys
 165 170 175

Lys Pro Lys Asn Thr Ile Pro Thr Val Lys His Gly Gly Gly Ser Ile
 180 185 190

Met Leu Trp Gly Cys Phe Ala Ala Gly Gly Thr Gly Ala Leu His Lys
 195 200 205

Ile Asp Gly Ile Met Arg Lys Glu Asn Tyr Val Asp Ile Leu Lys Gln
 210 215 220

His Leu Lys Thr Ser Val Arg Lys Leu Lys Leu Gly Arg Lys Trp Val
 225 230 235 240

Phe Gln Met Asp Asn Asp Pro Lys His Thr Ser Lys Val Val Ala Lys
 245 250 255

Trp Leu Lys Asp Asn Lys Val Lys Val Leu Glu Trp Pro Ser Gln Ser
 260 265 270

Pro Asp Leu Asn Pro Ile Glu Asn Leu Trp Ala Glu Leu Lys Lys Arg
 275 280 285

Val Arg Ala Arg Arg Pro Thr Asn Leu Thr Gln Leu His Gln Leu Cys
 290 295 300

Gln Glu Glu Trp Ala Lys Ile His Pro Thr Tyr Cys Gly Lys Leu Val
 305 310 315 320

Glu Gly Tyr Pro Lys Arg Leu Thr Gln Val Lys Gln Phe Lys Gly Asn
 325 330 335

Ala Thr Lys Tyr
 340

<210> SEQ ID NO 19
 <211> LENGTH: 6624
 <212> TYPE: DNA
 <213> ORGANISM: Artificial Sequence
 <220> FEATURE:
 <223> OTHER INFORMATION: sequence of the Sleeping Beauty expression
 construct pCDNA3.1-hygro(+)-SB

<400> SEQUENCE: 19

gacggatcgg gagatctccc gatcccctat ggtcgactct cagtacaatc tgctctgatg 60
 ccgcatagtt aagccagtat ctgctccctg cttgtgtgtt ggaggtcgct gagtagtgcg 120
 cgagcaaaat ttaagctaca acaaggcaag gcttgaccga caattgcatg aagaatctgc 180
 ttagggttag gcgctttgcg ctgcttcgcg atgtacgggc cagatatacg cgttgacatt 240
 gattattgac tagttattaa tagtaatcaa ttacggggtc attagttcat agcccatata 300
 tggagttccg cgttacataa cttacggtaa atggcccgcc tggctgaccg cccaacgacc 360
 cccgcccatt gacgtcaata atgacgtatg ttcccatagt aacgccaata gggactttcc 420
 attgacgtca atgggtggac tatttacggg aaactgcccc cttggcagta catcaagtgt 480
 atcatatgcc aagtagcggc cctattgacg tcaatgacgg taaatggccc gcctggcatt 540
 atgcccagta catgacctta tgggactttc ctacttgcca gtacatctac gtattagtca 600
 tcgctattac catgggtgatg cggttttggc agtacatcaa tgggcgtgga tagcggtttg 660
 actcacgggg atttccaagt ctccacccca ttgacgtcaa tgggagtttg ttttggcacc 720
 aaaatcaacg ggactttcca aaatgtcgtg acaactccgc cccattgacg caaatgggcg 780

-continued

gtaggcgtgt	acggtgggag	gtctatataa	gcagagctct	ctggctaact	agagaacca	840
ctgcttactg	gcttatcgaa	attaatacga	ctcactatag	ggagacccaa	gctggctagc	900
gtttaaactt	aagcttggtg	ccgagctcgg	atccactagt	ccagtgtggt	ggaattctgc	960
agatatggga	aatcaaaag	aatcagcca	agacctcaga	aaaaaattg	tagacctcca	1020
caagtctggt	tcaccttgg	gagcaatttc	caaacgcctg	aaagtaccac	gttcactctgt	1080
acaaacaata	gtacgcaagt	ataaacacca	tgggaccacg	cagccgtcat	accgctcagg	1140
aaggagacgc	gttctgtctc	ctagagatga	acgtactttg	gtgcgaaaag	tgcaaatcaa	1200
tcccagaaca	acagcaaagg	accttgtgaa	gatgctggag	gaaacaggta	caaaagtatc	1260
tatatccaca	gtaaaacgag	tcctatatcg	acataacctg	aaaggccgct	cagcaaggaa	1320
gaagccactg	ctccaaaacc	gacataagaa	agccagacta	cggtttgcaa	ctgcacatgg	1380
ggacaaaagt	cgtacttttt	ggagaaatgt	cctctggtct	gatgaaacaa	aaatagaact	1440
gtttggccat	aatgaccatc	gttatgtttg	gaggaagaag	ggggaggctt	gcaagccgaa	1500
gaacaccatc	ccaaccgtga	agcacggggg	tggcagatc	atgttgtggg	ggtgctttgc	1560
tgcaggaggg	actggtgcac	ttcacaaaat	agatggcatc	atgaggaagg	aaaattatgt	1620
ggatatattg	aagcaacatc	tcaagacatc	agtcaggaag	ttaaagcttg	gtcgcaaatg	1680
ggtcttccaa	atggacaatg	accccaagca	tacttccaaa	gttgtggcaa	aatggcttaa	1740
ggacaacaaa	gtcaaggat	tggagtggcc	atcacaaagc	cctgacctca	atcctataga	1800
aaatttgtgg	gcagaactga	aaaagcgtgt	gcgagcaagg	aggcctacaa	acctgactca	1860
gttacaccag	ctctgtcagg	aggaatgggc	caaaattcac	ccaacttatt	gtgggaagct	1920
tgtggaaggc	taccgaaac	gtttgacca	agttaaacaa	tttaaaggca	atgctaccaa	1980
atactagatc	cagcacagtg	gcgcccgctc	gagtctagag	ggcccgttta	aacccgctga	2040
tcagcctcga	ctgtgccttc	tagttgccag	ccatctgttg	tttgcccctc	ccccgtgcct	2100
tccttgacct	tggaaagtgc	cactcccact	gtcctttcct	aataaaatga	ggaaattgca	2160
tcgcattgtc	tgagttagtg	tcattctatt	ctggggggtg	gggtggggca	ggacagcaag	2220
ggggaggatt	gggaagacaa	tagcaggcat	gctgggggatg	cgggtgggctc	tatggcttct	2280
gaggcggaaa	gaaccagctg	gggctctagg	gggtatcccc	acgcgcctcg	tagcggcgca	2340
ttaagcgcgg	cgggtgtggt	ggttacgcgc	agcgtgaccg	ctacacttgc	cagcgcctca	2400
gcgcgccctc	ctttcgtttt	cttcccttcc	tttctcgcca	cgttcgccgg	ctttccccgt	2460
caagctctaa	atcggggcat	ccctttaggg	ttccgattta	gtgctttacg	gcacctcgac	2520
ccccaaaaac	ttgattaggg	tgatggttca	cgtagtgggc	catcgccctg	atagacgggt	2580
tttcgccctt	tgacgttggg	gtcccagttc	tttaatagtg	gactcttgtt	ccaaactgga	2640
acaacactca	accctatctc	ggtctattct	tttgatttat	aagggtttt	ggggatttctg	2700
gcctattggt	taaaaaatga	gctgatttaa	caaaaattta	acgcgaatta	attctgtgga	2760
atgtgtgtca	gttaggtgtg	ggaagtcctc	caggtcctcc	aggcaggcag	aagtatgcaa	2820
agcatgcatc	tcaattagtc	agcaaccagg	tgtggaaagt	ccccaggctc	cccagcaggc	2880
agaagtatgc	aaagcatgca	tctcaattag	tcagcaacca	tagtcccgc	cctaactccg	2940
cccatccccg	ccctaactcc	gcccagttcc	gcccattctc	cgccccatgg	ctgactaatt	3000
ttttttat	atgcagaggc	cgaggccgcc	tctgcctctg	agctattcca	gaagtagtga	3060

-continued

ggaggctttt ttggaggcct aggccttttc aaaaagctcc cgggagcttg tatatccatt 3120
ttcggatctg atcagcacgt gatgaaaaag cctgaactca ccgcgacgtc tgtcgagaag 3180
tttctgatcg aaaagtctga cagcgtctcc gacctgatgc agctctcgga gggcgaagaa 3240
tctcgtgctt tcagcttoga tgtaggaggg cgtggatatg tctcgcgggt aaatagctgc 3300
gccgatggtt tctacaaaga tcgttatggt tatcggcact ttgcatcggc cgcgctcccg 3360
attccggaag tgcttgacat tggggaattc agcgagagcc tgacctattg catctcccgc 3420
cgtgcacagg gtgtcacgtt gcaagacctg cctgaaaccg aactgccgcg tgttctgcag 3480
ccggtcgcgg aggccatgga tgcgatcgtc gcggccgacg ttagccagac gagcgggttc 3540
ggccccattc gaccgcaagg aatcgggtcaa tacaactacat ggcttgattt catatgcgcg 3600
attgtgatc cccatgtgta tcaactggca actgtgatgg acgacaccgt cagtgcgtcc 3660
gtcgcgcagg ctctcgatga gctgatgctt tgggcccagg actgcccga agtccggcac 3720
ctcgtgcacg cggatttcgg ctccaacaat gtcctgacgg acaatggccg cataacagcg 3780
gtcattgact ggagcgaggc gatgttcggg gattcccaat acgaggtcgc caacatcttc 3840
ttctggaggc cgtggttggc ttgtatggag cagcagacgc gctacttoga gcggaggcat 3900
ccggagcttg caggatcgcg gcggctcccg gcgtatatgc tccgcattgg tcttgaccaa 3960
ctctatcaga gcttgggtga cggcaatttc gatgatgcag cttgggcgca gggtcgatgc 4020
gacgcaatcg tccgatccgg agccgggact gtcgggcgta cacaaatcgc ccgcagaagc 4080
gcggccgtct ggaccgatgg ctgtgtagaa gtactcgcg atagtggaaa ccgacgcccc 4140
agcaactcgc cgagggcaaa ggaatagcac gtgctacgag atttcgattc caccgcgcgc 4200
ttctatgaaa ggttgggctt cggaatcgtt ttccgggacg ccggtggat gatcctccag 4260
cgccgggacg tcactgctga gttcttcgcc caccccaact tgtttattgc agcttataat 4320
ggttacaaat aaagcaatag catcacaat ttccaaaata aagcattttt ttcactgcat 4380
tctagtgtg gtttgtccaa actcatcaat gtatcttacc atgtctgtat accgtcgacc 4440
tctagctaga gcttggcgta atcatggta tagctgttcc ctgtgtgaaa ttgttatccg 4500
ctcacaatc cacacaacat acgagccgga agcataaagt gtaaagcctg gggtgccctaa 4560
tgagtgagct aactcacatt aattgcgttg cgtcactgc ccgctttcca gtcgggaaac 4620
ctgtcgtgcc agctgcatta atgaatcggc caacgcgcgg ggagaggcgg tttgcgtatt 4680
gggcgctctt ccgcttcctc gctcaactgac tcgctgcgct cggctgttcg gctgcggcga 4740
gcggtatcag ctcaactcaa ggcggttaata cggttatcca cagaatcagg ggataacgca 4800
ggaaagaaca tgtgagcaaa aggccagcaa aaggccagga accgtaaaaa ggccgcgttg 4860
ctggcgtttt tccataggct ccgccccctc gacgagcacc acaaaaatcg acgctcaagt 4920
cagaggtggc gaaacccgac aggactataa agataaccagg cgtttcccc tggaagctcc 4980
ctcgtcgcgt ctctgttcc gaccctgcgc cttaccggat acctgtccgc ctttctccct 5040
tcgggaagcg tggcgcttcc tcaatgctca cgtctaggt atctcagttc ggtgtaggtc 5100
gttcgctcca agctgggctg tgtgcacgaa cccccgctc agccccgacc ctgcgctta 5160
tccgtaact atcgtcttga gtccaaccg gtaagacacg acttatcgc actggcagca 5220
gccactggta acaggattag cagagcgagg tatgtaggcg gtgctacaga gttcttgaag 5280
tggtggccta actacggcta cactagaagg acagtatttg gtatctgcgc tctgctgaag 5340

-continued

```

ccagttacct tcgaaaaag agttggtagc tcttgatcgg gcaaaaaaac cacgctggt 5400
agcggtggtt tttttgttg caagcagcag attacgcgca gaaaaaaagg atctcaagaa 5460
gatcctttga tcttttttac ggggctgac gctcagtgga acgaaaactc acgttaaggg 5520
atthttgtca tgagattatc aaaaaggatc ttcacctaga tctttttaa ttaaaaatga 5580
agttttaaat caatctaaag tatatatgag taaacttggc ctgacagtta ccaatgctta 5640
atcagtgagg cacctatctc agcgcctctg ctatttcgct catccatagt tgccctgact 5700
cccgtcgtg agataactac gatacgggag ggcttaccat ctggccccag tgctgcaatg 5760
ataccgcgag acccacgctc accggctcca gatttatcag caataaacca gccagccgga 5820
agggccgagc gcagaagtgg tcttgcaact ttatccgctc ccatccagtc tattaattgt 5880
tgccgggaag ctagagtaag tagttcgcca gttaatagtt tgcgcaacgt tgttgccatt 5940
gctacaggca tcgtggtgac acgctcgtcg tttggtatgg cttcattcag ctccggttcc 6000
caacgatcaa ggcgagttac atgatcccc atgttggtgca aaaaagcggc tagctccttc 6060
ggctctccga tcgttgctag aagtaagttg gccgcagtg taccactcat gggtatggca 6120
gcaactgcata attctcttac tgctatgcca tccgtaagat gcttttctgt gactggtgag 6180
tactcaacca agtcattctg agaatagtg atgcggcgac cgagttgctc ttgccccgag 6240
tcaatacggg ataataccgc gccacatagc agaactttaa aagtgtcat cattggaaaa 6300
cgttcttcgg ggcgaaaact ctcaaggatc ttaccgctgt tgagatccag ttcgatgtaa 6360
cccactcgtg cacccaactg atcttcagca tcttttactt tcaccagcgt tcttggtgga 6420
gcaaaaaacg gaaggcaaaa tgcgcgcaaaa aagggtaataa gggcgacacg gaaatgttga 6480
atactcatc tcttcctttt tcaatattat tgaagcattt atcagggtta ttgtctcatg 6540
agcggatata tatttgaatg tatttagaaa aataaacaaa taggggttcc gcgcacattt 6600
ccccgaaaag tgccacctga cgtc 6624

```

<210> SEQ ID NO 20

<211> LENGTH: 4975

<212> TYPE: DNA

<213> ORGANISM: Artificial Sequence

<220> FEATURE:

<223> OTHER INFORMATION: DNA sequence containing a PiggyBac ITR-flanked expression cassette for membrane spanning human Ig-gamma1 heavy chains

<400> SEQUENCE: 20

```

gaattcttaa ccctagaaag atagtctgag taaaattgac gcatgcattc ttgaaatatt 60
gctctctctt tctaaatagc gcgaatccgt cgctgtgcat ttaggacatc tcagtcgccc 120
cttgagctc ccgtgaggcg tgcttgctca tgcggtaagt gtcactgatt ttgaactata 180
acgaccgctg gagtcaaaat gacgcagat tatcttttac gtgactttta agatttaact 240
catacgataa ttatattggt atttcatggt ctacttaact gataacttat tatatatata 300
ttttcttggt atacctcgag gctagtctag agagtaattc atacaaaagg actcgcccct 360
gccttgggga atcccagga ccgtcggtta actcccacta acgtagaacc cagagatcgc 420
tgcttcccgc ccccctcacc cgcgccctct cgtcatcact gaggtggaga agagcatgag 480
tgaggctccg gtgcccgtca gtgggcagag cgcacatcgc ccacagtccc cgagaagtgt 540
gggggagggg tcgccaattg aaccggtgcc tagagaaggt ggcgccccgt aaactgggaa 600

```

-continued

agtgatgtcg tgtactggct cgccttttt cccgagggtg ggggagaacc gtatataagt	660
gcagtagtgc ccgtagaact tctttttgc aacgggtttg cgcaccagaac acaggttaagt	720
gccgtgtgtg gttcccgcgg gcttggcctc tttacgggtt atggcccttg cgtgccttga	780
attacttcca cgcctctggc tgcagtagct gattcttgat cccgagcttc gggttggaag	840
tgggtgggag agttcgaggc cttgcctta aggagccctc tcgcctcgtg cttgagttga	900
ggcctggcct gggcgctggg gccgcgcgt gcgaatctgg tggcaccttc gcgcctgtct	960
cgctgcttcc gataagtctc tagccattta aaatttttga tgacctgctg cgacgctttt	1020
tttctggcaa gatagtcttg taaatgcggg ccaagatctg cacactggta tttcggtttt	1080
tggggccgcg gggcgcgacg gggcccgtgc gtcccagcgc acatgttcgg cgaggcgggg	1140
cctgcgagcg cggccaccga gaatcggacg ggggtagtct caagctggcc ggctgctct	1200
ggtgcctggc ctgcgcgcgc cgtgtatcgc cccgcctcgg gcggcaaggc tggcccggtc	1260
ggcaccagtt gcgtgagcgg aaagatggcc gcttcccgc cctgctgcag ggagctcaaa	1320
atggaggacg cggcgctcgg gagagcgggc ggggtagtca cccacacaaa ggaaaagggc	1380
ctttccgtcc tcagccgtcg cttcatgtga ctccaaggag taccgggcgc cgtccaggca	1440
cctcgattag ttctcgagct tttggagtac gtctcttta gggtgggggg aggggtttta	1500
tgcgatggag tttcccaca ctgagtgggt ggagactgaa gttaggccag cttggcactt	1560
gatgtaattc tccttggaat ttgcccttt tgagtttgga tcttggttca ttctcaagcc	1620
tcagacagtg gttcaaagt tttttctcc atttcaggtg tcgtgagcgg ccgctagatt	1680
gctagcacca agggcccac ggtcttccc ctggcaccct cctccaagag cacctctggg	1740
ggcacagcag ccctgggctg cctggtcaag gactacttcc ccgaaccggg gacggtgtcg	1800
tggaaactcag gcgcccctgac cagcggcgtg cacaccttcc cggctgtcct acagtctca	1860
ggactctact ccctcagcag cgtggtgacc gtgccctcca gcagcttggg caccagacc	1920
tacatctgca acgtgaatca caagcccagc aacaccaagg tggacaagaa agttgagccc	1980
aaatcttgtg acaaaactca cacatgccc cctgcccag cacctgaact cctgggggga	2040
ccgtcagctc tcctcttccc cccaaaacc aaggacacc tcctgatctc ccggaccct	2100
gaggtcacat gcgtggtggt ggacgtgagc cacgaagacc ctgaggtcaa gttcaactgg	2160
tacgtggacg gcgtggaggt gcataatgcc aagacaaagc cgcgggagga gcagtacaac	2220
agcacgtacc gtgtggtcag cgtcctcacc gtctcgcacc aggactggct gaatggcaag	2280
gagtacaagt gcaaggtctc caacaagcc ctcccagccc ccatcgagaa aacctctcc	2340
aaagccaaag ggcagcccgc agaaccacag gtgtacaccc tgccccatc ccgggatgag	2400
ctgaccaaga accaggtcag cctgacctgc ctggtcaaag gcttctatcc cagcgacatc	2460
gccgtggagt gggagagcaa tgggcagcgc gagaacaact acaagaccac gcctcccgtg	2520
ctggactcgc acggtcctt cttcctctac agcaagctca ccgtggacaa gagcaggtgg	2580
cagcagggga acgtcttctc atgctcgtg atgcatgagg ctctgcacaa ccactacaca	2640
cagaagagcc tctccctgtc tccggagctg caactggagg agagctgtgc ggaggcgcag	2700
gacggggagc tggacgggct gtggacgacc atcaccatct tcatcacact ctctctgta	2760
agcgtgtgct acagtgccac cgtcaccttc ttcaaggtga agtggatctt ctctcgggtg	2820
gtggacctga agcagaccat catcccgcac tacaggaaca tgatcggaca gggggcctag	2880

-continued

taagcttagc gctttegaag ggcaggttaag tatcaagggtt acaagacagg ttttaaggaga 2940
ccaatagaaa ctgggcttgt cgagacagag aagactcttg cgtttctgat aggcacctat 3000
tggcttact gacatccact ttgcctttct ctccacaggt gtcctacgta gcgatcgcca 3060
attccgcccc tctccctccc cccccctaa cgttactggc cgaagccgct tggaataagg 3120
ccggtgtgog tttgtctata tgtgattttc caccatattg ccgtcttttg gcaatgtgag 3180
ggcccggaaa cctggccctg tcttcttgac gagcattcct aggggtcttt cccctctcgc 3240
caaaggaatg caaggtctgt tgaatgctgt gaaggaagca gttcctctgg aagcttcttg 3300
aagacaaaaa acgtctgtag cgaccctttg caggcagcgg aacccccac ctggcgacag 3360
gtgcctctgc ggccaaaagc cagctgtata agatacacct gcaaaggcgg cacaacccca 3420
gtgccacggt gtgagttgga tagttgtgga aagagtcaaa tggctctcct caagcgtatt 3480
caacaagggg ctgaaggatg cccagaaggt acccattgt atgggatctg atctggggcc 3540
tcggtgcaca tgctttacat gtgttttagtc gaggttaaaa aaacgtctag gcccccgaa 3600
ccacggggac gtggttttcc tttgaaaaac acgatgataa gcttgccaca acccggttta 3660
aacggatccc gccaccatgg tgagcaaggg cgaggagctg ttcaccgggg tggtgccat 3720
cctggtcgag ctggacggcg acgtaaacgg ccacaagttc agcgtgtccg gcgagggcga 3780
gggcatgcc acctacggca agctgacct gaagtctcgc tgcaccaccg gcaagctgcc 3840
cgtgccctgg cccaccctcg tgaccacct gacctacggc gtgcagtget tcagccgcta 3900
ccccgaccac atgaagcagc acgacttctt caagtccgcc atgccgaag gctacgtcca 3960
ggagcgcaac atcttcttca aggacgacgg caactacaag acccgcgccg aggtgaagtt 4020
cgagggcgac accctggtga accgcatcga gctgaagggc atcgacttca aggaggacgg 4080
caacatcctg gggcacaagc tggagtacaa ctacaacagc cacaacgtct atatcatggc 4140
cgacaagcag aagaacggca tcaaggtgaa cttcaagatc cgccacaaca tcgaggacgg 4200
cagcgtgcag ctccggacc actaccagca gaacaccccc atcggcgacg gccccgtgct 4260
gctgcccgac aacctactacc tgagcaccca gtccgccctg agcaaagacc ccaacgagaa 4320
gcgcgatcac atggtctcgc tggagttcgt gaccgcccgc gggatcactc tcggcatgga 4380
cgagctgtac aagtaaagcg gcatatgcgc cggcggatat ccggcgcgcc gagctcgctg 4440
atcagcctcg actgtgctc tagttgccag ccatctgttg tttgcccctc ccccgctcct 4500
tccttgaccc tggaaaggtc cactcccact gtcctttcct aataaaatga ggaattgca 4560
tcgcatgtc tgagtaggtg tcattctatt ctggggggtg ggggtgggca ggacagcaag 4620
ggggaggatt gggaaagaaa tagcaggcat gctggggatg cgggtgggctc tatggcttct 4680
gaggcggaaa gaaccagctg gggtaatta aacgcgttta accctagaaa gataatcata 4740
ttgtgacgta cgttaaagat aatcatgcgt aaaattgacg catgtgtttt atcggctctg 4800
atcagaggt ttatttatta atttgaatag atattaagtt ttattatatt tacacttaca 4860
tactaataat aaattcaaca aacaatttat ttatgtttat ttatttatta aaaaaaaca 4920
aaaactcaaa atttcttcta taaagtaaca aaacttttat atcgattcgc gcgcg 4975

<210> SEQ ID NO 21

<211> LENGTH: 2774

<212> TYPE: DNA

<213> ORGANISM: Artificial Sequence

-continued

<220> FEATURE:

<223> OTHER INFORMATION: DNA sequence containing vector backbone components ColE1 and ampicillin resistance flanked by 5' and 3' ITRs of Sleeping Beauty

<400> SEQUENCE: 21

```

ttaattaaac gcgtttgagt gtatgttaac ttctgaccca ctgggaatgt gatgaaagaa    60
ataaaagctg aaatgaatca ttctctctac tattattctg atatttcaca ttcttaaaat    120
aaagtgggtg tcctaactga ccttaagaca gggaaatcttt actcggatta aatgtcagga    180
attgtgaaaa agtgagttaa aatgtatttg gctaagggtg atgtaaaactt ccgacttcaa    240
ctatcgattc gcgcgcgtgc attctagttg tggttgtcc aaactcatca atgtatctta    300
tcatgtctgt ataccgtoga cctctagcta gagcttgccg taatcatggt catagctggt    360
tcctgtgtga aattgttata cgtccacaat tccacacaac atacgagccg gaagcataaa    420
gtgtaaagcc tggggtgccct aatgagttag ctaactcaca ttaattgcgt tgcgctcact    480
gcccccttcc cagtcgggaa acctgtcgtg ccagctgcat taatgaatcg gccaacgcgc    540
ggggagaggg ggtttgcgta ttgggcgctc ttccgcttcc tcgctcactg actcgtcgcg    600
ctcggtcggt cggctgcggc gagcggatc agctcactca aaggcggtaa tacggttatc    660
cacagaatca ggggataaac caggaaagaa catgtgagca aaaggccagc aaaaggccag    720
gaaccgtaaa aaggccgcgt tctggtcgtt ttccatagc ctccgcccc ctgacgagca    780
tcacaaaaat cgacgctcaa gtcagaggtg gcgaaacccg acaggactat aaagatacca    840
ggcgtttccc cctggaagct cctcgtcgcg ctctcctggt ccgaccctgc cgcttacccg    900
atacctgtcc gcctttctcc ctccgggaag cgtggcgtt tctcaatgct cacgctgtag    960
gtatctcagt tcggtgtagg tcgttcgctc caagctgggc tgtgtgcacg aacccccgt   1020
tcagcccagc cgctcgcgct tatccggtaa ctatcgtctt gagtccaacc cggtaaagaca  1080
cgacttatcg ccaactggcag cagccactgg taacaggatt agcagagcga ggtatgtagg   1140
cggtgctaca gagttcttga agtggtggcc taactacggc taaactagaa ggacagtatt   1200
tggtatctgc gctctgctga agccagttac ctccgaaaa agagttggtg gctcttgatc   1260
cggcaaaaca accaccgctg gtagecgggg tttttttggt tgcaagcagc agattacgcg   1320
cagaaaaaaaa ggatctcaag aagatccttt gatctttctc acggggtctg acgctcagtg   1380
gaacgaaaaa tcacgttaag ggattttggg catgagatta tcaaaaagga tcttcaccta   1440
gatcctttta aattaaaaat gaagttttaa atcaatctaa agtatatatg agtaaaactg   1500
gtctgacagt taccaatgct taatcagtga ggcacctatc tcagcgatct gtctatttcg   1560
ttcatccata gttgcctgac tccccgtcgt gtagataact acgatacggg agggcttacc   1620
atctggcccc agtgcctgaa tgataccgcg agacccacgc tcaccggctc cagatttate   1680
agcaataaac cagccagccg gaagggccga gcgcagaagt ggtcctgcaa ctttatccgc   1740
ctccatccag tctattaatt gttgccggga agctagagta agtagttcgc cagttaaatg   1800
tttgcgcaac gttgttgcca ttgctacagg catcgtgggt tcacgctcgt cgtttggtat   1860
ggcttcattc agctccggtt cccaacgatc aaggcgagtt acatgatccc ccatgttggtg   1920
caaaaaagcg gttagctcct tcggctcctc gatcgttgtc agaagtaagt tggccgcagt   1980
gttatcactc atggttatgg cagcaactgca taattctctt actgtcatgc catccgtaag   2040
atgcttttct gtgactgggt agtactcaac caagtcattc tgagaatagt gtatgcggcg   2100

```

-continued

```

accgagttgc tcttgccgg cgtcaatacg ggataatacc gcgccacata gcagaacttt 2160
aaaagtgtc atcattggaa aacgttcttc ggggcgaaaa ctctcaagga tcttaccgct 2220
gttgagatcc agttcgatgt aaccactcg tgcacccaac tgatcttcag catcttttac 2280
tttcaccagc gtttctgggt gagcaaaaac aggaaggcaa aatgccgcaa aaaagggaa 2340
aagggcgaca cggaaatgtt gaatactcat actcttcctt tttcaatatt attgaagcat 2400
ttatcagggt tattgtctca tgagcggata catatttgaa tgtattaga aaaataaaca 2460
aataggggtt ccgcgcacat tccccgaaa agtgccacct gacgtcgacg gatcgggcct 2520
gcaggaattc agttgaagtc ggaagtttac atacacttaa gttggagtca ttaaaactcg 2580
tttttcaact acaccacaaa tttcttgta acaacaata gttttggcaa gtcagtttag 2640
acatctactt tgtgcatgac acaagtcatt tttccaaca ttgtttacag acagattatt 2700
tcacttataa ttcactgtat cacaattcca gtgggtcaga agtttacata cactaacctc 2760
gaggctagtc taga 2774

```

<210> SEQ ID NO 22

<211> LENGTH: 7242

<212> TYPE: DNA

<213> ORGANISM: Artificial Sequence

<220> FEATURE:

<223> OTHER INFORMATION: sequence of PiggyBac transposable "empty"
human gammal-HC vector

<400> SEQUENCE: 22

```

gaattcttaa ccctagaaag atagtctgcg taaaattgac gcatgcattc ttgaaatatt 60
gctctctctt tctaaatagc gcgaatccgt cgctgtgcat ttaggacatc tcagtcgccg 120
cttgagctc ccgtgaggcg tgettgtcaa tgcggtaagt gtcactgatt ttgaaactata 180
acgaccgctg gagtcaaaat gacgcatgat tatcttttac gtgactttta agatttaact 240
catacgataa ttatattggt atttcatggt ctacttaact gataacttat tatatatata 300
ttttcttggt atacctcgag gctagtctag agagtaattc atacaaaagg actcgcccct 360
gccttgggga atcccaggga ccgtcgttaa actcccacta acgtagaacc cagagatcgc 420
tgcgttcccg ccccctcacc cgcccctct ctgcatcact gaggtggaga agagcatgcg 480
tgaggctccg gtgcccgtca gtgggcagag cgcacatcgc ccacagtccc cgagaagttg 540
gggggagggg tgcgcaattg aaccggtgcc tagagaaggt ggcgcggggg aaactgggaa 600
agtgatgtcg tgtactggct ccgccttttt cccgaggtg ggggagaacc gtatataagt 660
gcagtagtgc ccgtgaacgt tctttttcgc aacgggtttg ccgcccagaac acaggttaagt 720
gccgtgtgtg gttcccggcg gcttgccctc tttacgggtt atggcccttg cgtgccttga 780
attacttcca cgcccctggc tgcagtacgt gattcttgat cccgagcttc gggttggaag 840
tgggtgggag agttcgaggc cttgcgctta aggagcccct tcgcccctg cttgagttga 900
ggcctggctt gggcgctggg gccgcgcgct gcgaatctgg tggcaccctc gcgctgtct 960
cgctgctttc gataagtctc tagccattta aaatttttga tgacctgctg cgacgctttt 1020
tttctggcaa gatagtcttg taaatgoggg ccaagatctg cacactggta tttcggtttt 1080
tggggccgcg ggcggcgacg gggcccgtgc gtcccagcgc acatgttcgg cgaggcgggg 1140
cctgcgagcg cggcccaccg gaatcggacg ggggtagtct caagctggcc ggccctctct 1200

```

-continued

ggtgcctggc	ctcgcgcgc	cgtgtatcgc	cccgcctgg	gcggcaagc	tgcccggtc	1260
ggcaccagtt	gcgtgagcgg	aaagatggcc	gcttcccggc	cctgctgcag	ggagctcaaa	1320
atggaggacg	cggcgctcgg	gagagcgggc	gggtgagtca	cccacacaaa	ggaaaagggc	1380
ctttccgtcc	tcagccgtcg	cttcatgtga	ctccacggag	taccggggcg	cgtccaggca	1440
cctcgattag	ttctcgagct	tttgagtagc	gtcgtcttta	ggttgggggg	aggggtttta	1500
tgcatggag	tttcccaca	ctgagtggt	ggagactgaa	gttaggccag	cttggcactt	1560
gatgtaattc	tccttggaa	ttgcccttt	tgagtttga	tcttggttca	ttctcaagcc	1620
tcagacagtg	gttcaaagt	ttttcttcc	atttcaggtg	tcgtgagcgg	ccgctagatt	1680
gctagcacca	agggcccac	ggtcttccc	ctggcaccct	cctccaagag	cacctctggg	1740
ggcacagcag	ccctgggctg	cctggccaag	gactacttcc	ccgaaccggg	gacggtgtcg	1800
tggaactcag	gcgcctgac	cagcggcgtg	cacaccttcc	cggtgtcct	acagtctca	1860
ggactctact	ccctcagcag	cgtggtgacc	gtgccctcca	gcagcttggg	caccagacc	1920
tacatctgca	acgtgaatca	caagcccagc	aacaccaagg	tggacaagaa	agttgagccc	1980
aatcttgtg	acaaaactca	cacatgccca	ccgtgcccag	cacctgaact	cctgggggga	2040
ccgtcagtet	tcctcttccc	ccccaaaccc	aaggaccccc	tcattgatctc	ccggaccctc	2100
gaggtcacat	gcgtggtggt	ggacgtgagc	cacgaagacc	ctgaggtcaa	gttcaactgg	2160
tacgtggacg	gcgtggaggt	gcataatgcc	aagacaaagc	cgcgggagga	gcagtacaac	2220
agcacgtacc	gtgtggtcag	cgtcctcacc	gtcctgcacc	aggactggct	gaatggcaag	2280
gagtacaagt	gcaaggtctc	caacaaagcc	ctcccagccc	ccatcgagaa	aacctctccc	2340
aaagccaaag	ggcagccccc	agaaccacag	gtgtacaccc	tgccccatc	ccgggatgag	2400
ctgaccaaga	accaggctcag	cctgacctgc	ctggccaag	gcttctatcc	cagcgacatc	2460
gccgtggagt	gggagagcaa	tgggcagccg	gagaacaact	acaagaccac	gcctcccgtg	2520
ctggactccg	acggctcctt	cttctctac	agcaagctca	ccgtggacaa	gagcagggtg	2580
cagcagggga	acgtcttctc	atgctccgtg	atgcatgagg	ctctgcacaa	ccactacaca	2640
cagaagagcc	tctccctgtc	tccggagctg	caactggagg	agagctgtgc	ggaggcgcag	2700
gacggggagc	tggacgggct	gtggacgacc	atcaccatct	tcattcacact	cttctctgta	2760
agcgtgtgct	acagtgccac	cgtcaccttc	ttcaagggtga	agtggtatctt	ctctctgggtg	2820
gtggacctga	agcagaccat	catcccagac	tacaggaaca	tgatcggaca	gggggcctag	2880
taagcttagc	gctttcgaag	ggcaggtaag	tatcaaggtt	acaagacagg	tttaaggaga	2940
ccaatagaaa	ctgggcttgt	cgagacagag	aagactcttg	cgtttctgat	aggcacctat	3000
tggcttact	gacatccact	ttgcctttct	ctccacaggt	gtcctacgta	gcgatcgcca	3060
attccgcccc	tctccctccc	ccccccctaa	cgttactggc	cgaagccgct	tggaataagg	3120
ccggtgtgcg	tttgtctata	tgtgattttc	caccatattg	ccgtcttttg	gcaatgtgag	3180
ggcccggaaa	cctggccctg	tcttcttgac	gagcattcct	aggggtcttt	cccctctcgc	3240
caaaggaatg	caaggtctgt	tgaatgtcgt	gaaggaagca	gttcctctgg	aagcttcttg	3300
aagacaaaca	acgtctgtag	cgaccctttg	caggcagcgg	aacccccac	ctggcgacag	3360
gtgcctctgc	ggccaaaagc	cacgtgtata	agatacacct	gcaaaggcgg	cacaacccca	3420
gtgccacgtt	gtgagttgga	tagttgtgga	aagagtcaaa	tggctctcct	caagcgtatt	3480

-continued

caacaagggg	ctgaaggatg	cccagaaggt	accccattgt	atgggatctg	atctggggcc	3540
tcggtgcaca	tgctttacat	gtgttttagtc	gaggttaaaa	aaacgtctag	gcccccgaa	3600
ccacggggac	gtggttttcc	tttgaaaaac	acgatgataa	gcttgccaca	acccggttta	3660
aacggatccc	gccaccatgg	tgagcaaggg	cgaggagctg	ttcaccgggg	tggtgcccac	3720
cctggtcgag	ctggacggcg	acgtaaacgg	ccacaagttc	agcgtgtccg	gcgagggcga	3780
gggcgatgcc	acctacggca	agctgaccct	gaagttcac	tgcaccacgg	gcaagctgcc	3840
cgtgccctgg	cccaccctcg	tgaccaccct	gacctacggc	gtgcagtget	tcagccgcta	3900
ccccgaccac	atgaagcagc	acgacttctt	caagtccgcc	atgcccgaag	gctacgtcca	3960
ggagcgcacc	atcttcttca	aggacgacgg	caactacaag	accgcgccc	aggtgaagtt	4020
cgagggcgac	accctggtga	accgcatcga	gctgaagggc	atcgacttca	aggaggacgg	4080
caacatcctg	gggcacaagc	tggagtacaa	ctacaacagc	cacaacgtct	atatcatggc	4140
cgacaagcag	aagaacggca	tcaaggtgaa	cttcaagatc	cgccacaaca	tcgaggacgg	4200
cagcgtgcag	ctcgcggacc	actaccagca	gaacaccccc	atcggcgacg	gccccgtgct	4260
gctgcccggc	aacctactacc	tgagcaccca	gtccgcccctg	agcaagacc	ccaacgagaa	4320
gcgcgatcac	atggtctctg	tggagttcgt	gaccgcccgc	gggatcactc	tcggcatgga	4380
cgagctgtac	aagtaaagcg	gcatatgcgc	cggcggatat	ccggcgcgcc	gagctcgcctg	4440
atcagcctcg	actgtgctc	tagttgccag	ccatctgttg	tttgcccctc	ccccgtgcct	4500
tccttgaccc	tggaaagtg	cactcccact	gtcctttcct	aataaaatga	ggaaattgca	4560
tcgcatgtc	tgagtaggtg	tcattctatt	ctgggggggtg	gggtggggca	ggacagcaag	4620
ggggaggatt	gggaagacaa	tagcaggcat	gctggggatg	cggtgggctc	tatggcttct	4680
gaggcggaaa	gaaccagctg	gggttaatta	aacgcgttta	accctagaaa	gataatcata	4740
ttgtgacgta	cgttaaagat	aatcatgcgt	aaaattgacg	catgtgtttt	atcggctcgt	4800
atcgcaggt	ttatttatta	atttgaatag	atattaagtt	ttattatatt	tacacttaca	4860
tactaataat	aaattcaaca	aacaatttat	ttatgtttat	ttatttatta	aaaaaaaaaca	4920
aaaactcaaa	atctcttcta	taaagtaaca	aaacttttat	atcgattcgc	gcgogtgcac	4980
tctagttgtg	gtttgtccaa	actcatcaat	gtatcttacc	atgtctgtat	accgtcgacc	5040
tctagctaga	gcttggcgta	atcatgggtca	tagctgtttc	ctgtgtgaaa	ttgttatccg	5100
ctcacaattc	cacacaacat	acgagccgga	agcataaagt	gtaaagcctg	gggtgcctaa	5160
tgagtgagct	aactcacatt	aattgcggtg	cgctcactgc	ccgctttcca	gtcgggaaac	5220
ctgtcgtgcc	agctgcatta	atgaatcggc	caacgcgcgg	ggagaggcgg	tttgcgtatt	5280
gggcgctctt	ccgcttctc	gctcactgac	tcgctgcgct	cggtcgttcg	gctgcggcga	5340
gcggtatcag	ctcactcaaa	ggcggtaata	cggttatcca	cagaatcagg	ggataacgca	5400
ggaaagaaca	tgtgagcaaa	aggccagcaa	aaggccagga	accgtaaaaa	ggcgcggtt	5460
ctggcgtttt	tccataggtc	ccgccccct	gacgagcacc	acaaaaatcg	acgctcaagt	5520
cagaggtggc	gaaacccgac	aggactataa	agataaccagg	cgtttcccc	tggaagctcc	5580
ctcgtgcgct	ctcctgttcc	gaccctgcgg	cttaccggat	acctgtccgc	ctttctccct	5640
tcgggaagcg	tggcgcttcc	tcaatgctca	cgctgtaggt	atctcagttc	ggtgtaggtc	5700
gttcgctcca	agctgggctg	tgtgcacgaa	cccccgctc	agcccagccg	ctgcgcctta	5760

-continued

```

tccgtaact atcgtcttga gtccaaccg gtaagacacg acttatcgcc actggcagca 5820
gccactggta acaggattag cagagcgagg tatgtaggcg gtgctacaga gttcttgaag 5880
tgggtggccta actacggcta cactagaagg acagtatttg gtatctgcgc tctgctgaag 5940
ccagttacct tcggaaaaag agttggtagc tcttgatccg gcaaaaaaac caccgctggt 6000
agcggtggtt tttttgttg caagcagcag attacgcgca gaaaaaagg atctcaagaa 6060
gatcctttga tctttctac ggggtctgac gctcagtggc acgaaaactc acgtaaggg 6120
atthttgtca tgagattatc aaaaaggatc ttcacctaga tctttttaa ttaaaaatga 6180
agthtttaaat caatctaaag tatatatgag taaacttggc ctgacagtta ccaatgctta 6240
atcagtggag cacctatctc agcgatctgt ctatttctgt catccatagt tgctgactc 6300
cccgtcgtgt agataactac gatacgggag ggcttaccat ctggcccag tgctgcaatg 6360
ataccgcgag acccacgctc accggctcca gatttatcag caataaacca gccagccgga 6420
agggccgagc gcagaagtgg tctgcaact ttatccgctt ccatccagtc tattaattgt 6480
tgccgggaag ctagagtaag tagttcgcca gttaatagtt tgcgcaactg tgttgccatt 6540
gtacaggca tctgtgtgac acgctcgtcg ttggtatgg ctccattcag ctccggttc 6600
caacgatcaa ggcgagttac atgatcccc atgttgtgca aaaaagcggg tagctcctc 6660
ggctctccga tctgtgtcag aagtaagttg gccgcagtgt taccactcat ggttatggca 6720
gcactgcata attctcttac tgcctatgcca tccgtaagat gcttttctgt gactggtgag 6780
tactcaacca agtcattctg agaatagttg atgcccgcag cgagttgctc ttgcccggcg 6840
tcaatacggg ataataccgc gccacatagc agaactttaa aagtgtctcat cattggaaaa 6900
cgthctctcg ggcgaaaaact ctcaaggatc ttaccgctgt tgagatccag ttcgatgtaa 6960
cccactcgtg ccccactctg atcttcagca tcttttactt taccagcgt ttctgggtga 7020
gcaaaaacag gaaggcaaaa tgcgcgcaaaa aagggaataa gggcgacacg gaaatgttga 7080
atactcctac tcttctcttt tcaatattat tgaagcattt atcagggtta ttgtctcatg 7140
agcggataca tatttgaatg tatttagaaa aataaacaaa taggggttcc gcgcacattt 7200
ccccgaaaag tgccacctga cgtcgacgga tccggcctgc ag 7242

```

<210> SEQ ID NO 23

<211> LENGTH: 7146

<212> TYPE: DNA

<213> ORGANISM: Artificial Sequence

<220> FEATURE:

<223> OTHER INFORMATION: sequence of Sleeping Beauty transposable
"empty" human gamma1-HC vector

<400> SEQUENCE: 23

```

gaattcagtt gaagtcggaa gtttacatc acttaagttg gagtcattaa aactcgtttt 60
tcaactacac cacaatttct ttgttaacaa acaatagttt tggcaagtca gttaggacat 120
ctactttgtg catgacacaa gtcatttttc caacaattgt ttacagacag attatttcac 180
ttataattca ctgtatcaca attccagtgg gtcagaagtt tacatacact aacctcgagg 240
ctagtctaga gagtaattca tacaaaagga ctgcgccctg ccttggggaa tcccagggac 300
cgctgttaaa ctcccactaa cgtagaacct agagatcgtc gcgttcccgc cccctcacce 360
gcccgccttc gtcactactg aggtggagaa gagcatgcgt gaggctccgg tgcccgtcag 420
tgggcagagc gcacatcgcc cacagtcccc gagaagttgg ggggaggggt cggcaattga 480

```

-continued

accggtgcct agagaagggtg gcgcggggta aactgggaaa gtgatgtcgt gtactggctc 540
cgcccttttc ccgagggttg gggagaaccg tatataagtg cagtagtcgc cgtgaacgtt 600
ctttttcgca acgggtttgc cgccagaaca caggtaagtg ccgtgtgtgg tccccgegg 660
cctggcctct ttacgggtta tggcccttgc gtgccttgaa ttacttccac gcccctggct 720
gcagtacgtg attcttgatc ccgagcttcg ggttggaaagt ggggtgggaga gttcgaggcc 780
ttgcgcttaa ggagcccctt cgccctcgtc ttgagttgag gcctggcttg ggcgctgggg 840
ccgcgcgctg cgaatctggt ggcaccttcg cgccctgtct cctgctttcg ataagtctct 900
agccatttaa aatttttgat gacctgctgc gacgcttttt ttctggcaag atagtcttgt 960
aatcggggc caagatctgc aactgggtat ttcggttttt ggggcccggg gcggcgacgg 1020
ggcccgtgcg tcccagcgca catgttcggc gagggggggc ctgcbgagcg ggcaccgag 1080
aatcgagcgg gggtagtctc aagctggcgg ccctgctctg gtgcctggcc tcgcbgcbcc 1140
gtgtatcgcc ccgcccggg cgcaaggct gcccgggtcg gcaccagtct cgtgagcgga 1200
aagatggcgg cttcccggcc ctgctgcagg gagctcaaaa tggaggacgc ggcgctcggg 1260
agagcgggcb ggtgagtcac ccacacaaag gaaaagggcc tttccgtcct cagccgtcgc 1320
ttcatgtgac tccacggagt accgggcbcc gtccaggcac ctcgattagt tctcgagctt 1380
ttggagtagc tctcttttag gttgggggga ggggttttat gcgatggagt tccccacac 1440
tgagtgggtg gagactgaag ttaggcccagc ttggcacttg atgtaattct ccttggatt 1500
tgcccttttt gagtttgat cttggttcat tctcaagcct cagacagtgg tcaaaagttt 1560
ttttcttcca tttcaggtgt cgtgagcggc cgctagattg ctagcaccaa gggcccatcg 1620
gtcttcccc tggcaccctc ctccaagagc acctctgggg gcacagcagc cctgggctgc 1680
ctggtcaagg actacttccc cgaaccggtg acggtgtcgt ggaactcagg cgccctgacc 1740
agcggcgtgc acaccttccc ggtgttcta cagtctcag gactctactc cctcagcagc 1800
gtggtgacgg tgcctccag cagcttgggc acccagacct acatctgcaa cgtgaatcac 1860
aagcccagca acaccaagggt ggacaagaaa gttgagccca aatcttgtga caaaactcac 1920
acatgcccc cgtgcccagc acctgaactc ctggggggac cgtcagctct cctcttcccc 1980
ccaaaaccca aggacacct catgatctcc cggacccctg aggtcacatg cgtggtggtg 2040
gacgtgagcc acgaagacc tgaggtaaac ttcaactggt acgtggacgg cgtggagggtg 2100
cataatgcca agacaaagcc gcgggaggag cagtacaaca gcacgtaccg tgtggtcagc 2160
gtcctcacgg tctctcacca ggactggctg aatggcaagg agtacaagtg caaggctctc 2220
aacaagccc tcccagcccc catcgagaaa acctctcca aagccaaagg gcagccccga 2280
gaaccacagg tgtacacct gccccatcc cgggatgagc tgaccaagaa ccaggtcagc 2340
ctgacctgoc tggtaaaagg cttctatccc agcgacatcg ccgtggagtg ggagagcaat 2400
gggcagccgg agaacaacta caagaccag cctcccgtgc tggactccga cggtctctc 2460
ttcctctaca gcaagctcac cgtggacaag agcagggtgc agcaggggaa cgtcttctca 2520
tgctccgtga tgcattgggc tctgcacaac cactacacac agaagagcct ctcccgtct 2580
ccggagctgc aactggagga gagctgtgc gaggcgagc acggggagct ggaagggtg 2640
tggacgacca tcaccatct catcacactc ttctgttaa gcgtgtgcta cagtgccacc 2700
gtcacctct tcaaggtaag gtggatctc tctcgggtg tggacctgaa gcagaccatc 2760

-continued

atccccgact acaggaacat gatcggacag ggggcctagt aagcttagcg ctttcgaagg 2820
gcaggttaagt atcaaggtta caagacaggt ttaaggagac caatagaaac tgggcttgtc 2880
gagacagaga agactcctgc gtttctgata ggcacctatt ggtcttactg acatccactt 2940
tgcctttctc tccacaggtg tctactgtag cgategcca ttecgccct cteccctccc 3000
ccccctaac gttactggcc gaagccgctt ggaataaggc cgggtgtcgt ttgtctatat 3060
gtgattttcc accatattgc cgtccttttg caatgtgagg gcccggaac ctggccctgt 3120
cttcttgacg agcattccta ggggtcttcc cctctcgc aaaggaatgc aaggctctgt 3180
gaatgtcgtg aaggaagcag ttcctctgga agcttcttga agacaaacaa cgtctgtagc 3240
gaccctttgc aggcagcgga accccccacc tggcgacagg tgcctctgcg gccaaaagcc 3300
acgtgtataa gatacacctg caaaggcggc acaaccccag tgccacgttg tgagttggat 3360
agttgtgaa agagtcaaat ggctctctc aagcgtattc aacaaggggc tgaaggatgc 3420
ccagaaggta cccattgta tgggatctga tctggggcct cgggtgacat gctttacatg 3480
tgtttagtcg aggttaaaaa aacgtctagg cccccgaac cacggggacg tggttttcct 3540
ttgaaaaaca cgatgataag cttgccacaa cccggtttaa acggatcccg ccaccatggt 3600
gagcaagggc gaggagctgt tcaccgggt ggtgcccac ctggtcgagc tggacggcga 3660
cgtaaacggc cacaagttca gcgtgtccg cgaggcgag ggcgatgcca cctacggcaa 3720
gctgaccctg aagttcatct gcaccaccg caagctgccc gtgcccggc ccaccctcgt 3780
gaccaccctg acctacggcg tgcagtgtt cagccgctac cccgaccaca tgaagcagca 3840
cgactcttc aagtcgcca tgcggaagg ctacgtccag gagcgacca tcttcttcaa 3900
ggacgacggc aactacaaga cccgcgccga ggtgaagttc gagggcgaca ccctggtgaa 3960
ccgcatcgag ctgaagggca tgcacttcaa ggaggacggc aacatcctgg ggcacaagct 4020
ggagtacaac tacaacagcc acaacgtcta tatcatggc gacaagcaga agaacggcat 4080
caaggtgaac ttcaagatcc gccacaacat cgaggacggc agcgtgcagc tcgccacca 4140
ctaccagcag aacccccca tccggcagcg ccccgctgctg ctgccgaca accactacct 4200
gagcaccag tccgcctga gcaaagacc caacgagaag cgcgatcaca tggctcctgct 4260
ggagtctgtg accgccgccg ggatcactct cggcatggac gagctgtaca agtaaacggc 4320
catatgcgcc ggcgatatc cggcgcgccg agctcgtga tcagcctcga ctgtgcctct 4380
agttgccagc catctgttgt ttgcccctcc cccgtgcctt ccttgacct ggaaggtgcc 4440
actcccactg tcctttccta ataaaatgag gaaattgcat cgcattgtct gagtaggtgt 4500
cattctattc tggggggtgg ggtggggcag gacagcaagg gggaggattg ggaagacaat 4560
agcaggcatg ctggggatgc ggtgggctct atggcttctg aggcggaag aaccagctgg 4620
ggtaattaa acgcgttga gtgtatgta acttctgacc cactgggaat gtgatgaaag 4680
aaataaaagc tgaatgaat cattctctct actattatc tgatattca cattcttaa 4740
ataaagtggt gatcctaact gaccttaaga caggaatct ttaactcggat taaatgtcag 4800
gaattgtgaa aaagtgtgt taaatgtatt tggctaagggt gtatgtaaac tccgacttc 4860
aactatcgat tcgcgcgctg gcattctagt tgtggtttgt ccaaactcat caatgtatct 4920
tatcatgtct gtataccgct gacctctagc tagagcttgg cgtaatcatg gtcatagctg 4980
ttctctgtgt gaaattgtta tccgctcaca attccacaca acatacgagc cggaagcata 5040

-continued

```

aagtgtaaag cctgggggtgc ctaatgagtg agctaactca cattaattgc gttgcgctca 5100
ctgcccgctt tccagtcggg aaacctgtcg tgccagctgc attaatgaat cggccaacgc 5160
gcgggggagag gcggtttgcg tattgggcgc tcttcgctt cctcgctcac tgactcgctg 5220
cgctcggtcg ttcggctgcg gcgagcggta tcagctcact caaaggcggg aatacggtta 5280
tccacagaat caggggataa cgcaggaag aacatgtgag caaaaggcca gcaaaaggcc 5340
aggaaccgta aaaaggcgcg gttgctggcg tttttccata ggctccgccc ccctgacgag 5400
catcacaaaa atcgacgctc aagtcagagg tggcgaaaac cgacaggact ataaagatac 5460
caggcgtttc cccctggaag ctccctcgtg cgctctcctg ttccgacctc gccgcttacc 5520
ggatacctgt ccgcctttct cccttcggga agcgtggcgc tttctcaatg ctcacgctgt 5580
aggtatctca gttcgggtga ggtcgttcgc tccaagctgg gctgtgtgca cgaaccccc 5640
gttcagcccg accgctgcgc cttatccggt aactatcgtc ttgagtccaa cccggtatga 5700
cacgacttat cgccactggc agcagccact ggtaacagga ttagcagagc gaggtatgta 5760
ggcggtgcta cagagttcct gaagtgggtg cctaactacg gctacactag aaggacagta 5820
tttggtatct gcgctctgct gaagccagtt accttcgaa aaagagtgg tagctcttga 5880
tccggcaaac aaaccacgcg tggtagcggg ggtttttttg tttgcaagca gcagattacg 5940
cgcagaaaaa aaggatctca agaagatcct ttgatctttt ctacggggtc tgacgctcag 6000
tggaacgaaa actcacgtta agggattttg gtcgatgagat tatcaaaaag gatcttcacc 6060
tagatccttt taaattaa atgaagtttt aaatcaatct aaagtatata tgagtaaac 6120
tggctgaca gttaccaatg cttaatcagt gaggcaccta tctcagcgat ctgtctattt 6180
cgttcatcca tagttgctg actcccgtc gtgtagataa ctacgatagc ggagggtta 6240
ccatctggcc ccagtgtgc aatgataccg cgagaccac gctcaccggc tccagattta 6300
tcagcaataa accagccagc cggaaaggcc gagcgcagaa gtggtcctgc aactttatcc 6360
gcctccatcc agtctattaa ttggtgcccg gaagctagag taagtagttc gccagttaat 6420
agtttgcgca acgttgttgc cattgtctaca ggcacgtgg tgtcacgctc gtcgtttgg 6480
atggttcat tcagctccg ttoccaacga tcaaggcgag ttacatgatc ccccatggtg 6540
tgcaaaaaag cggtagctc cttcggctct ccgatcgttg tcagaagtaa gttggccgca 6600
gtgttatcac tcattggtat ggcagcactg cataattctc ttactgtcat gccatccgta 6660
agatgctttt ctgtgactgg tgagtactca accaagtcac tctgagaata gtgtatgagg 6720
cgaccgagtt gctcttgccc ggcgtcaata cgggataata ccgcccaca tagcagaact 6780
ttaaagtgc tcacattgg aaaacgttct tcggggcgaa aactctcaag gatcttaccg 6840
ctggtgagat ccagttcgat gtaaccact cgtgcacca actgatcttc agcatctttt 6900
actttacca gcgtttctgg gtgagcaaaa acaggaaggc aaaatgccgc aaaaaagga 6960
ataagggcga cacggaatg ttgaatactc atactcttc tttttcaata ttattgaagc 7020
atztatcagg gttattgtct catgagcgga tacatatttg aatgtattta gaaaaataaa 7080
caaatagggg ttcgcgcac atttccccga aaagtgccac ctgacgtcga cggatcgggc 7140
ctgcag 7146

```

<210> SEQ ID NO 24

<211> LENGTH: 351

-continued

<212> TYPE: DNA
 <213> ORGANISM: Artificial Sequence
 <220> FEATURE:
 <223> OTHER INFORMATION: VH coding region of anti-human CD30 antibody
 brentuximab

<400> SEQUENCE: 24

```

cagatccagc tgcagcagtc tggacctgag gtggtgaagc ctggggcttc agtgaagata    60
tctctgcaagg cttctggcta caccttcaact gactactata taacctgggt gaagcagaag    120
cctggacagg gacttgagtg gattggatgg atttatcctg gaagcggtaa tactaagtac    180
aatgagaagt tcaagggcaa ggccacattg actgtagaca catcctccag cacagccttc    240
atgcagctca gcagcctgac atctgaggac actgctgtct atttctgtgc gaactatggt    300
aactactggt ttgcttactg gggccaaggg actcaggtea ctgtctctgc a                351
  
```

<210> SEQ ID NO 25
 <211> LENGTH: 333
 <212> TYPE: DNA
 <213> ORGANISM: Artificial Sequence
 <220> FEATURE:
 <223> OTHER INFORMATION: VL coding region of anti-human CD30 antibody
 brentuximab

<400> SEQUENCE: 25

```

gacattgtgc tgaccaaatc tccagettct ttggtgtgt ctctagggea gagggccacc    60
atctcctgca aggccagcca aagtgtgat tttgatggtg atagttatat gaactggtac    120
caacagaaac caggacagcc acccaaagtc ctcctctatg ctgcatccaa tctagaatct    180
gggatcccag ccaggtttag tggcagtggg tctgggacag acttcacct caacatccat    240
cctgtggagg aggaggatgc tgcaacctat tactgtcagc aaagtaatga ggatccgtgg    300
acgttcggtg gaggcaccaa gctggaatc aaa                                333
  
```

<210> SEQ ID NO 26
 <211> LENGTH: 417
 <212> TYPE: DNA
 <213> ORGANISM: Artificial Sequence
 <220> FEATURE:
 <223> OTHER INFORMATION: VH coding region of anti-human CD19 mAb huB12,
 including leader sequence

<400> SEQUENCE: 26

```

atgggatgga gctggatcct tcttttctc ctgtcaggaa ctgcagggtg ccattgtcag    60
gttcagctgc aagagtctgg ccttgggttg gtttaagcct cccagacct cagtctgact    120
tgtactgtgt ctgggggttc aatcagcact tctggtatgg gtgtaggctg gattaggcag    180
caccagggga agggctctgga gtggattgga cacatttggg gggatgatga caagagatat    240
aaccagccc tgaagagcag agtgacaatc tctgtggata cctccaagaa ccagtttagc    300
ctcaagctgt ccagtgtgac agctgcagat actgctgtct actactgtgc tagaatggaa    360
ctttggtcct actatttga ctactggggc caaggcacc ttgtcacagt ctctca        417
  
```

<210> SEQ ID NO 27
 <211> LENGTH: 375
 <212> TYPE: DNA
 <213> ORGANISM: Artificial Sequence
 <220> FEATURE:
 <223> OTHER INFORMATION: VL coding region of anti-human CD19 mAb huB12,
 including leader sequence

-continued

<400> SEQUENCE: 27

```

atgaagtgc ctgtaggct gttggtgctg atgttctgga ttctgcttc cagcagtgaa    60
attgttctca cccagtctcc agcaaccctg tctctctctc caggggaaag ggctaccctg    120
agctgcagtg ccagctcaag tgtaagttac atgcactggg accagcagaa gccagggcag    180
gctcccagac tcctgattta tgacacatcc aaactggctt ctggtattcc agcaaggttc    240
agtggcagtg ggtctggaac agattttaca ctcaaatca gcagcctgga gccagaggat    300
gttctgtctt attactgttt tcaggggagt gtataccat tcacttttgg ccaagggaca    360
aagttgaaa tcaaa                                     375

```

<210> SEQ ID NO 28

<211> LENGTH: 423

<212> TYPE: DNA

<213> ORGANISM: Artificial Sequence

<220> FEATURE:

<223> OTHER INFORMATION: DNA fragment, containing NotI-NheI-flanked VH coding region of the VH domain of anti-human CD30 mAb brentuximab

<400> SEQUENCE: 28

```

ggggccgcca tgaattttgg actgaggtg attttctgg tgctgacct gaaaggcgtc    60
cagtgtcaga tccagctgca gcagtctgga cctgaggtgg tgaagcctgg ggcttcagtg    120
aagatatcct gcaaggcttc tggtacacc ttcactgact actatataac ctgggtgaag    180
cagaagcctg gacagggact tgagtggatt ggatggattt atcctggaag cggtataact    240
aagtacaatg agaagttcaa gggcaaggcc acattgactg tagacacatc ctccagcaca    300
gccttcatgc agctcagcag cctgacatct gaggacactg ctgtctatct ctgtgcgaac    360
tatggtaact actggtttgc ttactggggc caagggactc aggtcactgt ctctgcagct    420
agc                                               423

```

<210> SEQ ID NO 29

<211> LENGTH: 432

<212> TYPE: DNA

<213> ORGANISM: Artificial Sequence

<220> FEATURE:

<223> OTHER INFORMATION: DNA fragment, containing NotI-NheI-flanked VH coding region of the VH domain of anti-human CD19 mAb hBU12

<400> SEQUENCE: 29

```

ggggccgcca tgaattttgg actgaggtg attttctgg tgctgacct gaaaggcgtc    60
cagtgtcagg tgcagctgca ggaatctggc cctggcctcg tgaagccttc ccagaccctg    120
tctctgacct gcaccgtgct cggcggtctc atctctacct ctggcatggg cgtgggctgg    180
atcagacagc atcctggcaa gggcctggaa tggatcggcc acatttgggtg ggacgacgac    240
aagcgggtaca accccgcctt gaagtccaga gtgaccatct ccgtggacac ctccaagaac    300
cagttctccc tgaagctgct ctccgtgacc gccgctgata ccgccgtgta ctactgcgcc    360
cggatggaac tgtggtccta ctacttogac tactggggcc agggcacctc cgtgaccctg    420
tcactgcta gc                                       432

```

<210> SEQ ID NO 30

<211> LENGTH: 733

<212> TYPE: DNA

<213> ORGANISM: Artificial Sequence

-continued

<220> FEATURE:

<223> OTHER INFORMATION: DNA fragment containing IgL coding region of anti-CD30 mAb Ac10 and flanked by NotI and BstBI restriction enzyme sites

<400> SEQUENCE: 30

```

gcggccgcca tgaattttgg actgaggctg attttctctgg tgetgacct gaaaggcgctc    60
cagtgtgaca ttgtgctgac ccaatctcca gcttctttgg ctgtgtctct agggcagagg    120
gccaccatct cctgcaaggc cagccaaagt gttgattttg atggtgatag ttatatgaac    180
tggtagcaac agaaaccagg acagccaccc aaagtctcca tctatgctgc atccaatcta    240
gaatctggga tcccagccag gtttagtggc agtgggtctg ggacagactt caccctcaac    300
atccatcctg tggaggagga ggatgctgca acctattact gtcagcaaag taatgaggat    360
ccgtggacgt tgggtggagg caccaagctg gaaatcaaac gtacgggtggc tgcaccatct    420
gtcttcatct tcccgccatc tgatgagcag ttgaaatctg gaactgcctc tgttgtgtgc    480
ctgctgaata acttctatcc cagagaggcc aaagtacagt ggaaggtgga taacgccctc    540
caatcgggta actcccagga gagtgtcaca gagcaggaca gcaaggacag cacctacagc    600
ctcagcagca ccctgacgct gagcaaagca gactacgaga aacacaaagt ctacgcctgc    660
gaagtcaccc atcagggcct gagctcgccc gtcacaaaga gcttcaacag gggagagtgt    720
tagcgctttc gaa                                         733

```

<210> SEQ ID NO 31

<211> LENGTH: 718

<212> TYPE: DNA

<213> ORGANISM: Artificial Sequence

<220> FEATURE:

<223> OTHER INFORMATION: DNA fragment containing IgL coding region of anti-CD19 mAb hBU12 and flanked by NotI and BstBI restriction enzyme sites

<400> SEQUENCE: 31

```

gcggccgcca tgaattttgg actgaggctg attttctctgg tgetgacct gaaaggcgctc    60
cagtgtgaaa ttgttctcac ccagtctcca gcaaccctgt ctctctctcc aggggaaagg    120
gctaccctga gctgcagtgc cagctcaagt gtaagttaca tgcactggta ccagcagaag    180
ccagggcagg ctcccagact cctgatttat gacacatcca aactggcttc tggatttcca    240
gcaagggtca gtggcagtgg gtctggaaca gattttacac tcacaatcag cagcctggag    300
ccagaggatg ttgctgtota ttactgtttt caggggagtg tataccatt cacttttggc    360
caagggacaa agttgaaat caaacgtacg gtggctgcac catctgtctt catcttcccg    420
ccatctgatg agcagttgaa atctggaact gcctctgttg tgtgcctgct gaataacttc    480
tatcccagag agggccaaagt acagtggaag gtggataacg ccctccaate gggtaactcc    540
caggagagtg tcacagagca ggacagcaag gacagcacct acagcctcag cagcacctg    600
acgctgagca aagcagacta cgagaaacac aaagtctacg cctgccaagt caccatcag    660
ggcctgagct cgcccgtcac aaagagcttc aacaggggag agtgtagcg ctttcgaa    718

```

<210> SEQ ID NO 32

<211> LENGTH: 7645

<212> TYPE: DNA

<213> ORGANISM: Artificial Sequence

<220> FEATURE:

<223> OTHER INFORMATION: sequence of pPB-EGFP-HC-Ac10

-continued

<400> SEQUENCE: 32

```

gaattcttaa ccctagaaag atagtctgcg taaaattgac gcatgcattc ttgaaatatt    60
gctctctctt tctaaatagc gcgaatccgt cgctgtgcat ttaggacatc tcagtcgccg    120
cttgagctc  ccgtgaggcg tgettgtcaa tgcggtaagt gtcactgatt ttgaaactata    180
acgaccgctg gagtcaaaat gacgcgatgat tatcttttac gtgactttta agatttaact    240
catacgataa ttatatgtt  atttcatgtt ctacttacgt gataacttat tatatatata    300
ttttctgtt  atacctcgag gctagtctag agagtaattc atacaaaagg actcgccctc    360
gccttgggga atcccagga  ccgtcgtaa  actcccacta acgtagaacc cagagatcgc    420
tgcgttcccg cccctcacc  cgcccgctc  cgtcatcact gagtgggaga agagcatgcg    480
tgaggctccg gtgcccgtca gtgggcagag cgcacatcgc ccacagtccc cgagaagttg    540
gggggagggg tcggcaattg aaccggtgcc tagagaaggt ggcgcggggg aaactgggaa    600
agtgatgtcg tgtactggct ccgccttttt cccgagggtg ggggagaacc gtatataagt    660
gcagtagtgc ccgtgaacgt tctttttcgc aacgggtttg ccgccagaac acaggttaagt    720
gccgtgtgtg gttcccggcg gcttgccctc tttacgggtt atggcccttg cgtgccttga    780
attacttcca cgcccctggc tgcagtacgt gattcttgat cccgagcttc gggttggaag    840
tgggtgggag agttcgaggc cttgcgctta aggagccctc tcgcctcgtg cttgagttga    900
ggcctggctt gggcgctggg gcccgccgct gcgaatctgg tggcaccttc gcgcctgtct    960
cgctgccttc gataagtctc tagccattta aaatttttga tgacctgctg cgacgctttt    1020
tttctggcaa gatagtcttg taaatcgggg ccaagatctg cacactggta tttcggtttt    1080
tggggcccg  ggcggcgacg gggcccgtgc gtcccagcgc acatgttcgg cgaggcgggg    1140
cctgcgagcg cggccaccga gaatcggaag ggggtagtct caagctggcc ggccctgctc    1200
ggtgccctgg ctcgcgcgcg cgtgtatcgc cccgcctcgg ggggcaaggc tggcccggtc    1260
ggcaccagtt gcgtgagcgg aaagatggcc gcttcccggc cctgctgcag ggagctcaaa    1320
atggaggacg cggcgctcgg gagagcgggc gggtgagtca cccacacaaa ggaaaagggc    1380
ctttccgtcc tcagccgtcg cttcatgtga ctccacggag taccggggcg cgtccaggca    1440
cctcgattag ttctcgagct tttggagtac gtcgtcttta ggttgggggg aggggtttta    1500
tgcgatggag tttcccaca  ctgagtgggt ggagactgaa gttaggccag cttggcactt    1560
gatgtaattc tccttggaa  ttgccctttt tgagtttga  tcttggttca ttctcaagcc    1620
tcagacagtg gttcaaagt  tttttcttcc atttcaggtg tcgtgagcgg ccgccatgaa    1680
ttttggactg aggctgatt  tcttggtgct gaccctgaaa ggcgctccagt gtcagatcca    1740
gctgcagcag tctggccccg aggtcgtgaa acctggcgcc tccgtgaaga tctcctgcaa    1800
ggcctccggc tacaccttca ccgactacta catcacctgg gtcaagcaga agcccggcca    1860
gggcctggaa tggatcggct ggatctatcc cggctccggc aacaccaagt acaacgagaa    1920
gttcaagggc aaggccaccc tgaccgtgga cacctcctct tccaccgctc tcatgcagct    1980
gtcctccctg acctccgagg ataccgccgt gtacttctgc gccaaactacg gcaactattg    2040
gttcgcctac tggggccagg gcacacaagt gaccgtgtct gctgctagca ccaagggccc    2100
atcgtcttc  cccctggcac cctcctccaa gagcacctct gggggcacag cagccctggg    2160
ctgcctggtc aaggactact tccccgaacc ggtgacggtg tcgtggaact caggcgcct    2220

```

-continued

gaccagcggc	gtgcacaact	tcccggtgt	cctacagtcc	tcaggactct	actccctcag	2280
cagcgtggtg	accgtgcocct	ccagcagctt	gggcaccag	acctacatct	gcaacgtgaa	2340
tcacaagccc	agcaacacca	aggtggacaa	gaaagttgag	cccaaatctt	gtgacaaaac	2400
tcacacatgc	ccaccgtgcc	cagcacctga	actcctgggg	ggaccgtcag	tcttcctctt	2460
cccccaaaa	cccaaggaca	cctcatgat	ctcccgacc	cctgaggtca	catgcgtggt	2520
ggtggacgtg	agccacgaag	accctgaggt	caagttcaac	tggtagctgg	acggcgtgga	2580
ggtgcataat	gccaaagaaa	agccgcggga	ggagcagtag	aacagcacgt	accgtgtggt	2640
cagcgtcttc	accgtcctgc	accaggactg	gctgaatggc	aaggagtaca	agtgcaaggt	2700
ctccaacaaa	gccctcccag	cccccatcga	gaaaaccatc	tccaagcca	aagggcagcc	2760
ccgagaacca	caggtgtaca	cctgcccc	atcccgggat	gagctgacca	agaaccaggt	2820
cagcctgacc	tgctgtgtca	aagccttcta	tcccagcgac	atcgccgtgg	agtgggagag	2880
caatgggcag	ccggagaaca	actacaagac	cacgcctccc	gtgctggact	ccgacggctc	2940
cttctctctc	tacagcaagc	tcaccgtgga	caagagcagg	tggcagcagg	ggaacgtctt	3000
ctcatgctcc	gtgatgcatg	aggctctgca	caaccactac	acacagaaga	gcctctccct	3060
gtctccggag	ctgcaactgg	aggagagctg	tgccggaggcg	caggacgggg	agctggacgg	3120
gctgtggaag	accatcacca	tcttcacac	actcttctcg	ttaagcgtgt	gtacacgtgc	3180
caccgtcacc	ttcttcaagg	tgaagtggat	cttctcctcg	gtggtggacc	tgaagcagac	3240
catcatcccc	gactacagga	acatgatcgg	acagggggcc	tagtaagctt	agcgtttctg	3300
aagggcaggt	aagtatcaag	gttacaagac	aggtttaagg	agaccaatag	aaactgggct	3360
tgtcgagaca	gagaagactc	ttgcgtttct	gataggcacc	tattggtctt	actgacatcc	3420
actttgcctt	tctctccaca	ggtgtcctac	gtagegatcg	ccaattccgc	ccctctccct	3480
ccccccccc	taacgttact	ggccgaagcc	gcttgggaata	aggccggtgt	gcgtttgtct	3540
atatgtgatt	ttccaccata	ttccctctt	ttggcaatgt	gagggcccgg	aaacctggcc	3600
ctgtcttctt	gacgagcatt	cctaggggtc	tttcccctct	cgccaaagga	atgcaaggtc	3660
tgttgaatgt	cgtgaaggaa	gcagttctc	tggaaagctc	ttgaagacaa	acaacgtctg	3720
tagcgaccct	ttgcaggcag	cggaaacccc	cacctggcga	caggtgcctc	tgccggccaaa	3780
agccacgtgt	ataagatata	cctgcaaaag	cggcacaacc	ccagtgcac	gttgtgagtt	3840
ggatagttgt	ggaaagagtc	aaatggctct	cctcaagcgt	attcaacaag	gggctgaagg	3900
atgccagaa	ggtaccccat	tgtatgggat	ctgatctggg	gcctcgggtc	acatgcttta	3960
catgtgttta	gtcagaggtta	aaaaaacgtc	taggcccccc	gaaccacggg	gacgtggttt	4020
tcctttgaaa	aacacgatga	taagcttgcc	acaaccgggt	ttaaacggat	cccgccacca	4080
tggtagacaa	ggcgaggag	ctgttcaccg	gggtggtgcc	catcctggtc	gagctggacg	4140
gcgacgtaaa	cggccacaag	ttcagegtgt	ccggcgaggg	cgagggcgat	gccacctacg	4200
gcaagctgac	cctgaagtgc	atctgcacca	ccggcaagct	gcccgtgccc	tggcccacc	4260
tcgtgaccac	cctgacctac	ggcgtgcagt	gcttcagccg	ctaccccagc	cacatgaagc	4320
agcacgactt	cttcaagtcc	gccatgcccg	aaggetacgt	ccaggagcgc	accatcttct	4380
tcaaggacga	cggcaactac	aagaccggcg	ccgaggtgaa	gttcgagggc	gacaccctgg	4440
tgaaccgcat	cgagctgaag	ggcatcgact	tcaaggagga	cggcaacatc	ctggggcaca	4500

-continued

agctggagta caactacaac agccacaacg tctatatcat ggccgacaag cagaagaacg 4560
gcatcaaggt gaacttcaag atccgccaca acatcgagga cggcagcgtg cagctcgccg 4620
accactacca gcagaacacc cccatcgccg acggccccgt gctgctgccc gacaaccact 4680
acctgagcac ccagtcggcc ctgagcaaaag accccaacga gaagcgcgat cacatggtcc 4740
tgctggagtt cgtgaccgcc gccgggatca ctctcggcat ggacgagctg tacaagtaaa 4800
gcggcatatg cgcggcgga tatccggcgc gccgagctcg ctgatcagcc tcgactgtgc 4860
ctctagtggc cagccatctg ttgtttgccc ctccccgtg ccttcttga cctggaagg 4920
tgccactccc actgtccttt cctaataaaa tgaggaaatt gcatcgatt gtctgagtag 4980
gtgtcattct attctggggg gtgggggtggg gcaggacagc aagggggagg attgggaaga 5040
caatagcagg catgctgggg atcgggtggg ctctatggct tctgaggcgg aaagaaccag 5100
ctggggttaa ttaaacgcgt ttaaccctag aaagataatc atattgtgac gtacgttaaa 5160
gataatcatg cgtaaaattg acgcatgtgt tttatcggtc tgtatatcga ggtttattta 5220
ttaatttgaa tagatattaa gttttattat atttacactt acataactat aataaattca 5280
acaaacaatt tatttatggt tattttatta ttaaaaaaaaa acaaaaactc aaaatttctt 5340
ctataaagta acaaaaactt tatatcgatt cgcgcgcgtg cattctagtt gtggtttgc 5400
caaaactcacc aatgtatctt atcatgtctg tataccgtcg acctctagct agagcttggc 5460
gtaatcatgg tcatagctgt ttctgtgtg aaattgttat ccgctcacia ttccacacia 5520
catacgagcc ggaagcataa agtgtaaagc ctggggtgcc taatgagtga gctaactcac 5580
attaattgog ttgcgctcac tgcccgttt ccagtcggga aacctgtctg gccagctgca 5640
ttaatgaatc ggccaacgcg cggggagagg cggtttgcgt attgggcgct cttccgcttc 5700
ctcgtcact gactcgtgc gctcggctgt tcggctcggc cgagcgggat cagctcactc 5760
aaaggcggta atacggttat ccacagaatc aggggataac gcaggaaaga acatgtgagc 5820
aaaaggccag caaaaggcca ggaaccgtaa aaaggccgcg ttgctggcgt tttccatag 5880
gctccgcccc cctgacgagc atcacaaaaa tcgacgtca agtcagagggt ggcgaaacc 5940
gacaggacta taaagatacc aggcgtttcc ccttggaaag tccctcgtgc gctctcctgt 6000
tccgaccctg ccgcttaccg gatacctgtc cgcctttctc ccttogggaa gcgtggcgt 6060
ttctcaatgc tcacgctgta ggtatctcag ttcggtgtag gtcttctgct ccaagctggg 6120
ctgtgtgcac gaaccccccg ttcagcccgga ccgctgcgcc ttatccggta actatcgtct 6180
tgagtccaac ccggtaaagc acgacttatc gccactggca gcagccactg gtaacaggat 6240
tagcagagcg aggtatgtag gcgggtctac agagtctctg aagtgggtggc ctaactacgg 6300
ctacactaga aggacagtat ttggatctg cgtctgctg aagccagtta ccttcggaaa 6360
aagagtgggt agctcttgat ccggcaaaaca aaccaccgct ggtagcgggt gttttttgt 6420
ttgcaagcag cagattacgc gcagaaaaaa aggatctcaa gaagatcctt tgatcttttc 6480
tacggggtct gacgctcagt ggaacgaaaa ctacggttaa gggattttgg tcatgagatt 6540
atcaaaaagg atcttcacct agatcctttt aaattaaaaa tgaagtttta aatcaatcta 6600
aagtatatat gagtaaacct ggtctgacag ttaccaatgc ttaatcagtg aggcacctat 6660
ctcagcagtc tgtctatttc gttcatccat agttgctga ctccccgtcg tgtagataac 6720
tacgatacgg gagggcttac catctggccc cagtgtgca atgataccgc gagaccacg 6780

-continued

ctcaccggct ccagatttat cagcaataaa ccagccagcc ggaagggccg agcgcagaag	6840
tggctcctgca actttatccg cctccatcca gtctattaat tggtagccggg aagctagagt	6900
aagtagttcg ccagttaata gtttgccgca cgttggtgcc attgctacag gcatcgtggt	6960
gtcacgctcg tcgtttggta tggcttcatt cagctccggt tcccaacgat caaggcgagt	7020
tacatgatcc cccatgttgt gcaaaaaagc ggttagctcc ttcggtcctc cgatcgttgt	7080
cagaagtaag ttggccgagc tggttatcact catggttatg gcagcactgc ataattctct	7140
tactgtcatg ccacccgtaa gatgcttttc tgtgactggt gagtactcaa ccaagtcatt	7200
ctgagaatag tgtatgcccg gaccgagttg ctcttgcccg gcgtcaatac gggataatac	7260
cgcgccacat agcagaactt taaaagtgtc catcattgga aaacggttctt cggggcgaaa	7320
actctcaagg atcttaccgc tgttgagatc cagttcgatg taaccactc gtgcacccaa	7380
ctgatcttca gcatctttta ctttcaccag cgtttctggg tgagcaaaaa caggaaggca	7440
aatgcccga aaaaagggaa taaggcgac acggaaatgt tgaatactca tactcttctc	7500
ttttcaatat tattgaagca tttatcaggg ttattgtctc atgagcggat acatatttga	7560
atgtatttag aaaaataaac aaataggggt tccgcgcaca tttccccgaa aagtgccacc	7620
tgacgtcgac ggatcggggc tgcag	7645
<p><210> SEQ ID NO 33 <211> LENGTH: 7654 <212> TYPE: DNA <213> ORGANISM: Artificial Sequence <220> FEATURE: <223> OTHER INFORMATION: sequence of pPB-EGFP-HC-hBU12</p>	
<p><400> SEQUENCE: 33</p>	
gaattcttaa ccctagaag atagtctgag taaaattgac gcatgcattc ttgaaatatt	60
gctctctctt tctaaatagc gcaaatccgt cgctgtgcat ttaggacatc tcagtcgccc	120
cttgagctc ccgtgagggc tgcctgtcaa tgcggtaagt gtcactgatt ttgaactata	180
acgaccgctg gagtcaaaat gacgcagat tatcttttac gtgactttta agatttaact	240
catacgataa ttatattggt atttcatggt ctacttacgt gataacttat tatatatata	300
ttttctgtgt atacctcgag gctagtctag agagtaattc atacaaaagg actcgcccct	360
gccttgggga atcccaggga ccgtcggtta actcccacta acgtagaacc cagagatcgc	420
tgcgttcccg cccctcacc cgcccgtct cgtcatcact gaggtggaga agagcatgag	480
tgaggctccg gtgcccgtca gtgggcagag cgcacatcgc ccacagtccc cgagaagttg	540
gggggagggg tcggcaattg aaccggtgcc tagagaaggt ggccggggtt aaactgggaa	600
agtgatgtcg tgtactggct ccgccttttt cccgaggggt ggggagaacc gtatataagt	660
gcagtagtgc ccgtgaaagt tctttttcgc aacgggtttg ccgccagaac acaggttaagt	720
gccgtgtgtg gttcccggcg gcctggcctc tttacgggtt atggcccttg cgtgccttga	780
attacttcca cgcccctggc tgcagtacgt gattcttgat cccgagcttc gggttggaag	840
tgggtgggag agttcgaggc cttgcgctta aggagcccct tcgcctcgtg cttgagttga	900
ggcctggctt gggcgtggg gccgcgcgct gcaaatctgg tggcaccttc gcgcctgtct	960
cgctgcttcc gataagtctc tagccattta aaatttttga tgacctgctg cgacgctttt	1020
tttctggcaa gatagtcttg taaatgoggg ccaagatctg cacactggta tttcggtttt	1080

-continued

tggggccgcg ggcggcgacg gggcccgtgc gtcccagcgc acatgttcgg cgaggcgggg 1140
cctgcgagcg cggccaccga gaatcggacg ggggtagtct caagetggcc ggcctgctct 1200
ggtgcctggc ctcgcgcgcg cgtgtatcgc cccgccctgg gcggcaaggc tggcccggtc 1260
ggcaccagtt gcgtgagcgg aaagatggcc gcttcccggc cctgctgcag ggagctcaaa 1320
atggaggacg cggcgctcgg gagagcgggc gggtagtca cccacacaaa ggaaaagggc 1380
ctttccgtcc tcagccgtcg cttcatgtga ctccacggag taccgggcgc cgtccaggca 1440
cctcgattag ttctcgagct tttggagtac gtcgtcttta ggttgggggg aggggtttta 1500
tgcgatggag tttcccaca ctgagtgggt ggagactgaa gttaggccag cttggcactt 1560
gatgtaattc tccttggaa ttgccctttt tgagtttga tcttggttca ttctcaagcc 1620
tcagacagtg gttcaaagt tttttcttcc atttcaggtg tcgtgagcgg ccgccatgaa 1680
ttttggactg aggctgattt tcttgggtct gacctgaaa ggcgtccagt gtcaggtgca 1740
gctgcaggaa tctggccctg gcctcgtgaa gccttcccag accctgtctc tgacctgcac 1800
cgtgtccggc ggctccatct ctacctctgg catgggcgtg ggctggatca gacagcatcc 1860
tggcaagggc ctggaatgga tcggccacat ttggtgggac gacgacaagc ggtacaaccc 1920
cgccctgaag tccagagtga ccatctccgt ggacacctcc aagaaccagt tctccctgaa 1980
gctgtcctcc gtgaccgcg ctgataaccg cgtgtactac tgcccggga tggaaactgtg 2040
gtcctactac ttcgactact ggggcccagg caccctcgtg accgtgtcat ctgctagcac 2100
caagggccca tcggtcttcc ccttggcacc ctccctcaag agcacctctg ggggcacagc 2160
agccctgggc tgcttggta aggactactt ccccgaaacc gtgacgggtg cgtggaactc 2220
aggcgccctg accagcggcg tgcacacctt cccggtgtc ctacagtct caggactcta 2280
ctccctcagc agcgtgtgta ccgtgccctc cagcagcttg ggcacccaga cctacatctg 2340
caactgtaac cacaagccca gcaacaccaa ggtggacaag aaagttagc ccaaactctg 2400
tgacaaaact cacacatgcc caccgtgcc agcacctgaa ctccctgggg gaccgtcagt 2460
cttctcttc cccccaaaac ccaaggacac cctcatgatc tcccggaccc ctgaggtcac 2520
atgctgtgtg gtggacgtga gccacgaaga cctgaggtc aagttcaact ggtacgtgga 2580
cggcgtggag gtgcataatg ccaagacaaa gccgcgggag gagcagtaca acagcacgta 2640
ccgtgtggtc agcgtctca ccgtctcgtc ccaggactgg ctgaatggca aggagtacaa 2700
gtgcaaggtc tccaacaaag cctcccagc ccccatcgag aaaacctct ccaaagccaa 2760
agggcagccc cgagaaccac aggtgtacac cctgccccca tcccgggatg agctgaccaa 2820
gaaccaggtc agcctgacct gcttggtaa aggttctat cccagcgaca tcgccgtgga 2880
gtgggagagc aatgggcagc cggagaacaa ctacaagacc acgcctccc tgctggactc 2940
cgacggctcc ttcttctct acagcaagct caccgtggac aagagcaggt ggcagcagg 3000
gaactcttc tcatgctccg tgatgcatga ggctctgcac aaccactaca cacagaagag 3060
cctctccctg tctccggagc tgcaactgga ggagagctgt gcggaggcgc aggacgggga 3120
gctggacggg ctgtggacga ccataccat cttcatcaca ctcttctgt taagcgtgtg 3180
ctacagtgc accgtcaact tctcaaggt gaagtggatc ttctcctcgg tgggtgacct 3240
gaagcagacc atcatcccc actacaggaa catgatcgga cagggggcct agtaagctta 3300
gcgcttctga agggcaggtg agtatcaagg ttacaagaca ggtttaagga gaccaataga 3360

-continued

aactgggctt gtcgagacag agaagactct tgcgtttctg ataggcacct attggtotta 3420
ctgacatcca ctttgccttt ctctccacag gtgtcctacg tagcgatcgc caattccgcc 3480
cctctccctc cccccccct aacgttactg gccgaagccg cttggaataa ggccggtgtg 3540
cgtttgteta tatgtgattt tccaccatat tgcctctttt tggcaatgtg agggcccgga 3600
aacctggccc tgtcttcttg acgagcattc ctagggtctt ttccccctc gccaaaaggaa 3660
tgcaaggtct gttgaatgtc gtgaaggaag cagtctctct ggaagcttct tgaagacaaa 3720
caacgtctgt agcgaccctt tgcaggcagc ggaaccccc acctggcgac aggtgcctct 3780
gcgccaaaa gccacgtgta taagatacac ctgcaaaggc ggcacaacct cagtgccacg 3840
ttgtgagttg gatagttgtg gaaagagtca aatggctctc ctcaagcgtg ttcaacaagg 3900
ggctgaagga tgcccagaag gtacccatt gtatgggatc tgatctgggg cctcggtgca 3960
catgctttac atgtgtttag tgcaggttaa aaaaacgtct agggcccccg aaccacgggg 4020
acgtggtttt cctttgaaaa acacgatgat aagcttgcca caaccgggtt taaacggatc 4080
ccgccaccat ggtgagcaag ggcgaggagc tgttcaccgg ggtggtgccc atcctggtcg 4140
agctggacgg cgacgtaaac ggccacaagt tcagcgtgtc cggcgagggc gagggcgatg 4200
ccacctacgg caagctgacc ctgaagttca tctgaccac cggcaagctg cccgtgccct 4260
ggcccacct cgtgaccacc ctgacctacg gcgtgcagtg cttcagcgc taccocgacc 4320
acatgaagca gcacgacttc ttcaagtccg ccatgccga aggtctcgtc caggagcgca 4380
ccatcttctt caaggacgac ggcaactaca agaccgcgc cgaggtgaag ttcgagggcg 4440
acaccctggt gaaccgcac gagctgaagg gcatcgactt caaggaggac ggcaacatcc 4500
tggggcacia gctggagtac aactacaaca gccacaacgt ctatcatg gccgacaagc 4560
agaagaacgg catcaagggt aactcaaga tccgccacia catcgaggac ggcagcgtgc 4620
agctcgcga ccactaccag cagaacacct ccatcgcgca cggccccgtg ctgctgccg 4680
acaaccacta cctgagcacc cagtccgcc tgagcaaga cccaacgag aagcgcgatc 4740
acatggctct gctggagtgc gtgaccgcc cgggatcac tctcgcatg gacgagctgt 4800
acaagtaag cggcatatgc gccggcggat atccggcgc cggagctcgc tgatcagcct 4860
cgactgtgcc tctagttgcc agccatctgt tgtttgcccc tccccgtgc cttcctgac 4920
cctggaagggt gccactccca ctgtcctttc ctaataaaat gaggaaattg catcgattg 4980
tctgagtagg tgtcattota ttctgggggg tggggtgggg caggacagca agggggagga 5040
ttgggaagac aatagcaggc atgctgggga tgcggtgggc tctatggctt ctgagcgga 5100
aagaaccagc tggggtaaat taaacgcgtt taacctaga aagataatca tattgtgacg 5160
tacgttaaag ataatcatgc gtaaaattga cgcattgttt ttatcggtct gtatatcgag 5220
gtttatttat taatttgaat agatattaag ttttattata tttacactta cataactaata 5280
ataaattcaa caaacaattt atttatgttt atttattat taaaaaaaa caaaaactca 5340
aaatttcttc tataaagtaa caaaaacttt atatcgattc gcgcgcgtgc attctagttg 5400
tggtttgtcc aaactcatca atgtatctta tcatgtctgt ataccgtcga cctctagcta 5460
gagcttggcg taatcatggt catagctgtt tectgtgtga aattgttate cgetcacaat 5520
tccacacaac atacgagccg gaagcataaa gtgtaagcc tggggtgcct aatgagtgag 5580
ctaactcaca ttaattgogt tgcctcact gcccgcttc cagtccggaa acctgtogtg 5640

-continued

```

ccagctgcat taatgaatcg gccaacgcgc ggggagaggg ggtttgcgta ttgggcgctc 5700
ttccgcttcc tcgctcaactg actcgctgcg ctccggtcgtt cggctgcggc gagcggtatc 5760
agctcactca aaggcggtaa tacggttatc cacagaatca ggggataacg caggaaagaa 5820
catgtgagca aaaggccagc aaaaggccag gaaccgtaaa aaggccgcgt tgetggcggt 5880
tttccatagg ctccgcccc ctgacgagca tcacaaaaat cgacgctcaa gtcagaggtg 5940
gcgaaacccg acaggactat aaagatacca ggcgtttccc cctggaagct ccctcgtgcg 6000
ctctcctggt ccgacctgc cgttaccgg atacctgtcc gcctttctcc cttcggaag 6060
cgtggcgctt tctcaatgct cacgctgtag gtatctcagt tcggtgtagg tcgttcgctc 6120
caagctgggc tgtgtgcacg aacccccct tcagcccagc cgctgcgctc tatccggtaa 6180
ctatcgtctt gagtccaacc cgtaagaca cgacttatcg ccactggcag cagccactgg 6240
taacaggatt agcagagcga ggtatgtagg cgggtctaca gaggttctga agtggtggcc 6300
taactacggc tacactagaa ggacagtatt tggatatctgc gctctgctga agccagtac 6360
cttcggaaaa agagttggtg gctcttgatc cggcaaaaa accaccgctg gtagcgggtg 6420
ttttttgtt tgcaagcagc agattacgcg cagaaaaaaaa ggatctcaag aagatccttt 6480
gatctttctc acggggtctg acgctcagtg gaacgaaaa tcacgtaag ggattttggt 6540
catgagatta tcaaaaagga tcttcaacta gatcctttaa aattaaaat gaagtttaa 6600
atcaatctaa agtatatatg agtaaaactg gctcgacagt taccaatgct taatcagtga 6660
ggcacctatc tcacgcatct gctatttctg ttcacocata gttgcctgac tccccgctc 6720
gtagataact acgatacggg agggcttacc atctggcccc agtgctgcaa tgataccgcg 6780
agaccacgc tcaccggctc cagatttatc agcaataaac cagccagccc gaagggccga 6840
gcgcagaagt ggtcctgcaa ctttatccgc ctccatccag tctattaatt gttgccggga 6900
agctagagta agtagttcgc cagttaatag tttgcgcaac gttggtgcca ttgctacagg 6960
catcgtggtg tcacgctcgt cgtttggat ggcttcattc agctccggtt cccaacgatc 7020
aaggcagatt acatgatccc ccatgttggt caaaaaagcg gtagctcctc tcggctctcc 7080
gatcgttgtc agaagtaagt tggccgcagt gttatcactc atggttatgg cagcactgca 7140
taattctctt actgtcatgc catccgtaag atgctttctc gtgactgggt agtactcaac 7200
caagtcattc tgagaatagt gtatgcggcg accgagttgc tcttgcccgg cgtcaatacg 7260
ggataatacc gcgccacata gcagaacttt aaaagtgctc atcattggaa aacgttcttc 7320
ggggcgaaaa ctctcaagga tcttaccgct gttgagatcc agttcgatgt aacccaactc 7380
tgcaccaaac tgatcttcag catcttttac tttcaccagc gttctcgggt gagcaaaaa 7440
aggaaggcaa aatgccgcaa aaaaggggat aagggcgaca cggaaatgtt gaatactcat 7500
actcttctt tttcaatatt attgaagcat ttatcagggt tattgtctca tgagcggata 7560
catattttaa tgtatttaga aaaataaaca aataggggtt ccgcgcacat tccccgaaa 7620
agtgccacct gacgtcgacg gatcgggcct gcag 7654

```

<210> SEQ ID NO 34

<211> LENGTH: 7549

<212> TYPE: DNA

<213> ORGANISM: Artificial Sequence

<220> FEATURE:

<223> OTHER INFORMATION: sequence of pSB-EGFP-HC-Ac10

-continued

<400> SEQUENCE: 34

```

gaattcagtt gaagtcggaa gtttacatac acttaagttg gagtcattaa aactcgtttt    60
tcaactacac cacaaatttc ttgttaacaa acaatagttt tggcaagtca gttaggacat    120
ctactttgtg catgacacaa gtcatttttc caacaattgt ttacagacag attatttcac    180
ttataattca ctgtatcaca attccagtgg gtcagaagtt tacatacact aacctcgagg    240
ctagtctaga gagtaattca tacaaaagga ctgccccctg ccttggggaa tcccagggac    300
cgtcgttaaa ctcccactaa cgtagaacct agagatcgct gcgttcccgc cccctcacce    360
gccccctctc gtcatcactg aggtggagaa gagcatgcgt gaggtcccgg tgcccgtcag    420
tgggcagagc gcacatcgcc cacagtcccc gagaagttgg ggggaggggt cggcaattga    480
accggtgcct agagaaggtg ggcggggta aactgggaaa gtgatgcgt gtactggctc    540
cgcccttttc ccgaggttg gggagaaccg tatataagtg cagttagtcgc cgtgaacgtt    600
ctttttcgca acgggtttgc cgccagaaca caggtaagtg ccgtggtggt tcccgcggg    660
cctggcctct ttaagggtta tggcccttgc gtgcctttaa ttacttccac gccctgggt    720
gcagtacgtg attcttgatc ccgagcttgc ggttggaggt ggggtggaga gttcgaggcc    780
ttgcgcttaa ggagcccctt cgccctgtgc ttgagttgag gcctggcttg ggcgctgggg    840
ccgcgcgtg cgaatctggt ggcaccttgc cgccctgtgc gctgcttctg ataagtctct    900
agccatttaa aatttttgat gacctgctgc gacgcttttt ttctggcaag atagtcttgt    960
aatcggggc caagatctgc aactgggtat ttcggttttt ggggcccggg gcggcgacgg    1020
ggcccgtgog tcccagcgca catgttcggc gagggggggc ctgacgagcg gccaccagag    1080
aatcggaacg gggtagtctc aagctggccg gcctgctctg gtgcctggcc tcgcccggcc    1140
gtgtatcgcc ccgcccggg cggcaaggct ggcccggctg gcaccagttg cgtgagcggg    1200
aagatggcgg cttcccggcc ctgctgcagg gagtcaaaa tggaggacgc ggcgctcggg    1260
agagcgggog ggtgagtcac ccacacaaag gaaaagggcc ttccgctcct cagccgtcgc    1320
ttcatgtgac tccacggagt accgggccc gtcacggcac ctcgattagt tctcagcctt    1380
ttggagtagc tcgtctttag gttgggggga ggggttttat gcgatggagt tcccacac    1440
tgagtgggtg gagactgaag ttaggcccgc ttggcacttg atgtaattct ccttggatt    1500
tgcccttttt gagtttgat cttggttcat tctcaagcct cagacagtgg ttcaaagttt    1560
ttttcttcca tttcaggtgt cgtgagcggc cgccatgaat tttggactga ggtgatttt    1620
cctggtgctg accctgaaag gcgtccagtg tcagatccag ctgcagcagt ctggcccga    1680
ggtcgtgaaa cctggcgcct ccgtgaagat ctccctgcaag gcctccggct acaccttcac    1740
cgactactac atcacctggg tcaagcagaa gcccgggcag ggctgggaat ggatcggtg    1800
gatctatccc ggctccggca acaccaagta caacgagaag ttcaagggca aggccaccct    1860
gaccgtggac acctcctctt ccaccgctt catgcagctg tcctccctga cctccgagga    1920
taccgcccgt tacttctgog ccaactacgg caactattgg ttcgcctact ggggcccagg    1980
cacacaagtg accgtgtctg ctgctagcac caagggccca tcggtcttcc cctggcacc    2040
ctcctccaag agcacctctg ggggcacagc agccctgggc tgctgggtca aggactactt    2100
ccccgaaccg gtgacggtgt cgtggaactc aggcgccctg accagcggcg tgcacacctt    2160
cccggtgtc ctacagctct caggactcta ctcccctcagc agcgtggtga ccgtgcctc    2220

```

-continued

cagcagcttg ggcacccaga cctacatctg caacgtgaat cacaagccca gcaacaccaa 2280
ggtggacaag aaagttgagc ccaaatcttg tgacaaaact cacacatgcc caccggtccc 2340
agcacctgaa ctctctgggg gaccgtcagt ctctctcttc cccccaaaac ccaaggacac 2400
cctcatgac tcccggaccc ctgaggtcac atgcgtgggt gtggacgtga gccacgaaga 2460
ccctgaggtc aagttcaact ggtacgtgga cggcgtggag gtgcataatg ccaagacaaa 2520
gccgcgggag gagcagtaca acagcacgta ccgtgtggtc agcgtcctca ccgtcctgca 2580
ccaggactgg ctgaatggca aggagtacaa gtgcaaggtc tccaacaaaag ccctcccagc 2640
ccccatcgag aaaacatct ccaaagccaa agggcagccc cgagaaccac aggtgtacac 2700
cctgccccca tcccgggatg agctgaccaa gaaccaggtc agcctgacct gcctggtcaa 2760
aggcttctat cccagcgaca tcgcccgtga gtgggagagc aatgggcagc cggagaacaa 2820
ctacaagacc acgcctcccg tctggtgact cgacggctcc ttcttctct acagcaagct 2880
caccggtgac aagagcaggt ggcagcaggg gaacgtcttc tcatgctccg tgatgcatga 2940
ggctctgac aacctacta cacagaagag cctctccctg tctccggagc tgcaactgga 3000
ggagagctgt gcggaggcgc aggacgggga gctggacggg ctgtggacga ccatcaccat 3060
cttcatcaca ctcttctctg taagcgtgtg ctacagtgcc accgtcacct tcttcaaggt 3120
gaagtggac ttctctcgg tggtggacct gaagcagacc atcatccccg actacaggaa 3180
catgatcgga cagggggcct agtaagctta gcgctttcga agggcaggtg agtatcaagg 3240
ttacaagaca ggtttaagga gaccaataga aactgggctt gtcgagacag agaagactct 3300
tgcgtttctg ataggcaact attggtotta ctgacatcca ctttgcttt ctctccacag 3360
gtgtcctaog tagcgatcgc caattccgcc cctctccctc cccccccct aacgttactg 3420
gccgaagccg cttggaataa ggcgggtgtg cgtttgteta tatgtgattt tccaccatat 3480
tgccgtcttt tggcaatgtg agggcccggga aacctggccc tgtcttcttg acgagcattc 3540
ctaggggtct tccccctctc gccaaaggaa tgcaaggtct gttgaatgct gtgaaggaaag 3600
cagttcctct ggaagcttct tgaagacaaa caacgtctgt agcgacctt tgcaggcagc 3660
ggaaaccccc acctggcgac aggtgcctct cgggccaana gccacgtgta taagatacac 3720
ctgcaaaggc ggcacaaccc cagtgccacg ttgtgagttg gatagttgtg gaaagagtca 3780
aatggctctc ctcaagcgtg ttaacaagg ggctgaagga tgcccagaag gtacccatt 3840
gtatgggac tgatctgggg cctcgggtgca catgctttac atgtgtttag tgcagggtta 3900
aaaaacgtct agggcccccg aaccacgggg acgtggtttt ctttgaaaa acacgatgat 3960
aagcttgcca caaccgggt taaacggatc ccgccaccat ggtgagcaag ggcgaggagc 4020
tgttcaccgg ggtggtgccc atcctggctg agctggacgg cgacgtaaac ggccacaagt 4080
tcagcgtgct cggcgagggc gagggcgatg ccacctacgg caagctgacc ctgaagttca 4140
tctgaccac cggcaagctg cccgtgccct ggcccacct cgtgaccacc ctgacctacg 4200
gcgtgcagtg cttcagcgc taccgccgac acatgaagca gcaagacttc ttcaagtccg 4260
ccatgcccga aggtacgtc caggagcgc caatcttctt caaggacgac ggcaactaca 4320
agaccgcgc cgaggtgaag ttcagggcg acacctggt gaaccgcate gagctgaagg 4380
gcatcgactt caaggaggac ggcaacatcc tggggcaca gctggagtac aactacaaca 4440
gccacaacgt ctatatcatg gccgacaagc agaagaacgg catcaaggtg aactcaaga 4500

-continued

tccgccacaa catcgaggac ggcagcgtgc agctcgccga ccactaccag cagaacaccc 4560
ccatcggcga cggccccgtg ctgctgcccg acaaccacta cctgagcacc cagtccgccc 4620
tgagcaaaga ccccaacgag aagcgcgatc acatggctct gctggagtcc gtgaccgccc 4680
ccgggateac tctcggcatg gacgagctgt acaagtaaag cggcatatgc gccggcggat 4740
atccggcgcg ccgagctcgc tgatcagcct cgaactgtcc tctagttgcc agccatctgt 4800
tgtttgcccc tcccccgctg ctcccttgac cctggaaggt gccactccca ctgtcctttc 4860
ctaataaaat gaggaaattg catcgcattg tctgagtagg tgtcattcta ttctgggggg 4920
tggggtgggg caggacagca agggggagga ttgggaagac aatagcaggc atgctgggga 4980
tgcggtgggc tctatggctt ctgaggcggg aagaaccagc tggggttaat taaacgcggt 5040
tgagtgtatg ttaactctcg acccactggg aatgtgatga aagaaataaa agctgaaatg 5100
aatcattctc tctactatta ttctgatatt tcacattctt aaaataaagt ggtgatccta 5160
actgacctta agacagggaa tctttactcg gattaatgt caggaatgt gaaaaagtga 5220
gtttaaatgt atttggctaa ggtgtatgta aacttccgac ttcaactatc gattcgcgcg 5280
cgtgcattct agttgtggtt tgtccaaact catcaatgta tcttatcatg tctgtatacc 5340
gtcgacctct agctagagct tggcgtaatc atggctatag ctgtttcctg tgtgaaattg 5400
ttatccgctc acaattccac acaacatacg agccggaagc ataaagtga aagcctgggg 5460
tgccaatga gtgagctaac tcacattaat tgcgttgccg tcaactgccc ctttccagtc 5520
gggaaacctg tctgtccagc tgcattaatg aatcggccaa cgcgcgggga gaggcggttt 5580
gogtattggg cgctcttccg ctccctcctc cactgactcg ctgcgctcgg tegtccgct 5640
gcgcgagcgc gtatcagctc actcaaagcc ggtaatacgg ttatccacag aatcagggga 5700
taacgcagga aagaacatgt gagcaaaaag ccagcaaaaag gccaggaacc gtaaaaaggc 5760
cgcgttctg cgctttttcc ataggtcccg cccccctgac gagcatcaca aaaatcgacg 5820
ctcaagtcag aggtggcgaa acccgacagg actataaaga taccagcgtt ttccccctgg 5880
aagctccctc gtgcgctctc ctgttccgac cctgcccgtt accggatacc tgtccgctt 5940
tctcccttcc ggaagcgtgg cgctttctca atgctcacgc tgtaggtatc tcagttcggg 6000
gtaggtcgtt cgctccaagc tgggctgtgt gcacgaaccc cccgttcagc ccgaccgctg 6060
cgccttatcc ggtaactatc gtcttgagtc caaccggta agacacgact tatcgccact 6120
ggcagcagcc actggtaaca ggattagcag agcgaggatg gtaggcgggtg ctacagagtt 6180
cttgaagtgg tggcctaact acggctacac tagaaggaca gtatttggtg tctgcgctct 6240
gctgaagcca gttaccttcc gaaaaagagt tggtagctct tgatccggca aacaaaccac 6300
cgctggtagc ggtgggtttt ttgtttgcaa gcagcagatt acgcgcagaa aaaaaggatc 6360
tcaagaagat cctttgatct tttctacggg gtctgacgct cagtggaacg aaaactcacg 6420
ttaagggatt ttggtcatga gattatcaaa aaggatcttc acctagatcc ttttaaatta 6480
aaaatgaagt tttaaatcaa tctaaagtat atatgagtaa acttggctcg acagttacca 6540
atgcttaatc agtgaggcac ctatctcagc gatctgtcta ttctggtcat ccatagttgc 6600
ctgactcccc gtcgtgtaga taactacgat accggagggg ttaccatctg gccccagtgc 6660
tgcaatgata ccgcgagacc cacgctcacc ggctccagat ttatcagcaa taaaccagcc 6720
agccggaagg gccgagcgcg gaagtggctc tgcaacttta tccgctcca tccagtctat 6780

-continued

taattgttgc	cggaagcta	gagtaagtag	ttcgccagtt	aatagtttgc	gcaacgttgt	6840
tgccattgct	acaggcatcg	tggtgtcacg	ctcgctgttt	ggtatggctt	cattcagctc	6900
cggttcccaa	cgatcaaggc	gagttacatg	atccccatg	ttgtgcaaaa	aagcggttag	6960
ctccttcggg	cctccgatcg	ttgtcagaag	taagttggcc	gcagtgttat	cactcatggt	7020
tatggcagca	ctgcataatt	ctcttactgt	catgccatcc	gtaagatgct	tttctgtgac	7080
tggtgagtac	tcaaccaagt	cattctgaga	atagtgtatg	cggcgaccga	gttgctcttg	7140
cccggcgtca	atacgggata	ataccgcgcc	acatagcaga	actttaaaag	tgctcatcat	7200
tggaaaacgt	tcttcggggc	gaaaactctc	aaggatctta	ccgctgttga	gatccagttc	7260
gatgtaaccc	actcgtgcac	ccaactgatc	ttcagcatct	tttactttca	ccagcgtttc	7320
tgggtgagca	aaaacaggaa	ggcaaaatgc	cgcaaaaaag	ggaataaggg	cgacacggaa	7380
atggtgaata	ctcactctct	tcctttttca	atattattga	agcatttata	agggttattg	7440
tctcatgagc	ggatacatat	ttgaatgat	ttagaaaaat	aaacaaatag	gggttcgcgc	7500
cacatttccc	cgaaaagtgc	cacctgacgt	cgacggatcg	ggcctgcag		7549

<210> SEQ ID NO 35

<211> LENGTH: 7558

<212> TYPE: DNA

<213> ORGANISM: Artificial Sequence

<220> FEATURE:

<223> OTHER INFORMATION: sequence of pSB-EGFP-HC-hBU12

<400> SEQUENCE: 35

gaattcagtt	gaagtcggaa	gtttacatac	acttaagttg	gagtcattaa	aactcgtttt	60
tcaactacac	cacaaatttc	ttgttaacaa	acaatagttt	tggcaagtca	gtaggacat	120
ctactttgtg	catgacacaa	gtcatttttc	caacaattgt	ttacagacag	attatttcac	180
ttataaattca	ctgtatcaca	attccagtg	gtcagaagtt	tacatacact	aacctcgagg	240
ctagtctaga	gagtaattca	tacaaaagga	ctcgcccctg	ccttggggaa	tcccagggac	300
cgctgttaaa	ctcccactaa	cgtagaaccc	agagatcgct	gcgttcccgc	cccctcacc	360
gccccctctc	gtcatcactg	aggtggagaa	gagcatgcgt	gaggctccgg	tgcccgtcag	420
tgggcagagc	gcacatcgcc	cacagtcccc	gagaagttgg	ggggaggggt	cggaattga	480
accggtgcct	agagaagggt	gcgcggggta	aactgggaaa	gtgatgtcgt	gtactggctc	540
cgcttttttc	ccgaggggtg	gggagaaccg	tatataagtg	cagttagtgc	cgtagaacgtt	600
ctttttcgca	acgggtttgc	cgccagaaca	caggtaaagtg	ccgtgtgtgg	ttcccgcggg	660
cctggcctct	ttaacgggta	tggcccttgc	gtgccttgaa	ttacttccac	gcccctggct	720
gcagtagctg	attcttgatc	ccgagcttcg	ggttggaagt	gggtgggaga	gttcgaggcc	780
ttgcgcttaa	ggagcccctt	cgccctcgtc	ttgagttgag	gcctggcttg	ggcgtgggg	840
ccgccgcgtg	cgaatctggt	ggcaccttcg	cgccctgtctc	gctgctttcg	ataagtctct	900
agccatttaa	aatttttgat	gacctgctgc	gacgcttttt	ttctggcaag	atagtcttgt	960
aatgcggggc	caagatctgc	acactgggtat	ttcggttttt	ggggccgcgg	gcggcgacgg	1020
ggcccgtgcg	tcccagcgca	catgttcggc	gaggcggggc	ctgcgagcgc	ggccaccgag	1080
aatcggaacg	gggtagtctc	aagctggccg	gcctgctctg	gtgcctggcc	tcgcccgcgc	1140
gtgtatcgcc	ccgccctggg	cggcaaggct	ggcccggctc	gcaccagttg	cgtgagcgga	1200

-continued

aagatggcgg	ctteccggcc	ctgctgcagg	gagctcaaaa	tggaggacgc	ggcgctcggg	1260
agagcggggg	ggtgagtcac	ccacacaaa	gaaaagggcc	tttccgtcct	cagccgtcgc	1320
ttcatgtgac	tccacggagt	accggggccc	gtccaggcac	ctcgattagt	tctcgagctt	1380
ttggagtaag	tcgtctttag	ggtgggggga	ggggttttat	gcgatggagt	ttccccacac	1440
tgagtgggtg	gagactgaag	ttaggccagc	ttggcacttg	atgtaattct	ccttgggaatt	1500
tgcccttttt	gagtttggat	cttggttcat	tctcaagcct	cagacagtgg	ttcaaagttt	1560
ttttcttcca	tttcaggtgt	cgtgagcggc	cgccatgaat	tttggactga	ggctgatttt	1620
cctggtgctg	accctgaaa	gcgtccagt	tcaggtgcag	ctgcaggaat	ctggccctgg	1680
cctcgtgaag	ccttcccaga	ccctgtctct	gacctgcacc	gtgtccggcg	gctccatctc	1740
tacctctggc	atggcgctgg	gctggatcag	acagcatcct	ggcaaggggc	tggaatggat	1800
cggccacatt	tggtgggacg	acgacaagcg	gtacaacccc	gccctgaagt	ccagagtgac	1860
catctccgtg	gacacctcca	agaaccagtt	ctccctgaag	ctgtcctccg	tgaccgccgc	1920
tgataccgcc	gtgtactact	gcgcccggat	ggaactgtgg	tcctactact	tcgactactg	1980
gggccagggc	accctcgtga	ccgtgtcatc	tgctagcacc	aagggcccat	cggtcttccc	2040
cctggcacc	tcctccaaga	gcacctctgg	gggcacagca	gccctgggct	gcctgggtcaa	2100
ggactacttc	cccgaaccgg	tgacggtgtc	gtggaactca	ggcgccctga	ccagcggcgt	2160
gcacaccttc	ccggtgttcc	tacagtctc	aggactctac	tcctcagca	gcgtggtgac	2220
cgtgccctcc	agcagcttgg	gcaccagac	ctacatctgc	aacgtgaatc	acaagcccag	2280
caacaccaag	gtggacaaga	aagttaggcc	caaattctgt	gacaaaactc	acacatgccc	2340
accgtgccc	gcacctgaac	tcctgggggg	accgtcagtc	ttcctcttcc	ccccaaaacc	2400
caaggacacc	ctcatgatct	cccggacccc	tgaggtcaca	tgctgtggtg	tggaactgag	2460
ccacgaagac	cctgaggtca	agttcaactg	gtacgtggac	ggcgtggagg	tgcataatgc	2520
caagacaaag	ccgctgggag	agcagtaaaa	cagcacgtac	cgtgtggtca	gcgtcctcac	2580
cgtctctcac	caggactggc	tgaatggcaa	ggagtacaag	tgcaaggtct	ccaacaaagc	2640
cctcccagcc	cccctcgaga	aaacctctc	caaagccaaa	gggcagcccc	gagaaccaca	2700
ggtgtacacc	ctgcccccat	cccgggatga	gctgaccaag	aaccaggtca	gcctgacctg	2760
cctggtcaaa	ggcttctatc	ccagcgacat	cgccgtggag	tgggagagca	atgggcagcc	2820
ggagaacaac	tacaagaaca	cgctcccgt	gctggactcc	gacggctcct	tcttctctca	2880
cagcaagctc	accgtggaca	agagcaggtg	gcagcagggg	aacgtcttct	catgctccgt	2940
gatgcatgag	gctctgcaca	accactacac	acagaagagc	ctctccctgt	ctccggagct	3000
gcaactggag	gagagctgtg	cggaggcgca	ggacggggag	ctggacgggc	tgtggacgac	3060
catcaccatc	ttcatcacac	tcttctgtt	aagcgtgtgc	tacagtgcca	ccgtcaacct	3120
cttcaaggtg	aagtggatct	tctcctcgg	ggtggacctg	aagcagacca	tcatccccga	3180
ctacaggaac	atgatcggac	agggggccta	gtaagcttag	cgctttcgaa	gggcaggtaa	3240
gtatcaaggt	tacaagacag	gtttaaggag	accaatagaa	actgggcttg	tcgagacaga	3300
gaagactctt	gcgtttctga	taggcaacct	ttggtcttac	tgacatccac	tttgcttttc	3360
tctccacagg	tgtcctacgt	agcgatgcc	aattccgccc	ctctccctcc	ccccccccta	3420
acgttactgg	ccgaagccgc	ttggaataag	gccggtgtgc	gtttgtctat	atgtgatttt	3480

-continued

ccaccatatt gccgtctttt ggcaatgtga gggcccggaa acctggccct gtcttcttga 3540
cgagcattcc taggggtctt tccctctctg ccaaaggaat gcaaggtctg ttgaatgtcg 3600
tgaaggaagc agttcctctg gaagcttctt gaagacaaac aacgtctgta gcgacccttt 3660
gcaggcagcg gaacccccca cctggcgaca ggtgcctctg cggccaaaag ccacgtgat 3720
aagatacacc tgcaaaaggcg gcacaacccc agtgccacgt tgtgagtgg atagttgtgg 3780
aaagagtcaa atggctctcc tcaagcgtat tcaacaaggg gctgaaggat gcccagaagg 3840
taccaccattg tatgggatct gatctggggc ctcggtgcac atgctttaca tgtgtttagt 3900
cgaggttaaa aaaacgtcta ggcccccca accacgggga cgtggttttc ctttgaaaaa 3960
cacgatgata agcttgccac aaccgggttt aaacggatcc cgccaccatg gtgagcaagg 4020
gagaggagct gttaccggg gtggtgcca tcttggtcga gctggacggc gacgtaaacg 4080
gccacaagtt cagcgtgtcc ggcgagggcg agggcgatgc cacctacggc aagctgacct 4140
tgaagtteat ctgaccacc ggcaagctgc ccgtgccctg gccaccctc gtgaccacc 4200
tgacctacgg cgtgcagtgc ttcagccgct accccgacca catgaagcag cactgctct 4260
tcaagtccgc catgcccgaa ggctacgtcc aggagcgac catcttcttc aaggacgacg 4320
gcaactacia gacccgcgcc gaggtgaagt tcgagggcga cacctgggtg aaccgcatcg 4380
agctgaaggg catcgacttc aaggaggacg gcaacatcct ggggcacaag ctggagtaca 4440
actacaacag ccacaacgtc tatatcatgg ccgacaagca gaagaacggc atcaagtgta 4500
acttcaagat ccgccacaac atcgaggacg gcagcgtgca gctcgccgac cactaccagc 4560
agaacacccc catcgccgac ggccccgtgc tgcctgccga caaccactac ctgagcacc 4620
agtccgcct gagcaaagac cccaacgaga agcgcgatca catggtcctg ctggagtctg 4680
tgaccgcgcg cgggatcact ctcggcatgg acgagctgta caagtaaagc ggcatatgcg 4740
ccggcggata tccggcgcgc cgagctcgtc gatcagctc gactgtgctc ctagtgtcca 4800
gccatctgtt gtttccccct cccccgtgcc ttccttgacc ctggaaggtg ccactcccac 4860
tgtctttcc taataaaatg aggaaattgc atcgattgt ctgagttagt gtcattctat 4920
tctggggggg ggggtggggc aggacagcaa gggggaggat tgggaagaca atagcaggca 4980
tgctggggat gcggtgggct ctatggctc tgaggcggaa agaaccagct ggggttaatt 5040
aaacgcgttt gagtgtatgt taacttctga cccactggga atgtgatgaa agaaataaaa 5100
gctgaaatga atcattctct ctactattat tctgatattt cacattctta aaataaagtg 5160
gtgatcctaa ctgacctaa gacaggaat ctttactcgg attaaatgct aggaattgtg 5220
aaaaagttag ttaaatgta tttggctaag gtgtatgtaa acttcgact tcaactatcg 5280
attcgcgcgc gtgcattcta gttgtgggtt gtccaaactc atcaatgtat cttatcatgt 5340
ctgtataccg tcgacctcta gctagagctt ggcgtaatca tggcatagc tgtttcctgt 5400
gtgaaattgt tatccgctca caattccaca caacatacga gccggaagca taaagtgtaa 5460
agcctggggg gcctaagtag tagctaaact cacattaatt gcgttgccgt cactgcccgc 5520
ttccagtcg ggaaacctgt cgtgccagct gcattaatga atcgccaac gcgcggggag 5580
aggcggtttg cgtattgggc gctcttcgc ttcctcgtc actgactcgc tgcgctcgg 5640
cgttcggctg cggcgagcgg tatcagctca ctcaaaggcg gtaatacggg tatccacaga 5700
atcaggggat aacgcaggaa agaacatgtg agcaaaaggc cagcaaaagg ccaggaaccg 5760

-continued

taaaaaggcc	gcggtgctgg	cgtttttcca	taggctccgc	ccccctgacg	agcatcacia	5820
aaatcgacgc	tcaagtcaga	ggtggcgaaa	cccgcacgga	ctataaagat	accaggcggt	5880
tccccctgga	agctccctcg	tgcgctctcc	tgttccgacc	ctgcccgtta	ccggatacct	5940
gtccgccttt	ctcccttcgg	gaagcgtggc	gctttctcaa	tgctcacgct	gtaggtatct	6000
cagttcgggtg	taggtcgttc	gctccaagct	gggctgtgtg	cacgaacccc	ccgttcagcc	6060
cgaccgctgc	gccttatccg	gtaactatcg	tcttgagtcc	aaccggtaa	gacacgactt	6120
atcgccactg	gcagcagcca	ctggtaacag	gattagcaga	gcgaggtatg	tagggcgtgc	6180
tacagagttc	ttgaagtgg	ggcctaacta	cggtacact	agaaggacag	tatttggtat	6240
ctgcgctctg	ctgaagccag	ttaccttcgg	aaaaagagtt	ggtagctctt	gatccggcaa	6300
acaaaccacc	gctggtagcg	gtggtttttt	tgtttgcaag	cagcagatta	cgcgagaaa	6360
aaaaggatct	caagaagatc	ctttgatctt	ttctacgggg	tctgacgctc	agtggaacga	6420
aaactcacgt	taagggatth	tggtcatgag	attatcaaaa	aggatcttca	cctagatcct	6480
tttaaattaa	aaatgaagtt	ttaaatcaat	ctaaagtata	tatgagtaaa	cttggctgga	6540
cagttaccaa	tgcttaatca	gtgaggcacc	tatctcagcg	atctgtctat	ttcgttcatc	6600
catagttgcc	tgactccccg	tcgtgtagat	aactacgata	cgggagggct	taccatctgg	6660
ccccagtgtc	gcaatgatac	cgcgagaccc	acgctcaccg	gctccagatt	tatcagcaat	6720
aaaccagcca	gccggaaggg	ccgagcgcag	aagtggctct	gcaactttat	ccgcctccat	6780
ccagtctatt	aattggtgcc	gggaagctag	agtaagtagt	tcgccagtta	atagtttgcg	6840
caacgttggt	gccattgcta	caggcatcgt	ggtgtcacgc	tcgtcgtttg	gtatggcttc	6900
attcagctcc	ggttcccaac	gatcaaggcg	agttacatga	tccccatgt	tgtgcaaaaa	6960
agcggttagc	tccttcggtc	ctccgatcgt	tgtcagaagt	aagttggccg	cagtgttatc	7020
actcatggtt	atggcagcac	tgcataatc	tcttactgtc	atgccatccg	taagatgctt	7080
ttctgtgact	ggtgagtact	caaccaagtc	attctgagaa	tagtgtatgc	ggcgaccgag	7140
tgctctctgc	ccggcgctca	tacgggataa	taccgcgcca	catagcagaa	ctttaaaagt	7200
gctcatcatt	ggaaaacggt	cttcggggcg	aaaactctca	aggatcttac	cgctggtgag	7260
atccagttcg	atgtaaccca	ctcgtgcacc	caactgatct	tcagcatctt	tactttcac	7320
cagcgtttct	gggtgagcaa	aaacaggaag	gcaaaatgcc	gcaaaaaagg	gaataagggc	7380
gacacggaaa	tgttgaatac	tcatactctt	cctttttcaa	tattattgaa	gcattttatca	7440
gggttattgt	ctcatgagcg	gatacatatt	tgaatgtatt	tagaaaaata	aacaaatagg	7500
ggttccgcgc	acatttcccc	gaaaagtgcc	acctgacgct	gacggatcgg	gcctgcag	7558

<210> SEQ ID NO 36
 <211> LENGTH: 6742
 <212> TYPE: DNA
 <213> ORGANISM: Artificial Sequence
 <220> FEATURE:
 <223> OTHER INFORMATION: sequence of pPB-EGFP-LC-Ac10

<400> SEQUENCE: 36

gaattcttaa	ccctagaaag	atagctctgcg	taaaattgac	gcatgcattc	ttgaaatatt	60
gctctctctt	tctaaatagc	gcgaatccgt	cgctgtgcat	ttaggacatc	tcagtcgccc	120
cttgagctc	ccgtgaggcg	tgcttgtaaa	tgccgtaagt	gtcaactgatt	ttgaactata	180

-continued

acgaccgcgt	gagtcaaaat	gacgcagat	tatcttttac	gtgactttta	agatttaact	240
catacgataa	ttatattggt	atttcatggt	ctacttacgt	gataacttat	tatatatata	300
ttttcttggt	atacctcgag	gctagtctag	agagtaattc	atacaaaagg	actcgcccct	360
gccttgggga	atcccagga	ccgtcgtaa	actcccacta	acgtagaacc	cagagatcgc	420
tgcgttcccg	ccccctcacc	cgcccgtct	cgatcact	gaggtggaga	agagcatgcg	480
tgaggctccg	gtgcccgtca	gtgggcagag	cgcacatcgc	ccacagtccc	cgagaagttg	540
gggggagggg	tcggcaattg	aaccggtgcc	tagagaaggt	ggcgcggggt	aaactgggaa	600
agtgatgtcg	tgtactggct	ccgcctttt	cccaggggtg	ggggagaacc	gtatataagt	660
gcagtagtgc	ccgtgaacgt	tctttttcgc	aacgggtttg	ccgccagaac	acaggtaagt	720
gccgtgtgtg	gttcccgcgg	gctggcctc	tttacgggtt	atggcccttg	cgctgcttga	780
attacttcca	cgcccctggc	tgcagtacgt	gattcttgat	cccagcttc	gggttggaa	840
tgggtgggag	agttcgaggc	cttgccctta	aggagcccct	tcgcctcgtg	cttgagttga	900
ggcctggcct	gggctgctgg	gcccgcgct	gcgaatctgg	tggcaccttc	gcgctgtct	960
cgctgcttcc	gataagtctc	tagccattta	aaatttttga	tgacctgctg	cgacctttt	1020
tttctggcaa	gatagtcttg	taaatcgggg	ccaagatctg	cacctggta	tttctggttt	1080
tggggccgcg	ggcggcgacg	gggcccgtgc	gtcccagcgc	acatgttcgg	cgaggcgggg	1140
cctgcgagcg	cgccaccoga	gaatcggacg	gggtagtct	caagctggcc	ggcctgctct	1200
ggtgcctggc	ctcgcgcgcg	cgtgtatcgc	cccgcctgg	gcggcaaggc	tggcccggtc	1260
ggcaccagtt	gcgtgagcgg	aaagatggcc	gcttcccggc	cctgctgcag	ggagctcaaa	1320
atggaggacg	cggcgctcgg	gagagcgggc	gggtgagtca	cccacacaaa	ggaaaagggc	1380
ctttccgtcc	tcagccgtcg	cttcatgtga	ctccacggag	taccgggcgc	cgccagga	1440
cctcgattag	ttctcgagct	tttggagtac	gtcgtcttta	ggttgggggg	aggggtttta	1500
tgcgatggag	tttcccaca	ctgagtgggt	ggagactgaa	gttaggccag	cttggcactt	1560
gatgtaattc	tccttggaat	ttgccctttt	tgagtttga	tcttggttca	ttctcaagcc	1620
tcagacagtg	gttcaaagtt	ttttcttcc	atctcaggtg	tcgtgagcgg	ccgccatgaa	1680
ttttggactg	aggctgattt	tcctggtgct	gacctgaaa	ggcgtccagt	gtgacattgt	1740
gctgacccaa	tctccagctt	ctttggctgt	gtctctaggg	cagagggcca	ccatctcctg	1800
caaggccagc	caaagtgttg	attttgatgg	tgatagttat	atgaactggg	accaacagaa	1860
accaggacag	ccacccaaag	tcctcatcta	tgctgatcc	aatctagaat	ctgggatccc	1920
agccaggttt	agtggcagtg	ggtctgggac	agacttcacc	ctcaacatcc	atcctgtgga	1980
ggaggaggat	gctgcaacct	attactgtca	gcaaagtaat	gaggatccgt	ggaggttcgg	2040
tggaggcacc	aagctggaag	tcaaactgac	ggtggctgca	ccatctgtct	tcattctccc	2100
gccatctgat	gagcagttga	aatctggaac	tgctctgtgt	gtgtgcctgc	tgaataactt	2160
ctatcccaga	gaggccaaag	tacagtggaa	ggtggataac	gccctccaat	cgggtaactc	2220
ccaggagagt	gtcacagagc	aggacagcaa	ggacagcacc	tacagcctca	gcagcaccct	2280
gacgtgagc	aaagcagact	acgagaaaca	caaagtctac	gcctgcgaag	tcacctatca	2340
gggcctgagc	tcgcccgtca	caaagagctt	caacagggga	gagtgtagc	gctttcgaag	2400
ggcaggaag	tatcaaggtt	acaagacagg	tttaaggaga	ccaatagaaa	ctgggcttgt	2460

-continued

cgagacagag aagactcttg cgtttctgat aggcacctat tggcttact gacatccact 2520
ttgcctttct ctccacaggt gtcctaogta gcgatcgcca attccgcccc tctccctccc 2580
ccccccctaa cgttactggc cgaagccgct tgggaataagg ccggtgtgcg tttgtctata 2640
tgtgattttc caccatattg ccgtcttttg gcaatgtgag ggccccgaaa cctggccctg 2700
tcttcttgac gagcattcct aggggtcttt ccctctctgc caaaggaatg caaggctgtg 2760
tgaatgtcgt gaaggaagca gttcctctgg aagcttcttg aagacaaaca acgtctgtag 2820
cgaccctttg caggcagcgg aacccccac ctggcgacag gtgcctctgc ggccaaaagc 2880
cacgtgtata agatacacct gcaaaggcgg cacaaacca gtgccacgtt gtgagttgga 2940
tagttgtgga aagagtcaaa tggctctcct caagcgtatt caacaagggg ctgaaggatg 3000
cccagaaggt accccattgt atgggatctg atctggggcc tcggtgcaca tgetttacat 3060
gtgtttagtc gaggttaaaa aaacgtctag gcccccgaa ccacggggac gtggttttc 3120
tttgaanaac acgatgataa gcttgccaca acccggttta aacggatccc gccaccatgg 3180
tgagcaaggg cgaggagctg ttcaccgggg tggtgcccat cctggctgag ctggacggcg 3240
acgtaaacgg ccacaagttc agcgtgtccg gcgagggcga gggcgatgcc acctacggca 3300
agctgacct gaagttcac tgcaccaccg gcaagctgcc cgtgccctgg cccacctctg 3360
tgaccacct gacctacggc gtgcagtget tcagccgcta ccccgaccac atgaagcagc 3420
acgacttctt caagtccgcc atgccgaag gctacgtcca ggagcgcacc atcttcttca 3480
aggacgcagg caactacaag acccgcgcgg aggtgaagtt cgagggcgac acctgggtga 3540
accgcatcga gctgaagggc atcgacttca aggaggacgg caacatcctg gggcacaagc 3600
tgaggtacaa ctacaacagc cacaaagtct atatcatggc cgacaagcag aagaacggca 3660
tcaaggtgaa cttcaagatc cgcacaaca tcgaggacgg cagcgtgcag ctgcgcgacc 3720
actaccgca gaacaccccc atcggcgacg gccccgtgct gctgcccagc aacctactac 3780
tgagcaccca gtccgccctg agcaaagacc ccaacgagaa gcgcgatcac atggtcctgc 3840
tggagtctgt gaccgcgcc gggatcactc tcggcatgga cgagctgtac aagtaaagcg 3900
gcatatgcgc cggcggatat ccggcgccc gagctcgtg atcagcctcg actgtgctc 3960
tagttgccag ccactctgtt tttgcccc ccccgctgct tccttgacc tggaaagtg 4020
cactcccact gtcctttcct aataaaatga ggaaattgca tcgcattgtc tgagttagtg 4080
tcattctatt ctgggggggt ggggtggggca ggacagcaag ggggaggatt ggggaagaca 4140
tagcaggcat gctggggatg ccgtgggctc tatggcttct gagcggaaa gaaccagctg 4200
gggttaatta aacgcgttta accctagaaa gataatcata ttgtgacgta cgttaaagat 4260
aatcatgcgt aaaattgacg catgtgtttt atcggctctg atatcgaggt ttatttatta 4320
atgtgaatag atattaagtt ttattatatt tacacttaca tactaataat aaattcaaca 4380
aacaatttat ttatgtttat ttatttatta aaaaaaaca aaaactcaaa atttcttcta 4440
taaagtaaca aaacttttat atcgattcgc gcgcgtgcat tctagttgtg gtttgtccaa 4500
actcatcaat gtatcttata atgtctgtat accgtcgacc tctagctaga gcttgccgta 4560
atcatggtea tagctgttct ctgtgtgaaa ttgttatccg ctcacaatte cacacaacat 4620
acgagccgga agcataaagt gtaaagcctg ggggtcctaa tgagttagct aactcacatt 4680
aattgcgttg cgctcactgc ccgcttcca gtcgggaaac ctgtcgtgcc agctgcatta 4740

-continued

atgaatcggc caacgcgcg ggagagggcg tttgcgtatt gggcgctctt cgccttctc	4800
gctcactgac tcgctgcgct cggctggtcg gctgcggcga gcggtatcag ctactcaaa	4860
ggcggtaata cggttatcca cagaatcagg ggataacgca ggaagaaca tgtgagcaaa	4920
aggccagcaa aaggccagga accgtaaaaa ggccgcgttg ctggcgtttt tccataggt	4980
ccgccccct gacgagcadc acaaaaatcg acgctcaagt cagaggtggc gaaaccgcgac	5040
aggactataa agataccagg cgtttccccc tggaaagctcc ctctgcgct ctctgttcc	5100
gaccctgccc cttaccggat acctgtccgc etttctccct tcgggaagcg tggcgcttcc	5160
tcaatgctca cgctgtaggt atctcagttc ggtgtaggtc gttcgtcca agctgggctg	5220
tgtgcacgaa cccccgttc agcccgaccg ctgcccctta tccggtaact atcgtcttga	5280
gtccaaccgg gtaagacacg acttatcgcc actggcagca gccactggta acaggattag	5340
cagagcgagg tatgtaggcg gtgctacaga gttcttgaag tgggtggccta actacggcta	5400
cactagaagg acagtatttg gtatctgcgc tctgctgaag ccagttacct tcggaaaaag	5460
agttggtagc tcttgatccg gcaaacaaac caccgctggt agcgggtggt tttttgttg	5520
caagcagcag attacgcgca gaaaaaagg atctcaagaa gatccttga tctttctac	5580
ggggtctgac gctcagtgga acgaaaactc acgttaaggg attttggta tgagattatc	5640
aaaaaggatc ttcacctaga tctttttaa ttaaaaatga agttttaa caatctaaag	5700
tatatatgag taaacttggc ctgacagtta ccaatgctta atcagtgagg cacctatctc	5760
agcgatctgt ctatttcggt catccatagt tgcctgactc cccgtcgtg agataactac	5820
gatacgggag ggcttaccat ctggccccag tgcctgcaatg ataccgcgag acccacgctc	5880
accggctcca gatttatcag caataaacca gccagccgga agggccgagc gcagaagtgg	5940
tcctgcaact ttatccgct ccatccagtc tattaattgt tgcccggaaag cttagagtaag	6000
tagttcgcca gttaatagtt tgcgcaacgt tgttgccatt gctacaggca tcgtggtgctc	6060
acgctcgtcg tttggatgg cttcattcag ctccggttcc caacgatcaa ggcgagttac	6120
atgatcccc atgttgtgca aaaaagcggc tagctccttc ggctcctcca tcgttgtcag	6180
aagtaagttg gccgcagtg taccactcat ggttatggca gcactgcata attctcttac	6240
tgtcatgcca tccgtaagat gcttttctgt gactggtgag tactcaacca agtcattctg	6300
agaatagtgt atgcggcgac cgagttgctc ttgcccggcg tcaatacggg ataataccgc	6360
gccacatagc agaactttaa aagtgtctcat cattggaaaa cgttcttcgg ggcgaaaact	6420
ctcaaggatc ttaccgctgt tgagatccag ttcgatgtaa cccactcgtg cacccaactg	6480
atcttcagca tcttttactt tcaccagcgt ttctgggtga gcaaaaacag gaaggcaaaa	6540
tgccgcaaaa aagggataa gggcgacacg gaaatgtta atactcatac tcttctttt	6600
tcaatattat tgaagcattt atcagggtta ttgtctcatg agcggataca tatttgaatg	6660
tatttagaaa aataaaciaa taggggttcc gcgcacattt ccccgaaaag tgccacctga	6720
cgtcgacgga tcgggctgac ag	6742

<210> SEQ ID NO 37

<211> LENGTH: 6727

<212> TYPE: DNA

<213> ORGANISM: Artificial Sequence

<220> FEATURE:

<223> OTHER INFORMATION: sequence of pPB-EGFP-LC-hBU12

-continued

<400> SEQUENCE: 37

```

gaattcttaa ccctagaaag atagtctgcg taaaattgac gcatgcattc ttgaaatatt    60
gctctctctt tctaaatagc gcgaatccgt cgctgtgcat ttaggacatc tcagtcgccg    120
cttgagctc  ccgtgaggcg tgettgtcaa tgcgtaagt gtcactgatt ttgaaactata    180
acgaccgctg gagtcaaaat gacgcgatgat tatcttttac gtgactttta agatttaact    240
catacgataa ttatatgtt atttcatgtt ctacttacgt gataacttat tatatatata    300
ttttctgtt  atacctcgag gctagtctag agagtaattc atacaaaagg actcgccctc    360
gccttgggga atcccagga  ccgtcgtaa actcccacta acgtagaacc cagagatcgc    420
tgcgttcccg cccctcacc  cgcccgctc cgtcatcact gagtgaggaga agagcatgcg    480
tgaggctccg gtgcccgtca gtgggcagag cgcacatcgc ccacagtccc cgagaagttg    540
gggggagggg tcggcaattg aaccggtgcc tagagaaggt ggcgcggggg aaactgggaa    600
agtgatgtcg tgtactggct ccgccttttt cccgagggtg ggggagaacc gtatataagt    660
gcagtagtgc ccgtgaacgt tctttttcgc aacgggtttg ccgccagaac acaggttaagt    720
gccgtgtgtg gttcccggg  gcctggctc tttacgggtt atggccttg cgtgccttga    780
attacttcca cgcccctggc tgcagtacgt gattcttgat cccgagcttc gggttggaag    840
tgggtgggag agttcgaggc cttgcgctta aggagccctc tcgcctcgtg cttgagttga    900
ggcctggctt gggcgctggg gccgcgcgct gcgaatctgg tggcaccttc gcgcctgtct    960
cgctgccttc gataagtctc tagccattta aaatttttga tgacctgctg cgacgccttt    1020
tttctggcaa gatagtcttg taaatcgggg ccaagatctg cacactggta tttcggtttt    1080
tggggcccg  ggcggcgacg gggcccgtgc gtcccagcgc acatgttcgg cgaggcgggg    1140
cctgcgagcg cggccaccga gaatcggaag ggggtagtct caagctggcc ggccctgctc    1200
ggtgccctgg ctcgcgcgcg cgtgtatcgc cccgcctcgg ggggcaaggc tggcccggtc    1260
ggcaccagtt gcgtgagcgg aaagatggcc gcttcccggc cctgctgcag ggagctcaaa    1320
atggaggacg cggcgctcgg gagagcgggc gggtgagtca cccacacaaa ggaaaagggc    1380
ctttccgtcc tcagccgtcg cttcatgtga ctccacggag taccggggcg cgtccaggca    1440
cctcgattag ttctcgagct tttggagtac gtcgtcttta ggttgggggg aggggtttta    1500
tgcgatggag tttcccaca  ctgagtgggt ggagactgaa gttaggccag cttggcactt    1560
gatgtaattc tccttggaa  ttgccctttt tgagtttga tcttggttca ttctcaagcc    1620
tcagacagtg gttcaaagt  tttttcttcc atttcaggtg tcgtgagcgg ccgccatgaa    1680
ttttggactg aggcgtgatt tctggtgct gaccctgaaa ggcgctccagt gtgaaattgt    1740
tctcaccag  tctccagcaa cctgtctct ctctccaggg gaaagggcta cctgagctg    1800
cagtgccagc tcaagtgtaa gttacatgca ctggtaccag cagaagccag ggcaggctcc    1860
cagactcctg atttatgaca catccaaact ggcttctggt attccagcaa ggttcagtgg    1920
cagtggtgct ggaacagatt ttacactcac aatcagcagc ctggagccag aggatgttgc    1980
tgtctattac tgttttcagg ggagtgata cccattcact tttggccaag ggacaaagt    2040
ggaaatcaaa cgtacggtgg ctgcaccatc tgtcttcac  tteccgccat ctgatgagca    2100
gttgaatct  ggaactgcct ctgttgtgtg cctgctgaat aacttctatc ccagagaggc    2160
caaagtacag tggaaagtg  ataacgcct  ccaatcgggt aactcccagg agagtgtcac    2220

```

-continued

agagcaggac agcaaggaca gcacctacag cctcagcagc acctgacgc tgagcaaagc 2280
agactacgag aaacacaaag tctacgctg cgaagtcacc catcagggcc tgagctcgcc 2340
cgtcacaag agcttcaaca ggggagagtg ttagcgcttt cgaagggcag gtaagtatca 2400
aggttacaag acaggtttaa ggagaccaat agaaactggg cttgtcgaga cagagaagac 2460
tcttgcgctt ctgataggca cctattggtc ttactgacat ccactttgcc tttctctcca 2520
caggtgtcct acgtagcgat cgccaattcc gccctctccc ctccccccc cctaactgta 2580
ctggccgaag ccgcttgga taaggccggt gtgctgttgt ctatatgtga ttttccacca 2640
tattgccgtc ttttggaat gtgagggccc ggaaacctgg ccctgtcttc ttgacgagca 2700
ttcctagggg tctttcccct ctgcgcaaaag gaatgcaagg tctgttgaat gtcgtgaagg 2760
aagcagttcc tctggaagct tcttgaagac aaacaacgtc tgtagcgacc ctttgaggc 2820
agcggaaacc cccacctggc gacaggtgcc tctgcggcca aaagccacgt gtataagata 2880
cacctgcaaa ggcggcacia ccccgatgcc acgttgtgag ttggatagtt gtggaagag 2940
tcaaatggct ctctcaagc gtattcaaca aggggctgaa ggatgcccg aaggtacccc 3000
attgtatggg atctgatctg gggcctcggg gcacatgctt tacatgtgtt tagtcgaggt 3060
taaaaaaacg tctaggcccc ccgaaccacg gggacgtggt tttcctttga aaaacacgat 3120
gataagcttg ccacaaccgc gtttaaacgg atcccgccac catggtgagc aagggcgagg 3180
agctgttcac cgggggtggtg cccatcctgg tcgagctgga cggcgacgta aacggccaca 3240
agttcagcgt gtcggcgag ggcgagggcg atgccaccta cggcaagctg acctgaagt 3300
tcctctgca caccggcaag ctgcccgtgc cctggcccac cctcgtgacc acctgacct 3360
acggcgtgca gtgcttcagc cgctaccccg accacatgaa gcagcacgac ttcttcaagt 3420
ccgcatgcc cgaaggctac gtcaggagc gcaccatctt ctcaaggac gacggcaact 3480
acaagaccgc cgcgaggtg aagttcgagg gcgacacct ggtgaaccgc atcgagctga 3540
agggcatcga cttcaaggag gacggcaaca tcctggggca caagctggag tacaactaca 3600
acagccacaa cgtctatatc atggccgaca agcagaagaa cggcatcaag gtgaacttca 3660
agatccgcca caacatcgag gacggcagcg tgcagctcgc cgaccactac cagcagaaca 3720
cccccatcgg cgacggcccc gtgctgctgc ccgacaacca ctacctgagc acctagtccg 3780
ccctgagcaa agaccccaac gagaagcgcg atcacatggt cctgctggag ttcgtgaccg 3840
ccgcgggat cactctcggc atggacgagc tgtacaagta aagcggcata tgcgcccggc 3900
gatatccggc gcgcccagct cgctgatcag cctcgactgt gcctctagtt gccagccatc 3960
tggtgtttgc cctccccccg tgccttctct gaccctggaa ggtgccactc ccactgtcct 4020
ttcctaataa aatgaggaaa ttgcatcgca ttgtctgagt aggtgtcatt ctattctggg 4080
gggtggggtg gggcaggaca gcaaggggga ggattgggaa gacaatagca ggcattgctg 4140
ggatgcgggtg ggctctatgg cttctgaggc ggaaagaacc agctggggtt aattaacgc 4200
gtttaacctc agaaaataa tcattatgtg acgtacgtta aagataatca tgcgtaaaat 4260
tgacgcatgt gttttatcgg tctgtatctc gaggtttatt tattaatttg aatagatatt 4320
aagttttatt atatttacac ttacatacta ataataaatt caacaaacaa tttatttatg 4380
tttatttatt tattaaaaaa aaacaaaaac tcaaaaattc ttctataaag taacaaaact 4440
tttatatcga ttcgcccggc tgcattctag ttgtggtttg tccaaactca tcaatgtatc 4500

-continued

ttatcatgtc tgtataccgt cgacctctag ctagagcttg gcgtaatcat ggcatagct	4560
gtttcctgtg tgaattggt atccgctcac aattccacac aacatacgag ccggaagcat	4620
aaagtgtaaa gcctgggggtg cctaagtgt gagctaactc acattaattg cgttgcgctc	4680
actgcccgtt tccagtcgg gaaacctgtc gtgccagctg cattaatgaa tcggccaacg	4740
cgcggggaga ggcggtttgc gtattggcg ctcttccgct tcctcgtca ctgactcgt	4800
gcgctcggtc gttcgggtgc ggcgagcgg atcagctcac tcaaaggcgg taatacggtt	4860
atccacagaa tcaggggata acgcaggaaa gaacatgtga gcaaaaggcc agcaaaaggc	4920
caggaaccgt aaaaaggcgg cgttgctggc gtttttccat aggctccgcc cccctgacga	4980
gcatcacaaa aatcgacgct caagtacagag gtggcgaaac ccgacaggac tataaagata	5040
ccaggcggtt cccctggaa gctccctcgt gcgctctcct gttccgacct tgcgcttac	5100
cggatacctg tccgccttcc tcccttcggg aagcgtggcg ctttctcaat gctcacgctg	5160
taggtatctc agttcgggtg aggtcgttcg ctccaagctg ggctgtgtgc acgaaccccc	5220
cgttcagccc gaccgctgcg ccttatccgg taactatcgt cttgagtcca acccggttaag	5280
acacgactta tcgccactgg cagcagccac tggtaacagg attagcagag cgaggatgt	5340
aggcgggtgct acagagttct tgaagtgtg gcctaactac ggctacacta gaaggacagt	5400
atltggatc tgcgctctgc tgaagccagt taccttcgga aaaagagttg gtagctcttg	5460
atccggcaaa caaacaccgg ctggtagcgg tggttttttt gtttgcaagc agcagattac	5520
gcgcagaaaa aaaggatctc aagaagatcc tttgatcttt tctacggggt ctgacgctca	5580
gtggaacgaa aactcacggt aagggatttt ggtcatgaga ttatcaaaaa ggatcttcac	5640
ctagatcctt ttaaattaaa aatgaagttt taaatcaatc taaagtatat atgagtaaac	5700
ttggtctgac agttaccaat gcttaatcag tgaggcaact atctcagcga tctgtctatt	5760
tcggtcatcc atagttgctt gactccccgt cgtgtagata actacgatac gggagggtt	5820
accatctggc cccagtgctg caatgatacc gcgagacca cgtccaccgg ctccagattt	5880
atcagcaata aaccagccag ccggaagggc cgagcgcaga agtggctcctg caactttatc	5940
cgctccatc cagcttatta attggtgccc ggaagctaga gtaagtagtt cgcaggttaa	6000
tagtttgcc aacgtgttg ccattgctac aggcacgtg gtgtcacgct cgtcgtttgg	6060
tatggcttca ttcagctccg gttcccaacg atcaaggcga gttacatgat ccccatggt	6120
gtgcaaaaaa gcggttagct ccttcgggtcc tccgatcgtt gtcagaagta agttggccgc	6180
agtgttatca ctcatggtta tggcagcaact gcataattct cttactgtca tgccatccgt	6240
aagatgcttt tctgtgactg gtgagtactc aaccaagtca ttctgagaat agtgtatgcg	6300
gcgaccgagt tgctcttgc ccgctcaat acgggataat accgcgccac atagcagaac	6360
tttaaaagtg ctcatcattg gaaaacgttc ttcggggcga aaactctcaa ggatcttacc	6420
gctgttgaga tccagttcga tgtaaccac tcgtgcaccc aactgatctt cagcatcttt	6480
tactttcacc agcgtttctg ggtgagcaaa aacaggaagg caaaatgccg caaaaaaggg	6540
aataagggcg acacggaaat gttgaatact catactcttc ctttttcaat attattgaag	6600
catttatcag ggttattgct tcatgagcgg atacatattt gaatgtattt agaaaaataa	6660
acaaataggg gttccgcgca catttccccg aaaagtgcc cctgacgtcg acggatcggg	6720
cctgcag	6727

-continued

<210> SEQ ID NO 38
<211> LENGTH: 6646
<212> TYPE: DNA
<213> ORGANISM: Artificial Sequence
<220> FEATURE:
<223> OTHER INFORMATION: sequence of pSB-EGFP-LC-Ac10

<400> SEQUENCE: 38

gaattcagtt gaagtcgaa gtttacatac acttaagttg gagtcattaa aactcgtttt 60
tcaactacac cacaaatttc ttgttaacaa acaatagttt tggcaagtca gttaggacat 120
ctactttgtg catgacacaa gtcatttttc caacaattgt ttacagacag attatttcac 180
ttataattca ctgtatcaca attccagtgg gtcagaagtt tacatacact aacctcgagg 240
ctagtctaga gagtaattca taaaaagga ctgccccctg ccttggggaa tcccagggac 300
cgctgttaaa ctcccactaa cgtagaacct agagatcgct gcgttcccgc cccctcacc 360
gccccctctc gtcactactg aggtggagaa gagcatcgct gaggtcccg tgcccgtcag 420
tgggcagagc gcacatcgcc cacagtcccc gagaagttgg ggggaggggt cggcaattga 480
accggtgcct agagaaggtg gcgcggggta aactgggaaa gtgatgtcgt gtactggctc 540
cgcccttttc ccgagggtgg gggagaacct tatataagtg cagtactcgc cgtgaacgtt 600
ctttttcgca acgggtttgc cgccagaaca caggttaagtg ccgtgtgtgg tccccgagg 660
cctggcctct ttacgggtta tggcccttgc gtgccttgaa ttacttccac gccctggct 720
gcagtagctg attcttgatc ccgagcttcg ggttgaagt ggggtggaga gttcgaggcc 780
ttgcgcttaa ggagccccct cgccctgtgc ttgagttgag gcctggcttg ggcgctgggg 840
ccgccgctg cgaatctggt ggcaccttcg cgccctgtc gctgcttctg ataagtctct 900
agccatttaa aattttgat gacctgctgc gacgcttttt ttctggcaag atagtcttgt 960
aatgcggggc caagatctgc aactgggtat ttcggttttt ggggcccggg gcggcgacgg 1020
ggcccgtgag tcccagcgca catgttgggc gaggcggggc ctgagagcgc ggccaccgag 1080
aatcggacgg gggtagtctc aagctggcgc gcctgctctg gtgcctggcc tcgcccggcc 1140
gtgtatcgcc ccgcccggg cggcaaggct ggcccggctg gcaccagtgt cgtgagcggg 1200
aagatggcgc cttcccggcc ctgctgcagg gagctcaaaa tggaggacgc ggcgctcggg 1260
agagcgggag ggtgagtcac ccacacaaag gaaaagggcc tttccgtcct cagccgtcgc 1320
ttcatgtgac tccacggagt accgggccc gtcacggcac ctcgattagt tctcgagctt 1380
ttggagtagc tcgtcttttag gttgggggga ggggttttat gcgatggagt tccccacac 1440
tgagtgggtg gagactgaag ttaggccagc ttggcacttg atgtaattct ccttgggaatt 1500
tgcccttttt gagtttggat cttggttcat tctcaagcct cagacagtgg ttcгааgttt 1560
ttttcttcca tttcaggtgt cgtgagcggc cgccatgaat tttggactga ggctgatttt 1620
cctggtgctg accctgaaag gcgtccagtg tgacattgtg ctgaccat ctccagcttc 1680
tttgctgtg tctctagggc agagggccac catctcctgc aaggccagcc aaagtgttga 1740
ttttgatggt gatagttata tgaactggta ccaacagaaa ccaggacagc caccacaaagt 1800
cctcatctat gctgcatoca atctagaatc tgggatccca gccaggttta gtggcagtg 1860
gtctgggaca gacttcacc tcaacatcca tcctgtggag gagggagatg ctgcaacct 1920
ttactgtcag caaagtaatg aggatccgtg gacgttcggt ggaggacca agctggaaat 1980

-continued

caaacgtaag gtggctgcac catctgtctt catcttcccg ccatctgatg agcagttgaa 2040
atctggaact gcctctgttg tgtgctgct gaataacttc tatcccagag aggccaaagt 2100
acagtggaag gtggataaac cccctcaatc gggtaactcc caggagagtg tcacagagca 2160
ggacagcaag gacagcacct acagcctcag cagcaccctg acgctgagca aagcagacta 2220
cgagaaacac aaagtctacg cctgcgaagt caccatcag ggctgagct cgcccgtcac 2280
aaagagcttc aacaggggag agtggttagc ctttcgaagg gcaggtaagt atcaaggtta 2340
caagacaggt ttaaggagac caatagaaac tgggcttctc gagacagaga agactcttgc 2400
gtttctgata ggcacctatt ggtcttactg acatccactt tgcctttctc tccacaggtg 2460
tcctacgtag cgatcgccaa ttcgcccct ctcctcctcc ccccctaac gttactggcc 2520
gaagccgctt ggaataaggc cgggtgctgt ttgtctatat gtgattttcc accatattgc 2580
cgtcttttgg caatgtgagg gcccgaaac ctggccctgt cttcttgacg agcattccta 2640
ggggtctttc ccctctcgcc aaaggaatgc aaggctctgt gaatgtcgtg aaggaagcag 2700
ttctctgga agcttcttga agacaaacaa cgtctgtagc gacccttgc aggcagcggg 2760
acccccaccc tggcgacagg tgcctctgcg gccaaaagcc acgtgtataa gatacactg 2820
caaaggcggc acaaccccag tgcaccgttg tgagttggat agttgtggaa agagtcaaat 2880
ggctctctc aagcgtattc aacaaggggc tgaaggatgc ccagaaggta ccccattgta 2940
tgggatctga tctggggcct cgggtgcacat gctttacatg tgttagtgc aggttaaaaa 3000
aacgtctagg cccccgaac cacggggacg tggtttctc ttgaaaaa caatgataag 3060
cttgccacaa cccggtttaa acggatccc ccaccatggt gagcaagggc gaggagctgt 3120
tcaccggggt ggtgccatc ctggtcgagc tggacggcga cgtaaacggc cacaagtcca 3180
gcgtgtccgg cgaggggcag ggcgatgcca cctacggcaa gctgacctg aagttcatct 3240
gcaccaccgg caagctgccc gtgcccggc ccaccctcgt gaccacctg acctacggcg 3300
tgcagtgtt cagccgtac cccgaccaca tgaagcagca cgacttctc aagtccgcca 3360
tgcccgaagg ctactgccc gagcgaccca tcttctcaa ggacgacggc aactacaaga 3420
cccgcgccga ggtgaagttc gagggcgaca ccttggtaga ccgcatcgag ctgaagggca 3480
tcgacttcaa ggaggacggc aacatcctgg ggcacaagct ggagtacaac tacaacagcc 3540
acaacgtcta tatcatggc gacaagcaga agaacggcat caagggtgaa ttcaagatcc 3600
gccacaacat cgaggacggc agcgtgcagc tcgcccacca ctaccagcag aacaccccca 3660
tcggcgacgg ccccgctgtg ctgcccgaca accactacct gagcaccag tccgcccga 3720
gcaaagaccc caacgagaag cgcgatcaca tggctctgct ggagtctgtg accgcccgg 3780
ggatcactct cggcatggac gagctgtaca agtaaacggc catatgcgcc ggcggatata 3840
cggcgccgg agctcgtga tcagcctcga ctgtgctct agttgcagc catctgttgt 3900
ttgcccctcc cccgtgcctt ccttgaccct ggaagggtgc actcccactg tcctttcta 3960
ataaaatgag gaaattgcat cgcattgtct gagtaggtgt cattctattc tggggggtgg 4020
gggtgggag gacagcaag gggaggattg ggaagacaat agcaggcatg ctggggatgc 4080
gggtggctct atgctctctg agcgggaaag aaccagctgg ggtaattaa acgctttga 4140
gtgtatgta acttctgacc cactgggaat gtgatgaaag aaataaaagc tgaatgaat 4200
cattctctct actattattc tgatatttca cattctaaa ataaagtggt gatcctaact 4260

-continued

gaccttaaga cagggaaatct ttactcggat taaatgtcag gaattgtgaa aaagtgagtt 4320
taaattgtatt tggctaaggt gtatgtaaac ttcgacttc aactatcgat tcgocgcgct 4380
gcattctagtg tgtggtttgt ccaaaactcat caatgtatct tatcatgtct gtataccgtc 4440
gacctctagc tagagcttgg cgtaatcatg gtcatactgt tttcctgtgt gaaattgtta 4500
tccgctcaca attccacaca acatacagagc cggaagcata aagtgtaaag cctgggggtgc 4560
ctaattgagtg agctaactca cattaattgc gttgcgctca ctgcccgtt tccagtcggg 4620
aaacctgtcg tgccagctgc attaatgaat cggccaacgc gcggggagag gcggtttgcg 4680
tattgggcgc tcttccgctt cctcgtcac tgactcgtg cgctcggctg ttcggctgcg 4740
gcgagcggta tcagctcact caaaggcggg aatacgggta tccacagaat caggggataa 4800
cgcaggaaag aacatgtgag caaaaggcca gaaaaggcc aggaaccgta aaaaggccgc 4860
gttgctggcg tttttccata ggctccgcc cctgacgag catcacaaaa atcgacgctc 4920
aagtcagagg tggcgaaacc cgacaggact ataaagatac caggcgttcc cccctggaag 4980
ctccctcgtg cgctctcctg ttcggacct gccgcttacc ggatacctgt ccgctttct 5040
cccttcggga agcgtggcgc tttctcaatg ctacgctgt aggtatctca gttcgggtgta 5100
ggtcgttcgc tccaagctgg gctgtgtgca cgaaccccc gttcagcccc accgctgcgc 5160
cttatccggt aactatcgtc ttgagtccaa cccgtaaga cagcacttat cgccactggc 5220
agcagccact ggtaacagga ttagcagagc gaggtatgta ggcggtgcta cagagttctt 5280
gaagtgggtg cctaactacg gctacactag aaggacagta tttggatctt gcgctctgct 5340
gaagccagtt accttcggaa aaagagttgg tagctcttga tccggcaaac aaaccaccgc 5400
tggtagcggg ggtttttttg tttgcaagca gcagattacg cgcagaaaaa aaggatctca 5460
agaagatcct ttgatctttt ctacgggggc tgacgctcag tggaaacgaaa actcacgtta 5520
agggattttg gtcattgagat tatcaaaaag gatcttcacc tagatccttt taaattaaaa 5580
atgaagtttt aaatcaatct aaagtatata tgagtaaaact tggctgaca gttaccaatg 5640
cttaatcagtg gaggcaccta tctcagcgat ctgtctatct cgttcatcca tagttgcctg 5700
actccccgtc gtgtagataa ctacgatacg ggagggctta ccatctggcc ccagtgctgc 5760
aatgataccg cgagaccocac gctcacoggc tccagattta tcagcaataa accagccagc 5820
cggaaaggcc gagcgcagaa gttggtcctgc aactttatcc gcctccatcc agtctattaa 5880
ttgttgccgg gaagctagag taagtagtgc gccagttaat agtttgcgca acgttgttgc 5940
cattgctaca ggcacgtgg tgcacgctc gtcgtttggt atggcttcat tcagctccgg 6000
ttcccaacga tcaaggcgag ttacatgatc ccccatggtg tgcaaaaaag cggttagctc 6060
cttcggctct ccgatcgttg tcagaagtaa gttggccgca gttgtatcac tcatggttat 6120
ggcagcactg cataattctc ttactgtcat gccatccgta agatgctttt ctgtgactgg 6180
tgagtactca accaagtcac tctgagaata gtgtatgagg cgaccgagtt gctcttgccc 6240
ggcgtcaata cgggataata ccgcccacaca tagcagaact ttaaaagtgc tcatcattgg 6300
aaaacgttct tcggggcgaa aactctcaag gatcttaccg ctggtgagat ccagttcgat 6360
gtaeccact cgtgcaccca actgatcttc agcatctttt actttcacca gcgtttctgg 6420
gtgagcaaaa acaggaaggc aaaatgccgc aaaaaaggga ataaggcgca cacggaatg 6480
ttgaatactc atactcttcc tttttcaata ttattgaagc atttatcagg gttattgtct 6540

-continued

```

catgagcggg tacatatttg aatgtattta gaaaaataaa caaatagggg ttcgcgcac 6600
atttccccga aaagtgccac ctgacgtcga cggatcgggc ctgcag 6646

```

```

<210> SEQ ID NO 39
<211> LENGTH: 6631
<212> TYPE: DNA
<213> ORGANISM: Artificial Sequence
<220> FEATURE:
<223> OTHER INFORMATION: sequence of pSB-EGFP-LC-hBU12

```

```

<400> SEQUENCE: 39

```

```

gaattcagtt gaagtcggaa gtttacatac acttaagttg gagtcattaa aactcgtttt 60
tcaactacac cacaaatttc ttgttaacaa acaatagttt tggcaagtca gttaggacat 120
ctactttgtg catgacacaa gtcatttttc caacaattgt ttacagacag attatttcac 180
ttataattca ctgtatcaca attccagtgg gtcagaagtt tacatacact aacctcgagg 240
ctagtctaga gagtaattca tacaaaagga ctcgcccctg ccttggggaa tcccagggac 300
cgctgttaaa ctcccactaa cgtagaacct agagatcgct gcgttcccgc cccctcacct 360
gcccgccttc gtcactactg aggtggagaa gagcatgcgt gaggtcccgg tgcccgtcag 420
tgggcagagc gcacatcgcc cacagtcccc gagaagttgg ggggaggggt cggcaattga 480
accggtgcct agagaaggtg ggcggggta aactgggaaa gtgatgtcgt gtactggctc 540
cgcctttttc ccgaggggtg gggagaacct tatataagtg cagtactcgc cgtgaacgtt 600
ctttttcgca acgggtttgc cgcagaaca caggtaagtg ccgtgtgtgg ttcccgcggg 660
cctggcctct ttaacgggta tggcccttgc gtgcctttaa ttaactccac gcccctggct 720
gcagtacgtg attcttgatc ccgagcttcg ggttggaggt ggggtgggaga gttcgaggcc 780
ttgcgcttaa ggagcccctt cgcctcgtgc ttgagttgag gcctggettg ggcgctgggg 840
ccgcgcgctg cgaatctggt ggcaccttcg cgcctgtctc gctgctttcg ataagtctct 900
agccatttaa aatttttgat gacctgctgc gacgcttttt ttctggcaag atagtcttgt 960
aaatcggggc caagatctgc aactcgggat ttcggttttt ggggccgcgg gcggcgacgg 1020
ggcccgtgcg tcccagcgca catgttcggc gagggggggc ctgacgagcg gccaccagag 1080
aatcggacgg gggtagtctc aagctggcgg gcctgctctg gtgcctggcc tcgocgcgcc 1140
gtgtatcgcc ccgcccggg cggcaaggct ggcgggctcg gcaccagttg cgtgagcggg 1200
aagatggcgg cttcccggcc ctgctgcagg gagctcaaaa tggaggacgc ggcgctcggg 1260
agagcgggcg ggtgagtcac ccacacaaag gaaaagggcc ttccgctcct cagccgtcgc 1320
ttcatgtgac tccacggagt accgggccc gtcacggcac ctcgattagt tctcagcctt 1380
ttggagtaog tcgtcttttag gttgggggga ggggttttat gcgatggagt ttcccacac 1440
tgagtgggtg gagactgaag ttaggccagc ttggcacttg atgtaattct ccttgaatt 1500
tgcccctttt gagtttgat cttggttcat tctcaagcct cagacagtgg ttcaaagttt 1560
ttttcttcca tttcaggtgt cgtgagcggc cgccatgaat tttggactga ggctgatttt 1620
cctggtgctg acctgaaag gcgtccagtg tgaaattggt ctcaccagct ctccagcaac 1680
cctgtctctc tctccagggg aaagggttac cctgagctgc agtgccagct caagtgtgag 1740
ttacatgcac tggtagcagc agaagccagg gcaggctccc agactcctga tttatgacac 1800
atccaaactg gcttctggta ttccagcaag gttcagtggc agtgggtctg gaacagattt 1860

```

-continued

tacactcaca atcagcagcc tggagccaga ggatgttgc gtctattact gttttcaggg 1920
gagtgatatac ccattcaactt ttggccaagg gacaaagttg gaaatcaaac gtacgggtggc 1980
tgcaccatct gtcttcatct tcccgccatc tgatgagcag ttgaaatctg gaactgcctc 2040
tgttgtgtgc ctgctgaata acttctatcc cagagaggcc aaagtacagt ggaaggtgga 2100
taacgccctc caatcgggta actcccagga gagtgcaca gagcaggaca gcaaggacag 2160
cacctacagc ctcagcagca ccttgacgct gagcaaagca gactacgaga aacacaaagt 2220
ctacgcctgc gaagtcaccc atcagggcct gagctcgccc gtcacaaaga gcttcaacag 2280
gggagagtgt tagcgcttcc gaagggcagg taagtatcaa gggtacaaga caggtttaag 2340
gagaccaata gaaactgggc ttgtcgagac agagaagact cttgcttcc tgataggcac 2400
ctattggtct tactgacatc cactttgctt ttctctccac aggtgtccta cgtagcgatc 2460
gccaattccg cccctctccc tcccccccc ctaacgttac tggccgaagc cgcttggaat 2520
aaggccgggtg tgcgtttgtc tatatgtgat tttccaccat attgcccctc tttggcaatg 2580
tgagggcccg gaaacctggc cctgtcttct tgacgagcat tcctaggggt ctttcccctc 2640
tcgcaaagg aatgcaaggt ctgttgaatg tcgtgaagga agcagttcct ctggaagctt 2700
cttgaagaca aacaactgct gttagcagccc tttgcagca gcggaacccc ccacctggcg 2760
acagtgctct ctgcccga aagccacgtg tataagatac acctgcaaaag gcggcacaac 2820
cccagtgcca cgttgtgagt tggatagttg tggaaagagt caaatggctc tcctcaagcg 2880
tattcaacaa ggggctgaag gatgccaga aggtacccca ttgtatggga tctgatctgg 2940
ggcctcgggtg cacatgcttt acatgtggtt agtcgaggtt aaaaaaacgt ctaggccccc 3000
cgaaccacgg ggacgtggtt ttcctttgaa aaacacgatg ataagcttg cacaaccggg 3060
tttaaacgga tcccgcacc atgggtgagca agggcgagga gctgttcacc ggggtggtgc 3120
ccatcctggt cgagctggac ggcgacgtaa acggccacaa gttcagcgtg tccggcgagg 3180
gcgagggcga tgccacctac ggcaagctga cctgaagtt catctgcacc accggcaagc 3240
tgcccgtgcc ctggcccacc ctcgtgacca cctgaccta cggcgtgcag tgcttcagcc 3300
gctaccccga ccacatgaag cagcacgact tcttcaagtc cgccatgccc gaaggctacg 3360
tccaggagcg caccatcttc tcaaggacg acggcaacta caagaccgc gccgaggtga 3420
agttcgaggg cgacacctg gtgaaccgca tcgagctgaa gggcatcgac ttcaaggagg 3480
acggcaacat cctggggcac aagctggagt acaactaca cagccacaac gtctatatca 3540
tggccgacaa gcagaagaac ggcataaagg tgaacttaaa gatccgccac aacatcgagg 3600
acggcagcgt gcagctcgcc gaccactacc agcagaacac ccccatcggc gacggccccc 3660
tgctgctgcc cgacaaccac tacctgagca cccagtcgcc cctgagcaaa gaccccacg 3720
agaagcgcga tcacatggtc ctgctggagt tcgtgaccgc cgccgggatc actctcgca 3780
tggacgagct gtacaagtaa agcggcatat gcgcccggcg atatccggcg cgccgagctc 3840
gctgatcagc ctgactgtg cctctagttg ccagccatct gttgtttgcc cctccccctg 3900
gccttccctg acctggaag gtgccactcc cactgtcctt tcctaataaa atgaggaaat 3960
tgcatcgcat tgtctgagta ggtgtcattc tattctgggg ggtgggggtg ggcaggacag 4020
caagggggag gattgggaag acaatagcag gcatgctggg gatgcccgtg gctctatggc 4080
ttctgaggcg gaaagaacca gctgggggta attaaacgcg tttgagtga tgtaacttc 4140

-continued

tgaccactg ggaatgtgat gaaagaaata aaagctgaaa tgaatcattc tctctactat 4200
tattctgata tttcacattc ttaaaataaa gtggtgatcc taactgacct taagacaggg 4260
aatctttact cggattaat gtcaggaatt gtgaaaaagt gagtttaaat gtatttggct 4320
aaggtgtatg taaacttcog acttcaacta tegtctcog cgcgtgcatt ctagtgtgg 4380
tttgtccaaa ctcatcaatg tatcttata tgtctgtata ccgtcgacct ctagttagag 4440
cttggcgtaa tcatggctcat agctgtttcc tgtgtgaaat tggtatccgc tcacaattcc 4500
acacaacata cgagccggaa gcataaagtg taaagcctgg ggtgcctaata gagtgagcta 4560
actcacatta attgctgtgc gctcactgcc cgctttccag tcgggaaacc tgtcgtgcca 4620
gctgcattaa tgaatcggcc aacgcgcggg gagaggcggg ttgcgtattg ggcgctcttc 4680
cgcttctcog ctcaactgact cgtcgcgtc ggtcgttcog ctgcggcgag cggtatcagc 4740
tcaactcaaag gcggtataac ggttatccac agaatcaggg gataacgcag gaaagaacat 4800
gtgagcaaaa ggccagcaaa aggccaggaa ccgtaaaaag gccgcgttgc tggcgttttt 4860
ccataggtc cgccccctg acgagcatca caaaaatcga cgctcaagtc agaggtggcg 4920
aaaccgaca ggactataaa gataccaggc gtttccccct ggaagctccc tcgtgcgtc 4980
tcctgttcog accctgcgc ttaccggata cctgtccgcc tttctccctt cgggaagcgt 5040
ggcgctttct caatgctcac gctgtaggta tctcagttcg gtgtaggtcg ttcgctccaa 5100
gctgggctgt gtgcacgaac cccccgttca gcccgaccgc tgcgccttat ccgtaacta 5160
tcgtcttgag tccaaccog taagacacga cttatcgcca ctggcagcag ccaactggtaa 5220
caggattagc agagcgagg atgtaggcgg tgcacagag ttcttgaagt ggtggcctaa 5280
ctacggctac actagaagga cagtatttgg tatctgcgt ctgctgaagc cagttactt 5340
cggaaaaaga gttgtagct cttgatccgg caaaacaaacc accgctggta gcgggtggtt 5400
ttttgtttgc aagcagcaga ttacgcgcag aaaaaaggga tctcaagaag atcctttgat 5460
cttttctacg gggctctgacg ctcaagtggaa cgaaaactca cgtaaggga ttttggctat 5520
gagattatca aaaaggatct tcacctagat ccttttaaat taaaaatgaa gttttaaatc 5580
aatctaaagt atatatgagt aaacttggc tgacagttac caatgcttaa tcagtggaggc 5640
acctatctca gcgatctgtc tattctgttc atccatagtt gcctgactcc ccgtcgtgta 5700
gataactacg atacgggagg gcttaccatc tggccccagt gctgcaatga taccgcgaga 5760
ccccgcctca ccggtccag atttatcagc aataaaccag ccagccggaa gggccgagcg 5820
cagaagtgg cctgcaactt tatccgctc catccagtct attaattggt gccgggaagc 5880
tagagtaagt agttcccgag ttaatagtt gcgcaacggt gttgccattg ctacaggcat 5940
cgtggtgta cgctcgtctg ttggtatggc ttcattcagc tccggttccc aacgatcaag 6000
gcgagttaca tgatccccca tgtgtgcaa aaaagcgggt agctccttcg gtcctccgat 6060
cgttgtcaga agtaagtgg ccgcagtggt atcactcatg gttatggcag cactgcataa 6120
ttctcttact gtcatgccc cgttaagatg cttttctgtg actggtgagt actcaaccaa 6180
gtcattctga gaatagtgta tgcggcgacc gagttgctct tgccccgct caatacggga 6240
taataccgcg ccacatagca gaactttaa agtgetcatc attggaaaac gttcttcggg 6300
gcgaaaactc tcaaggatct taccgctgtt gagatccagt tcgatgtaac ccaactcgtgc 6360
accaactga tcttcagcat cttttaactt caccagcgtt tctgggtgag caaaaacagg 6420

-continued

```

aaggcaaaat gccgcaaaaa agggaataag ggcgacacgg aaatggtgaa tactcatact 6480
cttccttttt caatattatt gaagcattta tcagggttat tgtctcatga gcggatacat 6540
atltgaatgt atttagaaaa ataacaaaat aggggttccg cgcacatttc cccgaaaagt 6600
gccacctgac gtcgacggat cgggcctgca g 6631

```

<210> SEQ ID NO 40

<211> LENGTH: 5812

<212> TYPE: DNA

<213> ORGANISM: Homo sapiens

<400> SEQUENCE: 40

```

gctagcacca agggcccac c ggtcttcccc ctggcaccct cctccaagag cacctctggg 60
ggcacagcag ccctgggctg cctgggtcaag gactacttcc cggaaaccgt gacgggtgctg 120
tggaactcag gcgcccctgac cagcggcgtg cacaccttcc cggctgtcct acagtccctca 180
ggactctact ccctcagcag cgtggtgacc gtgcccctca gcagcttggg caccagacc 240
tacatctgca acgtgaatca caagcccagc aacaccaagg tggacaagaa agttggtgag 300
aggccagcac agggagggag ggtgtctgct ggaagccagg ctcagcgtc ctgctggac 360
gcatcccggc tatgcagccc cagtccaggg cagcaagca ggccccgtct gcctcttcac 420
ccggaggcct ctgcccggcc cactcatgct cagggagagg gtcttctggtc tttttcccca 480
ggctctgggc aggcacaggc taggtgcccc taaccaggc cctgcacaca aaggggcagg 540
tgctgggctc agacctgcca agagccatat ccgggaggac cctgcccctg acctaagccc 600
acccaaaagg ccaaaactct cactccctca gctcggacac cttctctct cccagattcc 660
agtaactccc aatcttctct ctgcagagcc caaatctgt gacaaaactc acacatgccc 720
accgtgcccc ggtaagccag cccaggcctc gccctccagc tcaaggcggg acaggtgccc 780
tagagtagcc tgcattccag gacaggcccc agccgggtgc tgacacgtcc acctccatct 840
cttcctcagc acctgaactc ctggggggac cgtcagctt cctcttcccc ccaaaacca 900
aggacacct catgatctcc cggaccctg aggtcacatg cgtgggtggtg gacgtgagcc 960
acgaagacc tgaggctcaag ttcaactggt acgtggacgg cgtggagggtg cataatgcca 1020
agacaaagcc gcgggaggag cagtacaaca gcacgtaccg tgtggtcagc gtctcaccg 1080
tcctgcacca ggactggctg aatggcaagg agtacaagtg caaggctctc aacaaagccc 1140
tcccagcccc catcgagaaa acctcttcca aagccaaaagg tgggaccctg ggggtgctgag 1200
ggccacatgg acagagccc gctcggcccc ccctctgccc tgagagtgac cgctgtacca 1260
acctctgtcc ctacagggca gccccgagaa ccacagggtg acacctgccc cccatcccgg 1320
gatgagctga ccaagaacca ggtcagcctg acctgctgg tcaaaggctt ctatcccagc 1380
gacatcgccg tggagtggga gagcaatggg cagccggaga acaactacaa gaccacgcct 1440
cccgtgctgg actccgacgg ctctctcttc ctctacagca agctcaccgt ggacaagagc 1500
agggtggcagc aggggaaact cttctcatgc tccgtgatgc atgaggtctt gcacaaccac 1560
tacacacaga agagcctctc cctgtctccg ggtaaatgag tgcccaggcc ggcaagcccc 1620
cgctccccag gctctcgggg tcgcccaggg atgcttgcca cgtaccccgt gtacatactt 1680
cccaggcacc cagcatggaa ataaagcacc cagcgttccc ctggggccct gcgagactgt 1740
gatggttctt tccacgggctc aggccgagtc tgaggcctga gtggcatgag ggaggcagag 1800

```

-continued

tgggtcccac	tgtecccaca	ctggcccagg	ctgtgcaggt	gtgcctgggc	cgcttaggt	1860
ggggctcagc	caggggtgc	cctcggcagg	gtgggggatt	tgccagcgtg	gccctcctc	1920
cagcagcagc	tgccttgggc	tgggccacga	gaagccctag	gagcccctgg	ggacagacac	1980
acagcccctg	cctctgtagg	agactgtcct	gttctgtgag	cgccctgtcc	tccgaccgc	2040
atgcccactc	gggggcatgc	ctagtccatg	tgcgtagggg	caggccctcc	ctcaccatc	2100
tacccccacg	gactaaacc	ctggcagccc	tgcccagcct	cgccccgca	tggggacaca	2160
accgactccg	gggacatgca	ctctcgggccc	ctgtggagag	actgggtccag	atgccacac	2220
acacactcag	cccagaccgg	ttcaacaaac	cccgcactga	ggttggccgg	ccacacggcc	2280
accacacaca	cacgtgcacg	cctcacacac	ggagcctcac	ccgggcgaac	cgcacagcac	2340
ccagaccaga	gcaaggtcct	cgcacacgtg	aacactcctc	ggacacagge	ccccacgagc	2400
cccacgcggc	acctcaagge	ccacgagccg	ctcggcagct	tctccacatg	ctgacctgct	2460
cagacaaacc	cagccctcct	ctcacaaggt	gcccctgcag	ccgccacaca	cacacagggg	2520
atcacacacc	acgtcacgtc	cctggccctg	gcccacttcc	cagtgcgcc	cttccctgca	2580
gctggggta	catgaggtgt	gggcttcacc	atcctcctgc	cctctgggccc	tcagggaggg	2640
acacgggaga	cggggagcgg	gtcctgctga	gggccaggtc	gctatctagg	gcccgggtgtc	2700
tggctgagcc	ccggggccaa	agctgtgtcc	cagggcgggc	agctgtgggg	agctgacctc	2760
aggacattgt	tggcccatcc	cgccggggcc	ctacatcctg	ggtcctgcca	cagaggggat	2820
cacccccaga	ggcccaagcc	cagggggaca	cagcactgac	cacccccttc	ctgtccagag	2880
ctgcaactgg	aggagagctg	tgcggaggcg	caggacgggg	agctggacgg	gctgtggacg	2940
accatcacca	tcttcacac	actcttctg	ttaagcgtgt	gctacagtgc	caccgtcacc	3000
ttcttcaagg	tggccgcac	gttgtcccca	gctgtccttg	acattgtccc	ccatgetgtc	3060
acaaaactgtc	tctgacactg	tcccacagge	tgteccacc	tgteccctgac	gctgtccccc	3120
atgctctcac	aaactgtccc	tgacattgtc	cccaatgctg	ccccacctg	tccaacagtg	3180
tcccccaggc	tctcccaca	tgtecccgac	actgtccccc	atgctgtccc	catctgtccc	3240
caacactgtc	ccccaccctg	tcccccttg	tcccacaac	tgtecccccac	agtttccacc	3300
tgteccctgac	actgtccccc	atgcttccc	cacctgtccc	tgacaccatc	ccccactctg	3360
tccccatag	ttcctggccc	tgtecccccac	gctgtcccct	acagtacctg	gcactgtccc	3420
ccatgctgtc	ccctcctgta	tgaacccctg	tcccacatgc	tgtecccccac	tgteccgtgac	3480
aatatcccc	acactgtccc	cacctgtccc	cgacactctc	ctccacgttg	ttcttaecta	3540
aacccgacac	tttctccat	gctgtcccca	cccctctccg	acactgtacc	ccacgttgtc	3600
cccacctgtc	ctcaaacctg	tcccccatgc	tgtecccccac	tgtecccccac	actctcctcc	3660
atgctgtccc	cacctgtccc	tgatattgtc	ccccatgcag	tctccacctg	tcccacatgc	3720
tgtecccccag	gctgtacctc	ccagtaaac	actgtccccc	atgctgtccc	cacctgtccc	3780
tgacactgtc	ccccacgctg	tcccctcctg	tcccagacac	tgtecccccac	actgtcccca	3840
cctgtcccca	acactatcct	ccatgctgtc	ccctcctgtc	cccacctgtc	ccctacactg	3900
tccccatgc	tgtecccccac	agtecccaaa	acttctctcc	acactgtccc	cacctgtccc	3960
caacactgtc	ccccacgcta	tccccctgt	ccccgacaat	gtccccactg	tttctcctg	4020
ttcctccta	tcctgacac	tgteccgcac	gctgtcccca	cctgtcccctg	acactgtctc	4080

-continued

```

ccactctgtc ccctataatc cctgacactg tccccacgc cgteccctcc cgtatgcacc 4140
actgtcccc aagctgtccc cacctgtcct caacacagtc ccccatgctg tccccactg 4200
tccccaacac tctctccat gtecccaact gtccctgata ttgtccccc tgcagtcccc 4260
acctgtcccc gatgctgtcc cccgggctgt acctaccagt ccaaacactgt cccccacact 4320
ctccccacct gtccctgata ctgtccccc tgctgtcccc acctgtccc gacactgttc 4380
tccacgtctc cccctctgt ccttgacact gtcccccaca ctgtcccac ctgtcccca 4440
cactatectc catectgtcc caacctgtct cctaacactg ccccatgct gteccacca 4500
gtccccaaca ctgtcctcca tgctgtccc catgtccca aactgtccc ccatgctatc 4560
tccccgtccc ctgacaatgt ccccaactgt tctgtcccc tccatccct gacactgtcc 4620
cccatgctgt ccccaactgt cccccacatg gtctccacgc gteccgaca ctgtctccca 4680
ctctgtcccc tataatccct gacactgtcc cccacaccgt cccctctgt atgcaccact 4740
gtcccccacg ctgtcccac ctgtccctga tgctgtctc cacacagtcc ccacctctc 4800
ctgacactgt ccccatctc ccccaacact ctctccatg ctgtcctaa ctgtcccca 4860
cactcttcca cactctgtct ccacctgtcc ctgacactg cccccacact gtcctacct 4920
gtgtctgaca ctgtccccc cgctgtccc acctgtccc gacgctgtct tctgtgtgt 4980
ccacatgctg ttggtgccc ggtctgtct tctatccca agcctcagag caggcagtgg 5040
tgaggccatg gcacctgggt ggcctgagg gcccgatgg cctcagggc agggctgtgg 5100
cctgcgtgga ctgacgggtg ggtgggccc gggggcagag aggtggcctc agtgcctga 5160
gggggtgggt gggctcgggt gcagggtgt ggcctcctc acccctgtgc tgtgccttgc 5220
ctacaggtga agtgatctt ctctcgggt gtggacctga agcagacct catccccgac 5280
tacaggaaca tgatcgaca gggggcctag ggcaccctc tgcggggtgt ccagggccgc 5340
ccagacccca cacaccagcc atgggcatg ctccagccacc acccaggcca cacctgccc 5400
cgacctcacc gccctcaacc ccatgactct ctggcctcgc agttgcctc tgaccctgac 5460
acacctgaca cgccccctt ccagaccctg tgcatagcag gtctacccca gacctcctc 5520
gcttggtgca tgcaggccac tgggggccc gtgtcccctc agcaggacgt ccttgccctc 5580
cggaccacaa ggtgctcaca caaaaggagg cagtgaccgg tatcccaggc cccaccacg 5640
gcaggacctc gccctggagc caacccctc cacgccacc tccctgaacac aggcgtggtt 5700
tccagatggt gagtgggagc gtcagccgc aaggtaggga agccacagca ccatcaggcc 5760
ctgttgggga ggcttccgag agctgcgaag gctcactcag acggccttcg aa 5812

```

<210> SEQ ID NO 41

<211> LENGTH: 12238

<212> TYPE: DNA

<213> ORGANISM: Artificial Sequence

<220> FEATURE:

<223> OTHER INFORMATION: transposable Ig-gamma1-HC expression vector
in genomic configuration

<400> SEQUENCE: 41

```

gaattcttaa ccctagaaag atagtctgcg taaaattgac gcatgcattc ttgaaatatt 60
gctctctctt tctaaatagc gcgaatccgt cgctgtgcat ttaggacatc tcagtccccc 120
cttgagctc ccgtgaggcg tgctgtcaa tgcggtaagt gtcactgatt ttgaaactata 180

```

-continued

acgaccgcgt	gagtcaaat	gacgcgat	tatctttac	gtgacttta	agatttaact	240
catacgataa	ttatattggt	atttcatggt	ctacttacgt	gataacttat	tatatatata	300
ttttcttggt	atacctcgag	gctagtctag	agagtaattc	atacaaaagg	actcgccct	360
gccttgggga	atcccagga	ccgtcgtaa	actcccacta	acgtagaacc	cagagatcgc	420
tgcgttcccg	ccccctacc	cgcccctct	cgcatcact	gaggtggaga	agagcatgcg	480
tgaggctccg	gtgcccgtca	gtgggcagag	cgcacatcgc	ccacagtccc	cgagaagttg	540
gggggagggg	tcggcaattg	aaccggtgcc	tagagaaggt	ggcgcggggt	aaactgggaa	600
agtgatgtcg	tgtactggct	ccgccttttt	cccaggggtg	ggggagaacc	gtatataagt	660
gcagtagtcg	ccgtgaacgt	tctttttcgc	aacgggtttg	cgccagaac	acaggttaagt	720
gccgtgtgtg	gttcccggg	gcttgccctc	tttacgggtt	atggcccttg	cgtgccttga	780
attacttcca	cgcccctggc	tgacgtacgt	gattcttgat	cccagcttc	gggttggag	840
tgggtgggag	agttcgaggc	cttgccctta	aggagccct	tcgctcgtg	cttgagttga	900
ggcctggctt	ggcgctggg	gcccgcgctg	gcgaatctgg	tggcaccttc	gcgctgtct	960
cgctgcttcc	gataagtctc	tagccattta	aaatttttga	tgacctgctg	cgacgctttt	1020
tttctggcaa	gatagtcttg	taaatcgggg	ccaagatctg	cacactggta	tttcggtttt	1080
tggggcccg	ggcgccgacg	gggcccgtgc	gtcccagcgc	acatgctcgg	cgaggcgggg	1140
cctgcgagcg	cggccacoga	gaatcggacg	ggggtagtct	caagctggcc	ggcctgctct	1200
gggtcctggc	ctcgcgcgcg	cgtgtatcgc	cccgcctggg	gcggaaggc	tggcccggtc	1260
ggcaccagtt	gcgtgagcgg	aaagatggcc	gcttcccggc	cctgctgcag	ggagctcaaa	1320
atggaggacg	cggcgctcgg	gagagcgggc	gggtgagtca	cccacacaaa	ggaaaagggc	1380
ctttccgtcc	tcagccgtcg	cttcatgtga	ctccacggag	taccgggcgc	cgtccaggca	1440
cctcgattag	ttctcgagct	tttgagtag	gtcgtcttta	ggttgggggg	aggggtttta	1500
tgcgatggag	tttcccaca	ctgagtgggt	ggagactgaa	gttaggccag	cttggcactt	1560
gatgtaattc	tccttggaa	ttgccctttt	tgagtttggg	tcttggttca	ttctcaagcc	1620
tcagacagtg	gttcaaagt	ttttcttcc	atctcaggtg	tcgtgagcgg	ccgccatgaa	1680
ttttggactg	aggctgattt	tcttggtgct	gaccctgaaa	ggcgtccagt	gtcagatcca	1740
gctgcagcag	tctggccccc	aggctcgtgaa	acctggcgcc	tccgtgaaga	tctcctgcaa	1800
ggcctccggc	tacaccttca	ccgactacta	catcacctgg	gtcaagcaga	agcccggcca	1860
gggctcggaa	tggatcggct	ggatctatcc	cggctccggc	aacaccaagt	acaacagaaa	1920
gttcaagggc	aaggccaccc	tgacctgga	cacctctct	tccaccgctt	tcattgcagct	1980
gtcctccctg	acctccgagg	ataccgccgt	gtacttctgc	gccaaactacg	gcaactattg	2040
gttcgcctac	tggggccagg	gcacacaagt	gaccgtgtct	gctgctagca	ccaagggccc	2100
atcggctctc	ccctggcac	cctcctocaa	gagcacctct	gggggcacag	cagccctggg	2160
ctgctgggtc	aaggactact	tccccgaacc	ggtgacgggtg	tcgtggaact	caggcgcct	2220
gaccagcggc	gtgcacacct	tcccggctgt	cctacagtcc	tcaggactct	actccctcag	2280
cagcgtgggtg	accgtgccct	ccagcagctt	gggcacccag	acctacatct	gcaacgtgaa	2340
tcacaagccc	agcaacacca	aggtggacaa	gaaagttggt	gagagggcag	cacagggag	2400
gaggtgtct	gctggaagcc	aggctcagcg	ctcctgcctg	gacgcacccc	ggctatgcag	2460

-continued

ccccagtcca	gggcagcaag	gcaggccccg	tctgctctt	caccggagg	cctctgccc	2520
ccccactcat	gctcaggag	agggtcttct	ggctttttcc	ccaggctctg	ggcaggcaca	2580
ggctaggtgc	ccctaaccoa	ggccctgcac	acaaaggggc	aggtgctggg	ctcagacctg	2640
ccaagagcca	tatccgggag	gacctgccc	ctgacctaa	cccaccccaa	aggccaaact	2700
ctccactccc	tcagctcgga	cacctctct	cctcccagat	tcagtaact	cccaatcttc	2760
tctctgcaga	gccccaaatct	tgtgacaaaa	ctcacacatg	cccaccgtgc	ccaggtaagc	2820
cagcccaggc	ctcgccctcc	agctcaaggc	gggacaggtg	ccctagagta	gcctgcatcc	2880
agggcacaggc	cccagccggg	tgctgacacg	tccacctcca	tctcttctc	agcacctgaa	2940
ctcctggggg	gaccgtcagt	cttctcttc	ccccaaaaac	ccaaggacac	cctcatgatc	3000
tcccggaccc	ctgaggtcac	atgcgtggtg	gtggacgtga	gccacgaaga	ccctgaggtc	3060
aagttcaact	ggtacgtgga	cggcgtggag	gtgcataatg	ccaagacaaa	gccgcgggag	3120
gagcagtaca	acagcacgta	ccgtgtggtc	agcgtctca	ccgtctgca	ccaggactgg	3180
ctgaatggca	aggagtaaaa	gtgcaaggtc	tccaacaaa	ccctcccagc	ccccatcgag	3240
aaaaccatct	ccaagcccaa	aggtgggacc	cgtgggggtc	gagggccaca	tgacacagag	3300
ccggtctggc	ccaccctctg	ccctgagagt	gaccgtgta	ccaacctctg	tcctacagc	3360
gcagccccga	gaaccacagg	tgtacacct	gccccatcc	cggtatgagc	tgaccaagaa	3420
ccaggtcagc	ctgacctgcc	tggtcaaaag	cttctatccc	agcgacatcg	ccgtggagtg	3480
ggagagcaat	gggcagccgg	agaacaacta	caagaccacg	cctcccgtgc	tggaactcga	3540
cggctccttc	ttcctctaca	gcaagctcac	cgtggacaag	agcaggtggc	agcaggggaa	3600
cgtcttctca	tgctccgtga	tgcatgagc	tctgcacaac	cactacacac	agaagagcct	3660
ctcctgtct	ccgggtaaat	gagtggccacg	gcccgaagc	ccccgctccc	caggctctcg	3720
gggtcgcgcg	aggatgcttg	gcacgtacct	cgtgtacata	cttcccaggc	accacagctg	3780
gaaataaagc	accacagcct	tccttgggcc	cctgcgagac	tgatgatggt	ctttccacgg	3840
gtcaggccga	gtctgagggc	tgagtggcat	gagggaggca	gagtggttcc	cactgtcccc	3900
acactggccc	aggctgtgca	ggtgtgctg	ggccgctag	ggtgggctc	agccaggggc	3960
tgccctggc	agggtggggg	atttggcagc	gtggccctcc	ctccagcagc	agctgcccctg	4020
ggctggggca	cgagaagccc	taggagcccc	tggggacaga	cacacagccc	ctgctctgt	4080
aggagactgt	cctgttctgt	gagcgcctg	tcctccgacc	cgatgcccc	ctcgggggca	4140
tgcctagtcc	atgtgcgtag	ggacagggcc	tcctcacc	atctacccc	acggcactaa	4200
cccctggcag	ccctgcccag	cctcgacccc	gcattggggc	acaaccgact	ccggggacat	4260
gcaactctcg	gccctgtgga	gagactggtc	cagatgcccc	cacacacact	cagcccagac	4320
ccgttcaaca	aaccccgcac	tgaggttggc	cggccacacg	gccaccacac	acacacgtgc	4380
acgcctcaca	cacggagcct	caccggggcg	aaccgcacag	caccagacc	agagcaaggt	4440
cctcgcacac	gtgaacactc	ctcggacaca	ggccccacg	agccccacgc	ggcacctcaa	4500
ggcccacgag	ccgctcggca	gcttctccac	atgctgacct	gctcagacaa	accacgcct	4560
cctctcaaaa	ggtgccccctg	cagccgccac	acacacacag	gggatcacac	accacgtcac	4620
gtccctggcc	ctggcccact	tcaccagtcc	gcccttcct	gcagctgggg	tcacatgagg	4680
tgtgggcttc	accatcctcc	tgccctctgg	gcctcagggg	gggacacggg	agacggggag	4740

-continued

cgggtcctgc	tgagggccag	gtcgtatct	agggccgggt	gtctggetga	gccccggggc	4800
caaagctggt	gcccagggcg	ggcagctgtg	gggagctgac	ctcaggacat	tgttggccca	4860
tcccggccgg	gcccacacac	ctgggtcctg	ccacagaggg	aatcaccccc	agaggcccaa	4920
gcccaggggg	acacagcact	gaccacccc	ttcctgtcca	gagctgcaac	tggaggagag	4980
ctgtgccggag	gcgcaggacg	gggagctgga	cgggctgtgg	acgaccatca	ccatcttcat	5040
cacactcttc	ctgttaagcg	tgtgtacag	tgccaccgtc	acctcttca	aggteggccg	5100
cacgttgtec	ccagctgtcc	ttgacattgt	ccccatgct	gtcacaaact	gtctctgaca	5160
ctgtcccaca	ggctgtcccc	acctgtccct	gacgctgtcc	cccctgtctc	cacaaactgt	5220
ccctgacatt	gtccccaatg	ctgccccac	ctgtccaaca	gtgtccccc	ggetctcccc	5280
acatgtcccc	gacactgtcc	cccctgtgt	ccccatctgt	ccccaaact	gtccccacc	5340
ctgtcccct	ttgtcccaa	cactgtcccc	cacagtttcc	acctgtccct	gacactgtcc	5400
cccctgtctt	ccccactgt	cctgacacc	atccccact	ctgtccccta	tagttcctgg	5460
ccctgtcccc	cacgctgtcc	cctacagtac	ctggcactgt	ccccatgct	gtcccctcct	5520
gtatgaaacc	ctgtcccaca	tgtgtcccc	acctgtccgt	gacaatatcc	cccacactgt	5580
ccccactgt	ccccgacact	ctctccacg	ttgtttctac	ctaaaccoga	caettctctc	5640
catgctgtcc	ccaccatct	ccgacactgt	accccactgt	gtccccact	gtcctcaaca	5700
ctgtcccaca	tgtgtcccc	acctgtcccc	aacactctcc	tccatgctgt	ccccactgt	5760
ccctgatatt	gtcccccatg	cagtctccac	ctgtcccaa	tgtgtcccc	caggctgtac	5820
ctaccagtac	aacactgtcc	cccctgtgt	ccccactgt	ccctgacact	gtccccacg	5880
ctgtcccctc	ctgtcccoga	cactgtcccc	cacactgtcc	ccactgtcc	ccaacactat	5940
cctccatgct	gtcccctcct	gtccccact	gtcccctaca	ctgtcccaca	tgtgtcccc	6000
accagtcccc	aaaactttcc	tccacactgt	ccccactgt	ccccaaact	gtccccacg	6060
ctatcccccc	tgtcccggac	aatgtcccga	ctgtttctcc	ctgttcccctc	ctatcccctga	6120
cactgtccgc	catgctgtcc	ccactgtcc	ctgacactgt	ctcccactct	gtcccctata	6180
atcccctgaca	ctgtcccaca	cgcctgtccc	tcccgtatgc	accactgtcc	cccagctgt	6240
ccccactgt	cctcaacaca	gtcccccatg	ctgtcccac	ctgtcccaca	cactctcctc	6300
catgtcccga	cctgtcccctg	atattgtccc	ccatgcagtc	cccactgtcc	cccgatgctg	6360
tccccggggc	tgtacctacc	agtccaacac	tgtccccac	actctcccga	cctgtcccctg	6420
atactgtccc	ccatgctgtc	cccactgtcc	cgggacactg	ttctccacgc	tctcccctcc	6480
tgtcccctgac	actgtcccgc	acactgtccc	cactgtccc	caacactatc	ctccatcctg	6540
tcccacactg	tctcctacac	tgtcccccat	gctgtcccga	ccagtcccga	acactgtcct	6600
ccatgctgtc	cccctgtccc	ccaacactgt	ccccctgtct	atctcccctg	tcccctgacaa	6660
tgtcccact	gtttcctgtc	cctcctatc	cctgacactg	tcccctatgc	tgtcccacc	6720
tgtcccac	atggtctcca	cgggtcccctg	acactgtctc	ccactctgtc	ccctataatc	6780
cctgacactg	tccccacac	cgtcccctcc	tgtatgcacc	actgtcccc	atgctgtccc	6840
cactgtccc	tgatgctgtc	ctccacacag	tccccactc	tcccctgacac	tgtcccactc	6900
tctcccac	actctcctcc	atgctgtcct	taactgtccc	caacactctt	ccacactctg	6960
tctccactg	tcccctgacac	tgtccccac	actgtcccga	cctgtgtctg	acactgtccc	7020

-continued

ccacgctgtc	cccacctgtc	cctgacgctg	tcttctgtgc	tgtccacatg	ctgttggtgc	7080
cctggctctg	ctctctatca	ccaagcctca	gagcaggcag	tggtagagcc	atggcacctg	7140
ggtggcatga	ggggccggat	gggcctcagg	ggcagggtcg	tggcctgctg	ggactgacgg	7200
gtgggtgggc	cttgggggca	gagaggtggc	ctcagtcccc	tgaggggtgg	gtggggctcg	7260
ggggcagggc	tgtggcctcg	ctcaccctcg	tgctgtgcct	tgcctacagg	tgaagtggat	7320
cttctcctcg	gtggtagacc	tgaagcagac	catcatcccc	gactacagga	acatgatcgg	7380
acagggggcc	tagggccacc	ctctgcgggg	tgtccagggc	cgcccagacc	ccacacacca	7440
gccatgggcc	atgctcagcc	accaccagg	ccacacctgc	ccccgacctc	accgacctca	7500
accccatgac	tctctggcct	cgcagttgcc	ctctgacctc	gacacacctg	acacgcccc	7560
cttccagacc	ctgtgcatag	caggtctacc	ccagacctcc	gctgcttggg	gcatgcaggg	7620
cactgggggc	caggtgtccc	ctcagcagga	cgctcctgcc	ctccggacca	caaggtgctc	7680
acacaaaagg	aggcagtgac	cgttatccca	ggccccacc	caggcaggac	ctcgcctgg	7740
agccaacccc	gtccacgcca	gcctcctgaa	cacaggcgtg	gtttccagat	ggtgagtggg	7800
agcgtcagcc	gccaaagtag	ggaagccaca	gcaccatcag	gccctgttgg	ggaggttcc	7860
gagagctgcg	aaggtcact	cagacggcct	tcaaggcca	ggtaagtatc	aaggttacaa	7920
gacaggttta	aggagaccaa	tagaaactgg	gcttgtcgag	acagagaaga	ctcttgctt	7980
tctgatagcc	acctattggg	cttactgaca	tccacttgc	ctttctctcc	acaggtgtcc	8040
tacgtagcga	tgcacaattc	cgccccctc	cctccccccc	ccctaactgt	actggccgaa	8100
gccgcttggg	ataaggccgg	tgtgcgtttg	tctatatgtg	atthtccacc	atattgect	8160
cttttgccaa	tgtgagggcc	cggaaacctg	gccctgtctt	cttgacgagc	attcctaggg	8220
gtctttcccc	tctcgccaaa	ggaatgcaag	gtctgttgaa	tgtcgtgaag	gaagcagttc	8280
ctctggaagc	ttctgaaga	caaacaactg	ctgtagcgac	cctttgcagg	cagoggaaacc	8340
ccccacctgg	cgacaggtgc	ctctgcggcc	aaaagcccag	tgtataagat	acacctgcaa	8400
agggcgccaca	accccagtg	cacgttgtga	gttgatagat	tgtggaaaga	gtcaaatggc	8460
tctcctcaag	cgtattcaac	aaggggtgga	aggatgccc	gaaggtaccc	cattgtatgg	8520
gatctgatct	ggggcctcgg	tgcacatgct	ttacatgtgt	ttagtcgagg	ttaaaaaaac	8580
gtctaggccc	cccgaaccac	ggggcagtg	ttttcctttg	aaaaaaccca	tgataagctt	8640
gccacaaccc	ggtttaaacc	gatcccccca	ccatggtgag	caagggcgag	gagctgttca	8700
cgggggtggg	gcccactctg	gtcgagctgg	acggcgagct	aaacggccac	aagttcagcg	8760
tgtccggcga	gggcgagggc	gatgccacct	acggcaagct	gacctgaag	ttcatctgca	8820
ccaccggcaa	gctgcccctg	ccctggccca	ccctcgtgac	cacctgacc	tacggcgtgc	8880
agtgtctcag	ccgctacccc	gaccacatga	agcagcacga	cttcttcaag	tccgccatgc	8940
ccgaaggcta	cgteccaggag	cgcaccatct	tcttcaagga	cgacggcaac	tacaagacc	9000
gpcgagaggt	gaagttcgag	ggcgacaccc	tggtagaacg	catcgagctg	aagggcatcg	9060
acttcaagga	ggacggcaac	atcctggggc	acaagctgga	gtacaactac	aacagccaca	9120
acgtctatat	catggccgac	aagcagaaga	acggcatcaa	ggtgaacttc	aagatccgcc	9180
acaacatcga	ggaaggcagc	gtgcagctcg	ccgaccacta	ccagcagaac	acccccatcg	9240
gcgacggccc	cgtgctgctg	cccgacaacc	actacctgag	cacctagctc	gccctgagca	9300

-continued

aagaccccaa	cgagaagcgc	gatcacatgg	tccctgctgga	gttcgctgacc	gccgcccggga	9360
tcactctcgg	catggacgag	ctgtacaagt	aaagcggcat	atgcgcccgc	ggatatcccg	9420
cgcgcccgagc	tcgctgatca	gcctcgactg	tgcctctagt	tgccagccat	ctggtgtttg	9480
ccccccccc	gtgccttct	tgaccctgga	aggtgccact	cccactgtcc	tttctaata	9540
aatgaggaa	attgcatcgc	attgtctgag	taggtgtcat	tctattctgg	ggggtggggt	9600
ggggcaggac	agcaagggg	aggattggga	agacaatagc	aggcatgctg	gggatgcggt	9660
gggctctatg	gcttctgagg	cggaaagaac	cagctggggt	taattaaacg	cgtttaacc	9720
tagaaagata	atcatattgt	gacgtacgtt	aaagataatc	atgcgtaaaa	ttgacgcatg	9780
tgttttatcg	gtctgtatat	cgaggtttat	ttattaattt	gaatagatat	taagttttat	9840
tatatttaca	cttacatact	aataataaat	tcaacaaaca	atttatttat	gtttatttat	9900
ttattaataa	aaaacaaaa	ctcaaaattt	cttctataaa	gtaacaaaac	ttttatatcg	9960
attcgcgcgc	gtgcattcta	ggtgtgggtt	gtccaaaactc	atcaatgtat	cttatcatgt	10020
ctgtataccg	tcgacctcta	gctagagctt	ggcgtaatca	tggtcatagc	tgtttcctgt	10080
gtgaaattgt	tatccgctca	caattccaca	caacatacga	gccggaagca	taaagtgtaa	10140
agcctgggggt	gcctaagtag	tgagctaaact	cacattaatt	gcggtgcgct	cactgcccgc	10200
tttccagtcg	ggaaacctgt	cgtgccagct	gcattaatga	atcggccaac	gcgcccggag	10260
aggcggtttg	cgtattgggc	gctcttccgc	ttcctcgcctc	actgactcgc	tgcgctcgggt	10320
cgttcggctg	cggcgagcgg	tatcagctca	ctcaaaggcg	gtaatacgggt	tatccacaga	10380
atcaggggat	aacgcaggaa	agaacatgtg	agcaaaaggc	cagcaaaagg	ccaggaaccg	10440
taaaaaggcc	gcgttgctgg	cgtttttcca	taggctccgc	ccccctgacg	agcatcaca	10500
aaatcgacgc	tcaagtcaga	ggtggcgaaa	cccgcacgga	ctataaagat	accaggcggt	10560
tccccctgga	agctccctcg	tgcgctctcc	tgttccgacc	ctgcccgtta	ccggatacct	10620
gtccgccttt	ctcccttcgg	gaagcgtggc	gctttctcaa	tgctcacgct	gtaggtatct	10680
cagttcgggtg	taggtcgttc	gctccaagct	gggctgtgtg	caegaacccc	ccgttcagcc	10740
cgaccgctgc	gccttatccg	gtaactatcg	tcttgagtcc	aaccoggtaa	gacacgactt	10800
atcgccaactg	gcagcagcca	ctggtaacag	gattagcaga	gcgaggtatg	taggcgggtgc	10860
tacagagttc	ttgaagtgg	ggcctaacta	cggctacact	agaaggacag	tatttggtat	10920
ctgcgctctg	ctgaagccag	ttaccctcgg	aaaaagagtt	gtagctctt	gatccggcaa	10980
acaaaccacc	gctggtagcg	gtggtttttt	tgtttgcaag	cagcagatta	cgcgcagaaa	11040
aaaaggatct	caagaagatc	ctttgatctt	ttctacgggg	tctgacgctc	agtggaacga	11100
aaactcacgt	taaggatatt	tggtcatgag	attatcaaaa	aggatcttca	cctagatcct	11160
tttaaatata	aaatgaagtt	ttaaatcaat	ctaaagtata	tatgagtaaa	cttggctgga	11220
cagttaccaa	tgcttaataca	gtgaggcacc	tatctcagcg	atctgtctat	ttcgttcatc	11280
catagttgoc	tgactccccg	tcgtgtagat	aactacgata	cgggagggct	taccatctgg	11340
ccccagtgtc	gcaatgatac	cgcgagaccc	acgctcaccg	gctccagatt	tatcagcaat	11400
aaaccagcca	gccggaaggg	ccgagcgcag	aagtggctct	gcaactttat	ccgcctccat	11460
ccagtctatt	aattgttgcc	gggaagctag	agtaagtagt	tcgccagtta	atagtttgcg	11520
caacgttggt	gccattgcta	caggcatcgt	ggtgtcacgc	tcgtcgtttg	gtatggcttc	11580

-continued

```

attcagctcc ggttcccaac gatcaaggcg agttacatga tccccatgt tgtgcaaaaa 11640
agcggttagc tccttcggtc ctccgatcgt tgtcagaagt aagttggcgg cagtgttatc 11700
actcatggtt atggcagcac tgcataatc tcttactgtc atgccatccg taagatgctt 11760
ttctgtgact ggtgagtact caaccaagtc attctgagaa tagtgtatgc ggcgaccgag 11820
ttgctcctgc ccggcgctca tacgggataa taccgcgcca catagcagaa ctttaaaagt 11880
gctcatcatt ggaaaacggt ctccggggcg aaaactctca aggatcttac cgctgttgag 11940
atccagttcg atgtaacca ctcgtgcacc caactgatct tcageatctt ttactttcac 12000
cagcgtttct gggtgagcaa aaacaggaag gcaaaatgcc gcaaaaaagg gaataagggc 12060
gacacggaaa tgttgaatac tcatactctt cctttttcaa tattattgaa gcatttatca 12120
gggttattgt ctcatgagcg gatacatatt tgaatgtatt tagaaaaata acaaatag 12180
ggttccgcgc acatttcccc gaaaagtgcc acctgacgtc gacggatcgg gcctgcag 12238
    
```

```

<210> SEQ ID NO 42
<211> LENGTH: 711
<212> TYPE: DNA
<213> ORGANISM: Artificial Sequence
<220> FEATURE:
<223> OTHER INFORMATION: murine bcl-2 coding region
    
```

```

<400> SEQUENCE: 42
atggcgcaag ccgggagaac agggatgat aaccgggaga tcgtgatgaa gtacatacat 60
tataagctgt cacagagggg ctacgagtg gatgctggag atgcggacgc ggcgcccctg 120
ggggctgccc ccaccctgg catcttctcc ttccagcctg agagcaacc aatgcccct 180
gtgcaccggg acatggctgc caggacgtct cctctcaggc ccctcgttc caccgctggg 240
cctgcgctca gccctgtgcc acctgtggtc catctgaccc tccgcccggg tggggatgac 300
ttctctcgtc gctaccgtcg tgacttgcga gagatgtcca gtcagctgca cctgacgccc 360
ttcaccgcca ggggacgctt tgccacgggt gtggaggaac tcttcaggga tggggtgaa 420
tgggggagga ttgtggcctt ctttgagttc ggtgggggtc tgtgtgtgga gagcgtcaac 480
aggagatgt caccctggt ggacaacatc gccctgtgga tgactgagta cctgaaccgg 540
catctgcaca cctggatcca ggataacgga ggctgggatg cctttgtgga actatatggc 600
cccagcatgc gacctctgtt tgattctctc tggctgtctc tgaagacct gctcagcctg 660
gccctggtcg gggcctgcat cactctgggt gcatacctgg gccacaagtg a 711
    
```

```

<210> SEQ ID NO 43
<211> LENGTH: 236
<212> TYPE: PRT
<213> ORGANISM: Artificial Sequence
<220> FEATURE:
<223> OTHER INFORMATION: amino acid sequence of murine Bcl-2 protein
    
```

```

<400> SEQUENCE: 43
Met Ala Gln Ala Gly Arg Thr Gly Tyr Asp Asn Arg Glu Ile Val Met
1           5           10           15
Lys Tyr Ile His Tyr Lys Leu Ser Gln Arg Gly Tyr Glu Trp Asp Ala
20          25          30
Gly Asp Ala Asp Ala Ala Pro Leu Gly Ala Ala Pro Thr Pro Gly Ile
35          40          45
Phe Ser Phe Gln Pro Glu Ser Asn Pro Met Pro Ala Val His Arg Asp
    
```

-continued

50	55	60
Met Ala Ala Arg Thr Ser Pro Leu Arg Pro Leu Val Ala Thr Ala Gly 65 70 75 80		
Pro Ala Leu Ser Pro Val Pro Pro Val Val His Leu Thr Leu Arg Arg 85 90 95		
Ala Gly Asp Asp Phe Ser Arg Arg Tyr Arg Arg Asp Phe Ala Glu Met 100 105 110		
Ser Ser Gln Leu His Leu Thr Pro Phe Thr Ala Arg Gly Arg Phe Ala 115 120 125		
Thr Val Val Glu Glu Leu Phe Arg Asp Gly Val Asn Trp Gly Arg Ile 130 135 140		
Val Ala Phe Phe Glu Phe Gly Gly Val Met Cys Val Glu Ser Val Asn 145 150 155 160		
Arg Glu Met Ser Pro Leu Val Asp Asn Ile Ala Leu Trp Met Thr Glu 165 170 175		
Tyr Leu Asn Arg His Leu His Thr Trp Ile Gln Asp Asn Gly Gly Trp 180 185 190		
Asp Ala Phe Val Glu Leu Tyr Gly Pro Ser Met Arg Pro Leu Phe Asp 195 200 205		
Phe Ser Trp Leu Ser Leu Lys Thr Leu Leu Ser Leu Ala Leu Val Gly 210 215 220		
Ala Cys Ile Thr Leu Gly Ala Tyr Leu Gly His Lys 225 230 235		

<210> SEQ ID NO 44
 <211> LENGTH: 6250
 <212> TYPE: DNA
 <213> ORGANISM: Artificial Sequence
 <220> FEATURE:
 <223> OTHER INFORMATION: pCDNA3.1-hygro(+)-bc12 mammalian expression vector

<400> SEQUENCE: 44

```

gacggatcgg gagatctccc gatcccctat ggtcgactct cagtacaatc tgctctgatg      60
ccgcatagtt aagccagtat ctgctcctcg cttgtgtggt ggaggtcgcg gagtagtgcg      120
cgagcaaaat ttaagctaca acaaggcaag gcttgaccga caattgcatg aagaatctgc      180
ttaggggttag gcgttttgcg ctgcttcgcg atgtacgggc cagatatacg cgttgacatt      240
gattattgac tagttattaa tagtaataa ttacggggtc attagttcat agcccatata      300
tggagtccg cgttacataa cttacggtaa atggcccgcc tggctgaccg cccaacgacc      360
cccgccatt gacgtcaata atgacgtatg ttcccatagt aacgccaata gggactttcc      420
attgacgtca atgggtggac tatttacggt aaactgcccc cttggcagta catcaagtgt      480
atcatatgcc aagtagcccc cctattgacg tcaatgacgg taaatggccc gcctggcatt      540
atgccagta catgacctta tgggactttc ctacttgcca gtacatctac gtattagtca      600
tcgctattac catgggtgatg cggttttggc agtacatcaa tgggcgtgga tagcggtttg      660
actcaggggg atttccaagt ctcccaccca ttgacgtcaa tgggagtttg ttttggcacc      720
aaaatcaacg ggactttcca aaatgtcgta acaactccgc ccattgacg caaatgggcg      780
gtaggcgtgt acgggtggag gtctatataa gcagagctct ctggctaact agagaaccca      840
ctgcttactg gcttatcgaa attaatacga ctcactatag ggagacccaa gctggetagc      900
    
```

-continued

gtttaaactt aagcttggtgta ccatggcgca agccgggaga acagggatg ataaccggga 960
gatcgtgatg aagtacatac attataagct gtcacagagg ggctacgagt gggatgctgg 1020
agatgcgac gcgccgcccc tgggggctgc ccccacccct ggcatcttct ccttccagcc 1080
tgagagcaac ccaatgcccg ctgtgcaccg ggacatggct gccaggacgt ctctctcag 1140
gcccctcggt gccaccgctg ggccctcgct cagccctgtg ccacctgtgg tccatctgac 1200
cctccgcccg gctggggatg acttctctcg tegtaccgt cgtgacttcg cagagatgtc 1260
cagtcagctg cacctgacgc ccttaccgc gaggggacgc tttgccacgg tgggtggagga 1320
actcttcagg gatgggggta actgggggag gattgtggcc ttctttgagt tcggtggggt 1380
catgtgtgtg gagagcgtca acagggagat gtcacccctg gtggacaaca tgcacctgtg 1440
gatgactgag tacctgaacc ggcatctgca cacctggatc caggataacg gaggtggga 1500
tgcctttgtg gaactatatg gcccacagat gcgacctctg tttgatttct cctggctgtc 1560
tctgaagacc ctgctcagcc tggccctggt cggggcctgc atcactctgg gtgcatacct 1620
gggccacaag tgactcgagt ctagagggcc cgtttaaacc cgctgatcag cctcgactgt 1680
gccttctagt tgccagccat ctgtttgttg cccctcccc gtgccttctc tgaccctgga 1740
aggtgccact cccactgtcc tttcctaata aatgaggaa attgcatgc attgtctgag 1800
taggtgtcat tctattctgg ggggtggggt ggggcaggac agcaaggggg aggattggga 1860
agacaatagc aggcatctg gggatcggt gggctctatg gcttctgagg cggaaagaac 1920
cagctggggc tctagggggt atccccacgc gccctgtagc gggcattaa gcgcggggg 1980
tgtgtgggtt acgcgcagcg tgaccgctac acttgccagc gccctagcgc ccgctcctt 2040
cgctttcttc ccttccttc tgcaccgctt cgccggcttt ccccgcaag ctctaaatcg 2100
gggcatecct ttagggttcc gatttagtgc tttacggcac ctcgacccca aaaaacttga 2160
ttagggatg ggttcacgta gtgggcoac gccctgatag acggttttcc gcccttgac 2220
gttgagctc acgttcttta atagtggaact cttgttccaa actggaacaa cactcaacc 2280
tatctcggtc tattcttttg atttataagg gattttgggg atttcggctc attggttaaa 2340
aaatgagctg atttaacaaa aatttaacgc gaattaattc tgtggaatgt gtgtcagtta 2400
gggtgtgtaa agtccccagg ctccccaggc aggcagaagt atgcaaagca tgcatctcaa 2460
ttagtcagca accaggtgtg gaaagtcccc aggtccccca gcaggcagaa gtatgcaaag 2520
catgcatctc aattagtcag caaccatagt cccgccccta actccgcccc tcccgcccct 2580
aactccgccc agtccgccc attctccgcc ccatggctga ctaatttttt ttatttatgc 2640
agaggccgag gccgctctg cctctgagct attccagaag tagtgaggag gcttttttgg 2700
aggcctaggc ttttgcaaaa agtccccggg agcttgata tccattttcg gatctgatca 2760
gcacgtgatg aaaaagcctg aactcaccgc gacgtctgtc gagaagtttc tgatgaaaa 2820
gttcgacagc gtctccgacc tgatgcagct ctcgaggggc gaagaatctc gtgctttcag 2880
cttcgatgta ggagggcgtg gatatgtcct gcgggtaaat agctgcgccc atggtttcta 2940
caaagatcgt tatgtttatc ggcactttgc atcgccgccc ctccccattc cggaagtgtc 3000
tgacattggg gaattcagcg agagcctgac ctattgcac tcccccgctg cacaggggtg 3060
cacgttgcaa gacctgctg aaaccgaact gcccgctgtt ctgcagccgg tcgcgaggc 3120
catggatgcg atcgctgccc ccgatcttag ccagacgagc gggttcggcc cttcggacc 3180

-continued

gcaaggaatc ggtcaataca ctacatggcg tgatttcata tgcgcgattg ctgatcccca	3240
tgtgtatcac tggcaaaactg tgatggacga caccgtcagt gcgtccgctcg cgcaggetct	3300
cgatgagctg atgctttggg ccgaggactg ccccgaaagtc cggcacctcg tgcacgcgga	3360
tttcggctcc aacaatgtcc tgacggacaa tggccgcata acagcgggtca ttgactggag	3420
cgaggcgatg ttcggggatt cccaatacga ggtcgccaac atcttcttct ggaggccgtg	3480
gttggtctgt atggagcagc agacgcgcta cttecgagcg aggcacccgg agcttgacag	3540
atcgcccgcg ctccggggcgt atatgctccg cattggcttt gaccaactct atcagagctt	3600
ggttgacggc aatttcgatg atgcagcttg ggcgcagggt cgatgcgacg caatcgtccg	3660
atccggagcc gggactgtcg ggcgtacaca aatcgccgc agaagcgcg cgtctggac	3720
cgatggctgt gtagaagtac tcgccgatag tggaaaccga cggcccagca ctcgtccgag	3780
ggcaaaggaa tagcacgtgc tacgagattt cgattccacc gccgccttct atgaaagggt	3840
gggcttcgga atcgttttcc gggacgcccg ctggatgac ctccagcgcg gggatctcat	3900
gctggagtcc ttcgccacc ccaacttgtt tattgcagct tataatggtt acaataaag	3960
caatagcatc acaaatcca caaataaagc attttttca ctgcattcta gttgtggttt	4020
gtccaaactc atcaatgtat cttatcatgt ctgtataccg tcgaccteta gctagagctt	4080
ggcgtaatca tggatcatag tgtttcctgt gtgaaattgt tatccgctca caattccaca	4140
caacatacga gccggaagca taaagtgtaa agcctggggg gcctaagtag tgagctaact	4200
cacattaatt gcgttgccct cactgcccgc tttccagtcg ggaaacctgt cgtgccagct	4260
gcattaatga atcgcccaac gcgcggggag aggcgggttg cgtattgggc gctcttcgc	4320
ttcctcgctc actgactcgc tgcgctcggc cgttcggctg cggcgagcgg tatcagctca	4380
ctcaaaggcg gtaatacggg tatccacaga atcaggggat aacgcaggaa agaacatgtg	4440
agcaaaaggc cagcaaaagg ccaggaaccg taaaaggcc gcgttgctgg cgtttttcca	4500
taggctccgc cccctgacg agcatcacia aaatcgacgc tcaagtcaga ggtggcgaaa	4560
cccgcagga ctataaagat accaggcgtt tccccctgga agctccctcg tgcgctctcc	4620
tgttccgacc ctgccgctta ccggatacct gtccgccttt ctcccttcgg gaagcgtggc	4680
gctttctcaa tgctcacgct gtaggatatc cagttcggtg taggtcgttc gctccaagct	4740
gggctgtgtg cacgaacccc ccgttcagcc cgaccgctgc gccttatccg gtaactatcg	4800
tcttgagtcc aaccggtaa gacacgactt atcgccactg gcagcagcca ctggtaacag	4860
gattagcaga gcgaggatg taggcgggtc tacagagttc ttgaagtggg ggcctaacta	4920
cggtacact agaaggacag tatttggtat ctgcgctctg ctgaagccag ttaccttcgg	4980
aaaaagagtt ggtagctctt gatccggcaa acaaacacc cctggtagcg gtggttttt	5040
tgtttgcaag cagcagatta cgcgcagaaa aaaaggatct caagaagatc ctttgatctt	5100
ttctacgggg tctgacgctc agtggaacga aaactcacgt taagggattt tggatcatg	5160
attatcaaaa aggatcttca cctagatcct tttaaattaa aaatgaagtt ttaaatcaat	5220
ctaaagtata tatgagtaaa cttggtctga cagttaccaa tgcttaatca gtgaggcacc	5280
tatctcagcg atctgtctat ttcgttcate catagttgcc tgactccccg tcgtgtagat	5340
aactacgata cgggagggct taccatctgg cccagtgct gcaatgatac cgcgagaccc	5400
acgctcaccg gctccagatt tatcagcaat aaaccagcca gccggaaggg ccgagcgcag	5460

-continued

```

aagtggctct gcaactttat ccgcctccat ccagctctatt aattggtgcc gggaaagctag 5520
agtaagtagt tcgccagtta atagtttgcg caacggtggt gccattgcta caggcatcgt 5580
ggtgtcacgc tcgtcgtttg gtatggcttc attcagctcc gggtcccaac gatcaaggcg 5640
agttacatga tcccccatgt tgtgcaaaaa agcggttagc tccttcggtc ctccgatcgt 5700
tgtcagaagt aagtggcccg cagtgttatc actcatggtt atggcagcac tgcataatc 5760
tcttactgtc atgccatccg taagatgctt ttctgtgact ggtgagtact caaccaagtc 5820
attctgagaa tagtgtatgc ggcgaccgag ttgctcttgc ccggcgtcaa tacgggataa 5880
taccgcgcca catagcagaa ctttaaaagt gctcatcatt ggaaaacggt cttcggggcg 5940
aaaactctca aggatcttac cgtggtgag atccagttcg atgtaaccca ctctgacacc 6000
caactgatct tcagcatctt ttactttcac cagcgtttct gggtagcaaa aaacaggaag 6060
gcaaaatgcc gcaaaaaagg gaataaggcg gacacggaaa tggtgaatac tcatactctt 6120
cctttttcaa tattattgaa gcatttatca gggttattgt ctcatgagcg gatacatatt 6180
tgaatgtatt tagaaaaata aacaaatagg ggttccgcgc acatttcccc gaaaagtgcc 6240
acctgacgtc 6250

```

<210> SEQ ID NO 45

<211> LENGTH: 3064

<212> TYPE: DNA

<213> ORGANISM: Artificial Sequence

<220> FEATURE:

<223> OTHER INFORMATION: pUC57_VkappaK1-5

<400> SEQUENCE: 45

```

tcgcgcgctt cggatgatgac ggtgaaaacc tctgacacat gcagctcccc gagacggcca 60
cagcttgtct gtaagcggat gccgggagca gacaagcccg tcagggcgcg tcagcgggtg 120
ttggcgggtg tcggggctgg cttaactatg cggcatcaga gcagattgta ctgagagtgc 180
accatattcg gtgtgaaata ccgcacagat gcgtaaggag aaaataccgc atcaggcgcc 240
attcgccatt caggctgcgc aactgttggg aagggcgcgc ggtgcgggccc tcttcgctat 300
tacgccagct ggcgaaaagg gtagtgctg caaggcgatt aagtgggta acgccagggt 360
tttcccagtc acgacgttgt aaaacgacgg ccagtgaatt cgagctcggg acctcgcgaa 420
tgcatctaga tccaatccaa tgcggccgca tggacatgag ggtccccgct cagctcctgg 480
ggctcctgct gctctggctc ccaggtgcca aatgtgacat ccagatgacc cagtctcctt 540
ccaccctgct tgcatctgta ggagacagag tcaccatcac ttgccgggccc agtcagagta 600
ttagtagctg gttggcctgg tatcagcaga aaccagggaa agcccctaag ctctgatct 660
atgatgcctc cagtttgaa agtggggctc catcaagggt cagcggcagt ggatctggga 720
cagaattcac tctcaccatc agcagcctgc agcctgatga ttttgaact tattaactgcc 780
aacagatcgg atccccggcc cgtcgactgc agaggcctgc atgcaagctt ggcgtaatca 840
tggtcatagc tgtttctctg gtgaaattgt tatccgctca caattccaca caacatacga 900
gccggaagca taaagtgtaa agcctggggg gcctaattgag tgagctaact cacattaatt 960
gcggtgcgct cactgcccgc tttccagtcg gaaaacctgt cgtgccagct gcattaatga 1020
atcggccaac gcgcggggag aggcgggttg cgtattgggc gctcttccgc ttcctcgcctc 1080
actgactcgc tgcgctcggg cgttcggctg cggcgagcgg taccagctca ctcaaaggcg 1140

```

-continued

gtaatacggg	tatccacaga	atcaggggat	aacgcaggaa	agaacatgtg	agcaaaaaggc	1200
cagcaaaaagg	ccaggaaccg	taaaaaggcc	gcggtgctgg	cgtttttcca	taggctccgc	1260
ccccctgacg	agcatcacaa	aaatcgacgc	tcaagtcaga	gggtggcgaaa	cccgacagga	1320
ctataaaagat	accaggcggt	tccccctgga	agctccctcg	tgcgctctcc	tgttccgacc	1380
ctgcccgtta	ccggatacct	gtccgccttt	ctcccttcgg	gaagcgtggc	gctttctcat	1440
agctcacgct	gtaggatctc	cagttcggtg	taggtcgttc	gctccaagct	gggctgtgtg	1500
cacgaacccc	ccgttcagcc	cgaccgctgc	gccttatccg	gtaactatcg	tcttgagtcc	1560
aacccggtaa	gacacgactt	atcgccactg	gcagcagcca	ctggtaacag	gattagcaga	1620
gcgaggtatg	tagggcggtc	tacagagttc	ttgaagtggg	ggcctaacta	cggtacact	1680
agaagaacag	tatttggtat	ctgcgctctg	ctgaagccag	ttaccttcgg	aaaaagagtt	1740
ggtagctctt	gatccggcaa	acaaccacc	gctggtagcg	gtggtttttt	tgtttgcaag	1800
cagcagatta	cgcgagaaa	aaaaggatct	caagaagatc	ctttgatctt	ttctacgggg	1860
tctgacgctc	agtggaaacg	aaactcacgt	taagggattt	tggtcatgag	attatcaaaa	1920
aggatcttca	cctagatcct	tttaaattaa	aatgaagtt	ttaaatcaat	ctaaagtata	1980
tatgagtaaa	cttggcttga	cagttaccaa	tgcttaatca	gtgaggcacc	tatctcagcg	2040
atctgtctat	ttcgttcctc	catagttgcc	tgactccccg	tcgtgtagat	aactacgata	2100
egggagggct	taccatctgg	ccccagtgtc	gcaatgatac	cgcgagaccc	acgctcaccg	2160
gctccagatt	tatcagcaat	aaaccagcca	gccggaaggg	ccgagcgcag	aagtggctct	2220
gcaactttat	ccgcctccat	ccagtctatt	aattgttgcc	gggaagctag	agtaagtagt	2280
tcgccagtta	atagtttgcg	caacgttgtt	gccattgcta	caggcatcgt	ggtgtcacgc	2340
tcgtcgtttg	gtatggcttc	atcagctcc	ggttcccaac	gatcaaggcg	agttacatga	2400
tcccccatgt	tgtgcaaaaa	agcggttagc	tccttcggtc	ctccgatcgt	tgtcagaagt	2460
aagttggcgc	cagtgttatc	actcatgggt	atggcagcac	tgcataatc	tcttactgtc	2520
atgccatccg	taagatgctt	ttctgtgact	ggtgagtact	caaccaagtc	attctgagaa	2580
tagtgtatgc	ggcgaccgag	ttgctcttgc	ccggcgtcaa	tacgggataa	taccgcgcca	2640
catagcagaa	ctttaaaagt	gctcatcatt	ggaaaacggt	cttcggggcg	aaaactctca	2700
aggatcttac	cgctgttgag	atccagttcg	atgtaaccca	ctcgtgcacc	caactgatct	2760
tcagcatctt	ttactttcac	cagcgtttct	gggtgagcaa	aaacaggaag	gcaaaatgcc	2820
gcaaaaaagg	gaataagggc	gacacggaaa	tgttgaatac	tcatactctt	cctttttcaa	2880
tattattgaa	gcatttatca	gggttattgt	ctcatgagcg	gatacatatt	tgaatgtatt	2940
tagaaaaata	aacaaatagg	ggttccgcgc	acatttcccc	gaaaagtgcc	acctgacgtc	3000
taagaaacca	ttattatcat	gacattaacc	tataaaaaata	ggcgtatcac	gaggcccttt	3060
cgtc						3064

<210> SEQ ID NO 46

<211> LENGTH: 3100

<212> TYPE: DNA

<213> ORGANISM: Artificial Sequence

<220> FEATURE:

<223> OTHER INFORMATION: pUC57_JkappaK2-C-kappaK

<400> SEQUENCE: 46

-continued

tcgcgcggtt	cggtgatgac	ggtgaaaacc	tctgacacat	gcagctcccc	gagacgggtca	60
cagcttgtct	gtaagcggat	gccgggagca	gacaagcccc	tcagggcgcg	tcagcgggtg	120
ttggcgggtg	tcggggctgg	cttaactatg	cggcatcaga	gcagattgta	ctgagagtgc	180
accatattgc	gtgtgaaata	ccgcacagat	gcgtaaggag	aaaataccgc	atcaggcgcc	240
attcgccatt	caggctgcgc	aactgttggg	aagggcgatc	ggtgcgggcc	tcttcgctat	300
tacgccagct	ggcgaaaggg	ggatgtgctg	caaggcgatt	aagttgggta	acgccagggt	360
tttcccagtc	acgacgttgt	aaaacgacgg	ccagtgaatt	cgagctcggg	acctcgcgaa	420
tgcattctaga	tccaatccaa	tagtactttt	ggccagggga	ccaagctgga	gatcaaacgt	480
acggtggctg	caccatctgt	cttcatcttc	cggccatctg	atgagcagtt	gaaatctgga	540
actgcctctg	ttgtgtgctt	gctgaataac	ttctatccca	gagaggccaa	agtacagtgg	600
aaggtggata	acgccctcca	atcgggtaac	tcccaggaga	gtgtcacaga	gcaggacagc	660
aaggacagca	cctacagcct	cagcagcacc	ctgacgtgta	gcaaagcaga	ctacgagaaa	720
cacaaagtct	acgcctgcga	agtcacccat	cagggcctga	gctcggccgt	cacaaagagc	780
ttcaacaggg	gagagtgtta	gcgctttcga	aattggattg	gatcggatcc	cgggcccgtc	840
gactgcagag	gcctgcattc	aagcctggcg	taatcatggt	catagctggt	tctgtgtgta	900
aattgttatt	cgctcacaat	tccacacaac	atcagagccg	gaagcataaa	gtgtaaagcc	960
tgggtgctct	aatgagtggg	ctaactcaca	ttaattgcgt	tgcgctcact	gcccgctttc	1020
cagtcgggaa	acctgtcgtg	ccagctgcat	taatgaatcg	gccaacgcgc	ggggagaggc	1080
ggtttgctga	ttgggcgctc	ttccgcttcc	tcgctcactg	actcgtgcgc	ctcggctggt	1140
cggctgcggc	gagcggatc	agctcactca	aaggcggtaa	tacggttatc	cacagaatca	1200
ggggataaac	caggaaagaa	catgtgagca	aaaggccagc	aaaaggccag	gaaccgtaaa	1260
aaggccgcgt	tgctggcggt	tttccatagg	ctccgcccc	ctgacgagca	tcacaaaaat	1320
cgacgctcaa	gtcagagggt	gcgaaaaccg	acaggactat	aaagatacca	ggcgtttccc	1380
cctggaagct	ccctcgtgcg	ctctcctggt	cggaccctgc	cgcttaccgg	atacctgtcc	1440
gcctttctcc	cttcgggaag	cgtggcgctt	tctcatagct	cacgctgtag	gtatctcagt	1500
tcggtgtagg	tcgttcgctc	caagctgggc	tgtgtgcacg	aacccccgt	tcagcccagc	1560
cgtcgcgctt	tatccggtaa	ctatcgtctt	gagtcacaac	cggtaaagaca	cgacttatcg	1620
ccactggcag	cagccactgg	taacaggatt	agcagagcga	ggtatgtagg	cggtgctaca	1680
gagttcttga	agtggtggcc	taactacggc	tacactagaa	gaacagtatt	tggtatctgc	1740
gctctgctga	agccagttac	cttcggaaaa	agagttggta	gctcttgatc	cggcaaaaa	1800
accaccgctg	gtagcgggtg	ttttttgtt	tgcaagcagc	agattacgcg	cagaaaaaaaa	1860
ggatctcaag	aagatccttt	gatcctttct	acggggtctg	acgctcagtg	gaacgaaaac	1920
tcacgttaag	ggattttggt	catgagatta	tcaaaaagga	tcttcacctc	gatcctttta	1980
aattaaaaat	gaagttttta	atcaatctaa	agtatatatg	agtaaacctg	gtctgacagt	2040
taccaatgct	taatcagtga	ggcacctatc	tcagcgatct	gtctatctcg	ttcatccata	2100
gttcctgac	tccccgtcgt	gtagataact	acgatacggg	aggccttacc	atctggcccc	2160
agtgtgcaa	tgataccgcg	agccccacgc	tcaccggctc	cagatctatc	agcaataaac	2220
cagccagcgc	gaagggccga	gcgcagaagt	ggtcctgcaa	ctttatcgcg	ctccatccag	2280

-continued

```

tctattaatt gttgccggga agctagagta agtagttcgc cagttaatag tttgcgcaac 2340
gttgttgcca ttgctacagg catcgtggtg tcacgctcgt cgtttggtat ggcttcattc 2400
agctccggtt cccaacgata aaggcgagtt acatgatccc ccatggtgtg caaaaaagcg 2460
gttagctcct tcggtcctcc gatcgttgtc agaagtaagt tggccgcagt gttatcactc 2520
atggttatgg cagcactgca taattctctt actgtcatgc catccgtaag atgcttttct 2580
gtgactgggt agtactcaac caagtcattc tgagaatagt gtatgcgggc accgagttgc 2640
tcttgcccg cgtcaatacg ggataatacc gcgccacata gcagaacttt aaaagtgtc 2700
atcattggaa aacgttcttc ggggcaaaa ctctcaagga tcttaccgct gttgagatcc 2760
agttcgatgt aaccactcgc tgcacccaac tgatctcag catcttttac tttcaccagc 2820
gtttctgggt gagcaaaaac aggaaggcaa aatgccgcaa aaaagggaa aagggcgaca 2880
cggaatggt gaatactcat actcttctt tttcaatatt attgaagcat ttatcagggt 2940
tattgtctca tgagcggata catattgaa tgtatttaga aaaataaaca aataggggtt 3000
ccgcgacat tccccgaaa agtgccacct gacgtctaag aaaccattat tatcatgaca 3060
ttaacctata aaaataggcg tatcagcagg cctttcgtc 3100

```

```

<210> SEQ ID NO 47
<211> LENGTH: 411
<212> TYPE: DNA
<213> ORGANISM: Artificial Sequence
<220> FEATURE:
<223> OTHER INFORMATION: VkappaK1-5 PCR product

```

```

<400> SEQUENCE: 47
cgttgtaaaa cgacggccag tgaattogag ctcggtacct cggaatgca tctagatcca 60
atccaatgcg gccgcatgga catgagggtc cccgctcagc tcctggggct cctgctgctc 120
tggctcccag gtgcaaatg tgacatccag atgacccagt ctcttccac cctgctgca 180
tctgtaggag acagagtcac catcacttgc cgggccagtc agagtattag tagctggttg 240
gcctggatc agcagaaacc agggaaagcc cctaagctcc tgatctatga tgcctccagt 300
ttgaaaagtg gggctccatc aaggttcagc ggcagtggat ctgggacaga attcactctc 360
accatcagca gcctgcagcc tgatgatttt gcaacttatt actgccaaca g 411

```

```

<210> SEQ ID NO 48
<211> LENGTH: 495
<212> TYPE: DNA
<213> ORGANISM: Artificial Sequence
<220> FEATURE:
<223> OTHER INFORMATION: MNK6-JkappaK2-CK-kappa PCR product
<220> FEATURE:
<221> NAME/KEY: misc_feature
<222> LOCATION: (22)..(23)
<223> OTHER INFORMATION: n is a, c, g, or t
<220> FEATURE:
<221> NAME/KEY: misc_feature
<222> LOCATION: (25)..(26)
<223> OTHER INFORMATION: n is a, c, g, or t
<220> FEATURE:
<221> NAME/KEY: misc_feature
<222> LOCATION: (28)..(29)
<223> OTHER INFORMATION: n is a, c, g, or t
<220> FEATURE:
<221> NAME/KEY: misc_feature
<222> LOCATION: (31)..(32)
<223> OTHER INFORMATION: n is a, c, g, or t
<220> FEATURE:

```

-continued

```

<221> NAME/KEY: misc_feature
<222> LOCATION: (34)..(35)
<223> OTHER INFORMATION: n is a, c, g, or t
<220> FEATURE:
<221> NAME/KEY: misc_feature
<222> LOCATION: (37)..(38)
<223> OTHER INFORMATION: n is a, c, g, or t

<400> SEQUENCE: 48

gcaacttatt actgccaaca gnnknnknnk nnknnknnka cttttggcca ggggaccaag      60
ctggagatca aacgtacggt ggatgcacca tctgtcttca tcttcccgcc atctgatgag      120
cagttgaaat ctggaactgc ctctgtttgtg tgcctgctga ataacttcta tcccagagag      180
gccaaagtac agtggaaagt ggataacgcc ctccaatcgg gtaactccca ggagagtgtc      240
acagagcagg acagcaagga cagcacctac agcctcagca gcacctgac gctgagcaaa      300
gcagactacg agaaacacaa agtctacgcc tgcgaagtca cccatcaggg cctgagctcg      360
cccgtcacia agagcttcaa caggggagag tgtagcgct ttcgaaattg gattggatcg      420
gatcccgggc ccgtcgactg cagaggcctg catgcaagct tggcgtaatc atggtcatag      480
ctgtttcctg tgtga                                          495

<210> SEQ ID NO 49
<211> LENGTH: 3083
<212> TYPE: DNA
<213> ORGANISM: Artificial Sequence
<220> FEATURE:
<223> OTHER INFORMATION: pUC57_VH3-30

<400> SEQUENCE: 49

tcgcgctttt cgggtgatgac ggtgaaaacc tctgacacat gcagctcccc gagacgggtca      60
cagcttgtct gtaagcggat gccgggagca gacaagcccc tcagggcgcg tcagcgggtg      120
ttggcgggtg tcggggctgg cttaactatg cggcatcaga gcagattgta ctgagagtgc      180
accatattcg gtgtgaaata ccgcacagat gcgtaaggag aaaataccgc atcaggcgcc      240
attcgccatt caggctgcgc aactgttggg aagggcgcgc ggtgcgggcc tcttcgctat      300
tacgccagct ggcgaaaggg ggatgtgctg caaggcgatt aagttgggta acgccagggt      360
tttcccagtc acgacgttgt aaaacgacgg ccagtgaatt cgagctcggg acctcgcgaa      420
tgcatctaga tccaatccaa tcgcacagta atacacagcc gtgtcctcag ctctcaggct      480
gttcatttgc agatacagcg tgttcttggg attgtctctg gagatgggta atcgccctt      540
cacggagtct gcgtagtatt tattacttcc atcatatgat ataactgcca cccactctag      600
ccccttgctt ggagcctggc ggaccacagtg catagcatag ctactgaagg tgaatccaga      660
ggctgcacag gagagtctca gggacctccc aggctggacc acgcctcccc cagactccac      720
cagctgcacc tgacactgga cacctcttaa aagagcaacg aggaaaaacc agctcagccc      780
aaactccatg cggccgcatt ggatatcgga tcccgggccc gtgcactgca gaggcctgca      840
tgcaagcttg gcgtaatcat ggtcatagct gtttctctgt tgaaattgtt atccgctcac      900
aattccacac aacatacagc ccggaagcat aaagtgtaaa gcctgggggtg cctaatgagt      960
gagctaactc acattaattg cgttgcgctc actgcccgct tccagtcgg gaaacctgtc      1020
gtgccagctg cattaatgaa tcggccaacg cgcggggaga ggcggtttgc gtattgggcg      1080
ctcttcgctt tctcgcctca ctgactcgtt gcgctcggtc gttcggctgc ggcgagcggg      1140

```

-continued

```

atcagctcac tcaaaggcgg taatacgggt atccacagaa tcaggggata acgcaggaaa 1200
gaacatgtga gcaaaaggcc agcaaaaggc caggaaccgt aaaaggcgcg cgttgctggc 1260
gtttttccat aggetccgcc cccctgacga gcatacaaaa aatcgacgct caagtcagag 1320
gtggcgaaac cgcacaggac tataaagata ccaggcgttt ccccctggaa gctccctcgt 1380
gcgctctcct gttccgaccc tgcgcttac cggatacctg tccgccttc tcccttcggg 1440
aagcgtggcg ctttctcata gctcacgctg taggtatctc agttcggtgt aggtcgttcg 1500
ctccaagctg ggctgtgtgc acgaaccccc cgttcagccc gaccgctgcg ccttatccgg 1560
taactatcgt cttgagtcca acccgtaag acacgactta tcgccactgg cagcagccac 1620
tggtaacagg attagcagag cgaggatgt aggcgggtgt acagagtctc tgaagtgtg 1680
gcctaactac ggctacacta gaagaacagt atttggtatc tgcgctctgc tgaagccagt 1740
taccttcgga aaaagagttg gtagctcttg atccggcaaa caaaccccg ctggtagcgg 1800
tgggtttttt gtttgaagc agcagattac gcgcagaaaa aaaggatctc aagaagatcc 1860
tttgatcttt tctacggggt ctgacgctca gtggaacgaa aactcacggt aagggatctt 1920
ggtcatgaga ttatcaaaaa ggatcttcac ctagatcctt ttaaattaa aatgaagttt 1980
taaatcaate taaagtatat atgagtaaac ttggtctgac agttaccaat gcttaatcag 2040
tgaggcacct atctcagcga tctgtctatt tcgttcatcc atagttgctt gactccccgt 2100
cgtgtagata actacgatac gggagggtctt accatctggc cccagtctcg caatgatacc 2160
gcgagaccca cgctcaccgg ctccagattt atcagcaata aaccagccag ccggaagggc 2220
cgagcgcaga agtggtcctg caactttatc cgcctccatc cagtctatta attggtgccg 2280
ggaagctaga gtaagtgtt cgcaggttaa tagtttgcgc aacgttgttg ccattgctac 2340
aggcatcgtg gtgtcacgct cgtcgtttgg tatggcttca ttcagctccg gttccaacg 2400
atcaaggcga gttacatgat cccccatgtt gtgcaaaaaa gcggttagct ccttcggtcc 2460
tccgatcgtt gtcagaagta agttggccgc agtgttatca ctcatggta tggcagcact 2520
gcataaattc cttactgtca tgcacccgtt aagatgcttt tctgtgactg gtgagtactc 2580
aaccaagtca ttctgagaat agtgtatgcg gcgaccgagt tgctottgcc cggcgtcaat 2640
acgggataat accgcgccac atagcagaac tttaaaagtg ctcatcattg gaaaacgttc 2700
ttcggggcga aaactctcaa ggatcttacc gctgttgaga tccagttcga tgtaaccac 2760
tcgtgcaccc aactgatctt cagcatcttt tactttcacc agcgtttctg ggtgagcaaa 2820
aacaggaagg caaaatgccc caaaaaaggg aataagggcg acacggaaat gttgaatact 2880
catactcttc ctttttcaat attattgaag catttatcag gggtattgtc tcatgagcgg 2940
atacatattt gaatgtattt agaaaaataa acaaataggg gttccgcgca catttccccg 3000
aaaagtgcc cctgacgtct aagaaacat tattatcatg acattaacct ataaaaatag 3060
gcgtatcacg aggcccttcc gtc 3083

```

<210> SEQ ID NO 50

<211> LENGTH: 2760

<212> TYPE: DNA

<213> ORGANISM: Artificial Sequence

<220> FEATURE:

<223> OTHER INFORMATION: pUC57_JH4

<400> SEQUENCE: 50

-continued

tgcgcgcttt	cggtgatgac	ggtgaaaacc	tctgacacat	gcagctcccc	gagacgggtca	60
cagcttgtct	gtaagcggat	gcccgggagca	gacaagcccc	tcagggcgcg	tcagcgggtg	120
ttggcgggtg	tcggggctgg	cttaactatg	cggcatcaga	gcagattgta	ctgagagtgc	180
accatattgcg	gtgtgaaata	ccgcacagat	gcgtaaggag	aaaataccgc	atcagggccc	240
attcgccatt	caggctgcgc	aactgttggg	aagggcgatc	ggtgcgggcc	tcttcgctat	300
tacgccagct	ggcgaaaggg	ggatgtgctg	caaggcgatt	aagttgggta	acgccagggt	360
tttcccagtc	acgacgttgt	aaaacgacgg	ccagtgaatt	cgagctcggg	acctcgcgaa	420
tgcattctaga	tgacgacatt	ggggtcaggg	aaccctggtc	accgtctcct	cagctagcga	480
catcggatcc	cgggcccgtc	gactgcagag	gcctgcctgc	aagcttggcg	taatcatggt	540
catagctggt	tcctgtgtga	aattgttatc	cgctcacaat	tccacacaac	atcagagccg	600
gaagcataaa	gtgtaaagcc	tggggtgcct	aatgagtggg	ctaactcaca	ttaattgcgt	660
tgcgtcact	gcccgttttc	cagtcgggaa	acctgtcgtg	ccagctgcct	taatgaatcg	720
gccaacgcgc	ggggagaggg	ggtttgcgta	ttgggcgctc	ttccgcttcc	tcgctcactg	780
actcgtcgcg	ctcggctggt	cggctcgggc	gagcggatc	agctcactca	aaggcggtaa	840
tacggttatc	cacagaatca	ggggataacg	caggaaagaa	catgtgagca	aaaggccagc	900
aaaaggccag	gaaccgtaaa	aaggccgcgt	tgctggcggt	tttccatagg	ctccgcccc	960
ctgacgagca	tcacaaaaat	cgacgctcaa	gtcagaggtg	gcgaaacccg	acaggactat	1020
aaagatacca	ggcgtttccc	cctggaagct	ccctcgtcgc	ctctcctggt	ccgaccctgc	1080
cgcttaccgg	atacctgtcc	gcctttctcc	cttcgggaag	cgtggcgctt	tctcatagct	1140
cacgtgtag	gtatctcagt	tcgggtgtag	tcgctcgcgc	caagctgggc	tgtgtgcacg	1200
aacccccgt	tcagcccgc	cgtgcgcct	tatccggtaa	ctatcgtctt	gagtccaacc	1260
cggaagaca	cgacttatcg	ccactggcag	cagccactgg	taacaggatt	agcagagcga	1320
ggtatgtagg	cgggtgctaca	gagttcttga	agtgggtggc	taactacggc	tacactagaa	1380
gaacagtatt	tggtatctgc	gctctgctga	agccagttac	cttcggaaaa	agagttggta	1440
gctcttgatc	cggcaaaaca	accaccgctg	gtagcgggtg	tttttttgtt	tgcaagcagc	1500
agattacgcg	cagaaaaaaa	ggatctcaag	aagatccttt	gatcttttct	acggggtctg	1560
acgctcagtg	gaacgaaaac	tcacgttaag	ggattttggt	catgagatta	tcaaaaagga	1620
tcttcaccta	gatcctttta	aattaaaat	gaagttttaa	atcaatctaa	agtatatatg	1680
agtaaaactg	gtctgacagt	taccaatgct	taatcagtg	ggcacctatc	tcagcgatct	1740
gtctatctcg	ttcatccata	ggtgctgac	tccccgtcgt	gtagataact	acgatacggg	1800
agggcttacc	atctggcccc	agtgctgcaa	tgataccgcg	agacccaagc	tcaccggctc	1860
cagatttata	agcaataaac	cagccagccg	gaagggccga	gcgcagaagt	ggtcctgcaa	1920
ctttatccgc	ctccatccag	tctattaatt	ggtgcgggga	agctagagta	agtagttcgc	1980
cagttaatag	tttcggcaac	ggtgttgcca	ttgctacagg	catcgtgggtg	tcacgctcgt	2040
cgtttggtat	ggcttcattc	agctccggtt	cccaacgatc	aaggcgagtt	acatgatccc	2100
ccatgttggtg	caaaaaagcg	gtagctcct	tcggctcctc	gatcgttgct	agaagtaagt	2160
tggccgcag	gttatcactc	atggttatgg	cagcactgca	taattctctt	actgctatgc	2220
catccgtaag	atgcttttct	gtgactgggtg	agtactcaac	caagtcattc	tgagaatagt	2280

-continued

```

gtatgcgggc accgagttgc tcttgcccgg cgtcaatacg ggataatacc gcgccacata 2340
gcagaacttt aaaagtgtc atcattggaa aacgttcttc ggggcgaaaa ctctcaagga 2400
tcttaccgct gttgagatcc agttgatgt aacctactcg tgcaccaac tgatcttcag 2460
catcttttac tttcaccagc gtttctgggt gagcaaaaac aggaaggcaa aatgccgcaa 2520
aaaagggaaat aagggcgaca cggaaatgtt gaatactcat actcttcctt tttcaatatt 2580
attgaagcat ttatcagggt tattgtctca tgagcggata catatttgaa tgtatttaga 2640
aaaataaaca aataggggtt ccgcgccat tccccgaaa agtgccacct gacgtctaag 2700
aaaccattat tatcatgaca ttaacctata aaaataggcg tatcacgagg ccctttcgct 2760

```

```

<210> SEQ ID NO 51
<211> LENGTH: 366
<212> TYPE: DNA
<213> ORGANISM: Artificial Sequence
<220> FEATURE:
<223> OTHER INFORMATION: VH3-30 PCR product

```

```

<400> SEQUENCE: 51

```

```

gatatccaat gcgcccgcac ggagtttggg ctgagctggg ttttctcgt tgctctttta 60
agaggtgtcc agtgtcaggt gcagctgggt gagtctgggg gaggcgtggg ccagcctggg 120
aggtcccctga gactctcctg tgcagcctct ggattcacct tcagtagcta tgctatgcac 180
tgggtcccgc aggctccagg caaggggcta gagtgggtgg cagttatctc atatgatgga 240
agtaataaat actacgcaga ctccgtgaag ggccgattca ccatctccag agacaattcc 300
aagaacacgc tgtatctgca aatgaacagc ctgagagctg aggacacggc tgtgtattac 360
tgtgcg 366

```

```

<210> SEQ ID NO 52
<211> LENGTH: 299
<212> TYPE: DNA
<213> ORGANISM: Artificial Sequence
<220> FEATURE:
<223> OTHER INFORMATION: MNK4-JH4 PCR product
<220> FEATURE:
<221> NAME/KEY: misc_feature
<222> LOCATION: (26)..(27)
<223> OTHER INFORMATION: n is a, c, g, or t
<220> FEATURE:
<221> NAME/KEY: misc_feature
<222> LOCATION: (29)..(30)
<223> OTHER INFORMATION: n is a, c, g, or t
<220> FEATURE:
<221> NAME/KEY: misc_feature
<222> LOCATION: (32)..(33)
<223> OTHER INFORMATION: n is a, c, g, or t
<220> FEATURE:
<221> NAME/KEY: misc_feature
<222> LOCATION: (35)..(36)
<223> OTHER INFORMATION: n is a, c, g, or t
<220> FEATURE:
<221> NAME/KEY: misc_feature
<222> LOCATION: (41)..(42)
<223> OTHER INFORMATION: n is a, c, g, or t

```

```

<400> SEQUENCE: 52

```

```

cacggctgtg tattactgtg cgargnnknn knnknnkgac nnktggggcc aaggaaccct 60
ggtcaccgtc tcctcagcta gcgacatcgg atccccggcc cgtcgactgc agaggcctgc 120
atgcaagctt ggcgtaatca tggatcatagc tgttctcgt gtgaaattgt tatccgctca 180

```

-continued

```
caattccaca caacatacga gccggaagca taaagtgtaa agcctgggggt gcctaatagag 240
tgagctaact cacattaatt gcgttgogct cactgcccgc ttccagtcg ggaacactg 299
```

```
<210> SEQ ID NO 53
<211> LENGTH: 305
<212> TYPE: DNA
<213> ORGANISM: Artificial Sequence
<220> FEATURE:
<223> OTHER INFORMATION: NNK6-JH4 PCR product
<220> FEATURE:
<221> NAME/KEY: misc_feature
<222> LOCATION: (26)..(27)
<223> OTHER INFORMATION: n is a, c, g, or t
<220> FEATURE:
<221> NAME/KEY: misc_feature
<222> LOCATION: (29)..(30)
<223> OTHER INFORMATION: n is a, c, g, or t
<220> FEATURE:
<221> NAME/KEY: misc_feature
<222> LOCATION: (32)..(33)
<223> OTHER INFORMATION: n is a, c, g, or t
<220> FEATURE:
<221> NAME/KEY: misc_feature
<222> LOCATION: (35)..(36)
<223> OTHER INFORMATION: n is a, c, g, or t
<220> FEATURE:
<221> NAME/KEY: misc_feature
<222> LOCATION: (38)..(39)
<223> OTHER INFORMATION: n is a, c, g, or t
<220> FEATURE:
<221> NAME/KEY: misc_feature
<222> LOCATION: (41)..(42)
<223> OTHER INFORMATION: n is a, c, g, or t
<220> FEATURE:
<221> NAME/KEY: misc_feature
<222> LOCATION: (47)..(48)
<223> OTHER INFORMATION: n is a, c, g, or t
```

```
<400> SEQUENCE: 53
```

```
cacggctgtg tattactgtg cgargnnknn knnknnknnk nnkgacnnkt ggggccaagg 60
aaccttggtc accgtctoct cagctagcga catcggtacc cgggcccgtc gactgcagag 120
gcctgcatgc aagcttgggc taatcatggt catagctgtt tcctgtgtga aattgttate 180
cgctcacaat tccacacaac atacgagccg gaagcataaa gtgtaaagcc tggggtgcct 240
aatgagttag ctaactcaca ttaattgcgt tgcgctcact gcccgcttcc cagtcgggaa 300
acctg 305
```

```
<210> SEQ ID NO 54
<211> LENGTH: 311
<212> TYPE: DNA
<213> ORGANISM: Artificial Sequence
<220> FEATURE:
<223> OTHER INFORMATION: NNK8-JH4 PCR product
<220> FEATURE:
<221> NAME/KEY: misc_feature
<222> LOCATION: (26)..(27)
<223> OTHER INFORMATION: n is a, c, g, or t
<220> FEATURE:
<221> NAME/KEY: misc_feature
<222> LOCATION: (29)..(30)
<223> OTHER INFORMATION: n is a, c, g, or t
<220> FEATURE:
<221> NAME/KEY: misc_feature
<222> LOCATION: (32)..(33)
<223> OTHER INFORMATION: n is a, c, g, or t
<220> FEATURE:
<221> NAME/KEY: misc_feature
<222> LOCATION: (35)..(36)
```

-continued

```

<223> OTHER INFORMATION: n is a, c, g, or t
<220> FEATURE:
<221> NAME/KEY: misc_feature
<222> LOCATION: (38)..(39)
<223> OTHER INFORMATION: n is a, c, g, or t
<220> FEATURE:
<221> NAME/KEY: misc_feature
<222> LOCATION: (41)..(42)
<223> OTHER INFORMATION: n is a, c, g, or t
<220> FEATURE:
<221> NAME/KEY: misc_feature
<222> LOCATION: (44)..(45)
<223> OTHER INFORMATION: n is a, c, g, or t
<220> FEATURE:
<221> NAME/KEY: misc_feature
<222> LOCATION: (47)..(48)
<223> OTHER INFORMATION: n is a, c, g, or t
<220> FEATURE:
<221> NAME/KEY: misc_feature
<222> LOCATION: (53)..(54)
<223> OTHER INFORMATION: n is a, c, g, or t

<400> SEQUENCE: 54

cacggctgtg tattactgtg cgargnnknn knnknknknk nnknknknkg acnnktgggg      60
ccaaggaacc ctggtcaccg tctcctcagc tagcgacatc ggatccccggg cccgtcgact    120
gcagaggcct gcattgcaagc ttggcgtaat catggtcata gctgtttcct gtgtgaaatt    180
gttatccgct cacaattcca cacaacatac gagccggaag cataaagtg aaagcctggg     240
gtgcctaag agtgagctaa ctcacattaa ttgcggtgag ctcactgccc gctttccagt     300
cgggaaacct g                                                              311

<210> SEQ ID NO 55
<211> LENGTH: 317
<212> TYPE: DNA
<213> ORGANISM: Artificial Sequence
<220> FEATURE:
<223> OTHER INFORMATION: MNK10-JH4 PCR product
<220> FEATURE:
<221> NAME/KEY: misc_feature
<222> LOCATION: (26)..(27)
<223> OTHER INFORMATION: n is a, c, g, or t
<220> FEATURE:
<221> NAME/KEY: misc_feature
<222> LOCATION: (29)..(30)
<223> OTHER INFORMATION: n is a, c, g, or t
<220> FEATURE:
<221> NAME/KEY: misc_feature
<222> LOCATION: (32)..(33)
<223> OTHER INFORMATION: n is a, c, g, or t
<220> FEATURE:
<221> NAME/KEY: misc_feature
<222> LOCATION: (35)..(36)
<223> OTHER INFORMATION: n is a, c, g, or t
<220> FEATURE:
<221> NAME/KEY: misc_feature
<222> LOCATION: (38)..(39)
<223> OTHER INFORMATION: n is a, c, g, or t
<220> FEATURE:
<221> NAME/KEY: misc_feature
<222> LOCATION: (41)..(42)
<223> OTHER INFORMATION: n is a, c, g, or t
<220> FEATURE:
<221> NAME/KEY: misc_feature
<222> LOCATION: (44)..(45)
<223> OTHER INFORMATION: n is a, c, g, or t
<220> FEATURE:
<221> NAME/KEY: misc_feature
<222> LOCATION: (47)..(48)
<223> OTHER INFORMATION: n is a, c, g, or t
<220> FEATURE:

```

-continued

```

<221> NAME/KEY: misc_feature
<222> LOCATION: (50)..(51)
<223> OTHER INFORMATION: n is a, c, g, or t
<220> FEATURE:
<221> NAME/KEY: misc_feature
<222> LOCATION: (53)..(54)
<223> OTHER INFORMATION: n is a, c, g, or t
<220> FEATURE:
<221> NAME/KEY: misc_feature
<222> LOCATION: (59)..(60)
<223> OTHER INFORMATION: n is a, c, g, or t

<400> SEQUENCE: 55

cacggctgtg tattactgtg cgargnnkn knknknknkn nnknknknkn nkknkgacnn      60
ktggggccaa ggaacctggt tcaccgtctc ctcagctagc gacatcggat cccgggcccg      120
tcgactgcag aggcttgcgt gcaagcttgg cgtaatcatg gtcatactgt tttcctgtgt      180
gaaattgtta tccgctcaca attccacaca acatacgagc cggaagcata aagtgtaaag      240
cctgggggtgc ctaatgagtg agctaactca cattaattgc gttgcgctca ctgcccgtt      300
tccagtcggg aaacctg                                     317

```

1-20. (canceled)

21. A method of obtaining a polypeptide having a desired binding specificity or functionality, comprising:

- (i) generating a diverse collection of polynucleotides encoding polypeptides having different binding specificities or functionalities, wherein said polynucleotides each comprise a sequence encoding a polypeptide, said sequence disposed between first and second inverted terminal repeat sequences that are recognized by and functional with a least one transposase enzyme;
- (ii) introducing the diverse collection of polynucleotides of (i) into host cells;
- (iii) expressing at least one transposase enzyme functional with said inverted terminal repeat sequences in said host cells so that said diverse collection of polynucleotides is integrated into the host cell genomes to provide a host cell population that expresses said polypeptides having different binding specificities or functionalities;
- (iv) screening said host cells to identify a host cell expressing a polypeptide having a desired binding specificity or functionality; and
- (v) isolating the polynucleotide sequence encoding said polypeptide identified in step (iv) from said host cell.

22. The method according to claim **21**, wherein said polynucleotides comprise a sequence encoding:

- a) a ligand-binding domain of a receptor or a target-binding domain of a binding molecule,
- b) an antigen-binding domain of an antibody,
- c) a V_H or V_L region of an antibody or an antigen-binding fragment thereof,
- d) an antibody V_H region and an antibody V_L region,
- e) a full-length immunoglobulin heavy chain or light chain or an antigen-binding fragment thereof, or
- f) a single-chain Fv or a Fab domain.

23. The method according to claim **22**, wherein generating said diverse collection of polynucleotides comprises subjecting V region gene sequences to PCR under mutagenizing conditions.

24. The method according to claim **21**, wherein step (ii) comprises introducing into said host cells polynucleotides comprising sequences encoding:

- a) immunoglobulin V_H or V_L regions or antigen-binding fragments thereof, wherein said V_H and V_L region sequences are encoded on separate vectors,
- b) full-length immunoglobulin heavy or light chains, or antigen-binding fragments thereof, wherein said full-length heavy and light chain sequences are encoded on separate vectors,
- c) an antibody V_H and V_L chains encoded on the same vector, or
- d) a full-length immunoglobulin heavy chain and a full-length immunoglobulin light chain encoded on the same vector.

25. The method according to claim **21**, wherein said expressing step (iii) comprises introducing into said host cells an expression vector encoding a transposase enzyme that recognizes and is functional with an least one inverted terminal repeat sequence, wherein said transposase enzyme is transiently expressed in said host cells.

26. The method according to claim **21**, wherein said screening step (iv) comprises: magnetic activated cell sorting (MACS), fluorescence activated cell sorting (FACS), panning against molecules immobilized on a solid surface, selection for binding to cell-membrane associated molecules incorporated into a cellular, natural or artificially reconstituted lipid bilayer membrane, or high-throughput screening of individual cell clones in a multi-well format for a desired functional or binding phenotype.

27. The method according to claim **21**, wherein said step (v) of isolating the polynucleotide sequence encoding the polypeptide having a desired binding specificity or functionality comprises genomic or RT-PCR amplification or next-generation deep sequencing.

28. The method according to claim **21**, wherein

- a) said inverted terminal repeat sequences are from the PiggyBac transposon system or the Sleeping Beauty transposon system, and/or

- b) step (iii) comprises introducing into said host cells a vector comprising a sequence encoding a functional PiggyBac transposase or Sleeping Beauty transposase.
- 29.** The method according to claim **21**, wherein said inverted terminal repeat sequences are recognized by and functional with at least one transposase selected from the group consisting of: PiggyBac, Sleeping Beauty, Frog Prince, Himar1, Passport, Minos, hAT, Tol1, Tol2, Ac/Ds, PIF, Harbinger, Harbinger3-DR, and Hsmar1.
- 30-34.** (canceled)
- 35.** A vector or set of vectors, comprising a sequence encoding a V_H or V_L region of an antibody, or antigen-binding portion thereof, disposed between inverted terminal repeat sequences that are recognized by and functional with at least one transposase enzyme.
- 36.** The vector or set of vectors of claim **35**, wherein said V_H or V_L region sequences encode a sequence derived from a human anti-TNF alpha antibody.
- 37.** The vector or set of vectors of claim **36**, wherein the V_H or V_L regions are encoded by separate transposable vectors.
- 38.** The vector or set of vectors of claim **36**, wherein the antibody sequences are from D2E7.
- 39.** The vector or set of vectors of claim **35**, wherein a first vector having the V_H sequence comprises inverted terminal repeat sequences that are recognized by a different transposase enzyme than the inverted terminal repeat sequences in a second vector that has the V_L sequence.
- 40.** A host cell comprising a vector or set of vectors according to claim **35**.
- 41.** The host cell of claim **40**, wherein the host cell is mammalian.
- 42.** The host cell of claim **41**, wherein the host cell is human or rodent.
- 43.** The host cell of claim **42**, wherein the host cell is a lymphoid cell.
- 44.** The host cell of claim **43**, wherein the host cell is selected from: B cell, progenitor B cells, precursor B cells, Abelson-Murine Leukemia virus transformed progenitor B cells or precursor B cells, and early, immunoglobulin-null EBV transformed human proB or preB cells.
- 45-47.** (canceled)
- 48.** A method for generating a population of host cells capable of expressing polypeptides having different binding specificities or functionalities, comprising:
- (i) generating a diverse collection of polynucleotides comprising sequences encoding polypeptides having different binding specificities or functionalities, wherein said polynucleotides comprise a sequence encoding a polypeptide having a binding specificity or functionality disposed between inverted terminal repeat sequences that are recognized by and functional with a least one transposase enzyme; and
 - (ii) introducing said diverse collection of polynucleotides into the host.

* * * * *