



- (51) International Patent Classification:
H04L 12/437 (2006.01)
- (21) International Application Number:
PCT/US2015/053082
- (22) International Filing Date:
30 September 2015 (30.09.2015)
- (25) Filing Language: English
- (26) Publication Language: English
- (71) Applicant: **HEWLETT PACKARD ENTERPRISE DEVELOPMENT LP** [US/US]; 11445 Compaq Center Drive West, Houston, TX 77070 (US).
- (72) Inventor: **MURRAY, Christopher**; 11445 Compaq Center Dr W, Houston, Texas 77070 (US).
- (74) Agents: **FERGUSON, Christopher W.** et al.; Hewlett Packard Enterprise, 3404 E. Harmony Road, Mail Stop 79, Fort Collins, CO 80528 (US).
- (81) Designated States (*unless otherwise indicated, for every kind of national protection available*): AE, AG, AL, AM,

AO, AT, AU, AZ, BA, BB, BG, BH, BN, BR, BW, BY, BZ, CA, CH, CL, CN, CO, CR, CU, CZ, DE, DK, DM, DO, DZ, EC, EE, EG, ES, FI, GB, GD, GE, GH, GM, GT, HN, HR, HU, ID, IL, IN, IR, IS, JP, KE, KG, KN, KP, KR, KZ, LA, LC, LK, LR, LS, LU, LY, MA, MD, ME, MG, MK, MN, MW, MX, MY, MZ, NA, NG, NI, NO, NZ, OM, PA, PE, PG, PH, PL, PT, QA, RO, RS, RU, RW, SA, SC, SD, SE, SG, SK, SL, SM, ST, SV, SY, TH, TJ, TM, TN, TR, TT, TZ, UA, UG, US, UZ, VC, VN, ZA, ZM, ZW.

- (84) Designated States (*unless otherwise indicated, for every kind of regional protection available*): ARIPO (BW, GH, GM, KE, LR, LS, MW, MZ, NA, RW, SD, SL, ST, SZ, TZ, UG, ZM, ZW), Eurasian (AM, AZ, BY, KG, KZ, RU, TJ, TM), European (AL, AT, BE, BG, CH, CY, CZ, DE, DK, EE, ES, FI, FR, GB, GR, HR, HU, IE, IS, IT, LT, LU, LV, MC, MK, MT, NL, NO, PL, PT, RO, RS, SE, SI, SK, SM, TR), OAPI (BF, BJ, CF, CG, CI, CM, GA, GN, GQ, GW, KM, ML, MR, NE, SN, TD, TG).

Declarations under Rule 4.17:

— as to the identity of the inventor (Rule 4.17(i))

[Continued on next page]

(54) Title: NETWORK NODES IN A RING NETWORK

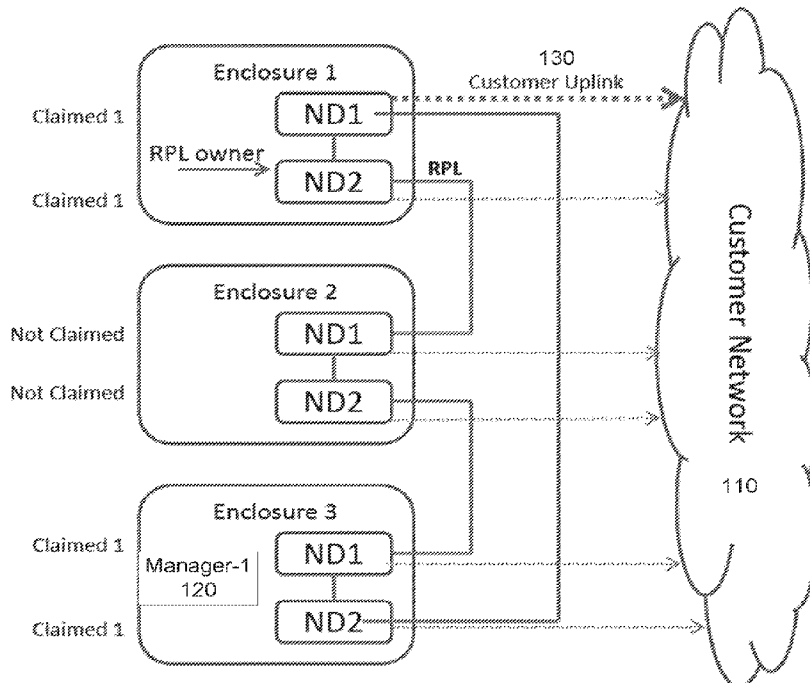

FIG. 1(c)

[Continued on next page]

WO 2017/058183 A1



— *as to applicant's entitlement to apply for and be granted a patent (Rule 4.17(ii))*

Published:

— *with international search report (Art. 21(3))*

(57) Abstract: According to an example method, it is determined that a first network node in a ring network is claimed by a first managing device and a second network node in the ring network is claimed by a second managing device. The ring network includes a single link to a customer network. The second network node is then isolated from the first network node. A separate linear network is formed including the second network node. Upon reset of the second network node to an unclaimed status, the second network node is claimed by the first managing device.

NETWORK NODES IN A RING NETWORK

BACKGROUND

[0001] In a datacenter, network modules (e.g., Ethernet switches, Virtual Connect fabrics, etc.) may be linked to enhance connectivity and redundancy. Network modules may be linked in a variety of topologies according to various network protocols.

[0002] One popular example of a protocol commonly used for layer-2 networks is the spanning tree protocol or the rapid spanning tree protocol, which are standardized protocols. These protocols arrange nodes in the network in a tree topology, as their names suggest. These protocols may disable links to prevent loops and provide backup links in the spanning tree in case of node failure.

[0003] Another type of topology that may be implemented is a ring topology, which connects nodes in a ring. To prevent loops, a link may be disabled in the ring so packets are not continually forwarded in the ring, which can bring down the network. A protocol that may be used in the ring topology, which prevents loops, is Ethernet Ring Protection Switching (ERPS), which is standardized by the ITU Telecommunication Standardization Sector (ITU-T) under G.8032. Under the G.8032 standard, a node in the ring is selected as a ring protection link (RPL) owner. The RPL owner is responsible for disabling one of the links (i.e., blocking traffic on the link) to prevent a loop in the ring

network. The disabled link is called the ring protection link (RPL).

BRIEF DESCRIPTION OF THE DRAWINGS

[0004] FIGS. 1(a)-(d) illustrate various ring network configurations, according to an example.

[0005] FIG. 2 shows a message format, according to an example.

[0006] FIG. 3 illustrates a network node, according to an example.

[0007] FIGS. 4 and 5 illustrate methods of operation in a ring network, according to an example.

[0008] Wherever possible, the same reference numbers will be used throughout the drawing(s) and accompanying written description to refer to the same or like parts.

DETAILED DESCRIPTION

[0009] Datacenters may include a plurality of servers (e.g., blade servers) and storage devices, or a plurality of enclosures including the servers and storage devices. Communication between the servers and storage devices may be facilitated using network nodes (e.g., switches) connected in a ring network topology. A managing device may manage the network nodes in the ring to provide customer access to the servers and other devices connected to each of the network nodes in the ring network. A network node that is managed by a managing device is referred to as being “claimed” by the managing device. The managing device may be implemented by one of the servers in combination with

management software. There may be an additional management device in each ring network designated for redundancy purposes.

[0010] Examples disclosed herein facilitate the management of a ring network where network nodes are claimed by different management devices. This may happen, for example, if a network node is added to the ring network with previous management device information still stored in the network node. In an example, a method includes determining that a first network node in a ring network is claimed by a first management device and a second network node in the ring network is claimed by a second management. This may be determined by examining a claimed device identifier in a status message received from the second device with a claimed device identifier associated with the first network node. The claimed device identifier identifies the managing device that has claimed the network node.

[0011] The method then includes isolating the second network node from the first network node. As a result of the isolation, the second network node forms a separate linear network. This separate linear network has a link to the same customer network as the first ring network. A reset command may be received at the second network node via this link, which causes the second network node to reset and delete prior ownership information. The second network node may then join the original ring network in an unclaimed status. The second network node may then be claimed by the first management device. In such a manner, the improper condition of having two management devices in a single ring network is able to be resolved in a way that allows the second network node to still become a member of the ring network.

[0012] A network node is any computer or device that can communicate in the network, such as via a network link, with another network node. The links may be wired or wireless. An example of a network node is a switch. The switch may be a layer-2 switch and may be an Ethernet switch by way of example. Other types of switches may be used and any device or computer that can connect to two other nodes on the network, such as via two ports, may be a network node. Layer-2 refers to the Data Link Layer of the Open Systems Interconnection Basic Reference Model (the "OSI Model").

[0013] An owner node is selected to avoid loops in the ring network. A loop can cause a packet to be repeatedly forwarded around the loop towards a destination. This can cause the network to overload and can cause failure in a short amount of time. A ring network (e.g., a network configured in a ring topology) thus includes an owner node, and the owner node is tasked with executing a procedure to prevent loops. In an example, the owner node blocks traffic on one of its ports that is connected to another node in the ring network via a link. This is also referred to as disabling the link.

[0014] In an example, the ring network can execute the G.8032 standard, which is promulgated by the ITU-T for loop prevention, and the owner node is responsible for blocking traffic at one end of a ring protection link (RPL) in the ring network according to the G.8032 standard. To prevent loops, traffic is allowed to flow on all but one of the ring links, and this link is called the RPL in the G.8032 standard. The owner node is connected to one end of the RPL and another node in the ring network is connected to the other end of the RPL, and the owner node is responsible for blocking traffic flow on the RPL, such as by

blocking traffic on the RPL. G.8032 is one example of a standard that may be used in the ring network. Other standards or protocols may be used in the ring topology for packet forwarding, loop prevention, etc.

[0015] FIGS. 1(a)-(d) illustrate various configurations of a ring network, according to an example. The figures and description refer to linked network devices (NDs) within multiple enclosures (e.g., ND1 and ND2 in Enclosure 1, etc.) as an example of G.8032 owner selection. However, any type of networked modules linked in a linear or ring topology that need to determine an owner in the network may be used. A network device is also referred to herein as a network node.

[0016] Each network device (e.g., ND1 101) includes a switch with two link ports. The internal link (I-Link) port links two network devices in an enclosure (e.g., ND1 101 and ND2 102). The external link (E-Link) links a network device in one enclosure to a network device in an adjacent enclosure (e.g., ND2 102 and ND1 103). Each network device also includes a CPU that programs and configures the switch and runs the G.8032 protocol. The G.8032 protocol may be the first protocol to run when the network devices boot so that a G.8032 owner may be determined and network loops may be prevented through the implementation of ring protection links. Each network device may run a daemon that executes the protocol.

[0017] As mentioned previously, a managing device is responsible for claiming each of the network devices in the ring. Upon claiming a network device, the managing device becomes the owner for the network device. This prevents other managing devices in other rings from claiming the same network

device, which could happen if all rings are connected to the same network switch. When a network device is claimed by a managing device, it saves the IP address of the managing device in persistent storage, such as in a Field Replaceable Unit (FRU). In FIG. 1(a), manager-1 120 is implemented by a server in enclosure 3. Manager-1 120 has claimed the network devices in enclosures 1 and 3. In contrast, as will be explained in more detail later, the network devices in enclosure 2 have been claimed by a different manager – manager-5.

[0018] There may be two types of traffic within the ring network – customer traffic and management traffic. The customer traffic may be, for example, traffic relating to workloads that the servers in the enclosures are performing. In contrast, the management traffic may be traffic related to management of the ring network, such as G.8032 traffic. In particular, each network device (e.g., via its CPU) transmits and receives G.8032 R-APS messages to/from the link ports. The G.8032 protocol uses R-APS messages to control the state of the ring network and nodes in the network. An example of the R-APS message format is shown in FIG. 2. The customer and management traffic may be separated by virtual local area networks (VLANs). For example, the G.8032 traffic may be sent in VLAN 4095, while customer traffic may be sent in any of VLANs 1 to 4094.

[0019] One aspect of the G.8032 protocol includes the daemon of each network device sending point to point status messages to the network devices directly linked to its internal and external ring ports. These messages are referred to as Continuity Check Messages (CCM) and may be formatted

according to the Continuity Check Protocol (CCP). These status messages are used to measure the state of the physical link and the health of the G.8032 daemon on the adjacent network devices. Each G.8032 daemon may read a FRU on the network adapter of the network device to retrieve a claimed device identifier. The claimed device identifier identifies the managing device that has claimed the particular network device. Once a network device is claimed, the claimed ID will not change while the network device is in the same G.8032 network.

[0020] Sometimes new network devices (or hardware components of a particular network device) will be added to an existing ring network to expand or replace existing network devices. Since these devices and components are new, there will not be a claimed device identifier stored in the FRU of the network adapter. Thus, these network devices and components will be considered unclaimed because the FRU will not have a claimed address.

[0021] Sometimes a network device or component of a network device will be replaced with network devices or components that have been used in other network rings. These devices will have a claimed device identifier set in their FRU. However, this claimed device identifier will likely identify a different managing device than the managing device that has claimed the network devices in the new ring that it has been added to. This creates an improper condition in the ring network since all network devices in the ring should be claimed by the same managing device. This is the case in FIG. 1(a), where the network devices in enclosure 2 are indicated by the claimed device identifier as being claimed by manager-5, which is a different managing device than

manager-1 (which has claimed the other network devices in the ring). A method for correcting this condition will now be described.

[0022] As shown in FIG. 2, the R-APS message format 200 has a TLV field 210 where a user may add additional information. This TLV field 210 may be used to specify a managing device in the ring network that has claimed the particular network device that is generating the R-APS message. The managing device may be specified in this field using the managing device's network address, such as IP address. Specifying the managing device in this way will allow another network device to determine whether it is claimed by a different managing device.

[0023] The G.8032 RPL owner periodically sends an R-APS message with the health of the network. In addition, each network device in the ring sends status messages (e.g., CCM packets) out its left and right ports. If a link is broken or disabled in the network, both network devices with a link down will transmit a signal fail condition on the opposite link of the failed link. The G.8032 R-APS Signal Fail (SF) message is sent when either one of the redundant links on a node in the ring is out of service, and is used to notify all nodes in the ring a link went down and notify the owner node to enable the blocked RPL link.

[0024] A broken or disabled link may be detected using the status messages (e.g., CCM packets). All network devices in the ring will check each G.8032 message (e.g., CCM packets) received and verify that the network device sending the message has been claimed by the same managing device as it has been claimed by. If the message indicates a different managing device, the message will be dropped. In the case of the CCM messages, this

will provoke a signal fail and the customer network traffic will be disabled (e.g., by disabling the customer network traffic group of VLANs for regular (i.e., non-management) traffic). The network device then will begin to send signal fail conditions out the other link. The group of network devices then becomes a logical linear network, even though all cables are connected. This action will isolate a network device from the regular ring. However, the management traffic link is still enabled (e.g., the VLAN that G.8032 uses for management traffic is still enabled). This is done so that once the isolated network devices have been reset (as described below), the traffic those devices send will provoke enabling the network ports. This will enable the managing device for the ring network to claim the device or devices.

[0025] When a network device is isolated from the ring, the managing device for the ring will not be able to send traffic to the isolated network device because the customer traffic links have been disabled. As a result, the network device (or devices) that have been isolated will form its own G.8032 network with a new G.8032 RPL owner. This allows any one of the isolated network devices to enable its link to the customer network. By enabling a link to the customer network, the network device(s) is able to receive commands from the customer network, such as a reset command. In particular, the network device may receive a factory reset command from the customer network. Alternatively, a reset command may be issued to the network device by pressing a hardware button on the device. Upon executing the factory reset operation, the network device is restored to a default configuration/setting and is rebooted. In particular, any claimed device identifier stored in the network device (e.g.,

stored in an FRU of the network device) will be erased. Once the network devices has been reset and rebooted, it will have an unclaimed status since it will not have a claimed device identifier. The network device can then join the ring network (which is automatic since the management traffic link is still enabled). The previously enabled second customer uplink will also be disabled. Upon joining the ring network in an unclaimed status, the managing device for the ring network may claim the network device. The network device will then identify the managing device via the claimed device identifier. The network device will then be claimed by the same managing device as the other network devices in the ring.

[0026] FIGS. 1(a)-(d) will now be used to illustrate an example of the description above. FIGS. 1(a)-(d) illustrate a ring network with three enclosures. Each enclosure has two network devices. Each network device has a link to the customer network 110 and has a right and left link to adjacent network devices. In FIG. 1(a), only the customer network link of ND1 101 is enabled (customer uplink 130), since only a single customer uplink may be enabled in a ring network so as to avoid the formation of a loop. Additionally, ND2 102 of enclosure 1 acts as the RPL owner and disables the link between itself and ND1 103 of enclosure 2 so as to prevent the formation of a loop. Each enclosure may include additional devices, such as servers and storage devices. A server in enclosure 3 executes management software and acts as a managing device (manager-1 120) for the ring network.

[0027] In FIG. 1(a), the network devices in enclosure 1 and 3 are claimed by manager-1 120. This may be indicated by storing the network address of

manager-1 120 in a storage (e.g., FRU) of these network devices. This value is referred to as the “claimed device identifier”. In contrast, the network devices in enclosure 2 are indicated as being claimed by a different managing device – manager-5. Again, this may be indicated via the network address of manager-5 being stored in a storage of the network devices of enclosure 2.

[0028] ND2 102 and ND1 103 will recognize that each is sending status messages (e.g., CCM messages) with different claimed device identifiers. As a result, ND2 102 and ND1 103 will disable the link port for customer traffic between each other, and the ring network will enter a signal fail condition. The same process occurs between ND2 104 in enclosure 2 and ND1 105 in enclosure 3.

[0029] As a result, the network devices in enclosure 2 will be isolated from the network devices in enclosures 1 and 3. Management traffic will still be sent on the management VLAN, but the customer traffic links will be disabled. The network devices of enclosure 2 will then form a new network – a G.8032 linear network – with an RPL owner of its own – ND2 of enclosure 2. This is shown in FIG. 1(b). There is now a ring network including the network devices of all three enclosures (though with limited functionality), and two linear networks (one linear network including the network devices of enclosures 1 and 3 and a second linear network including the network devices of enclosure 2). Since the two linear networks are isolated, a customer uplink 140 is enabled for the linear network of enclosure 2. There will not be a network loop between the two customer enabled uplinks 130, 140 because the customer traffic is isolated across the link ports between the enclosures.

[0030] The customer uplink enabled in enclosure 2 provides customer network access to the network devices in that enclosure. Thus, a reset command, such as for a factory reset operation, may be sent to the network devices of enclosure 2. Upon executing the factory reset operation, the claimed device identifier in each reset network device is deleted and the reset network devices are rebooted. Upon powering up, the customer uplink 140 is disabled, ND2 of enclosure 2 will no longer be an RPL owner, and there will not be separate linear networks within the ring network. The network devices of enclosure 2 will then rejoin the ring network (by virtue of the physical link connections to the network devices of enclosures 1 and 3). As shown in FIG. 1(c), the network devices of enclosure 2 will rejoin the network in an unclaimed status.

[0031] Because the network devices are in an unclaimed status, manager-1 120 may claim them. The newly claimed network devices may then store the network address of manager-1 120 as the claimed device identifier. As a result, as shown in FIG. 1(d), the ring network will have all network devices claimed by the same managing device. Accordingly, the improper condition of having network devices in a ring network claimed by different managing devices has been rectified.

[0032] FIG. 3 illustrates an example of a network node in the networks shown in FIGS. 1(a)-(d). In an example, the node is a network switch. As shown in FIG. 3, the node 300 includes a hardware controller 304, an input/output interface 302, a data storage 306 and modules 310 and 311. The controller 304 may include a microprocessor operable to execute machine

readable instructions to perform programmed functions and/or hardware dedicated to perform one or more particular functions, such as an application specific integrated circuit (ASIC), field-programmable gate array (FPGA), or other customized integrated circuit.

[0033] The data storage 306 may include volatile and/or non-volatile data storage, such as random access memory, memristors, flash memory, and the like. Machine readable instructions, tables, packet forwarding rules, and any information used by the node 300 may be stored on the data storage 306. Other known electronic components may be added or substituted.

[0034] The input/output interface 302 may include hardware and/or software to enable the controller 304 to communicate with nodes through ports 316 and 317. The input/output interface 302 may include a network interface card. The ports 316 and 317 may be Ethernet ports. The node 300 may have more than two ports, for example, to connect to other computer systems, which may include servers and storage devices.

[0035] The module 310 may be for network traffic management, such as packet forwarding based on a routing table and packet forwarding rules. The module 310 may execute a ring network protocol. The module 311 may be a ring network module that implements methods and functions described herein. The modules 310 and 311 may be implemented by the controller 304. The modules 310 and 311 may include hardware customized to perform the functions of the modules and/or may include machine readable instructions stored on a non-transitory computer readable medium (e.g., data storage 306) such as volatile or non-volatile memory or other type of data storage, and

executed by the processor 304. In an example, the node may be connected to an external processor that can execute one or more of the functions of the modules 310 and 311.

[0036] Flowcharts representative of example machine readable instructions for implementing the ring network module 311 of FIG. 3 are shown in FIGS. 4 and 5. In this example, the machine readable instructions comprise a program/process for execution by a processor, such as hardware controller 304. The program(s)/process(es) may be embodied in executable instructions (e.g., software) stored on a tangible computer readable storage medium such as a CD-ROM, a floppy disk, a hard drive, a digital versatile disk (DVD), a Blu-ray disk, or a memory associated with the hardware controller 304, such as data storage 306. The entire program/process and/or parts thereof could alternatively be executed by a device other than the hardware controller 304 and/or may be embodied in firmware or dedicated hardware. Further, although the example program(s)/process(es) is/are described with reference to the flowcharts illustrated in FIGS. 4 and 5, many other methods of implementing the example ring network module 300 may alternatively be used. For example, the order of execution of the blocks may be changed, and/or some of the blocks described may be changed, eliminated, or combined.

[0037] The example process 400 of FIG. 4 begins with an initiation of the ring network module 300 (e.g., upon startup, upon instructions from a user, upon startup of a device implementing the ring network module 300 (e.g., an enclosure processor), etc.). The process 400 may be executed to correct an improper condition of network devices in a ring network being claimed by

different managing devices. At 401, it may be determined whether a second network node is claimed by a different managing device than a first network node in the ring network. This may be determined by comparing a claimed device identifier stored in a status message received from the second network device to a claimed device identifier associated with the first network device (e.g., stored in an FRU of the first network device).

[0038] At 402, the second network node may be isolated from the first network node. This may be done in response to determining that the second network node is claimed by a different managing device. For example, upon making that determination, the status message received from the second network device may be dropped by the first network device, which may provoke the second network device being isolated from the first network device through the sending of signal fail messages. At 403, upon reset of the second network device, the second network device may be claimed by the managing device of the ring network.

[0039] Process 500 relates to actions that can take place after the second network device is isolated from the first network device. At 501, a separate linear network may be formed in response to the second network device being isolated. The separate linear network may include the second network device and may potentially include other network devices that are similarly isolated. The separate linear network may have a separate link to the customer network enabled. The separate linear network may also have a separate RPL owner that is different than the RPL owner of the first ring network.

[0040] At 502, the second network device may receive a command to perform a reset operation. The command may be received from the customer network via the link to the customer network. The command may be to execute a factory reset operation. At 503, the second network device may execute the reset operation. The reset operation may power down the network device and restore it to a default configuration. As part of this, any prior claimed device identifier stored in the second network device (e.g., in an FRU of the second network device) may be deleted. At 504, the second network device may power back up and rejoin the first ring network. Because the prior claimed device identifier has been deleted, the second network device may join the first ring network in an unclaimed status. Upon joining the first ring network in an unclaimed status, the managing device that has claimed the other network devices in the first ring network may then claim the second network device. Accordingly, the improper condition of having network devices in a ring network claimed by different managing devices is thus rectified.

[0041] As mentioned above, the example processes 400, 500 of FIGS. 4 and/or 5 may be implemented using coded instructions (e.g., computer and/or machine readable instructions) stored on a tangible computer readable storage medium such as a hard disk drive, a flash memory, a read-only memory (ROM), a compact disk (CD), a digital versatile disk (DVD), a cache, a random-access memory (RAM) and/or any other storage device or storage disk in which information is stored for any duration (e.g., for extended time periods, permanently, for brief instances, for temporarily buffering, and/or for caching of the information). As used herein, the term tangible computer readable storage

medium is expressly defined to include any type of computer readable storage device and/or storage disk and to exclude propagating signals and to exclude transmission media. As used herein, "tangible computer readable storage medium" and "tangible machine readable storage medium" are used interchangeably. Additionally or alternatively, the example processes of FIGS. 4 and/or 5 may be implemented using coded instructions (e.g., computer and/or machine readable instructions) stored on a non-transitory computer and/or machine readable medium such as a hard disk drive, a flash memory, a read-only memory, a compact disk, a digital versatile disk, a cache, a random-access memory and/or any other storage device or storage disk in which information is stored for any duration (e.g., for extended time periods, permanently, for brief instances, for temporarily buffering, and/or for caching of the information). As used herein, the term non-transitory computer readable medium is expressly defined to include any type of computer readable storage device and/or storage disk and to exclude propagating signals and to exclude transmission media. As used herein, when the phrase "at least" is used as the transition term in a preamble of a claim, it is open-ended in the same manner as the term "comprising" is open ended. As used herein the term "a" or "an" may mean "at least one," and therefore, "a" or "an" do not necessarily limit a particular element to a single element when used to describe the element. As used herein, when the term "or" is used in a series, it is not, unless otherwise indicated, considered an "exclusive or."

[0042] Although certain example methods, apparatus and articles of manufacture have been disclosed herein, the scope of coverage of this patent is

not limited thereto. On the contrary, this patent covers all methods, apparatus and articles of manufacture fairly falling within the scope of the claims of this patent.

CLAIMS

What Is Claimed Is:

1. A method comprising:
 - determining that a first network node in a ring network is claimed by a first managing device and a second network node in the ring network is claimed by a second managing device, wherein the ring network has only one link to a customer network;
 - isolating the second network node from the first network node, wherein a separate linear network including the second network node is formed in response to the isolation; and
 - upon reset of the second network node to an unclaimed status, claiming the second network node by the first managing device.
2. The method of claim 1, wherein it is determined that the second network node is claimed by the second managing device based on comparing an claimed device identifier stored in a status message received from the second network node to an claimed device identifier associated with the first network node.
3. The method of claim 2, further comprising:
 - in response to determining that the second network node is claimed by the second managing device instead of the first managing device, dropping the status message at the first network node.

4. The method of claim 3, wherein the second network node is isolated from the first network node in response to the status message being dropped.
5. The method of claim 1, wherein the first network node isolates the second network node from the first network node by disabling a customer traffic link between the first network node and the second network node.
6. The method of claim 5, wherein the second network node forms the separate linear network and enables a second link to the customer network.
7. The method of claim 5, further comprising:
 - receiving, by the second network node via the second link to the customer network, a command to perform a reset operation; and
 - performing, by the second network node, the reset operation, wherein the reset operation causes the second network node to delete a claimed device identifier corresponding to the second managing device.
8. The method of claim 6, further comprising:
 - joining, by the second network node, the ring network in unclaimed status, whereupon the second network node is claimed by the first managing device.

9. A first network node in a ring network having a ring protection owner, comprising
- a data storage to store a first claimed device identifier for the first network node, wherein the first claimed device identifier identifies a managing device;
 - ports to send and receive messages in the ring network; and
 - a hardware controller to:
 - compare a second claimed device identifier in a status message received from a second network node to the first claimed device identifier;
 - isolate the second network node from the first network node if the second claimed device identifier identifies a different managing device than the first claimed device identifier, wherein isolating the second network device causes the second network device to form a separate linear network with a separate link to a customer network and a separate ring protection link owner.
10. The first network node of claim 9, wherein the second network node is reset to an unclaimed status and is subsequently claimed by the managing device.
11. The first network node of claim 9, wherein the first claimed device identifier is a network address of a first managing device and the second claimed device identifier is a network address of a second managing device.

12. The first network node of claim 9, wherein the ring network executes an ITU-T G.8032 protocol and the status message is a Continuity Check Message (CCM).

13. A non-transitory machine readable storage medium comprising instructions that when executed cause a computer to:

determine that a first network node in a ring network is claimed by a first managing device and a second network node in the ring network is claimed by a second managing device, wherein the ring network has a single link to a customer network and a single ring protection link owner;

isolate the second network node from the first network node, wherein a separate linear network including the second network node is formed in response to the isolation, the separate linear network having a separate link to the customer network and a separate ring protection link owner,

wherein upon reset of the second network node to an unclaimed status, the second network node is permitted to join the ring network and is claimed by the first managing device.

14. The medium of claim 13, wherein isolating the second network node from the first network node comprises:

disabling a customer traffic link between the first network node and the second network node; and

sending a signal fail message.

15. The medium of claim 13, comprising instructions to cause the computer to:

receive a command to perform a reset operation;

perform the reset operation, wherein the reset operation causes the second network node to delete a claimed device identifier corresponding to the second managing device; and

join the ring network in an unclaimed status.

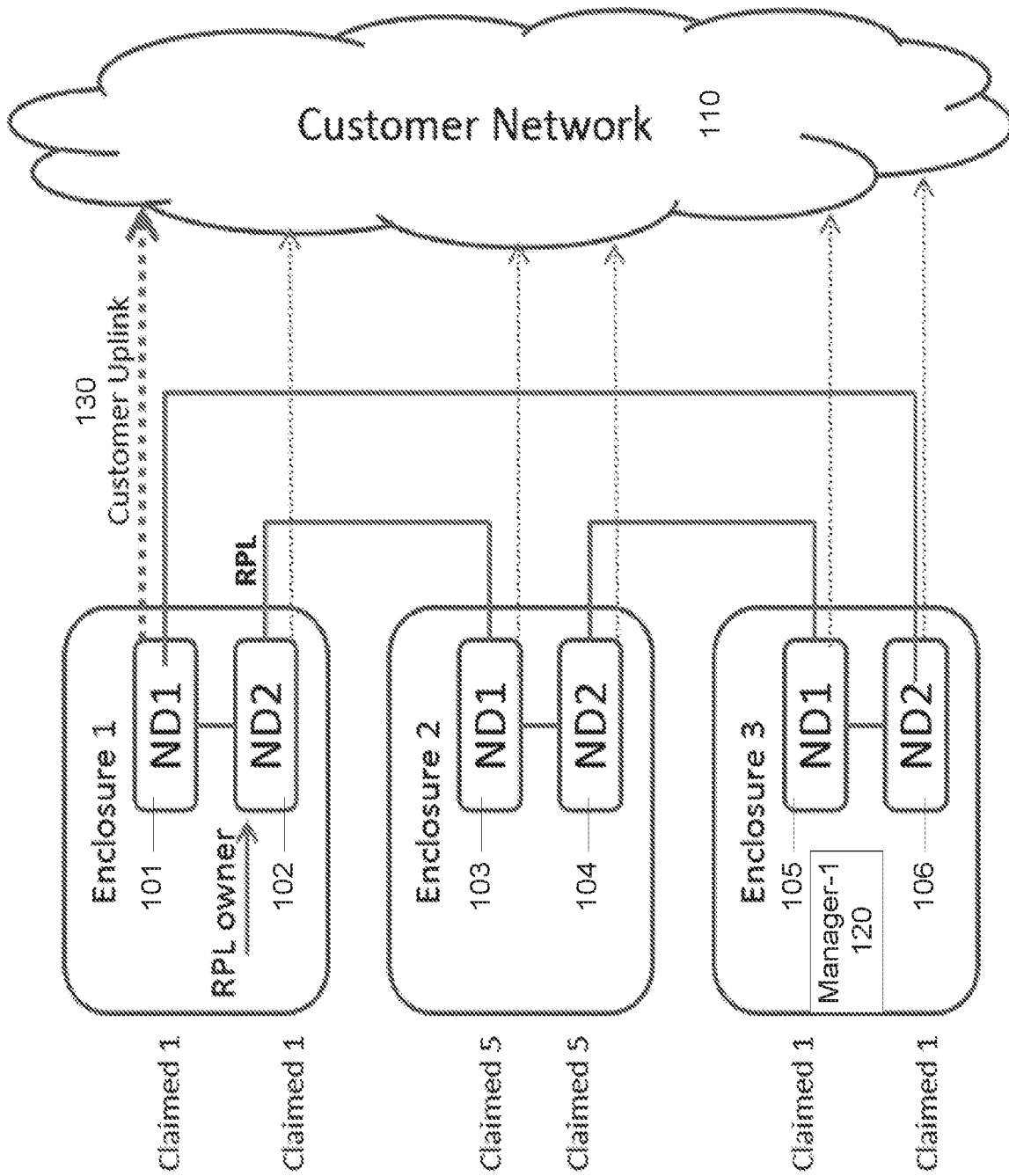

FIG. 1(a)

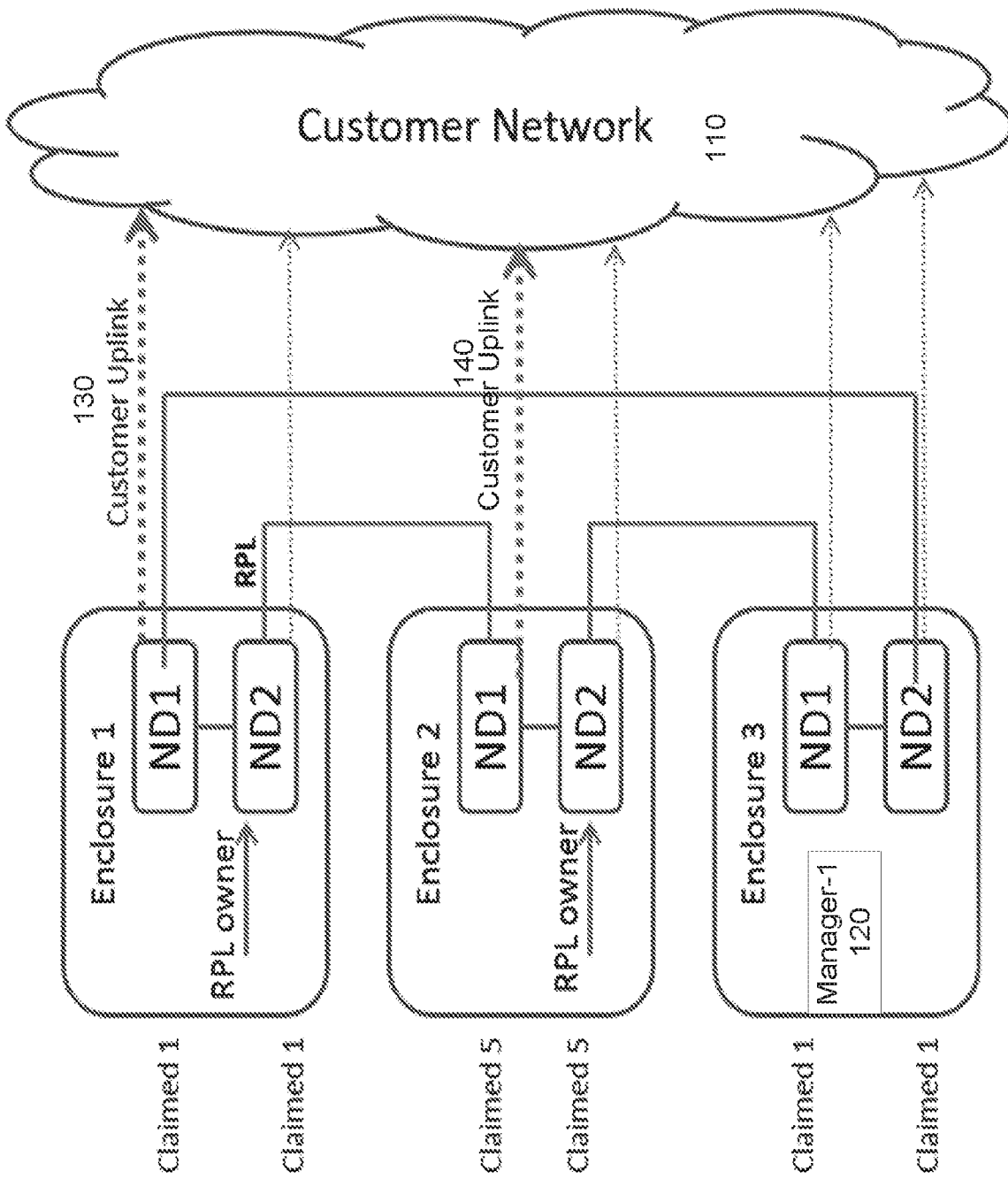

FIG. 1(b)

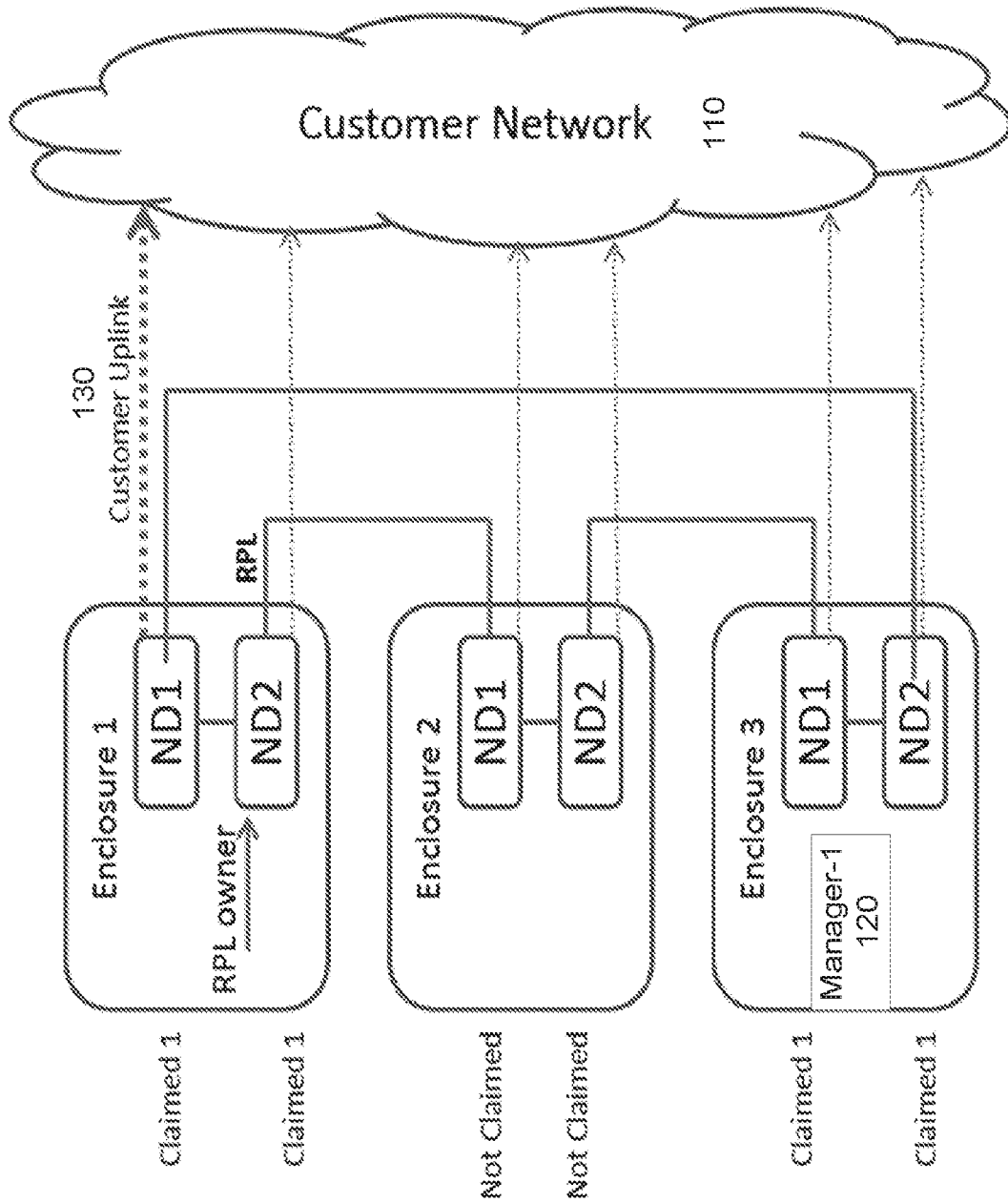

FIG. 1(c)

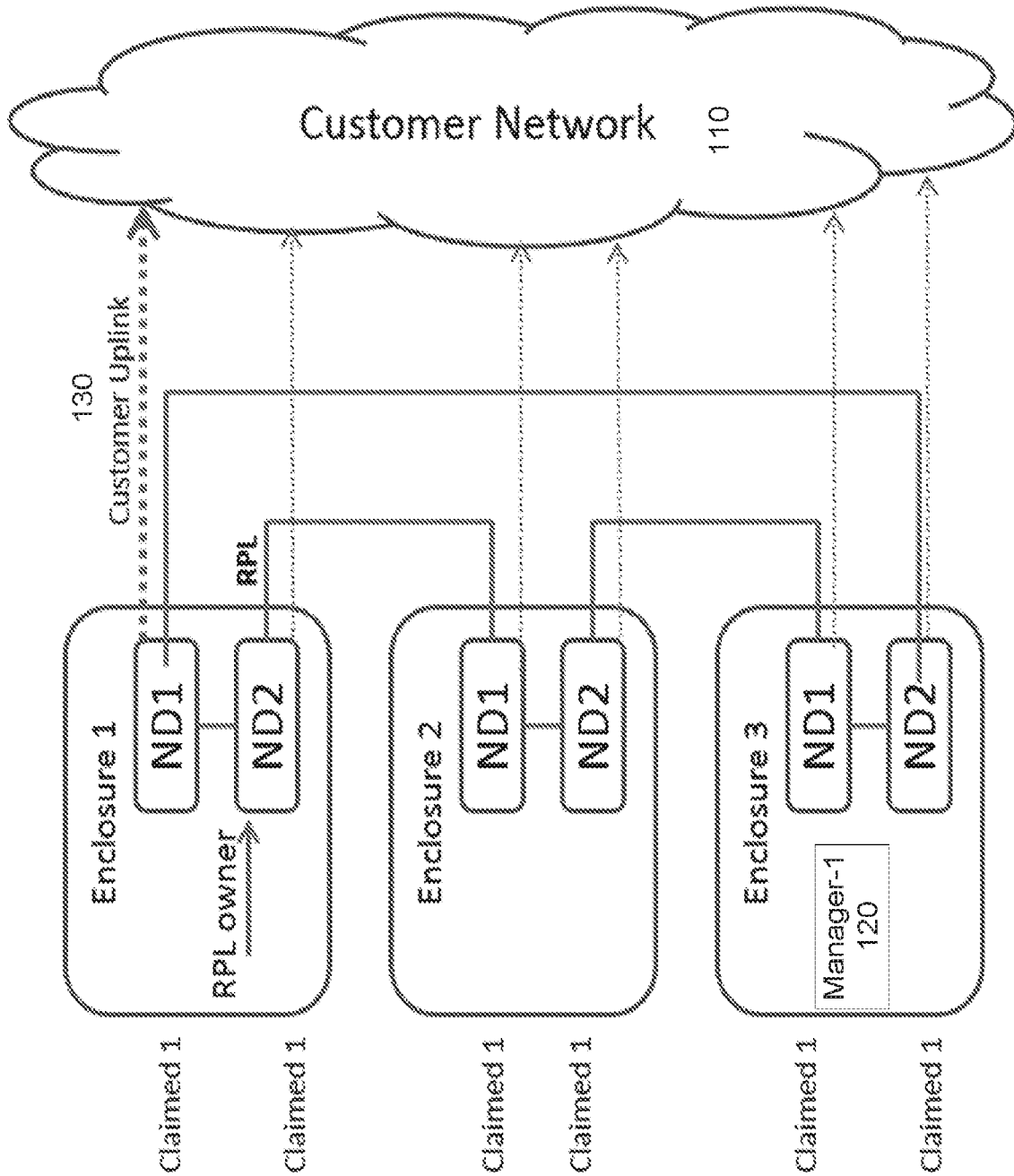

FIG. 1(d)

200

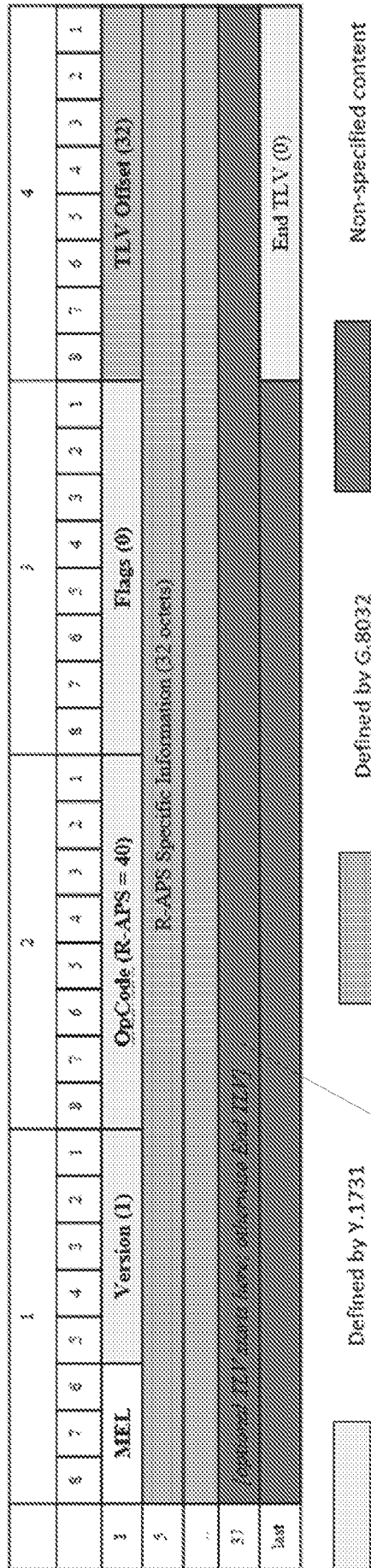

FIG. 2

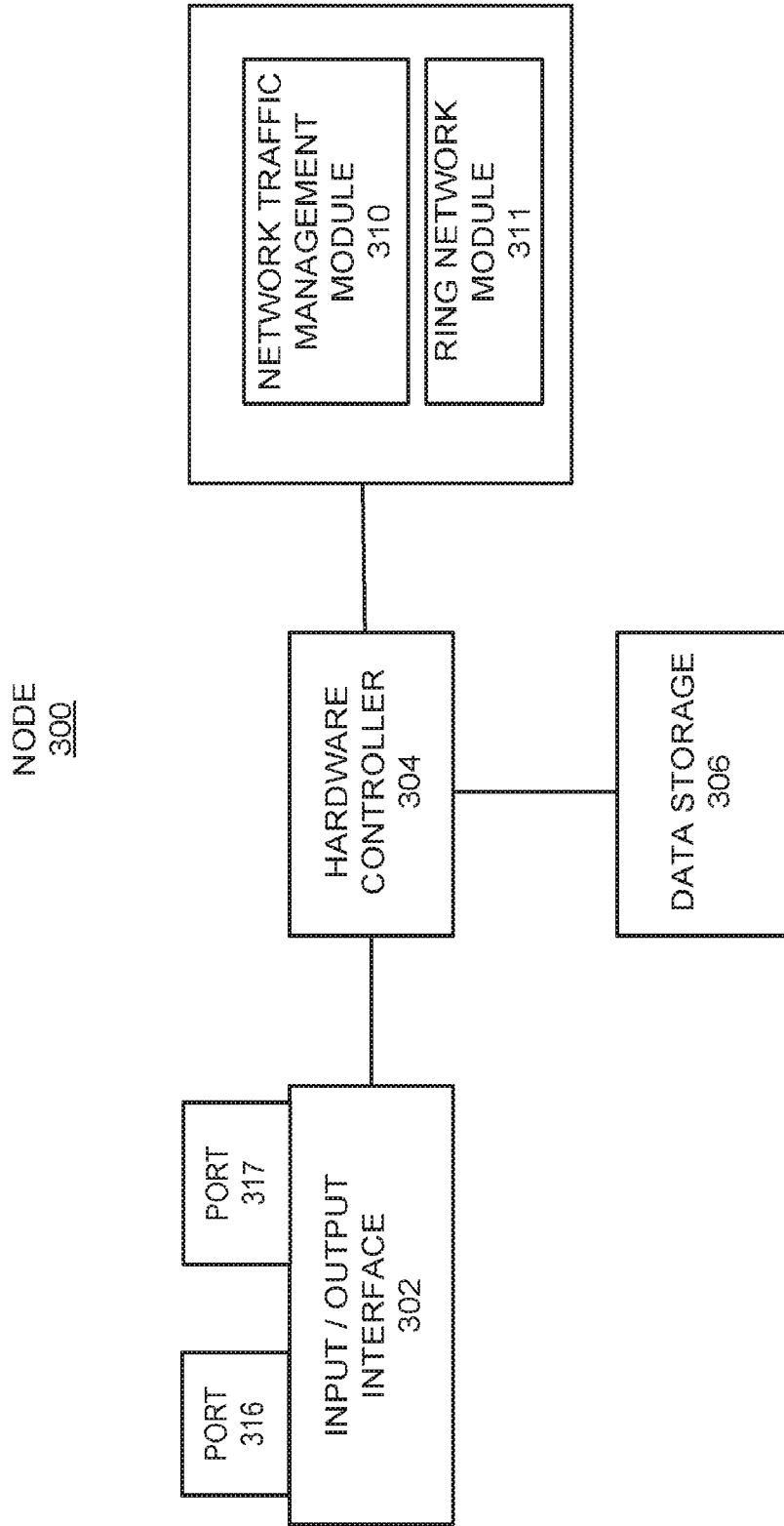

FIG. 3

400

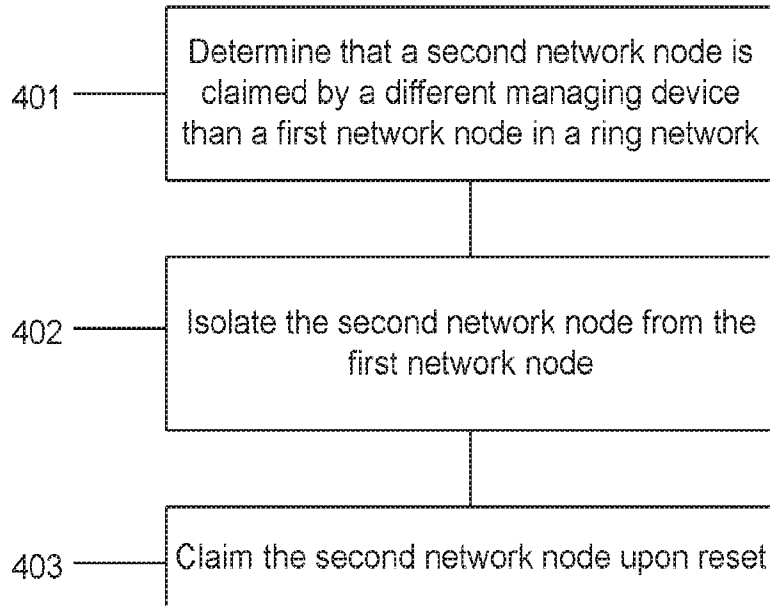

FIG. 4

500

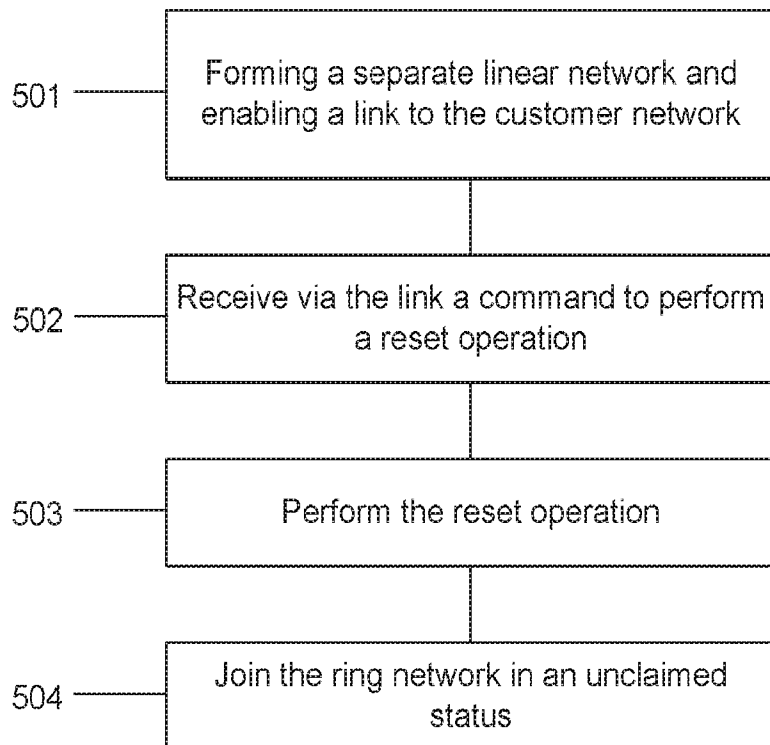

FIG. 5

INTERNATIONAL SEARCH REPORT

International application No.
PCT/US2015/053082**A. CLASSIFICATION OF SUBJECT MATTER****H04L 12/437(2006.01)i**

According to International Patent Classification (IPC) or to both national classification and IPC

B. FIELDS SEARCHEDMinimum documentation searched (classification system followed by classification symbols)
H04L 12/437; H04L 1/00; G06F 1100; H04L 12/24; H04L 1242; H04L 12/28; G06F 11/00Documentation searched other than minimum documentation to the extent that such documents are included in the fields searched
Korean utility models and applications for utility models
Japanese utility models and applications for utility modelsElectronic data base consulted during the international search (name of data base and, where practicable, search terms used)
eKOMPASS(KIPO internal) & Keywords: ring, network, reset, join, node, link, owner, managing, isolating, status, message**C. DOCUMENTS CONSIDERED TO BE RELEVANT**

Category*	Citation of document, with indication, where appropriate, of the relevant passages	Relevant to claim No.
Y	US 2011-0075554 A1 (MARC HOLNESS) 31 March 2011 See paragraphs [0004]-[0005], [0025], [0029], [0032]-[0035]; and figure 4.	1-15
Y	US 6480473 B1 (PAUL CHAMBERS et al.) 12 November 2002 See column 2, lines 45-49; column 3, lines 18-23; column 8, lines 1-6; column 9, lines 51-54; column 12, lines 53-57; column 14, lines 13-21; column 16, lines 36-46; column 18, lines 18-20; and figure 1.	1-15
A	US 2013-0250753 A1 (DONG-CHEL SHIN) 26 September 2013 See paragraphs [0005]-[0006], [0029]-[0031]; and figure 1.	1-15
A	US 2010-0165883 A1 (MARC HOLNESS et al.) 01 July 2010 See paragraphs [0047]-[0055]; and figures 1-3.	1-15
A	US 2008-0101219 A1 (LAURENCE ROSE et al.) 01 May 2008 See paragraphs [0032]-[0033]; and figures 1-2.	1-15

 Further documents are listed in the continuation of Box C. See patent family annex.

* Special categories of cited documents:

"A" document defining the general state of the art which is not considered to be of particular relevance

"E" earlier application or patent but published on or after the international filing date

"L" document which may throw doubts on priority claim(s) or which is cited to establish the publication date of another citation or other special reason (as specified)

"O" document referring to an oral disclosure, use, exhibition or other means

"P" document published prior to the international filing date but later than the priority date claimed

"T" later document published after the international filing date or priority date and not in conflict with the application but cited to understand the principle or theory underlying the invention

"X" document of particular relevance; the claimed invention cannot be considered novel or cannot be considered to involve an inventive step when the document is taken alone

"Y" document of particular relevance; the claimed invention cannot be considered to involve an inventive step when the document is combined with one or more other such documents, such combination being obvious to a person skilled in the art

"&" document member of the same patent family

Date of the actual completion of the international search

08 July 2016 (08.07.2016)

Date of mailing of the international search report

08 July 2016 (08.07.2016)

Name and mailing address of the ISA/KR

International Application Division
Korean Intellectual Property Office
189 Cheongsa-ro, Seo-gu, Daejeon, 35208, Republic of Korea

Facsimile No. +82-42-481-8578

Authorized officer

KIM, KI HO

Telephone No. +82-42-481-8691



INTERNATIONAL SEARCH REPORT

Information on patent family members

International application No.

PCT/US2015/053082

Patent document cited in search report	Publication date	Patent family member(s)	Publication date
US 2011-0075554 A1	31/03/2011	US 8588060 B2	19/11/2013
US 6480473 B1	12/11/2002	EP 1058984 A1 JP 2002-534840 A WO 00-39961 A1	13/12/2000 15/10/2002 06/07/2000
US 2013-0250753 A1	26/09/2013	KR 10-1318156 B1 KR 10-2013-0108879 A	15/10/2013 07/10/2013
US 2010-0165883 A1	01/07/2010	CA 2748703 A1 EP 2384567 A1 EP 2384567 A4 US 2010-0165834 A1 US 8149692 B2 WO 2010-075625 A1	08/07/2010 09/11/2011 11/12/2013 01/07/2010 03/04/2012 08/07/2010
US 2008-0101219 A1	01/05/2008	US 7903586 B2 WO 2008-057932 A1	08/03/2011 15/05/2008