



- (51) International Patent Classification: *H04M 11/06* (2006.01) *H04L 12/28* (2006.01)
- (21) International Application Number: PCT/EP2015/068941
- (22) International Filing Date: 18 August 2015 (18.08.2015)
- (25) Filing Language: English
- (26) Publication Language: English
- (30) Priority Data: 14275196.5 22 September 2014 (22.09.2014) EP
- (71) Applicant: BRITISH TELECOMMUNICATIONS PUBLIC LIMITED COMPANY [GB/GB]; 81 Newgate Street, London EC1A 7AJ (GB).
- (72) Inventors: HORSLEY, Ian; 81 Newgate Street London, United Kingdom EC1A 7AJ (GB). HUMPHREY, Leslie; 81 Newgate Street London, United Kingdom EC1A 7AJ (GB).
- (74) Agent: TUCKETT, Mr. William; PP: C5a, BT Centre 81 Newgate Street, London EC1A 7AJ (GB).
- (81) Designated States (unless otherwise indicated, for every kind of national protection available): AE, AG, AL, AM, AO, AT, AU, AZ, BA, BB, BG, BH, BN, BR, BW, BY, BZ, CA, CH, CL, CN, CO, CR, CU, CZ, DE, DK, DM, DO, DZ, EC, EE, EG, ES, FI, GB, GD, GE, GH, GM, GT, HN, HR, HU, ID, IL, IN, IR, IS, JP, KE, KG, KN, KP, KR, KZ, LA, LC, LK, LR, LS, LU, LY, MA, MD, ME, MG, MK, MN, MW, MX, MY, MZ, NA, NG, NI, NO, NZ, OM, PA, PE, PG, PH, PL, PT, QA, RO, RS, RU, RW, SA, SC, SD, SE, SG, SK, SL, SM, ST, SV, SY, TH, TJ, TM, TN, TR, TT, TZ, UA, UG, US, UZ, VC, VN, ZA, ZM, ZW.
- (84) Designated States (unless otherwise indicated, for every kind of regional protection available): ARIPO (BW, GH, GM, KE, LR, LS, MW, MZ, NA, RW, SD, SL, ST, SZ, TZ, UG, ZM, ZW), Eurasian (AM, AZ, BY, KG, KZ, RU, TJ, TM), European (AL, AT, BE, BG, CH, CY, CZ, DE, DK, EE, ES, FI, FR, GB, GR, HR, HU, IE, IS, IT, LT, LU, LV, MC, MK, MT, NL, NO, PL, PT, RO, RS, SE, SI, SK,

[Continued on next page]

(54) Title: DATA COMMUNICATION

(57) Abstract: This invention includes a method, and a device for implementing the method, for creating a channel for transmitting data on a Digital Subscriber Line, DSL, connection, the method comprising the steps of: method for creating a channel for transmitting data on a Digital Subscriber Line, DSL, connection, the method comprising the steps of: defining a plurality of sets of tones, wherein each set of tones includes one or more tones used by a DSL connection; monitoring the transmission characteristics of each set of tones in the plurality of sets of tones; and creating a first channel for transmitting data on the DSL connection, including allocating a first set of tones of the plurality of sets of tones to the first channel based on the monitored transmission characteristics of the first set of tones and the transmission requirements of the first channel.

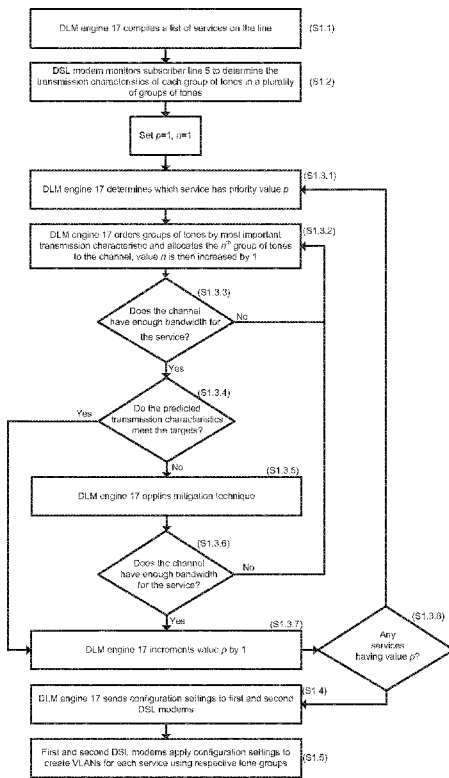

Figure 2

WO 2016/045877 A1

SM, TR), OAPI (BF, BJ, CF, CG, CI, CM, GA, GN, GQ, GW, KM, ML, MR, NE, SN, TD, TG). **Published:**

— with international search report (Art. 21(3))

## DATA COMMUNICATION

### **Field of the Invention**

5 The present invention relates to data communication in a Digital Subscriber Line network. In particular, but not exclusively, the present invention relates to providing channels for transmitting data of a particular service type over a subscriber line in a DSL network.

### **Background to the Invention**

10 Digital Subscriber Lines, DSL, are a common technology for providing digital communication over copper twisted pair subscriber lines. The term DSL (or sometimes xDSL) is an umbrella term for several similar technologies, such as ADSL, ADSL2, ADSL2+, VDSL, VDSL2, G.fast etc.

15 In DSL, the frequency range is divided up into a number of carriers (sometimes referred to as bins) for carrying data bits. Typically, each carrier has the same amount of bandwidth but transmits on its own unique frequency. This transmit frequency is known as the “tone”, and also acts as an identifier for its particular carrier. DSL technology has generally evolved to use wider frequency ranges to accommodate a greater level of tones and bit loading, thus giving users a greater data rate. Most standards for the various DSL technologies do not include the concept of channelization, so the whole frequency range is notionally a single channel with global configuration settings applied to it. This theoretically could compromise the operation of certain services which have distinct transmission requirements on the line (for example, Voice-over-IP (VoIP) services generally require a lower latency line than Video-On-Demand (VOD), but are relatively more tolerant to high error rates). Therefore, if the whole frequency range is subject to a high level of error protection to ensure that VOD services are of sufficient quality, the induced delay from this error protection may increase the latency on the line to an intolerable level for VoIP services.

30 The ITU-T G.992.1 and G.992.3 standards (the “ADSL” and “ADSL2” standards respectively) both addressed this problem through channelization. The ADSL standard included the concept of “dual latency paths” which divided the spectrum into two channels having different configuration settings (e.g. different levels of error protection).  
35 The ADSL2 standard developed this concept further to define “multiple latency paths”,

in which up to four different channels could be configured with different configuration settings. Once created, the channels were applied to the line and data for a particular service was loaded onto a particular channel depending on its operational requirements.

5

US Patent 7,813,434 discusses the concept of multiple latency paths in more detail. In this disclosure, the DSL line is divided up into several channels, and the DSL modem determines the transmission characteristics of each channel. The DSL modem may then transmit data on the line by loading data onto channels having corresponding transmission characteristics (e.g. data for a VoIP service will be loaded onto a channel having low latency).

10

Although this feature was not commonly used in low bandwidth DSL systems, the present inventors have identified that the concept of channelization of DSL technologies can be improved (in particular for high frequency systems such as G.Fast).

15

### **Summary of the Invention**

According to a first aspect of the invention, there is provided a method for creating a channel for transmitting data on a Digital Subscriber Line, DSL, connection, the method comprising the steps of: defining a plurality of sets of tones, wherein each set of tones includes one or more tones used by a DSL connection; identifying a transmission characteristic of each set of tones in the plurality of sets of tones; and defining a first channel for transmitting data on the DSL connection, including allocating a first set of tones of the plurality of sets of tones to the first channel based on the identified transmission characteristic of the first set of tones and a transmission requirement of the first channel.

20

25

In the present invention, the DSL connection is divided up into one or more channels each having particular transmission requirements, wherein tones across the DSL frequency spectrum may be allocated to a channel if they have commensurate transmission characteristics. Thus, a channel having low latency may be created, and only tones which are determined to have low latency are allocated to that channel. Each channel may therefore be tailor-made to a particular transmission characteristic.

30

Thereafter, data requiring that particular transmission characteristic may be loaded onto the corresponding channel on the DSL connection.

5 The first channel may be for transmitting data of a first service on the DSL connection, and the step of defining the first channel may include allocating the first set of tones of the plurality of sets of tones to the first channel based on the identified transmission characteristics of the first set of tones and the transmission requirements of the first service. In this manner, the channel may be tailored to the requirements of a particular service. Thus, the quality of the connection for services having particular transmission requirements (e.g. Voice-over-IP, which is highly dependent on a low latency line) can be improved compared to the prior art techniques of having a single set of transmission properties across the entire spectrum or several channels each with their own pre-defined transmission properties.

10 The method may further comprise the steps of defining a second channel for transmitting data of a second service on the DSL connection, including allocating a second set of tones of the plurality of sets of tones to the second channel based on the identified transmission characteristics of the second set of tones and the transmission requirements of the second service. Thus, the method is scalable such that a plurality of channels may be created for a plurality of services.

15 The first service may be assigned a higher priority than the second service, and the steps of defining the first and second channels for transmitting data of the first and second services on the DSL connection may include allocating the first set of tones of the plurality of sets of tones to the first channel and then allocating the second set of tones of the plurality of sets of tones to the second channel. Thus, the method may prioritise particular services over others and improve the quality of the connection for these services by using the tones having transmission properties most suitable for the higher priority service in preference to the lower priority service.

20 The first channel may be for transmitting data on the DSL connection over a first time period, wherein the first set of tones allocated to the first channel may be based on the identified transmission characteristics of the first set of tones during the first time period and the transmission requirements of the first channel during the first time period. The method may therefore define channels to be used in different time periods (which is

preferable when the user has different requirements during different times of day, for example), and the tones may be allocated to a channel based on the transmission properties of the tones during those times periods.

5 The method may further comprise the step of: applying error protection to the first channel, wherein the form of error protection is dependent on the transmission requirements for the first channel. For example, if the channel doesn't meet a particular error target, an error protection setting may be applied, wherein the particular error protection setting used is tailored to the requirements of that channel.

10

The method may further comprise the steps of: subsequently identifying new transmission characteristics of each set of tones in the plurality of sets of tones; and updating the first channel by replacing the first set of tones of the plurality of sets of tones to the first channel with a new set of tones of the plurality of sets of tones, based on the transmission characteristics of the new set of tones and the transmission requirements for the first channel. The method may therefore update the channel to use the most suitable tones as the transmission properties of the tones vary over time.

15

A computer program is also provided containing computer-executable code which, when executed on a computer, causes the computer to perform the steps of the method of the first aspect of the invention.

20

According to a second aspect of the invention, there is provided a device for creating a channel for transmitting data on a Digital Subscriber Line, DSL, connection, the device comprising a processor adapted to: identify a transmission characteristic of each of a plurality of sets of tones on the DSL connection, wherein each set of tones includes one or more tones used by a DSL connection; and to define a first channel for transmitting data on the DSL connection by allocating a first set of tones of the plurality of sets of tones to the first channel based on the transmission characteristic of the first set of tones and a transmission requirement of the first channel.

25

30

The first channel may be for transmitting data of a first service on the DSL connection, and the processor may be adapted to define the first channel by allocating the first set of tones of the plurality of sets of tones to the first channel based on the transmission

characteristics of the first set of tones and the transmission requirements of the first service.

5 The device may further comprise: a monitoring module adapted to monitor the transmission characteristics of the plurality of sets of tones on the DSL connection, wherein the processor may receive the transmission characteristics of the plurality of sets of tones from the monitoring module.

10 The processor may be further configured to: define a second channel for transmitting data of a second service on the DSL connection, including allocating a second set of tones of the plurality of sets of tones to the second channel based on the identified transmission characteristics of the second set of tones and the transmission requirements of the second service.

15 The first service may be assigned a higher priority than the second service, and the processor may be adapted to create the first and second channels for transmitting data of the first and second services on the DSL connection by allocating the first set of tones of the plurality of sets of tones to the first channel and then allocating the second set of tones of the plurality of sets of tones to the second channel.

20 The first channel may be for transmitting data on the DSL connection over a first time period, and the processor may be adapted to define the first channel by allocating the first set of tones to the first channel based on the transmission characteristics of the first set of tones during the first time period and the transmission requirements of the first channel during the first time period.

25 The processor may be further adapted to: apply error protection to the first channel, wherein the form of error protection is dependent on the transmission requirements for the first channel.

30 The processor may be further adapted to: subsequently identify new transmission characteristics of each set of tones in the plurality of sets of tones; and update the first channel by replacing the first set of tones of the plurality of sets of tones to the first channel with a new set of tones of the plurality of sets of tones, based on the

transmission characteristics of the new set of tones and the transmission requirements for the first channel.

### **Brief Description of the Figures**

5 In order that the present invention may be better understood, embodiments thereof will now be described, by way of example only, with reference to the accompanying drawings in which:

10 Figure 1 is a schematic diagram of a Digital Subscriber Line (DSL) network of a first embodiment of the present invention, including a subscriber line;

Figure 2 is a flow diagram illustrating a first embodiment of a method of the present invention;

Figure 3 is an example list of expected services on the subscriber line of Figure 1;

15 Figure 4 is a flow diagram illustrating a second embodiment of a method of the present invention; and

Figure 5 illustrates a first and second list of expected services on the subscriber line of Figure 1, wherein each list is used during a different time period.

### **Detailed Description of Embodiments**

20 An embodiment of a DSL network 1 of the present invention will now be described with reference to Figure 1. The DSL network 1 includes a subscriber line 5, which includes a broadband connection between an exchange 10 (or "Central Office", in US terminology), and a distribution point 30 (in this case, via a street cabinet 20), and a DSL connection between the Distribution Point (DP) 30 and a Customer Premises  
25 Equipment, CPE, 40 in the customer's premises. The DSL connection is provided over a twisted copper pair subscriber line between a first DSL modem in the distribution point 30 (typically part of a Digital Subscriber Line Access Multiplier, DSLAM) and a second DSL modem in the CPE 40. This form of subscriber line is often referred to as a Fibre-To-The-DP connection, and in this embodiment uses a frequency spectrum  
30 ranging up to 106Mhz.

In the exchange 10, the broadband connection terminates in an Access Node 11. The Access Node 11 interconnects the subscriber line 5 with an external network 13, in this case the Internet. The Access Node 11 is also connected to a Network Management  
35 System, NMS, 15 over a Q interface, which also includes a Dynamic Line



Management, DLM, engine 17. The NMS 15 and DLM engine 17 are adapted to monitor the subscriber line 5 and apply configuration settings to it (usually by sending a line profile to the DSL modems). The skilled person will understand that the exchange 10 will also terminate many other subscriber lines (including DSL connections directly connecting the exchange to the customer's premises, Fibre-to-the-Cabinet connections and other Fibre-to-the-DP connections), and the NMS 15 and DLM engine 17 are also configured to monitor these lines and apply configuration settings to them too. Furthermore, the skilled person will understand that the street cabinet and distribution point will also have a one-to-many relationship with other elements lower down in the DSL network hierarchy, but a one-to-one relationship is shown in this example.

For the purposes of this description, the DLM engine 17 will hereinafter be described as the entity for monitoring and acting on the subscriber line 5 and includes memory and processing modules for carrying out a method of the present invention.

A first embodiment of a method of the present invention will now be described with reference to Figures 2 to 3. In a first step of the method (step S1.1), the DLM engine 17 is configured to compile a list of expected services on the line with their corresponding requirements. An example list is illustrated in Figure 3, which shows three services – VoIP, VOD, and gaming. The list also includes a service priority value for each service (i.e. indicating the priority of this service to an end user), a transmission characteristic priority indication for each service (i.e. indicating the most important transmission characteristic for each service), and each service's bandwidth requirements, error tolerance, latency tolerance and delay variation (also known as "jitter") tolerance. As shown in the Figure, VoIP requires 5 Mbps of bandwidth, less than 30ms latency, less than 10ms of delay variation, and a Mean-Time-Between-Error, MTBE of less than 300 seconds, whereas VOD requires 30Mbps of bandwidth, less than 70ms latency, less than 30ms delay variation, and a MTBE value of 3600 seconds. The most important transmission characteristics for VoIP and VOD are latency and error rate respectively. The skilled person will understand that delay variation is also an important characteristic for VoIP, although only latency will be used in this example.

In this embodiment, the DLM engine 17 is configured to compile this list of expected services by monitoring the subscriber line 5 to determine which services are used by

the end user and the bandwidth requirements for each service. The list may then be created to include all these services, their respective bandwidths and the most important transmission characteristics, and typical error, latency, and delay variation requirements for these services. The service priority values for each service may be  
5 inferred from the type of usage (e.g. if the subscriber line is used for VoIP frequently during the day, it may be inferred that VoIP is the highest priority service even if it uses less bandwidth overall than other services). The list may initially be implemented by using a starting template defining common services and their typical operational requirements, which may then be updated over time as the line is monitored (for  
10 example, to update the priorities and bandwidth requirements of each service).

In a second step of the method (step S1.2), the first DSL modem (i.e. the DSL modem in distribution point 30) monitors the subscriber line 5 to determine an error count, latency and delay variation of each group of tones. These values are then reported to  
15 the DLM engine 17. The DLM engine is configured to calculate the Mean-Time-Between-Errors, MTBE, for a period of time for each group of tones based on the error count from the DSL modem.

In this embodiment, the error count (and thus the MTBE) for each group of tones is  
20 determined in the following manner. The DSL modem is adapted to group all tones in the frequency spectrum into distinct 1MHz groups (e.g. 0-1MHz, 1-2MHz, etc.), and report the error rate for each group of tones for the period of time to the DLM engine 17. This is achieved by the first DSL modem implementing a modification of Impulse Noise Monitoring, INM (originally defined in the ITU-T G.993.2 standard), wherein the  
25 tones are grouped into adjacent 1MHz groups, each group has its own error detection checksums applied, and INM is applied to each group of tones to determine the error count for each group of tones. The results of this analysis may be stored in memory on the first DSL modem and reported to the DLM engine 17, which may then calculate the MTBE value for each group of tones. In this embodiment, the DLM engine 17  
30 calculates the MTBE for each group of tones over a 24 hour period.

Furthermore, the latency for each group of tones may be determined by the DSL modem measuring the 'Downstream Actual Delay' for each group of tones. This may then be reported to the DLM engine 17. The DSL modem also determines the actual

delay variation for each group of tones and reports this to the DLM engine 17. In this embodiment, the actual delay variation is measured using the Y.1731 protocol.

5 The DLM engine 17 thus has a list of expected services on the subscriber line 5 and their corresponding bandwidth and transmission requirements, and data relating to the transmission characteristics (including error rate, latency and delay variation) of groups of tones across the whole frequency spectrum. The DLM engine 17 is then configured to create a channel for each service in order of their priority according to the following algorithm.

10 In the following iterative algorithm, a priority value,  $p$ , and group number,  $n$ , are set at 1 (this will become apparent to the reader upon review). In step S1.3.1, the DLM engine 17 determines which service has the corresponding value for  $p$ . As shown in Figure 3, the VoIP service is the highest priority service having a  $p$  value of 1, and also shows that the most important transmission characteristic for the VoIP service is latency. Accordingly, in step S1.3.2, the groups of tones are ordered in ascending order of their latency and assigned the corresponding group number (such that the group of tones having the lowest latency value is assigned value  $n=1$ , the group of tones having the second lowest latency value is assigned value  $n=2$ , etc.) and the DLM engine 17  
20 allocates the group of tones having group number 1 (i.e. having the lowest latency) to a channel for the VoIP service (the "priority one channel"). Thus, in above step S1.3.2, the group of tones having group number  $n=1$  is the first group of tones to be allocated to the channel for the VoIP service. The value for  $n$  is then increased by 1, such that in the next iteration of the method the group of tones having value  $n=2$  will be allocated.

25 In step S1.3.3, the DLM engine 17 determines if the newly created priority one channel has enough bandwidth to satisfy that service's requirements. If not, the process loops back to step S1.3.2 and the DLM engine 17 allocates the group of tones having group number  $n=2$  (i.e. the group of tones with the second lowest latency value) to the priority one channel. This process is repeated iteratively (by looping back from step S1.3.3 to step S1.3.2) until the priority one channel has been allocated enough groups of tones to meet the bandwidth requirements for the VoIP service.

35 In step S1.3.4, the DLM engine 17 is configured to determine if the newly created channel meets the transmission requirements for the service. In this example, the DLM

engine 17 therefore compares a predicted error rate for the VoIP channel (based on the MTBE for each group of tones allocated to the priority one channel) to the error target for that service, a predicted latency for the VoIP channel (based on the latency for each group of tones allocated to the priority one channel) to the latency target for that service, and a predicted delay variation for the VoIP channel (based on the delay variation for each group of tones allocated to the priority one channel) to the latency target for that service. If the predicted error rate, latency and delay variation meet the targets, then the channel creation step for the priority one channel is complete and the process moves to step S1.3.7. However, in this example, the predicted error rate for the VoIP channel is above the target. Accordingly, in step S1.3.5, the DLM engine 17 uses an appropriate mitigation technique (in this case, an error protection setting) to bring the predicted transmission characteristics to within the targets.

In this example, the DLM engine 17 uses an error protection setting which has no impact on latency, such as Reed Solomon without interleaving (a form of Forward Error Correction), such that the priority one channel remains within the latency tolerance for the VoIP service. The extent of error protection may also be increased if a subsequent check on the predicted error rate of the priority one channel still does not meet the error target, such as by increasing the amount of FEC, whilst still having no impact on the expected latency on the channel.

Furthermore, the skilled person will understand that the use of error protection may incur an overhead penalty on the channel. Thus, in step S1.3.6, the DLM engine 17 again determines if the priority one channel has enough bandwidth to satisfy that service's requirements. If not, the process loops back to step S1.3.2 in order to allocate a further group of tones (having the next lowest latency value) to the channel. Thus, steps S1.3.2 to S1.3.6 are repeated iteratively until the channel has enough bandwidth for the service and the predicted error rate, latency and delay variation meet the error, latency and delay variation targets, at which point the process moves to step S1.3.7.

In step S1.3.7, the DLM engine 17 increments value  $p$  by 1 and, in step S1.3.8, determines if there are any services having this new priority value. As VOD has a priority value of 2, the process loops back to step 1.3.1 to create a "priority two channel" for the VOD service.

In the next iteration of step S1.3.2, the DLM engine 17 determines that the most important transmission characteristic for VOD is error rate. Accordingly, the remaining groups of tones (i.e. the tones which were not allocated to the priority one channel) are reordered in ascending order of their error rate, and assigned the corresponding group number. Thus, if group numbers 1 to 3 were allocated to the priority one channel, group number 4 is assigned to the group of tones having the lowest error rate of the remaining groups of tones, group number 5 is assigned to the group of tones having the next lowest error rate of the remaining groups of tones, etc. Thus, the priority two channel is created by iteratively allocating groups of tones having the next lowest error rate to the channel until it has enough bandwidth to meet demand and meets the error, latency and delay variation targets for that channel. As before, if the predicted error rate of the priority two channel is above the error rate target for that service, an error protection setting is applied and the DLM engine 17 again determines if the channel meets the bandwidth requirements.

As shown in Figure 3, the VOD service is very sensitive to errors, whilst being relatively tolerant to latency and delay variation. In this example, the priority two channel does not meet the error rate target for the VOD service and thus an error protection setting is applied in step S1.3.5. In this embodiment, the DLM engine 17 selects from one of several error protection settings, including:

- a) No error protection;
- b) Reed Solomon and interleaving with max latency 8ms and 0.75ms error length correction;
- c) Reed Solomon and interleaving with max latency 16ms and 2ms error length correction;
- d) Reed Solomon without interleaving, overhead for RS 100%; and
- e) Physical layer retransmission.

In order to reduce the error rate to meet the target, the DLM engine 17 selects b) Reed Solomon and interleaving with max latency 8ms and 0.75ms error length correction. Although this increases the latency and overhead of the channel, it is still within the latency and bandwidth targets of the service.

Furthermore, in step S1.3.4, the DLM engine 17 determines if the latency and/or delay variation of the priority two channel meets the latency and delay variation targets. Although it is unlikely that the priority two channel will not meet these targets (as the latency and delay variation targets are relatively lenient for the VOD service), the DLM engine 17 can reduce the latency and/or delay variation for the priority two line by exchanging a group of tones that has been allocated to the priority two channel with another group of tones that has a similar error rate but lower latency and/or delay variation (from the remaining groups of tones or even one allocated to the priority one channel).

Once the priority two channel has been created, the DLM engine 17 then increases value  $p$  by 1 and loops back to step S1.3.1 to create a "priority three channel" for the third highest priority service. Thus, channels are created for each service, wherein each channel's transmission characteristics are based on the transmission requirements for that channel (and also taking into account how important that service is to the end user).

Once the DLM engine 17 has created a channel for each service (i.e. the DLM engine 17 increases the value of  $p$  by 1 and determines that there are no services having this value), the process moves to step S1.4 in which the DLM engine 17 sends the configuration settings for the channels in the form of a line profile (along with all other configuration settings defined by the DLM engine) to the first and second DSL modems of the subscriber line 5. The line profile indicates which groups of tones to use for each service (e.g. 40-41MHz and 53-54MHz for VoIP, 42-43MHz, 43-44MHz, 44-45MHz, 81-82MHz and 84-54MHz for VOD, and so on.). The first and second DSL modems may then retrain to apply the new line profile (step S1.5) by building VLANs for each channel. This is achieved, in this embodiment, by the Network Management System 15 which configures the VLANs for each service (using appropriate parameters such as Constant Information Rate and Peak Information Rate).

Thereafter, the DSL modems may transmit data of a particular service via a particular channel by determining the service type for the data and transmitting the data via the VLAN associated with that service. Accordingly, the DSL modems include a traffic mapping module adapted to map the VLAN identifiers to the respective physical layer path at the PMS-TC layer. Furthermore, the traffic mapping module may also be

configured to only map the data when the DSL line is operating near or at its maximum capacity, such that traffic of a lower priority service type may use the full capacity of the DSL line, until data of a higher priority service is transmitted (at which point the channel is reserved for the exclusive transmission of data of that service).

5

The skilled person will understand that there will most likely be groups of tones remaining after the first, second and third channels have been created. These remaining tones may be used by any service on the DSL line.

10

In the above example, the VoIP service is the highest priority service and a channel for this service is created first using the groups of tones with the lowest latency. However, the skilled person will understand this is only an example and that other services may be the highest priority service for a particular user. In another example, the VOD

15

service is the highest priority service, and thus gets allocated the groups of tones with the lowest error rates (as error rate is the most important transmission characteristic for VOD) to its corresponding channel. Thereafter, when the DLM engine 17 creates a channel for the VoIP service, there is an increased likelihood that the predicted error rate is greater than the error rate tolerance threshold and thus error protection settings must be applied to the line to compensate for this. In this scenario, the DLM engine 17 may use greater levels of FEC until the predicted error rate meets the error rate target. However, the skilled person will understand that the DLM engine 17 must strike a balance between using ever increasing amounts of FEC (which incur an overhead penalty) and allocating a fair share of bandwidth between the various services.

20

25

Accordingly, instead of using greater levels of FEC, the DLM engine 17 may instead be configured to reallocate a group of tones which have previously been allocated to a higher priority service to the VoIP service (such that the higher priority service is allocated the group of tones having the higher error rate), and determine if both the VoIP channel and the channel for the higher priority service then both meet the error rate, latency and delay variation targets. If not, the process may be repeated (by

30 reallocating groups of tones from higher and higher priority services), until all channels for all services meet the transmission characteristic targets.

30

A second embodiment of a method of the present invention will now be described with reference to Figures 4 and 5. This second embodiment is similar to the first

embodiment above, but creates a channel for a particular service to be used during a certain time period.

5 In a first step S2.1 (see Figure 4), the DLM engine 17 is configured to compile several lists of expected services on the line, with their corresponding service priorities, most important transmission characteristic, attributes and requirements, wherein each list relates to a particular time period. Example lists are shown in Figure 5, which illustrates a first list of expected services on the line for 8am to 5pm, and a second list of expected services on the line for 5pm to 8am. As shown in Figure 5, the first list prioritises VoIP services over VOD, whilst the second list prioritises VOD over VoIP, and the respective bandwidth requirements fluctuate between the two time periods.

15 Returning to Figure 4, in step S2.2, the first DSL modem (i.e. the DSL modem in distribution point 30) monitors the subscriber line 5 to determine the error rate, latency and delay variation over the time periods for both the first and second lists of expected services (i.e. it monitors the line between 8am to 5pm to determine the error rate, latency and delay variation during this first time period, and monitors the line between 5pm and 8am to determine the error rate, latency and delay variation for this second time period). Again, the DSL modem is adapted to group all tones in the frequency spectrum into distinct 1MHz groups (e.g. 0-1MHz, 1-2MHz, etc.), and report the error rate, latency and delay variation for each group of tones for each period of time to the DLM engine 17 (which then converts the error rates into MTBE values). Again, the error rates are measured by the first DSL modem implementing a modification of Impulse Noise Monitoring, INM (originally defined in the ITU-T G.993.2 standard), such that the tones are grouped into adjacent 1MHz groups, each group has its own error detection checksums applied, and INM is applied to each group of tones to determine the error rate for each group of tones. The results of this analysis may be stored in memory on the first DSL modem and reported to the DLM engine 17, which is then converted into a MTBE value.

30 Thus, the DLM engine 17 now has first and second lists of expected services on the subscriber line 5 (including their corresponding priorities, attributes and requirements), wherein the first and second list relate to a first and second time period respectively, and also has a report of the MTBE, latency and delay variation for each group of tones across the frequency spectrum for each time period.

35



The DLM engine 17 is configured to create a channel for each service for each time period, in order of their priority. This is achieved by implementing steps S1.3.1 to S1.3.8 recited above for the first embodiment, for each time period. Thus, starting with the first time period, the DLM engine 17 determines which service has a value  $p=1$ , which is the VoIP service (step S2.3.1). In step S2.3.2, the DLM engine 17 allocates the group of tones having the lowest latency in the first time period to a channel for the VoIP service (the "priority one channel"). In step S2.3.3, the DLM engine 17 determines if the newly created priority one channel has enough bandwidth to satisfy that service's requirements. If not, the process loops back to step S2.3.2 and the DLM engine 17 allocates the group of tones having the second lowest latency for the first time period to the priority one channel. This process is repeated iteratively (by looping back from step S2.3.3 to step S2.3.2) until the priority one channel has been allocated enough groups of tones to meet the bandwidth requirements for the VoIP service for the first time period.

As in the first embodiment, the DLM engine 17 determines if the priority one channel meets the error, latency and delay variation targets for the VoIP service for the first time period (step S2.3.4). If it does, then the priority one channel is created and the process moves to step S2.3.7. If the priority one channel does not meet one of the targets, then a mitigation technique is used in step S2.3.5 (e.g. the DLM engine 17 applies an error protection setting to the priority one channel) and determines if the priority one channel still has enough bandwidth for the service (step S2.3.6).

Thus, the DLM engine 17 creates a channel for the VoIP service for the first time period. This is repeated for all remaining services in the first time period in the same manner as the first embodiment (i.e. by increasing the value  $p$  by 1 in step S2.3.7, determining if there are any further services in the list of expected services for the first time period having that value of  $p$  in step S2.3.8, and if so, looping back to step S2.3.1).

Once the DLM engine 17 has created channels for each service for the first time period, the DLM engine 17 then repeats the process for the second time period. As shown in Figure 4, this is achieved by the process initially having a time period value,  $t$ , of 1 (which relates to the list of expected services for the first time period), and once

channels have been created for all services in the first time period (such that the DLM engine determines is step S2.3.8 that there are no further services having value  $p$ ), the DLM engine 17 increments the value for  $t$  by 1 (step S2.3.9) and determines if there are any further lists of expected services having this time period value (step S2.3.10).  
5 If so, the DLM engine resets the values for  $p$  and  $n$  to 1 and the steps S2.3.1 to S2.3.8 are repeated for all services of this time period (wherein the values for  $p$  and  $n$  now relate to the priority and group number values relative to the second list of expected services and the transmission characteristics during the second time period respectively). Once the DLM engine 17 has created channels for each service for each  
10 time period (i.e. the DLM engine 17 increases the value of  $t$  and determines that there are no lists of expected services having this time period), then the process moves to step S2.4.

As in the first embodiment, the DLM engine 17 sends configuration settings in the form  
15 of a line profile to the DSL modems of the subscriber line 5 (step S2.4). These configuration settings define the groups of tones to use for each service, and the time periods to use these groups of tones. The first and second DSL modems may then retrain to apply the new line profile (step S2.5) and build VLANs for each service for each time period using the respective tone groups. Thereafter, the DSL modems  
20 transmit data by determining the service type for the data, and transmitting the data via the VLAN associated with that service and the current time period (using a traffic mapping module in the DSL modems).

The skilled person will understand that the present invention may be applied to any  
25 form of DSL network. More recent DSL technologies, such as G.fast, use much wider frequency spectrums which can experience large fluctuations in the noise environment across the range. The present invention is therefore particularly suitable for these modern DSL networks having wider frequency spectrums, as creating channels with transmission properties based on the requirements of a service is much more  
30 preferable than using a single set of configuration settings for the line (which would have a greater compensatory effect when the frequency range is larger and there is a greater amount of variation in the noise environment across this range).

In the above embodiments, the DSL modem in the DSLAM in the distribution point  
35 monitors the line and reports these measurements to the DLM engine 17 in the

exchange 10, which then creates the channels and sends the respective configuration settings to the DSL modems. The skilled person will understand that this particular architecture is only one example of implementing the invention, such that it could be put into practice in a single entity or other forms of distributed architectures. For example, the DSL modem could also be configured to create the channel (such that the invention could be practiced in a single entity), although it is more commonplace for DLM functions to be carried out in the core network. Furthermore, the processing modules used to carry out the invention could be one or more processing modules, implemented in the same or separate entities in the network.

In the above embodiments, channels are created for services in order of their priority to the user. This is preferable as the tones with the most suitable transmission characteristics can be used for the highest priority service, ensuring the connection is operating at its best for that service. However, the skilled person will understand that it is non-essential to prioritise some services over others. Instead, the DLM engine may allocate groups of tones to different services only of the monitored transmission characteristics of the group of tones and the transmission requirements of each service, without any regard to the importance of that service to the user. Furthermore, once the channel has been created for a service, the DSL modems may only use that channel exclusively for that service when the line is operating at or near maximum capacity. At other times, the channel may be shared with data for other services.

The skilled person will also understand that the above method may be applied at any time during operation of the subscriber line, and the channels may be updated over time (e.g. by continually or periodically monitoring the line and reallocating tones to the channels).

Furthermore, the skilled person will also understand that the modification of the Impulse Noise Monitoring algorithm used in the above embodiments is not the only form of error monitoring that may be used. That is, any error reporting algorithm that may be configured to report errors on distinct groups of tones in the frequency spectrum can be used. Furthermore, the skilled person will understand that there are a number of ways that the latency and delay variation metrics could be reported on distinct groups of tones. For example, Ethernet OAM or ITU Y.1731 could be used to monitor individual VLANs (which cover a particular set of groups of tones) to determine

its error rate, latency, delay variation etc. The skilled person will also understand that error rate, latency and delay variation are only examples of transmission characteristics that could be used to create a channel, and that others could be used.

5 In the above embodiments, a multiple VLAN architecture is used such that each data for each service type can be directed to the respective VLAN which uses the groups of tones allocated to that service. However, the skilled person will also understand the use of multiple VLANs is also non-essential. For example, a single VLAN could be used and each service is allocated an 802.1p marking (i.e. 0 to 7). The traffic mapping  
10 module may then direct traffic for a service to its respective priority path according to its marking.

Furthermore, the above embodiments use a list of expected services on the line to define the transmission characteristics for each channel, which is then used to create  
15 channels for each service which have transmission properties commensurate to the requirements of those services. However, the skilled person will understand that the invention also applies to creating channels having particular characteristics (such as a low latency channel, low error-rate channel), and then allocating groups of tones to those channels. Thereafter, data can be loaded onto these channels if it requires that  
20 particular transmission characteristic.

The algorithm used in the above embodiments to allocate tones to the different channels involves the DLM engine 17 ordering the tones by a transmission characteristic that is deemed most important for a particular channel. However, the  
25 skilled person will understand that this particular method is non-essential. For example, the step of ordering the group of tones may be omitted, and any group of tones which meets the transmission requirements for the channel may be allocated to that channel. Furthermore, the skilled person will understand that any tone remaining (i.e. those that have not been allocated to a channel) may be used for transmitting data  
30 of any type.

In this specification, the term "tone" is used to define a particular frequency which a DSL connection may use for transmitting data. The skilled person will understand that the frequency range for a DSL connection is typically divided up into many carriers,  
35 each having a particular bandwidth within this frequency range, and data in this carrier

is transmitted at a particular frequency (known as the carrier's "tone"). However, the skilled person will understand that, in the context of this invention, each "tone" may be any transmit frequency within the frequency range of a DSL connection, and is not limited to a whole carrier.

5

The skilled person will understand that any combination of features is possible within the scope of the invention, as claimed.

10

**CLAIMS**

1. A method for creating a channel for transmitting data on a Digital Subscriber Line, DSL, connection, the method comprising the steps of:
- 5 defining a plurality of sets of tones, wherein each set of tones includes one or more tones used by a DSL connection;
- identifying a transmission characteristic of each set of tones in the plurality of sets of tones; and
- 10 defining a first channel for transmitting data on the DSL connection, including allocating a first set of tones of the plurality of sets of tones to the first channel based on the identified transmission characteristic of the first set of tones and a transmission requirement of the first channel.
2. A method as claimed in Claim 1, wherein the first channel is for transmitting data of a first service on the DSL connection, and the step of defining the first channel includes allocating the first set of tones of the plurality of sets of tones to the first channel based on the identified transmission characteristic of the first set of tones and a transmission requirement of the first service.
- 15
3. A method as claimed in Claim 2, further comprising the step of:
- 20 defining a second channel for transmitting data of a second service on the DSL connection, including allocating a second set of tones of the plurality of sets of tones to the second channel based on the identified transmission characteristic of the second set of tones and a transmission requirement of the second service.
- 25
4. A method as claimed in Claim 3, wherein the first service is of a higher priority than the second service, and the steps of defining the first and second channels for transmitting data of the first and second services on the DSL connection includes allocating the first set of tones of the plurality of sets of tones to the first channel and then allocating the second set of tones of the plurality of sets of tones to the second channel.
- 30
5. A method as claimed in any one of the preceding claims, wherein the first channel is for transmitting data on the DSL connection over a first time period, wherein the first set of tones of the plurality of sets of tones allocated to the first channel is
- 35

based on the identified transmission characteristics of the first set of tones during the first time period and a transmission requirement of the first channel during the first time period.

5           6.       A method as claimed in any one of the preceding claims, further comprising the step of:

applying error protection to the first channel, wherein the form of error protection is dependent on the transmission requirement of the first channel.

10          7.       A method as claimed in any one of the preceding claims, further comprising the steps of:

subsequently identifying a new transmission characteristic of each set of tones in the plurality of sets of tones; and

15          updating the first channel by replacing the first set of tones of the plurality of sets of tones to the first channel with a new set of tones of the plurality of sets of tones, based on the transmission characteristic of the new set of tones and the transmission requirement of the first channel.

20          8.       A computer program containing computer-executable code which, when executed on a computer, causes the computer to perform the steps of the method of any one of Claims 1 to 7.

25          9.       A device for creating a channel for transmitting data on a Digital Subscriber Line, DSL, connection, the device comprising a processor adapted to:

identify a transmission characteristic of each of a plurality of sets of tones on the DSL connection, wherein each set of tones includes one or more tones used by a DSL connection; and to

30          define a first channel for transmitting data on the DSL connection by allocating a first set of tones of the plurality of sets of tones to the first channel based on the transmission characteristic of the first set of tones and a transmission requirement of the first channel.

35          10.      A device as claimed in Claim 9, wherein the first channel is for transmitting data of a first service on the DSL connection, and the processor is adapted to define the first channel by allocating the first set of tones of the plurality of sets of tones to the first

channel based on the transmission characteristic of the first set of tones and a transmission requirement of the first service.

5 11. A device as claimed in Claim 10, wherein the processor is further configured to:  
define a second channel for transmitting data of a second service on the DSL  
connection, including allocating a second set of tones of the plurality of sets of tones to  
the second channel based on the identified transmission characteristic of the second  
set of tones and a transmission requirement of the second service.

10 12. A device as claimed in either Claim 10 or Claim 11, wherein the first service is  
of a higher priority than the second service, and the processor is adapted to define the  
first and second channels for transmitting data of the first and second services on the  
DSL connection by allocating the first set of tones of the plurality of sets of tones to the  
first channel and then allocating the second set of tones of the plurality of sets of tones  
15 to the second channel.

13. A device as claimed in any one of Claims 9 to 12, wherein the first channel is  
for transmitting data on the DSL connection over a first time period, and the processor  
is adapted to define the first channel by allocating the first set of tones to the first  
20 channel based on the transmission characteristic of the first set of tones during the first  
time period and a transmission requirement of the first channel during the first time  
period.

14. A device as claimed in any one of Claims 9 to 13, wherein the processor is  
25 further adapted to:  
apply error protection to the first channel, wherein the form of error protection is  
dependent on the transmission requirement for the first channel.

15. A device as claimed in any one of Claims 9 to 14, wherein the processor is  
30 further adapted to:  
subsequently identify a new transmission characteristic of each set of tones in the  
plurality of sets of tones; and  
update the first channel by replacing the first set of tones of the plurality of sets of tones  
to the first channel with a new set of tones of the plurality of sets of tones, based on the



transmission characteristic of the new set of tones and the transmission requirement for the first channel.

16. A device as claimed in any one of Claims 9 to 15, further comprising:

5 a monitoring module adapted to monitor the transmission characteristics of the plurality of sets of tones on the DSL connection, wherein the processor receives the transmission characteristics of the plurality of sets of tones from the monitoring module.

10

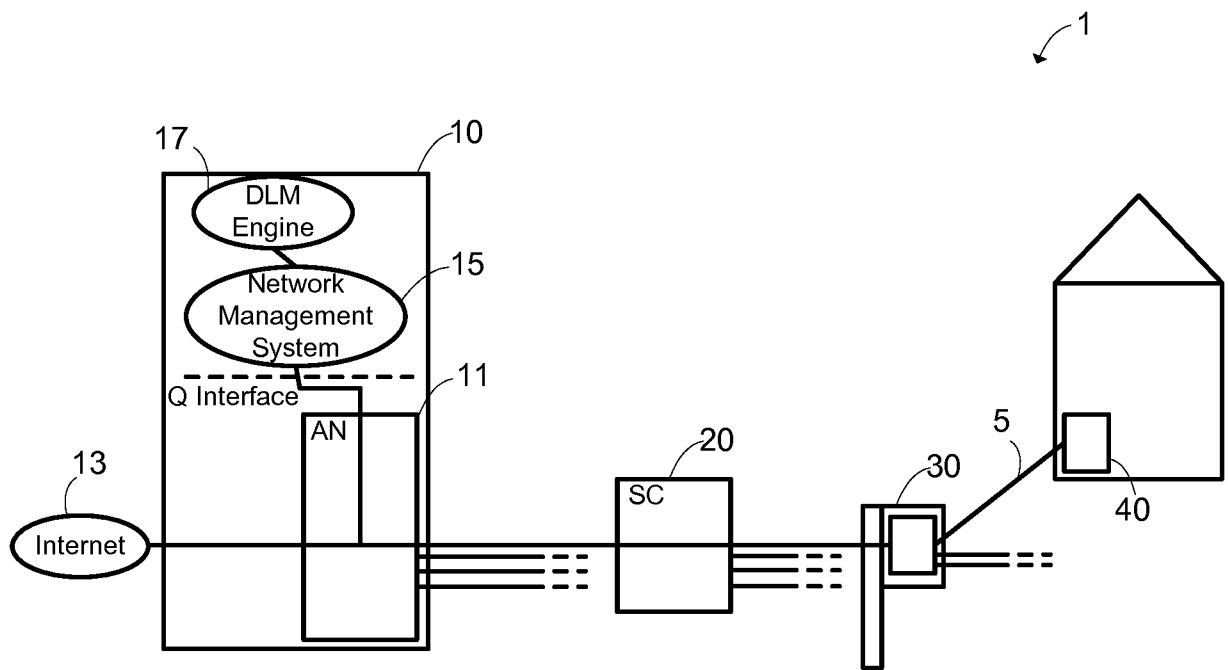

Figure 1

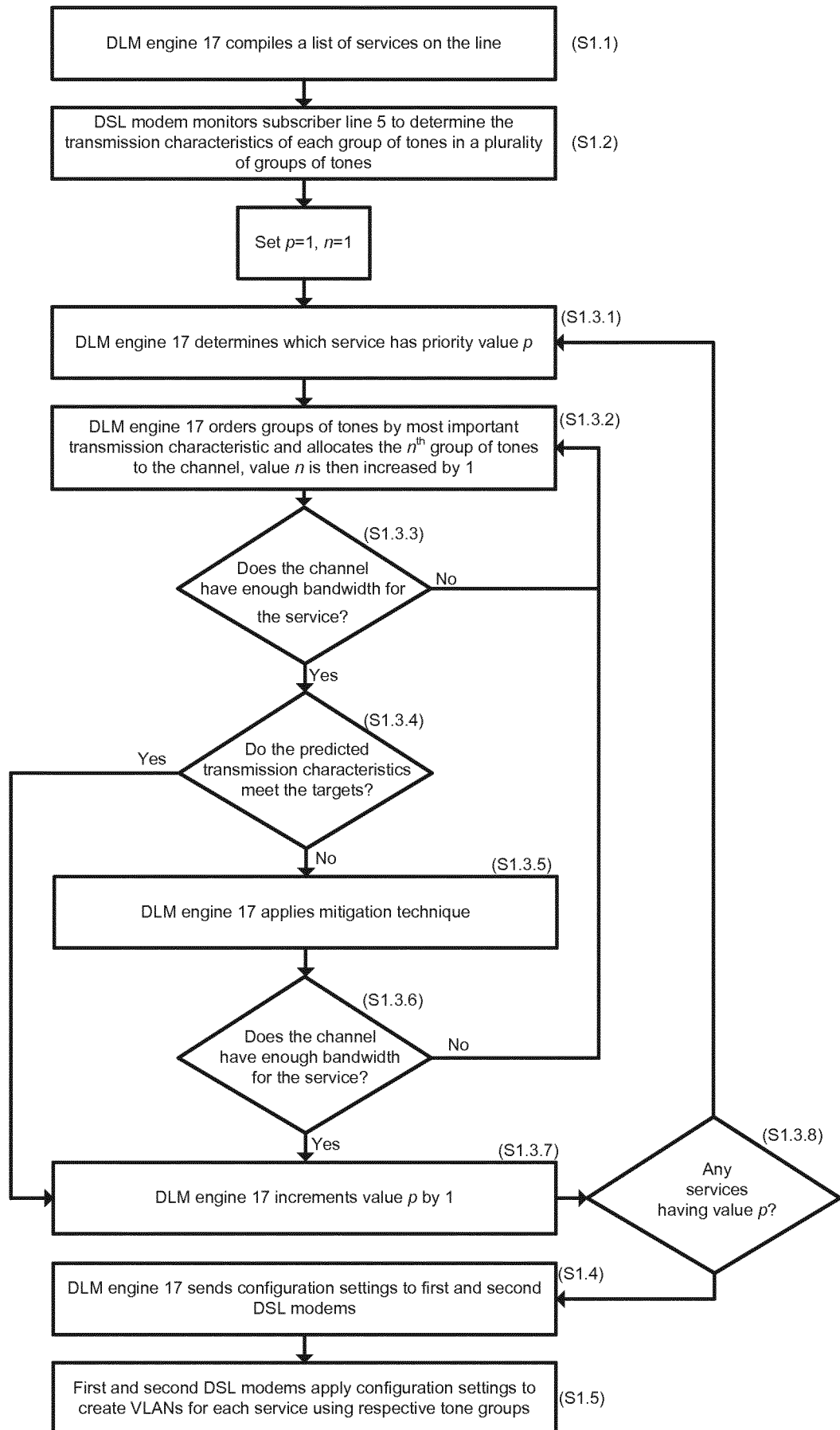

Figure 2

3/5

Priority Value, $p$	Service Type	Transmission Characteristic Priority	Bandwidth, $Mbps$	Error Tolerance (MTBE), $s$	Latency Tolerance, $ms$	Delay Variation Tolerance, $ms$
1	Voice over IP	Latency	5	300	30	10
2	Video on Demand	Error Rate	30	3600	70	30
3	Gaming	Latency	10	300	50	20

Figure 3

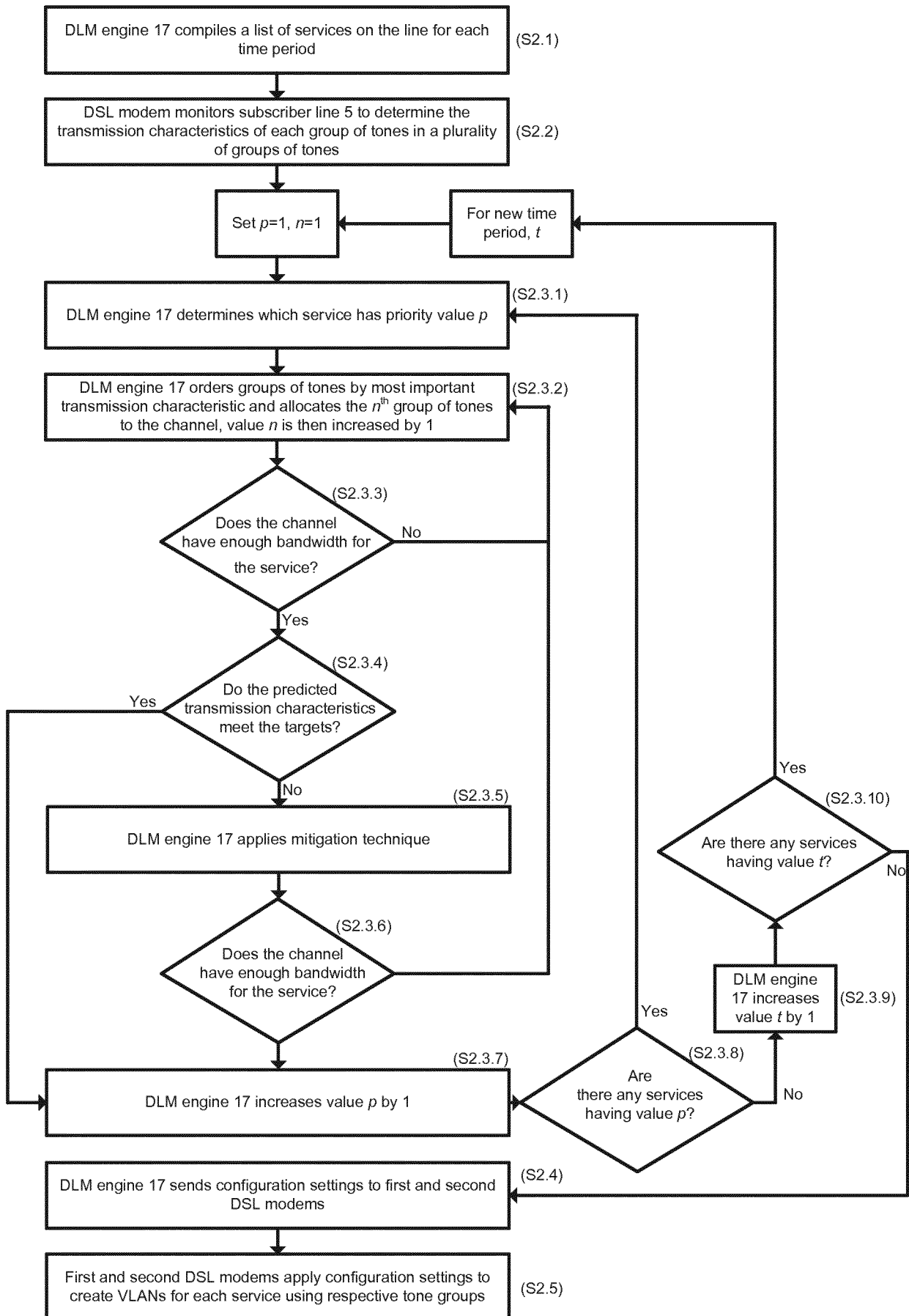

Figure 4

Priority Value, <i>p</i>	Service Type	Transmission Characteristic Priority	Bandwidth, <i>Mbps</i>	Error Tolerance (MTBE), <i>s</i>	Latency Tolerance, <i>ms</i>	Delay Variation Tolerance, <i>ms</i>
1	Voice over IP	Latency	10	300	30	10
2	Video on Demand	Error Rate	30	3600	70	30
3	Gaming	Latency	1	300	50	20

First List: Expected Services during First Time Period, 8am-5pm

Priority Value, <i>p</i>	Service Type	Transmission Characteristic Priority	Bandwidth, <i>Mbps</i>	Error Tolerance (MTBE), <i>s</i>	Latency Tolerance, <i>ms</i>	Delay Variation Tolerance, <i>ms</i>
1	Video on Demand	Error Rate	70	3600	70	30
2	Voice over IP	Latency	5	300	30	10
3	Gaming	Latency	5	300	50	20

Second List: Expected Services during Second Time Period, 5pm-8am

Figure 5

INTERNATIONAL SEARCH REPORT

International application No  
PCT/EP2015/068941

A. CLASSIFICATION OF SUBJECT MATTER  
INV. H04M11/06 H04L12/28  
ADD.  
According to International Patent Classification (IPC) or to both national classification and IPC

B. FIELDS SEARCHED  
Minimum documentation searched (classification system followed by classification symbols)  
H04M H04L

Documentation searched other than minimum documentation to the extent that such documents are included in the fields searched

Electronic data base consulted during the international search (name of data base and, where practicable, search terms used)  
EPO-Internal, WPI Data

C. DOCUMENTS CONSIDERED TO BE RELEVANT

Category*	Citation of document, with indication, where appropriate, of the relevant passages	Relevant to claim No.
X	US 2008/219290 A1 (CIOFFI JOHN M [US] ET AL) 11 September 2008 (2008-09-11) abstract; claims 1-19; figures 1A,3A,5,6,7,9-11 paragraph [0007] - paragraph [0013] paragraph [0041] - paragraph [0047] paragraph [0104] - paragraph [0112] -----	1-16
X	WO 2014/122118 A1 (LANTIQ DEUTSCHLAND GMBH [DE]) 14 August 2014 (2014-08-14) abstract; figures 3-5 page 13, line 5 - page 16, line 20 -----	1-16
A	US 2008/212589 A1 (YANG JISHANG [CN]) 4 September 2008 (2008-09-04) abstract; figures 1-5 paragraph [0007] - paragraph [0023] paragraph [0032] - paragraph [0080] -----	1-16
	-/--	

Further documents are listed in the continuation of Box C.

See patent family annex.

\* Special categories of cited documents :

- "A" document defining the general state of the art which is not considered to be of particular relevance
- "E" earlier application or patent but published on or after the international filing date
- "L" document which may throw doubts on priority claim(s) or which is cited to establish the publication date of another citation or other special reason (as specified)
- "O" document referring to an oral disclosure, use, exhibition or other means
- "P" document published prior to the international filing date but later than the priority date claimed

- "T" later document published after the international filing date or priority date and not in conflict with the application but cited to understand the principle or theory underlying the invention
- "X" document of particular relevance; the claimed invention cannot be considered novel or cannot be considered to involve an inventive step when the document is taken alone
- "Y" document of particular relevance; the claimed invention cannot be considered to involve an inventive step when the document is combined with one or more other such documents, such combination being obvious to a person skilled in the art
- "&" document member of the same patent family

Date of the actual completion of the international search  19 October 2015	Date of mailing of the international search report  27/10/2015
Name and mailing address of the ISA/ European Patent Office, P.B. 5818 Patentlaan 2 NL - 2280 HV Rijswijk Tel. (+31-70) 340-2040, Fax: (+31-70) 340-3016	Authorized officer  Ohanovici, Z

# INTERNATIONAL SEARCH REPORT

International application No  
PCT/EP2015/068941

C(Continuation). DOCUMENTS CONSIDERED TO BE RELEVANT		
Category*	Citation of document, with indication, where appropriate, of the relevant passages	Relevant to claim No.
A	US 7 315 571 B1 (HEIDARI SAM [US] ET AL) 1 January 2008 (2008-01-01) abstract; figures 2,3A -----	1-16



# INTERNATIONAL SEARCH REPORT

Information on patent family members

International application No PCT/EP2015/068941
---

Patent document cited in search report	Publication date	Patent family member(s)	Publication date
US 2008219290	A1	11-09-2008	AU 2006268293 A1 18-01-2007
			BR PI0613105 A2 28-12-2010
			CA 2614942 A1 18-01-2007
			CN 104618085 A 13-05-2015
			EP 1905164 A2 02-04-2008
			JP 4921468 B2 25-04-2012
			JP 2009500986 A 08-01-2009
			US 2008219290 A1 11-09-2008
			WO 2007008836 A2 18-01-2007
WO 2014122118	A1	14-08-2014	CN 104969487 A 07-10-2015
			KR 20150107804 A 23-09-2015
			WO 2014122118 A1 14-08-2014
US 2008212589	A1	04-09-2008	CN 1909511 A 07-02-2007
			US 2008212589 A1 04-09-2008
			WO 2008011816 A1 31-01-2008
US 7315571	B1	01-01-2008	NONE