

(12) STANDARD PATENT
(19) AUSTRALIAN PATENT OFFICE

(11) Application No. **AU 2013235701 B2**

(54) Title
Surgical cassette

(51) International Patent Classification(s)
A61M 1/00 (2006.01) **A61F 9/007** (2006.01)

(21) Application No: **2013235701** (22) Date of Filing: **2013.02.26**

(87) WIPO No: **WO13/142009**

(30) Priority Data

(31) Number	(32) Date	(33) Country
61/612,307	2012.03.17	US

(43) Publication Date: **2013.09.26**

(44) Accepted Journal Date: **2017.02.09**

(71) Applicant(s)
Abbott Medical Optics Inc.

(72) Inventor(s)
Gerg, James; Ross, Mark W.

(74) Agent / Attorney
Davies Collison Cave Pty Ltd, GPO Box 3876, SYDNEY, NSW, 2001

(56) Related Art
US 5653887 A
WO 2002/028449 A2
WO 2007/149637 A2
US 5697910 A
EP 1857128 A1
WO 1993/015777 A2
US 2008/0114289 A1



- (51) International Patent Classification:
A61M 1/00 (2006.01) A61F 9/007 (2006.01)
- (21) International Application Number:
PCT/US2013/027728
- (22) International Filing Date:
26 February 2013 (26.02.2013)
- (25) Filing Language: English
- (26) Publication Language: English
- (30) Priority Data:
61/612,307 17 March 2012 (17.03.2012) US
- (71) Applicant: ABBOTT MEDICAL OPTICS, INC.
[US/US]; 1700 E. St. Andrew Place, Santa Ana, CA 92705 (US).
- (72) Inventors; and
- (71) Applicants : GERG, James [US/US]; 24725 Woodhill Lane, Lake Forest, CA 92630 (US). ROSS, Mark, W. [US/US]; 2020 Fullerton Ave., Costa Mesa, CA 92627 (US).

(74) Agent: YORITA, Tamara, J.; Abbott Medical Optics Inc., 1700 E. St. Andrew Place, Santa Ana, CA 92705 (US).

(81) Designated States (unless otherwise indicated, for every kind of national protection available): AE, AG, AL, AM, AO, AT, AU, AZ, BA, BB, BG, BH, BN, BR, BW, BY, BZ, CA, CH, CL, CN, CO, CR, CU, CZ, DE, DK, DM, DO, DZ, EC, EE, EG, ES, FI, GB, GD, GE, GH, GM, GT, HN, HR, HU, ID, IL, IN, IS, JP, KE, KG, KM, KN, KP, KR, KZ, LA, LC, LK, LR, LS, LT, LU, LY, MA, MD, ME, MG, MK, MN, MW, MX, MY, MZ, NA, NG, NI, NO, NZ, OM, PA, PE, PG, PH, PL, PT, QA, RO, RS, RU, RW, SC, SD, SE, SG, SK, SL, SM, ST, SV, SY, TH, TJ, TM, TN, TR, TT, TZ, UA, UG, US, UZ, VC, VN, ZA, ZM, ZW.

(84) Designated States (unless otherwise indicated, for every kind of regional protection available): ARIPO (BW, GH, GM, KE, LR, LS, MW, MZ, NA, RW, SD, SL, SZ, TZ, UG, ZM, ZW), Eurasian (AM, AZ, BY, KG, KZ, RU, TJ, TM), European (AL, AT, BE, BG, CH, CY, CZ, DE, DK, EE, ES, FI, FR, GB, GR, HR, HU, IE, IS, IT, LT, LU, LV,

[Continued on next page]

(54) Title: SURGICAL CASSETTE

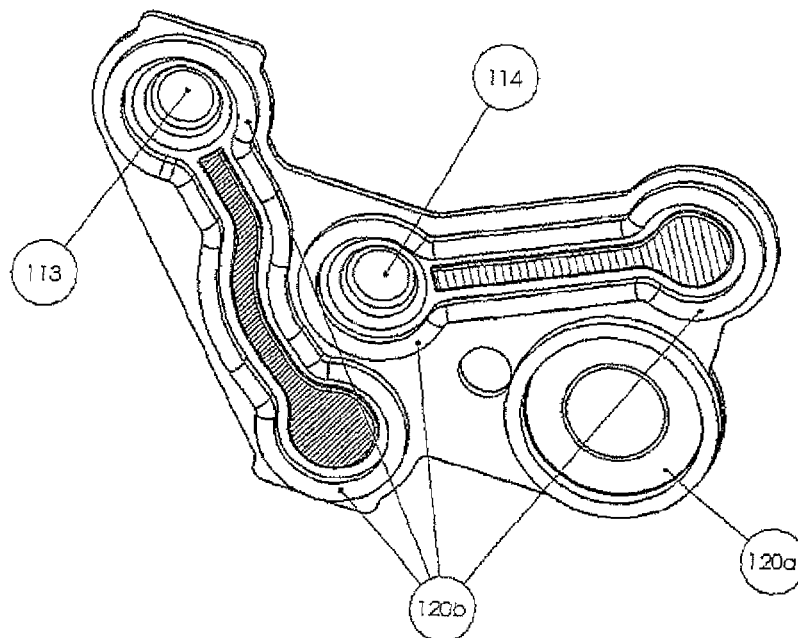

FIG 10a

[Continued on next page]





MC, MK, MT, NL, NO, PL, PT, RO, RS, SE, SI, SK,
SM, TR), OAPI (BF, BJ, CF, CG, CI, CM, GA, GN, GQ,
GW, ML, MR, NE, SN, TD, TG).

— before the expiration of the time limit for amending the
claims and to be republished in the event of receipt of
amendments (Rule 48.2(h))

Published:

— with international search report (Art. 21(3))

(57) Abstract: A surgical cassette for use with a phacoemulsification system having a front plate (100a), a back plate (100b), and a gasket (120) therebetween. The front plate having molded fluid channels that mate with the gasket. The gasket having multiple valves and a sensor or diaphragm accessible through the back plate.

SURGICAL CASSETTE

CROSS-REFERENCE TO RELATED APPLICATIONS

[1] This application claims priority to U.S. provisional application No. 61/621,307,1, entitled "Surgical Cassette", filed on March 17, 2012, the entire contents of which are hereby incorporated by reference in their entirety for all purposes as if fully set forth herein.

TECHNICAL FIELD OF THE INVENTION

[2] The present invention is generally related to methods, devices, and systems for controlling surgical fluid flows, particularly during treatment of an eye.

BACKGROUND OF THE INVENTION

[3] The optical elements of the eye include both a cornea (at the front of the eye) and a lens within the eye. The lens and cornea work together to focus light onto the retina at the back of the eye. The lens also changes in shape, adjusting the focus of the eye to vary between viewing near objects and far objects. The lens is found just behind the pupil, and within a capsular bag. This capsular bag is a thin, relatively delicate structure which separates the eye into anterior and posterior chambers.

[4] With age, clouding of the lens or cataracts are fairly common. Cataracts may form in the hard central nucleus of the lens, in the softer peripheral cortical portion of the lens, or at the back of the lens near the capsular bag.

[5] Cataracts can be treated by the replacement of the cloudy lens with an artificial lens. Phacoemulsification systems often use ultrasound energy to fragment the lens and aspirate the lens material from within the capsular bag. This may allow the capsular bag to be used for

positioning of the artificial lens, and maintains the separation between the anterior portion of the eye and the vitreous humour in the posterior chamber of the eye.

[6] During cataract surgery and other therapies of the eye, accurate control over the volume of fluid within the eye is highly beneficial. For example, while ultrasound energy breaks up the lens and allows it to be drawn into a treatment probe with an aspiration flow, a corresponding irrigation flow may be introduced into the eye so that the total volume of fluid in the eye does not change excessively. If the total volume of fluid in the eye is allowed to get too low at any time during the procedure, the eye may collapse and cause significant tissue damage. Similarly, excessive pressure within the eye may strain and injure tissues of the eye.

[7] While a variety of specific fluid transport mechanisms have been used in phacoemulsification and other treatment systems for the eyes, aspiration flow systems can generally be classified in two categories: 1) volumetric-based aspiration flow systems using positive displacement pumps; and 2) vacuum-based aspiration systems using a vacuum source, typically applied to the aspiration flow through an air-liquid interface. These two categories of aspiration flow systems each have unique characteristics that render one more suitable for some procedures than the other, and vice versa.

[8] Among positive displacement aspiration systems, peristaltic pumps (which use rotating rollers that press against a flexible tubing to induce flow) are commonly employed. Such pumps provide accurate control over the flow volume. The pressure of the flow, however, is less accurately controlled and the variations in vacuum may result in the feel or traction of the handpiece varying during a procedure. Peristaltic and other displacement pump systems may also be somewhat slow.

[9] Vacuum-based aspiration systems provide accurate control over the fluid pressure within the eye, particularly when combined with gravity-fed irrigation systems. While vacuum-based systems can result in excessive fluid flows in some circumstances, they provide advantages, for example, when removing a relatively large quantity of the viscous vitreous humour from the posterior chamber of the eye. However, Venturi pumps and other vacuum-based aspiration flow systems are subject to pressure surges during occlusion of the treatment probe, and such pressure surges may decrease the surgeon's control over the eye treatment procedure.

[10] Different tissues may be aspirated from the anterior chamber of the eye with the two different types of aspiration flow. For example, vacuum-induced aspiration flow may quickly aspirate tissues at a significant distance from a delicate structure of the eye (such as the capsular bag), while tissues that are closer to the capsular bag are aspirated more methodically using displacement-induced flows.

[11] Conventionally, fluid aspiration systems include a console and a fluidic cassette mounted on the console. The fluidic cassette is typically changed for each patient and cooperates with the console to provide fluid aspiration. Generally, a single type of cassette is used by a particular console, regardless of whether the procedure will require positive displacement aspiration, vacuum-based aspiration, or both. U.S. Patent 8,070,712; U.S. Published Application 2008011431; and U.S. Published Application 20080114291 provide examples of cassettes currently used in the marketplace, the contents of each are herewith incorporated by reference in their entirety as if set forth herein.

[12] In light of the above, it would be advantageous to provide improved devices, systems, and methods for eye surgery.

SUMMARY OF THE INVENTION

[13] The present invention provides a surgical cassette having a front plate, a back plate, and a gasket, wherein at least a portion of the gasket is located between the front plate and the back plate. The gasket may also have one or more valves and a sensor; and the one or more valves and the sensor are accessible through the back plate. The surgical cassette may also have one or more tube retainers configured and dimensioned to guide a portion of a tube into a desired shape. The desired shape may be capable of being used with a peristaltic pump. The tube retainers may be configured and dimensioned to constrain the tube to prevent axial or torsional movement of the tube.

[14] The present invention also provides a surgical system having a console, a handpiece, and a cassette, wherein the cassette couples the handpiece with the console. The cassette may have a front plate, a back plate, and a gasket, wherein at least a portion of the gasket is located between the front plate and the back plate. The gasket may have one or more valves and a sensor; and the one or more valves and the sensor may be accessible through the back plate.

[15] The present invention also provides a surgical cassette having a front plate having a top portion, a bottom portion, and a front surface, wherein the front plate comprises a handle and thumb shield located between the top portion and the bottom on the front surface. The thumb shield may be located above the handle and comprises a first surface, wherein the first surface comprises a horizontally extending raised surface to constrain a thumb from extending above the top portion.

[16] The present invention also provides a surgical cassette having a surface, wherein the surface comprises one or more raised surfaces having a substantially circular shape and wherein the one or more raised surfaces are configured and dimensioned to provide at least one high point

for coupling with an engagement mechanism. The engagement mechanism may be selected from the group consisting of a position mechanism and a clamping mechanism. The position mechanism may be selected from the group consisting of a linear actuator, a rotary actuator, and a magnetic coupling. The clamping mechanism may be selected from the group consisting of an electrical actuator, a hydraulic actuator, and pneumatic actuator.

[17] The present invention also provides a gasket having a body, wherein the body is deformable and has a front surface and a back surface. The front surface may have one or more raised contours that create one or more channel that are configured and dimensioned to control fluid flow through one or more corresponding channels of a surgical cassette. The back surface may have one or more elevated portions that correspond to the one or more channels of the front surface and act as a valve. The gasket may also have a deformable membrane having an annular surface capable of coupling with a transducer of a surgical console.

BRIEF DESCRIPTION OF THE DRAWINGS

[18] The present invention is best understood with reference to the following detailed description of the invention and the drawings in which:

[19] FIG. 1 schematically illustrates an eye treatment system in which a cassette couples an eye treatment probe with an eye treatment console;

[20] FIG. 2 illustrates an exemplary surgical cassette having a surgical fluid pathway network for use in the system of Fig. 1;

[21] FIG. 3 is a perspective view of an exemplary drain bag port;

[22] FIG. 4a is a back view of an exemplary surgical cassette;

[23] FIG. 4b is a perspective back view of an exemplary surgical cassette;

- [24] FIG. 4c is a perspective back view of an exemplary surgical cassette ;
- [25] FIG. 5a is an exploded view of an exemplary surgical cassette;
- [26] FIG. 5b is a top view of the back of the front plate of an exemplary surgical cassette;
- [27] FIG. 6 is an exploded view of an exemplary surgical cassette;
- [28] FIG. 7 is an exploded view of an exemplary surgical cassette;
- [29] FIG. 8 is a perspective view of the front of an exemplary surgical cassette;
- [30] FIG. 9a is a perspective view of the front of an exemplary surgical cassette with a drain bag;
- [31] FIG. 9b is a perspective view of the back of an exemplary surgical cassette with a drain bag and flexible conduit;
- [32] FIG. 10a is a perspective view of the back of an exemplary gasket;
- [33] FIG. 10b is a perspective view of the front of an exemplary gasket;
- [34] FIG. 11 is a top view of an exemplary surgical console;
- [35] FIG. 11a is a perspective view of the front of an exemplary surgical console;
- [36] FIG. 12 is a top view of an exemplary surgical console with a surgical cassette coupled therewith;
- [37] FIG. 13 is a perspective view of an exemplary surgical console with a surgical cassette coupled therewith;
- [38] FIG. 14a is a cross-sectional view of an exemplary surgical cassette clamping mechanism;

[39] FIG. 14b detailed view of the exemplary surgical cassette interface (part A) as illustrated in FIG. 14a;

[40] FIG. 15a is a perspective view of an exemplary surgical cassette clamp;

[41] FIG. 15b is a perspective view of an exemplary surgical cassette clamp;

[42] FIG. 16a is a cross-sectional view of an exemplary surgical cassette detection mechanism;

[43] FIG. 16b is a cross-sectional view of an exemplary surgical cassette detection mechanism;

[44] FIG. 17a is a cross-section view of an exemplary peristaltic pump roller assembly;

[45] FIG. 17b is a detailed view of the exemplary peristaltic pump roller assembly (part B) as illustrated in FIG. 17a; and

[46] FIG. 18 is a cross-sectional view of an exemplary surgical cassette illustrating the peristaltic pump tube and peristaltic pump profile.

DETAILED DESCRIPTION OF THE INVENTION

[47] Reference will now be made in detail to embodiments of the invention, examples of which are illustrated in the accompanying drawings. While the invention will be described in conjunction with the embodiments, it will be understood that they are not intended to limit the invention to those embodiments. On the contrary, the invention is intended to cover alternatives, modifications, and equivalents, which may be included within the spirit and scope of the invention as defined by the appended claims.

[48] Referring to FIG. 1, a system 10 for treating an eye E of a patient P generally includes an eye treatment probe handpiece 12 coupled to a console 14 by a cassette 100 mounted on the console. Handpiece 12 may include a handle for manually manipulating and supporting an insertable probe tip. The probe tip has a distal end which is insertable into the eye, with one or more lumens in the probe tip allowing irrigation fluid to flow from the console 14 and/or cassette 100 into the eye. Aspiration fluid may also be withdrawn through a lumen of the probe tip, with the console 14 and cassette 100 generally including a vacuum aspiration source, a positive displacement aspiration pump, or both to help withdraw and control a flow of surgical fluids into and out of eye E. As the surgical fluids may include biological materials that should not be transferred between patients, cassette 100 will often comprise a disposable (or alternatively, sterilizable) structure, with the surgical fluids being transmitted through flexible conduits 18 of the cassette that avoid direct contact in between those fluids and the components of console 14.

[49] When a distal end of the probe tip of handpiece 12 is inserted into an eye E, for example, for removal of a lens of a patient with cataracts, an electrical conductor and/or pneumatic line (not shown) may supply energy from console 14 to an ultrasound transmitter of the handpiece, a cutter mechanism, or the like. Alternatively, the handpiece 12 may be configured as an irrigation/aspiration (I/A) or vitrectomy handpiece. Also, the ultrasonic transmitter may be replaced by other means for emulsifying a lens, such as a high energy laser beam. The ultrasound energy from handpiece 12 helps to fragment the tissue of the lens, which can then be drawn into a port of the tip by aspiration flow. So as to balance the volume of material removed by the aspiration flow, an irrigation flow through handpiece 12 (or a separate probe structure) may also be provided, with both the aspiration and irrigations flows being controlled by console 14.

[50] So as to avoid cross-contamination between patients without incurring excessive expenditures for each procedure, cassette 100 and its flexible conduit 18 may be disposable. Alternatively, the flexible conduit or tubing may be disposable, with the cassette body and/or other structures of the cassette being sterilizable. Regardless, the disposable components of the cassette are typically configured for use with a single patient, and may not be suitable for sterilization. The cassette will interface with reusable (and often quite expensive) components of console 14, which may include one or more peristaltic pump rollers, a Venturi or other vacuum source, a controller 40, and the like.

[51] Controller 40 may include an embedded microcontroller and/or many of the components common to a personal computer, such as a processor, data bus, a memory, input and/or output devices (including a touch screen user interface 42), and the like. Controller 40 will often include both hardware and software, with the software typically comprising machine readable code or programming instructions for implementing one, some, or all of the methods described herein. The code may be embodied by a tangible media such as a memory, a magnetic recording media, an optical recording media, or the like. Controller 40 may have (or be coupled to) a recording media reader, or the code may be transmitted to controller 40 by a network connection such as an internet, an intranet, an Ethernet, a wireless network, or the like. Along with programming code, controller 40 may include stored data for implementing the methods described herein, and may generate and/or store data that records perimeters with corresponding to the treatment of one or more patients. Many components of console 14 may be found in or modified from known commercial phacoemulsification systems from Abbott Medical Optics Inc. of Santa Ana, California; Alcon Manufacturing, Ltd. of Ft. Worth, Texas; Bausch and Lomb of Rochester, New York; and other suppliers.

[52] FIG. 2 illustrates a surgical cassette of the present invention, including components of surgical cassette 100. Surgical cassette 100 is an assembly of fluid pathways and connected tubing configured to manage one or more of the following: fluid inflow, fluid outflow, fluid vacuum level, and fluid pressure in a patient's eye E when coupled with console 14. Surgical cassette 100 may include grip loop handle 101, which provides a sterile means for holding and positioning surgical cassette 100 under finger grip control. In an embodiment, grip loop handle 101 is designed for an index finger to pass completely thru the loop of the handle. The grip loop handle 101 may also be designed for the pad of the thumb to rest on outer top surface of grip loop handle 101.

[53] In an embodiment, surgical cassette 100 may include a thumb shield 102. As illustrated in FIG. 2, thumb shield 102 may have a raised border above grip loop handle 101, which is configured and dimensioned to surround a sterile gloved thumb to reduce potential for contact with non-sterile surfaces during insertion of surgical cassette 100 into console. Thumb shield 102 may have one or more surface elements. For example, thumb shield 102 may have one or more generally horizontally extending raised surfaces to constrain the tip of the thumb from extending beyond the upper shielded coverage of the frame of surgical cassette 100. Thumb shield 102 may have in the alternative or in addition to the one or more horizontally extending raised surface, one or more generally vertically extending raised surfaces to constrain the side of the thumb from slipping sideways (left or right) beyond the coverage of the thumb shield 102 constraining surface(s).

[54] In an embodiment, surgical cassette 100 may include drain bag port 103. As illustrated in FIG. 2, drain bag port 103 is an axially extending cylindrical port with a central opening to enable the transfer of fluid from the inside of the surgical cassette 100 manifold to an externally

attached collection reservoir such as drain bag or collection vessel 140 (see FIG. 9a and 9b). In an embodiment as illustrated in FIG. 3, drain bag port 103 may have one or more recessed notches 103a in the end face of drain bag port 103 to provide one or more gaps for fluid to flow into an externally attached bag. Such a feature helps to minimize the potential for the bag surface to obstruct fluid outflow through the port. Inside surface feature 103b may be configured to accept a male slip luer fitting to support the connection to external tubing sets.

[55] As illustrated in FIG. 2, surgical cassette 100 may include a drain bag hook 104. Drain bag hook 104 is a mechanical feature extending outward from the surface of surgical cassette 104 and is configured to interface with a corresponding slot feature in the drain bag 140 (see FIG. 9a) to support the weight of the drain bag as it collects fluid.

[56] Surgical cassette 100 may also include one or more clamping domes 106. As illustrated in FIG. 2, clamping domes 106 may be a raised pattern of spherical domed surfaces with a single high-point to provide low friction wiping contact surfaces during loading and concentrate axial clamping forces in specific zones after loading surgical cassette 100 with console 14. It is also envisioned that the one or more clamping domes 106 may be of any shape or size suitable for its function or desired aesthetic look and feel.

[57] In an embodiment, surgical cassette 100 may include peristaltic pump tube 107. FIG. 4a shows the backside of surgical cassette and peristaltic pump tube 107. Peristaltic pump tube 107 may be an elastomeric length of tubing that is configured to generate positive displacement of fluid flow in the direction of pump roller (not shown) when a portion of the tubing is compressed between the peristaltic pump rollers of console 14 and the backing plate pump profile 108 of the surgical cassette 100. It is also envisioned that any type of flow-based pump and corresponding components may be used with surgical cassette 100. In an embodiment, backing plate pump

profile 108 may be comprised of contoured surfaces formed on the inside of cassette frame/front plate 100a to provide a compressing tubing while creating peristaltic pumping flow.

[58] As illustrated in FIG. 4a, 4b, and 4c, surgical cassette 100 may have axial mating plane surfaces 105. Axial mating plane surfaces 105 are outer border faces of cassette frame/front plate 100a that form a surface mating with console 14 within cassette receiver 123 after loading.

[59] In an embodiment, surgical cassette 100 may also include one or more peristaltic tube form retainers 109. (See FIGs. 4a, 4b, 4c, 5, 6, and 18) Clamping surfaces formed between the cassette frame/front plate 100a and backing plate 100b are configured to axially retain the tubing to maintain consistency of tubing stretch and provide centering of tubing within peristaltic pump profile 108. Form retainers 109 may comprise mating sections 109a of cassette frame front plate 100a. Form retainers 109 are configured and dimensioned to shape peristaltic pump tube 107 and in the embodiment illustrated in the figures, to guide peristaltic pump tube 107 into an approximately 180 degree turn on each end of tube 107.

[60] In an embodiment as illustrated in FIGs. 4a, 4b, and 4c, backing plate 100b may be recessed within cassette frame/front plate 100a such that when surgical cassette 100 is inserted into console 14, backing plate 100b does not touch the cassette receiver 123. In the alternative, backing plate 100b may be configured and dimensioned to touch cassette receiver 123.

[61] Referring to FIGs. 5a, 5b, 6, 7, and 18, surgical cassette 100 may also include one or more pump tube interface ports 110. Pump tube interface ports 110 are inlet and outlet transition ports to transition fluid flow from internal molded manifold fluid flow channels 111 to peristaltic pump tube 107. In an embodiment, surgical cassette 100 may also include one or more manifold fluid flow channels 111. Manifold fluid flow channels 111 are fluid flow pathways formed as raised surfaces allowing fluid to flow in internal channels between the raised surfaces and outer

perimeter sealing border of gasket 120 to retain fluid within the manifold fluid flow channels 111 under positive pressure and vacuum conditions. Manifold fluid flow channels 111 may comprise irrigation flow channel 111a, which is a pathway with an inlet tubing port from balance salt solution (BSS) irrigation bottle metered by valves to one or more, preferably two outlet ports: (1) irrigation tubing outlet port 118 connected to an external surgical handpiece 12 flowing fluid to the eye, which may be metered or controlled by irrigation valve 113; and (2) venting line 111b providing BSS irrigation fluid into an aspiration line of flexible conduits 18 which may be metered or controlled by vent valve 114.

[62] Manifold fluid flow channels 111 may also have aspiration flow channel 111b. Aspiration flow channel 111b may include a pressure/vacuum sensor element 111c, a pumping outlet port 111d, and two inlet ports comprising aspiration fluid inflow from tubing line connected to external surgical handpiece 12 and venting fluid inflow from BSS irrigation bottle, which may be metered by vent valve 114. Manifold fluid flow channels 111 may also comprise vent flow channel 111c. Vent flow channel 111c is a pathway configured to provide BSS irrigation fluid into the aspiration line, which may be metered by vent valve 114 to reduce vacuum level in the aspiration line following handpiece 12 tip obstruction or occlusion. Manifold fluid flow channels 111 may also have manifold channel sealing surfaces 112, which comprise the top surface or portion thereof of the channels 111.

[63] Referring to FIGs. 4a, 4b, 4c, 5, and 6, surgical cassette 100 may include irrigation valve 113, which in an embodiment may have a dome-like shape. Irrigation valve 113 may be an elastomeric deformable surface which allows irrigation flow from a BSS bottle to external surgical handpiece 12 when uncompressed and shuts off flow when deformed inwards towards manifold fluid flow channels 111. Surgical cassette 100 may also include vent valve 114, which

in an embodiment may have a dome-like shape. Vent valve 114 may be an elastomeric deformable surface which allows irrigation flow from the BSS bottle through the aspiration line that coupled with the external surgical handpiece 12 resulting in vacuum level reduction when uncompressed and shuts off flow when deformed inwards towards manifold fluid flow channels 111. The level of fluid flow may be controlled based upon the level of compression of valves (113 and 114) – from full flow to intermediate flow to no flow.

[64] In an embodiment illustrated in FIGs. 5a, 5b, and 6, surgical cassette 100 may have irrigation valve control surface 115. Irrigation valve control surface 115 may be a raised sealing surface in manifold fluid flow channels 111 that provides irrigation fluid flow reduction or shutoff from the BSS irrigation bottle to an irrigation inlet fitting of surgical handpiece 12 when irrigation valve control dome is compressed or activated. Surgical handpiece 100 may also include vent valve control surface 116. Vent valve control surface 116 may be a raised sealing surface in manifold fluid flow channels 111 that provides shutoff of venting of irrigation fluid flow from the BSS irrigation bottle to an aspiration fitting of surgical handpiece 12 when vent valve 114 is compressed or activated.

[65] In an embodiment illustrated in FIG. 8, surgical cassette 100 may include irrigation inlet tubing port 117, irrigation outlet tubing port 118, and aspiration outlet tubing port 119. Irrigation inlet tubing port 117 may be a connection port for tubing extending to the BSS irrigation bottle to deliver irrigation fluid to manifold fluid flow channels 111. Irrigation outlet tubing port 118 may be a connection port for tubing extending to the surgical handpiece 12 irrigation fitting to deliver irrigation fluid from manifold fluid flow channels 111 to patient's eye E. Aspiration outlet tubing port 119 may be a connection port for tubing extending to the surgical handpiece 12 aspiration fitting for removing fluid from a patient's eye E by means of a pump, such as a flow-

based pump, preferably a peristaltic pump comprising the peristaltic pump tube 107. In an embodiment, surgical cassette 100 may also include or in the alternative of drain bag port 103, optional drain port 103c, which may be connected to an external tubing line or reservoir. In an embodiment, drain port 103c may be closed by a plug or similar device known in the art.

[66] Surgical cassette 100 may include gasket 120 as illustrated in FIGs. 10a and 10b, which may be an integrated elastomeric fluid channel sealing gasket. Gasket 120 may include a vacuum/pressure sensor diaphragm 120a, irrigation valve control dome 113, and vent valve control dome 113. Gasket 120 may also include fluid channel sealing surfaces 120b.

Vacuum/pressure sensor diaphragm 120a may be a sealed flexible annular membrane with a central magnetic coupling disk which deforms: (1) proportionally outwards under fluid pressure conditions compressing a magnetically-coupled force displacement transducer of console 14 allowing for non-fluid contact measurement of fluid pressure level inside the aspiration fluid pathways of surgical cassette 100; and (2) proportionally inwards under fluid vacuum conditions extending the magnetically-coupled force displacement transducer of console 14 allowing for non-fluid contact measurement of fluid vacuum level inside the aspiration fluid pathways of surgical cassette 100. In an embodiment, gasket 120 may have one or more fluid channel sealing surfaces 120d, which may be a raised lip portion of the gasket 120. In the embodiment shown in FIG. 10a, two such sealing surfaces 120b are illustrated.

[67] In an embodiment, gasket 120 may be molded onto the backing plate 100b by co-molding or any other process known in the art. Co-molding the gasket 120 and backing plate 100b result in a combination of elastomeric features of gasket 120 and rigid features of backing plate 100b.

[68] In an embodiment, surgical cassette 100 may also include pressure/vacuum sensor concentric alignment ring 121 as illustrated in FIG. 4a, 4b, 4c, and 5a. Alignment ring 121 may

include a pattern of a radially oriented rib features defining a circular arc of a specific diameter and location to provide for concentric alignment between the center of the magnetically-coupled force displacement transducer 131 of console 14 and the center of vacuum/pressure diaphragm 120a of surgical cassette 100. The pattern may comprise one or more radially oriented rib features, preferably a minimum of three radially oriented rib features.

[69] In FIGs: 11, 11a, 12 and 13, fluidics module 122 is illustrated according to an embodiment of the present invention. Fluidics module 122 comprises an assembly of components mounted in console 14 for interfacing with surgical cassette 100. Fluidics module 122 may have one or more of the components described herein. Fluidics module 122 may have cassette receiver 123, cassette pre-load detection pin 124, and pre-load detection switch 125 (shown in FIG. 16a). Cassette receiver 123 may be a section of fluidics module 122 defining an engagement area for loading and aligning surgical cassette 100 in its intended position relative to various components of fluidics module 122. Cassette receiver 123 may have tapered lead-in pre-alignment surfaces 123a, which may include outside vertical and horizontal border surfaces of cassette receiver 123 that may be tapered towards the center of the opening of cassette receiver 123 to guide surgical cassette 100 into a substantially centered position during off-angle insertion. Cassette receiver 123 may also have axial interface surface 123b, which may include planar engagement surfaces where cassette frame/front plate 100a bottoms out when fully constrained by rotary clamps 126, 127.

[70] Cassette pre-load detection pin 124 may be a spring-loaded pin displaced rearwards when surgical cassette 100 is initially inserted with an end or side surface triggering a switch and initiating closure of rotary clamps 126, 127. Pre-load detection switch 125 may be a switch component that changes electrical output state when cassette pre-load detection pin 124 has been

displaced to a specific axial position indicating surgical cassette 100 is in an appropriate position for loading engagement by rotary clamps 126, 127 (see FIGs. 15a and 15b). In an optional embodiment, as shown in FIG. 16b, a second detection switch 142 may be located next to or behind detection switch 125 to monitor the position of pre-load detection pin 124 to verify that surgical cassette 100 reaches its intended interface position at the completion of the cassette clamping mechanism closure.

[71] Left rotary clamp 126 may be a rotating clamping component configured with specific surfaces to clamp surgical cassette 100 when rotated in a counter-clockwise direction as viewed from the top T and specific ejection surfaces to disengage surgical cassette 100 when rotated in the opposite direction. Right rotary clamp 127 may be a rotating clamping component configured with specific surfaces to clamp surgical cassette 100 when rotated in a clockwise direction as viewed from top T and specific ejection surfaces to disengage surgical cassette 100 when rotated in the opposite direction.

[72] In an embodiment, fluidics module 122 may have a left clamping motor actuator 128 and a right clamping motor actuator 129. Left clamping motor actuator 128 may be a reversible rotary actuator powered by electricity, pneumatics, hydraulics, or any other means known in the art, that controls the rotational position of the left rotary clamp 126 to alternately load and eject surgical cassette 100. Right clamping motor actuator 129 may be a reversible rotary actuator powered by electricity, pneumatics, hydraulics, or any other means known in the art, that controls the rotational position of the right rotary clamp 127 to alternately load and eject surgical cassette 100. The actuation of the motor actuators 128 and 129 may be simultaneously or individually controlled.

[73] In an embodiment, fluidics module 122 may have a pump roller assembly 130. Pump roller assembly may have a configuration of multiple roller elements in a circular or substantially circular pattern which produce peristaltic flow-based fluid transport when rotated against compressed fluid-filled peristaltic pump tube 107.

[74] In an embodiment, fluidics module 122 may have a force displacement transducer 131. Force displacement transducer 131 may operate by means of a magnetic coupling, such that fluid vacuum inside manifold fluid flow channels 111 causes deformation inwards of vacuum/pressure sensor diaphragm 120a in surgical cassette 100, which axially extends force displacement transducer 131 resulting in a change of an electrical output signal in proportion to a vacuum level. Positive fluid pressure in manifold fluid flow channels 111 results in an outward extension of vacuum/pressure sensor diaphragm 120a and compression of the force displacement transducer 131.

[75] In an embodiment, fluidics module 122 may have irrigation valve plunger 132 and vent valve plunger 133. Irrigation valve plunger 132 may have an axial extension of the plunger that compresses irrigation valve 113 of surgical cassette 100 resulting in a decrease or shutoff of irrigation flow to external irrigation tubing line of flexible conduit 18. Irrigation valve plunger 132 may also operate by a spring-loaded retraction of the plunger to allow varying levels of irrigation flow. Vent valve plunger 133 may have an axial extension of the plunger that compresses vent valve 114 of surgical cassette 100 resulting in a decrease or shutoff of irrigation venting flow to external aspiration tubing line of flexible conduit 18. Vent valve plunger 133 may also operate by a spring-loaded retraction of the plunger to allow irrigation pressure fluid flow to vent vacuum level in aspiration tubing line of flexible conduit 18.

[76] In an embodiment, fluidics module 122 may have one or more of the following components: peristaltic drive motor actuator 134, peristaltic pump motor drive pulley 135, peristaltic drive belt 136, peristaltic roller driven pulley 137, and pump roller guide bearings 138. Peristaltic drive motor actuator 134 may be a reversible rotary actuator powered by electricity, pneumatics, hydraulics, or any other means known in the art that controls the rotational position of the peristaltic pump roller assembly 130. Peristaltic pump motor drive pulley 135 may have a pulley wheel connected to the rotary drive shaft of peristaltic drive motor actuator 134 to provide a mating interface for peristaltic drive belt 136 when peristaltic drive motor actuator 134 is oriented on an offset parallel axis to peristaltic pump roller assembly 130 for reducing overall height of fluidics module 122. Peristaltic roller driven pulley 137 may have a pulley wheel connected to rotary shaft peristaltic pump roller assembly 130. Peristaltic drive belt 136 may be a belt connecting peristaltic pump motor drive pulley 135 to peristaltic roller driven pulley 137 to transfer rotation of the pump drive motor shaft to the peristaltic pump roller assembly 130.

[77] Pump roller guide bearings 138 may have at least one low friction bearing placed in concentric alignment with peristaltic pump roller assembly 130 to guide shaft rotation of peristaltic pump roller assembly 130. Pump roller guide bearings 138 may compensate for off-axis forces from compression of peristaltic pump tube 107 by peristaltic pump roller assembly 130 and peristaltic drive belt 136 tension between pulleys 135 and 137.

[78] In an embodiment, fluidics module 122 may have rotary pump roller position encoder 139. Rotary pump roller position encoder may have an electronic output signal indicating rotary position of peristaltic pump roller assembly 130, which may be used to derive and confirm intended rotational speed during peristaltic pumping. Rotary pump roller position encoder 139 may also be used to provide controlled rotary position changes for the following purposes:

increase or decrease pressure level in fluid line by a target amount by transferring a pre-determined volume of fluid into or out of the fluid line faster than closed-loop pressure monitoring allows based on an algorithm assuming a known overall system volume; and/or increase or decrease vacuum level in fluid line by a target amount by transferring a pre-determined volume of fluid into or out of fluid line faster than closed-loop vacuum monitoring allows based on an algorithm assuming a known overall system volume.

[79] Operation of Surgical Cassette and Console

[80] The following describes an example of operating surgical cassette 100 and console 14 according to an embodiment of the present invention. A surgical technician grasps surgical cassette 100 by placing an index finger through the opening of grip loop handle 101 and gripping handle 101 with thumb pressure on thumb shield 102 (outer top surface of handle). The surgical technician's hand can remain sterile while tubing lines are handed off to supporting non-sterile staff to make connections to the non-sterile BSS irrigation bottle. With the surgical technician's thumb being shielded from inadvertent contact with non-sterile outer surfaces of console 14 by means of thumb shield 102, surgical cassette 100 may be directly inserted into cassette receiver 123 of fluidics module 122 with centering guidance provided by tapered outer surfaces 123a. The direct axial insertion of surgical cassette 100 into cassette receiver 123 of fluidics module 122 results in axial mating plane surfaces 105 contacting ejection surfaces 126b and 127b of left and right rotary clamps 126,127. (See FIGs. 14a, 14b, 15a, and 15b).

[81] Approximately synchronized with contacting ejection surfaces 126b and 127b of rotary clamps 126, 127, cassette pre-load detection pin 124 is compressed triggering a switch signal to be sent from cassette pre-load detection switch 125 to the control means of console 14. Triggering of cassette pre-load detection switch 125, triggers rotation of clamping motor

actuators 128, 129 and contact between loading clamp surfaces 126a, 127a of rotary clamps 126, 127 and clamping domes 106 on cassette frame/front plate 100a. Clamping motor actuators 128, 129 will continue to rotate until axial mating plane surfaces 105 of cassette frame/front plate 100a are compressed fully flat and parallel to mounting reference surfaces of fluidic module 122.

[82] Surgical cassette 100 is guided into horizontal and vertical preferred alignment by concentric alignment of ribs 121 of pressure/vacuum sensor diaphragm 120a of surgical cassette 100 with outer ring surface 131a (see FIG. 11a) of force displacement transducer 131. See FIG. 11a. After tubing connections are made to external accessories (e.g., handpiece 12 with attached phaco needle tip and irrigation sleeve (not shown)), surgical staff initiates a fluid priming of tubing lines and internal cassette fluid pathways (i.e. manifold fluid flow channels 111) with irrigation fluid delivered from an irrigation source (e.g. BSS bottle)

[83] Console 14 may verify one or more of the following: proper tubing connections, fluid line sealing, and fluid control operation during the priming procedure by generating flow through aspiration pathways of manifold fluid flow channels 111 by rotating peristaltic pump roller assembly 130 against outer surface of peristaltic pump tube 107 in compression against peristaltic pump profile 108 of backing plate 100b.

[84] Desired and/or appropriate pressure and vacuum levels are verified by means of the magnetically-coupled pressure/vacuum sensor diaphragm 120 pulling outwards on force displacement transducer 131 in proportion to an actual vacuum level and pushing inwards in proportion to actual pressure levels.

[85] Fluid flow may be metered on and off or varied by means of extending and retracting irrigation and vent valve plungers 132, 133, which shutoff or vary fluid flow when extended to

compress sealing surfaces of irrigation valve 113 and vent valve 114 against irrigation and vent valve surfaces 115, 116.

[86] A surgical user may control the outflow rate of fluid from externally attached tubing accessories (e.g., handpiece 12 with attached phaco tip and irrigation sleeve (not shown)) by selecting desired aspiration pump flow rate which is converted by one or more control algorithms of console 14 into speed of rotation of peristaltic pump roller assembly 130.

[87] According to an embodiment, to enable reduced overall height of fluidics module 122, peristaltic drive motor actuator 134 may be configured as a parallel axis drive mechanism such as the belt drive and pulley mechanism described herein. In another embodiment, peristaltic drive motor actuator 134 may be oriented such that the drive shaft is perpendicular to the peristaltic pump roller assembly 130 using one or more gears to couple the peristaltic drive motor actuator 134 with the peristaltic pump roller assembly 130. This in turn would also enable a reduction of overall height of fluidics module 122.

[88] Referring to FIGs. 16a, 16b, 17a, and 17b, in another embodiment, using a non-axial drive connection between peristaltic drive motor actuator 134 and peristaltic pump roller assembly 130, a rotary pump roller position encoder 139, which may be any type of indicator known in the art, may be mounted onto the rotating shaft of peristaltic pump roller assembly 130 to detect slippage or asynchronous rotation of peristaltic drive motor actuator 134 with respect to peristaltic pump roller assembly 130. Since peristaltic pumping is generated in direct proportion to peristaltic pump roller assembly 130 to rotational speed of peristaltic drive motor actuator 134 during slippage conditions, placement of rotary pump roller position encoder 139 onto peristaltic pump roller assembly 130 provides increased accuracy and reliability of intended operation.

2013235701 20 Dec 2016

- 23 -

[89] When the surgical procedure is completed, surgical staff initiate ejection of surgical cassette 100 from fluidics module 122 by activating ejection switch 141 (see FIG. 11a) which signals the clamp motor actuators 128, 129 to reverse rotation and disengage axial mating plane surfaces 105 of surgical cassette 100 from axial interface surface 123b of fluidics module 122 by a controlled distance.

[90] In an embodiment, the final ejected position of surgical cassette 100 results in surgical cassette 100 still being retained on its outer border edges within the lead-in portion 123a (see FIG. 11 and 11a) of cassette receiver 123 to prevent surgical cassette 100 having internal surgical waste fluid from falling onto the floor.

[91] All references cited herein are hereby incorporated by reference in their entirety including any references cited therein.

[92] Although the present invention has been described in terms of specific embodiments, changes and modifications can be carried out without departing from the scope of the invention which is intended to be limited only by the scope of the claims.

[93] The reference in this specification to any prior publication (or information derived from it), or to any matter which is known, is not, and should not be taken as, an acknowledgement or admission or any form of suggestion that prior publication (or information derived from it) or known matter forms part of the common general knowledge in the field of endeavour to which this specification relates.

[94] Throughout this specification and the claims which follow, unless the context requires otherwise, the word "comprise", and variations such as "comprises" or "comprising", will be understood to imply the inclusion of a stated integer or step or group of integers or steps but not the exclusion of any other integer or step or group of integers or steps.

The claims defining the present invention are as follows:

1. A surgical cassette, including:
 - a front plate;
 - a back plate; and
 - a gasket,
 - wherein the gasket includes fluid channel sealing surfaces,
 - wherein at least a portion of the gasket is located between the front plate and the back plate,
 - wherein the gasket includes one or more valves and a sensor, and
 - wherein the one or more valves and the sensor are accessible through the back plate.
2. The surgical cassette of claim 1, further including one or more tube retainers configured and dimensioned to guide a portion of a tube into a desired shape.
3. The surgical cassette of claim 2, wherein the desired shape is capable of being used with a peristaltic pump.
4. The surgical cassette of claims 2 or 3, wherein the tube retainers constrain the tube to prevent axial or torsional movement of the tube.
5. The surgical cassette of any one of claims 2 to 4, the front plate having a surface, wherein the surface includes one or more raised surfaces having a substantially circular shape, wherein the one or more raised surfaces are configured and dimensioned to provide at least one high point when coupled with an engagement mechanism.
6. The surgical cassette of claim 5, wherein the one or more raised surfaces are located along a least a portion of a peripheral edge of the surface of the front plate.
7. A surgical system, including:

2013235701 20 Dec 2016

- 25 -

a console;
a handpiece; and
a cassette;

wherein the cassette couples the handpiece with the console,
wherein the cassette includes a front plate, a back plate, and a gasket,
wherein at least a portion of the gasket is located between the front
plate and the back plate,
wherein the gasket includes fluid channel sealing surfaces,
wherein the gasket includes one or more valves and a sensor, and
wherein the one or more valves and the sensor are accessible
through the back plate.

8. The surgical system of claim 7, further including one or more tube retainers configured and dimensioned to guide a portion of a tube into a desired shape.
9. The surgical system of claim 8, wherein the desired shape is substantially c-shaped.
10. The surgical system of claims 8 or 9, wherein the desired shape is capable of being used with a peristaltic pump.
11. The surgical system of any one of claims 8 to 10, wherein the tube retainers constrain the tube to prevent axial or torsional movement of the tube.
12. The surgical system of any one of claims 7 to 11, wherein the console includes an engagement mechanism and the cassette further includes a surface, wherein the surface includes one or more raised surfaces having a substantially circular shape, wherein the one or more raised surfaces are configured and dimensioned to provide at least one high point for coupling with the engagement mechanism.
13. The surgical system of claim 12, wherein the surface is located on the front plate.

2013235701 20 Dec 2016

- 26 -

14. The surgical system of claims 12 or 13, wherein the engagement mechanism is selected from the group consisting of a position mechanism and a clamping mechanism.

15. The surgical system of claim 14, where the position mechanism is selected from the group consisting of a linear actuator, a rotary actuator, and a magnetic coupling.

16. The surgical system of claims 14 or 15, wherein the clamping mechanism is selected from the group consisting of an electrical actuator, a hydraulic actuator, and pneumatic actuator.

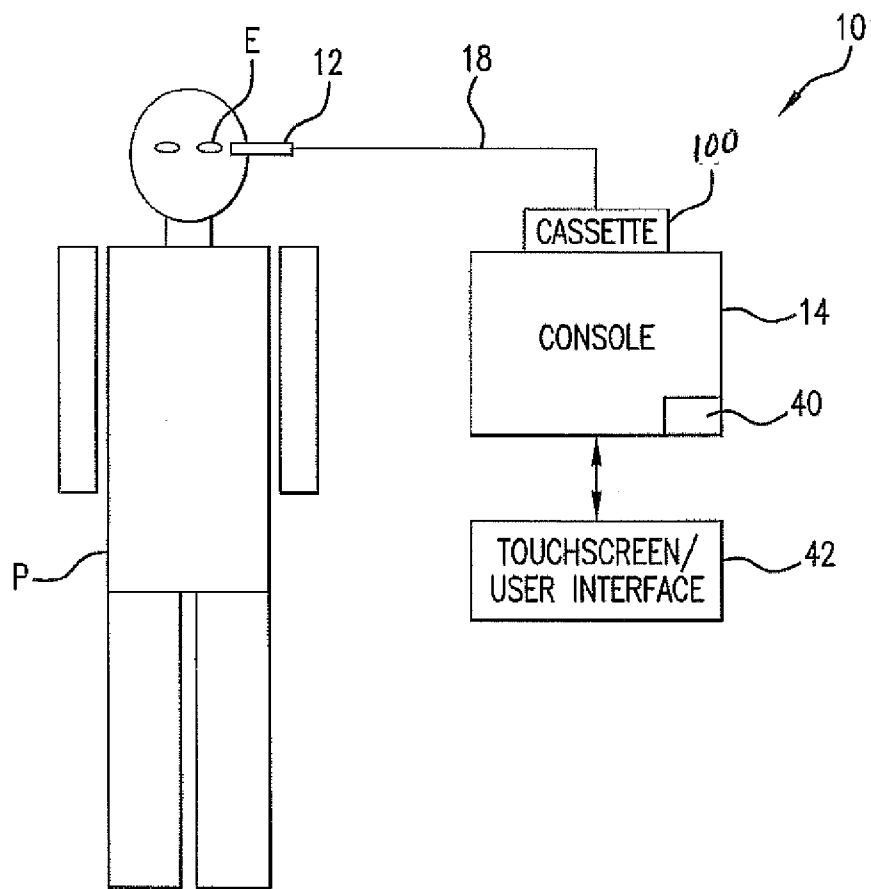
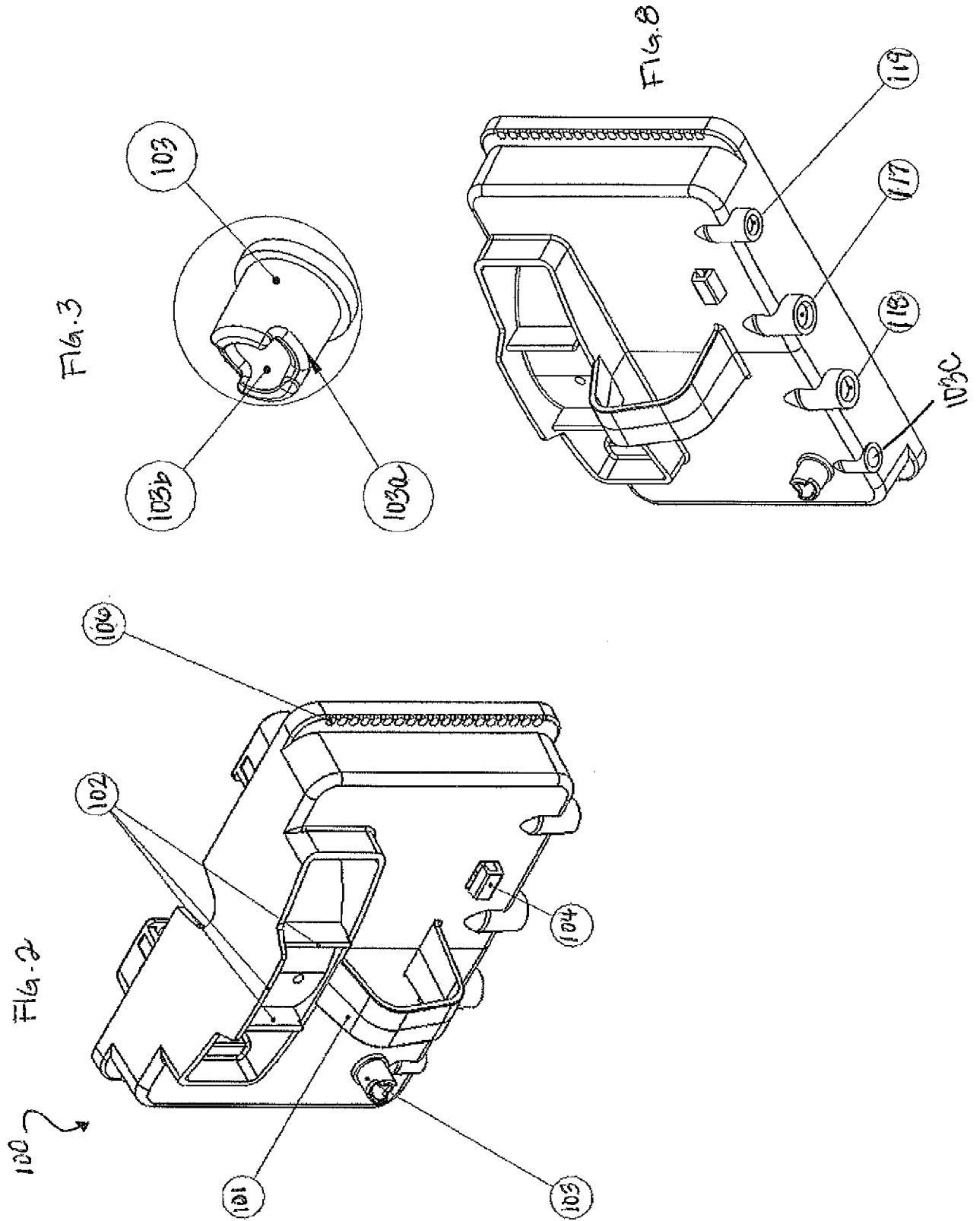
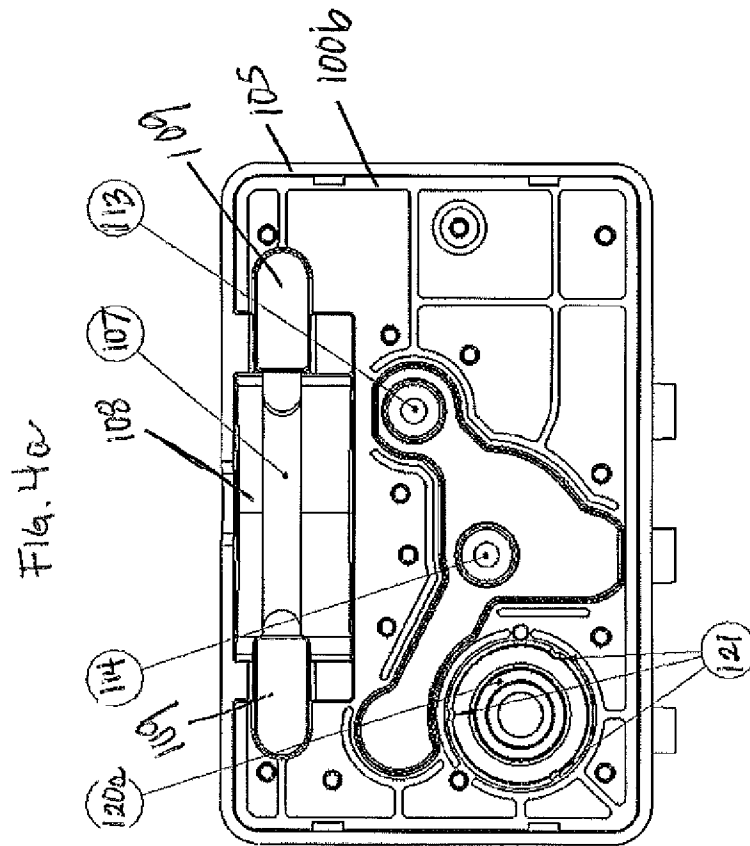
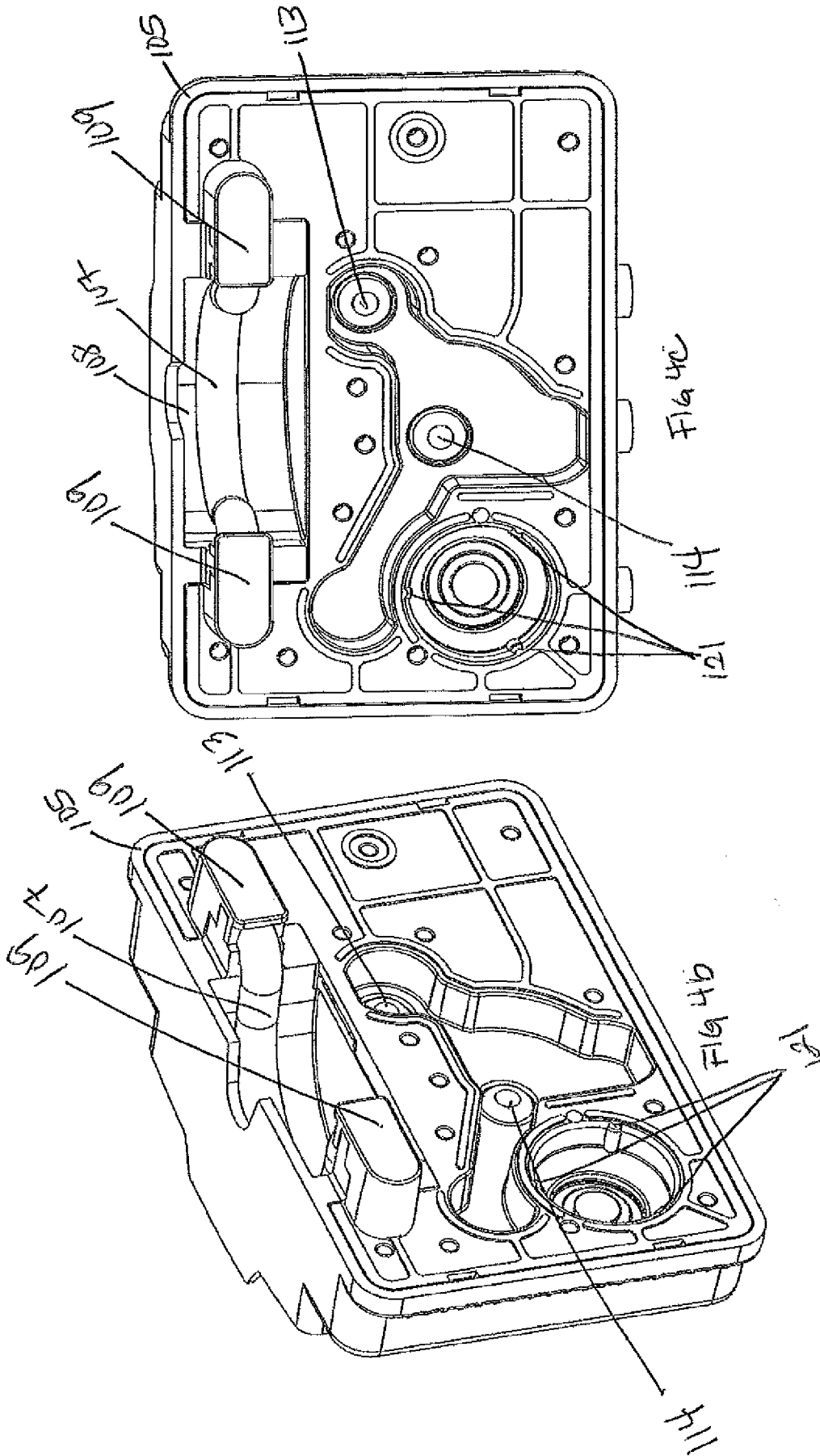
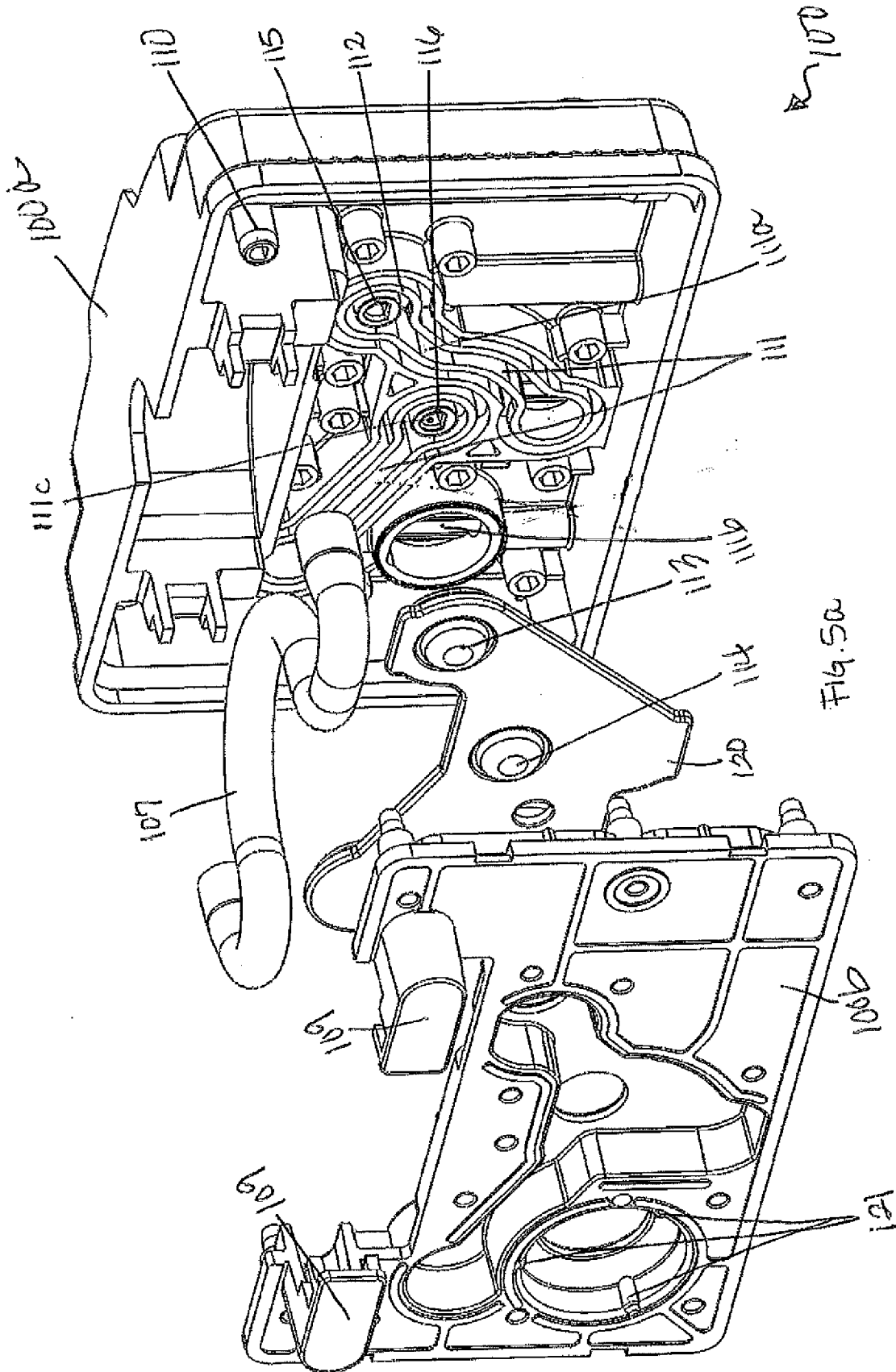

FIG. 1









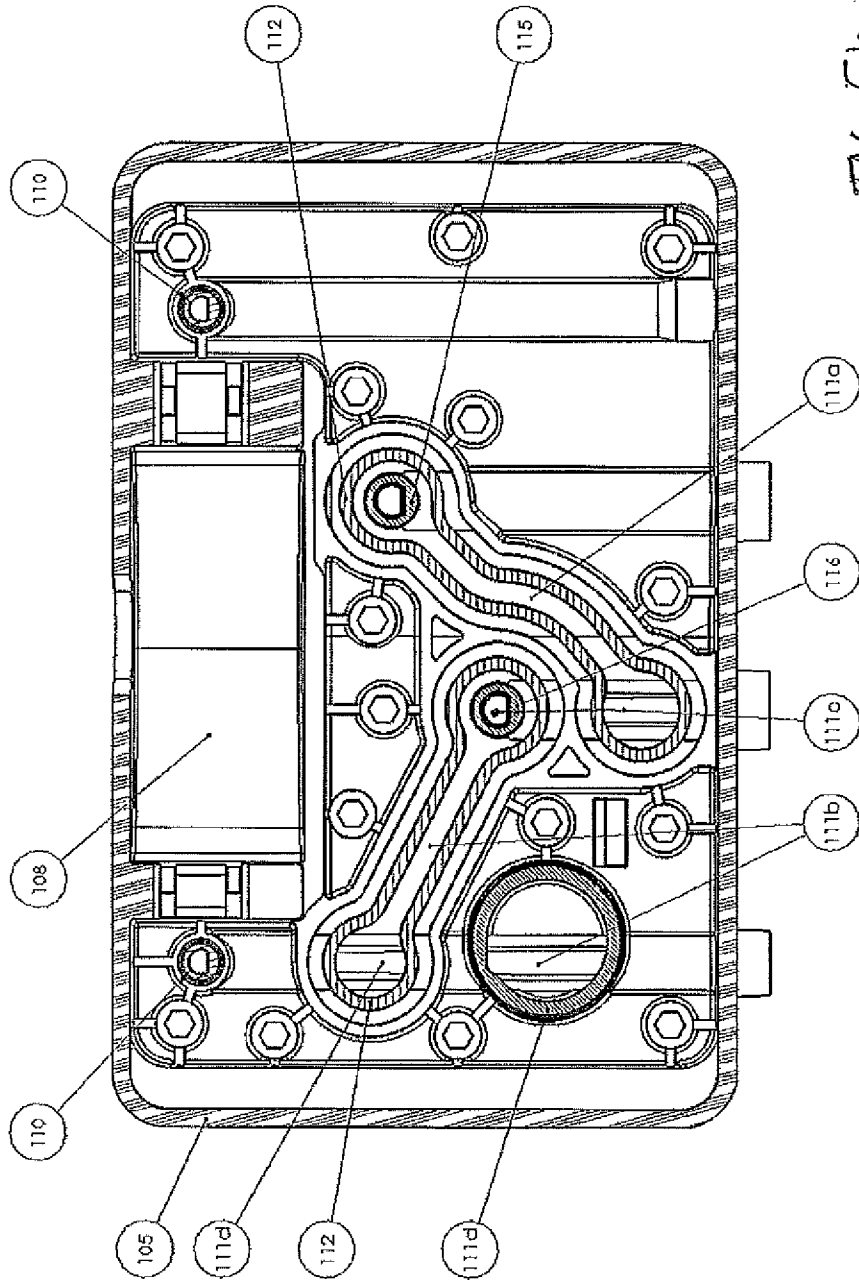

FIG. 5b

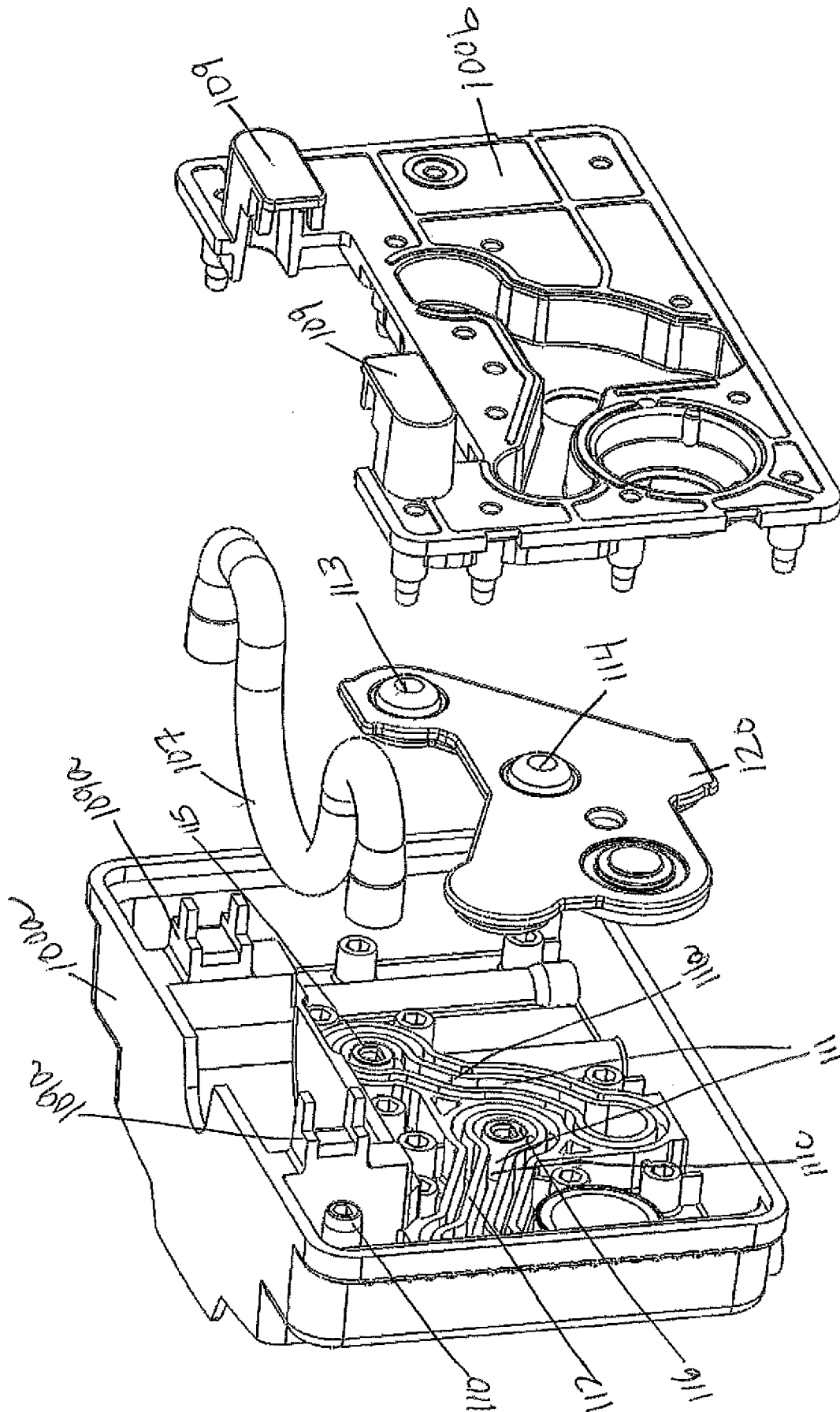
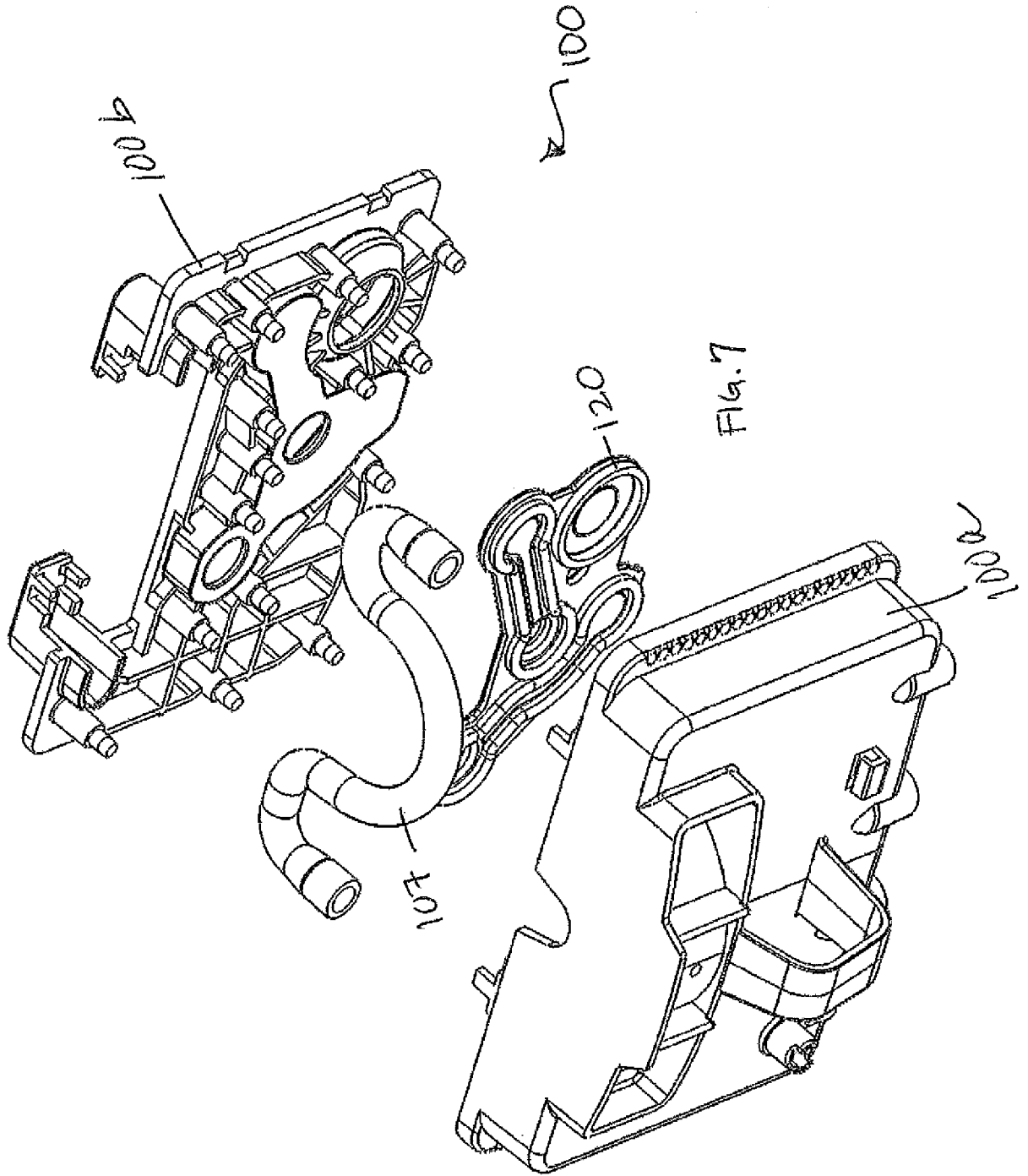
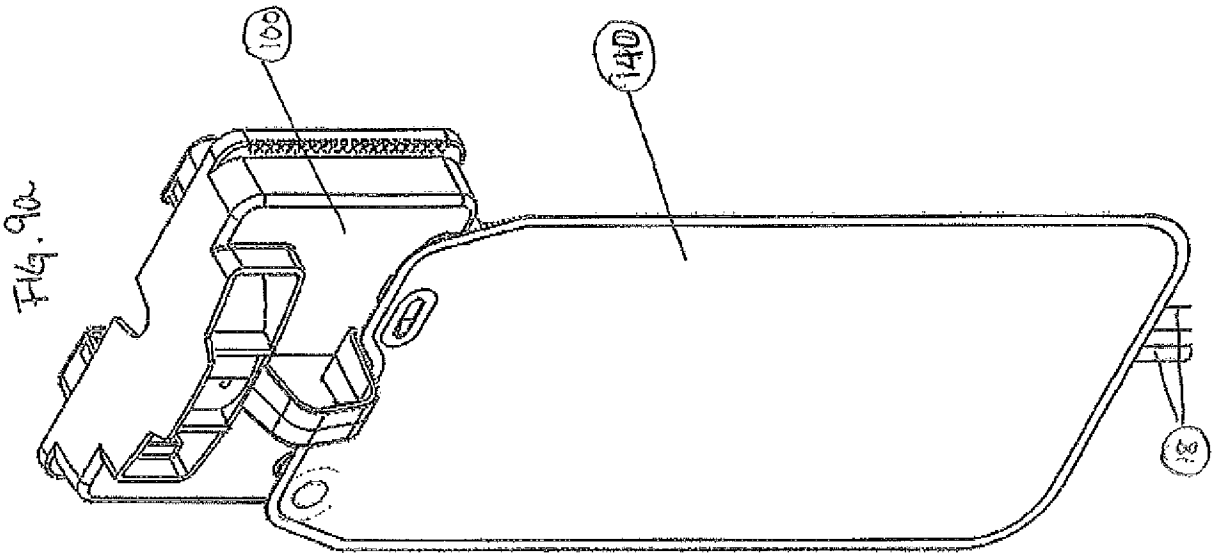
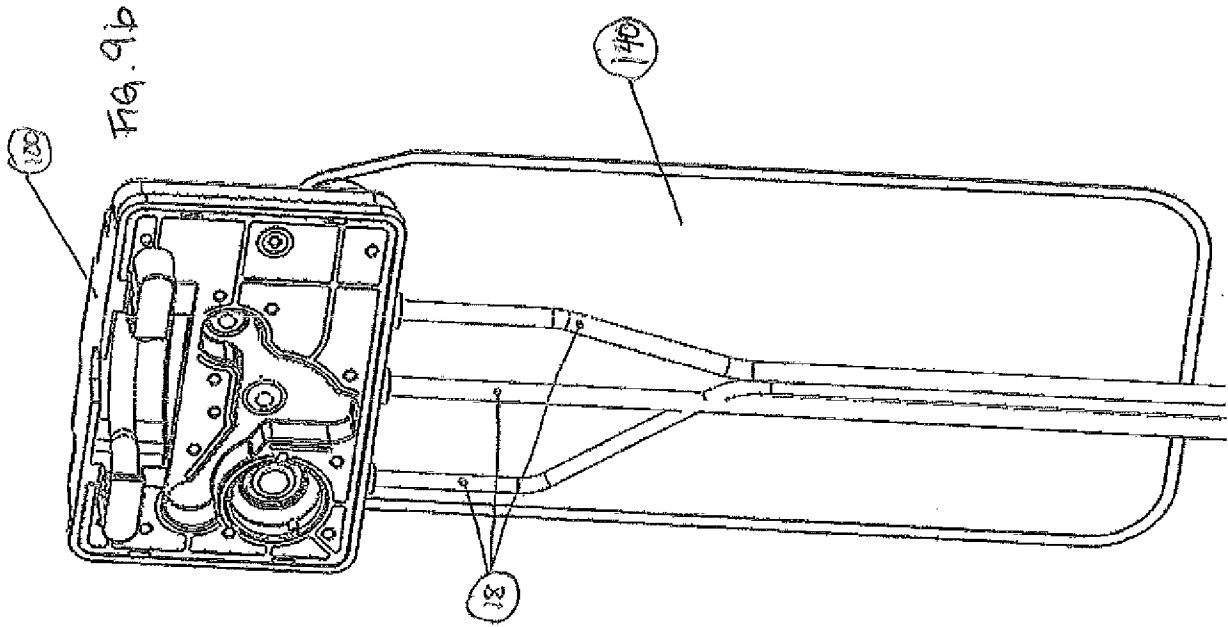

FIG. 6





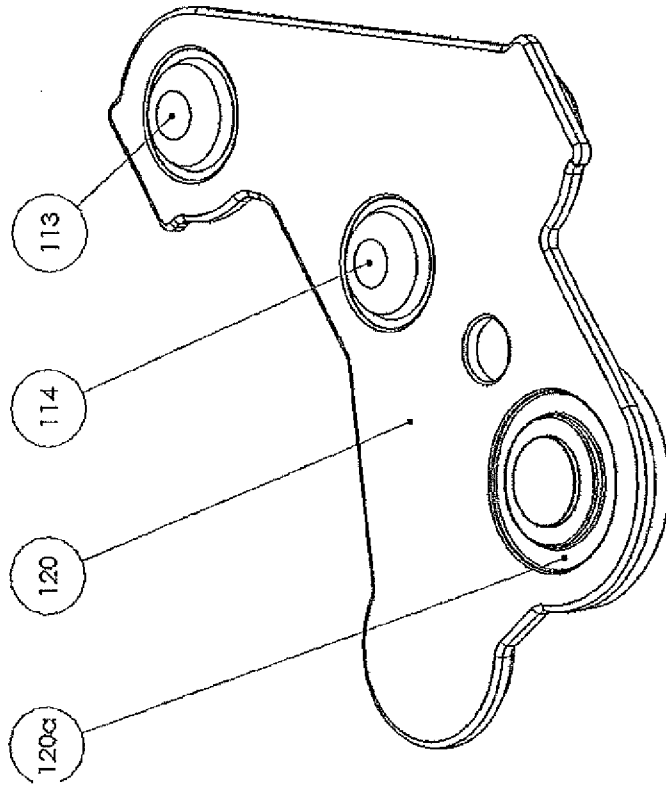

FIG. 10b

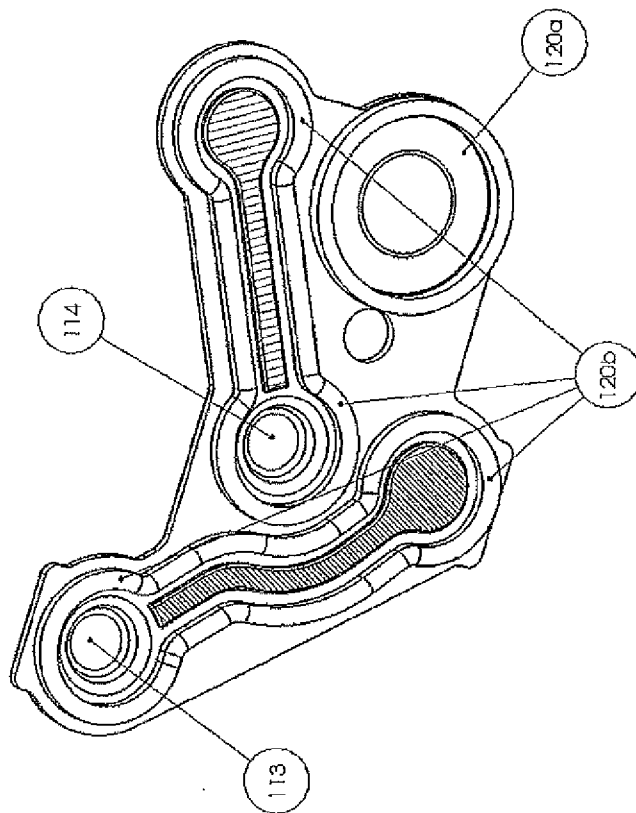
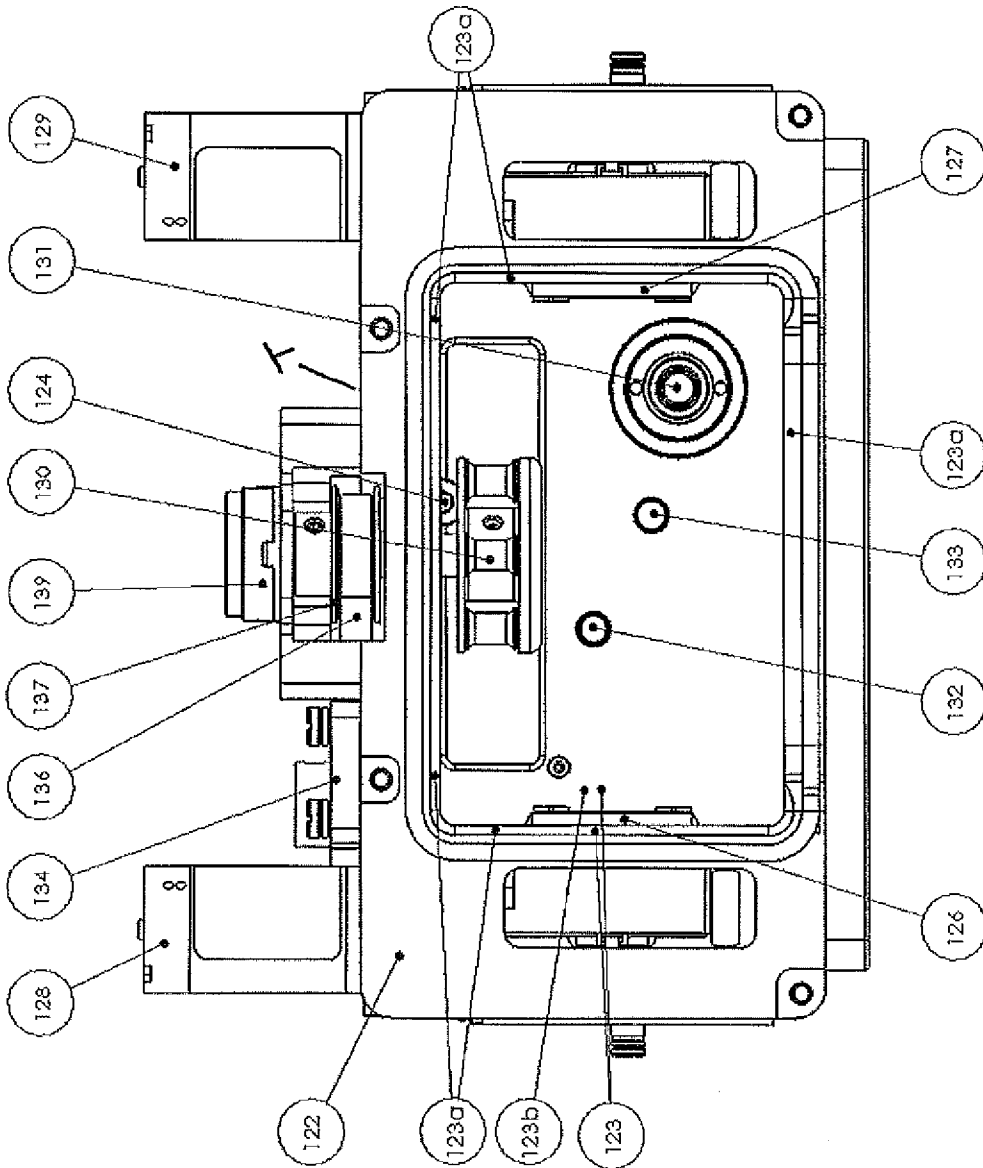

FIG. 10a

Fig. 11



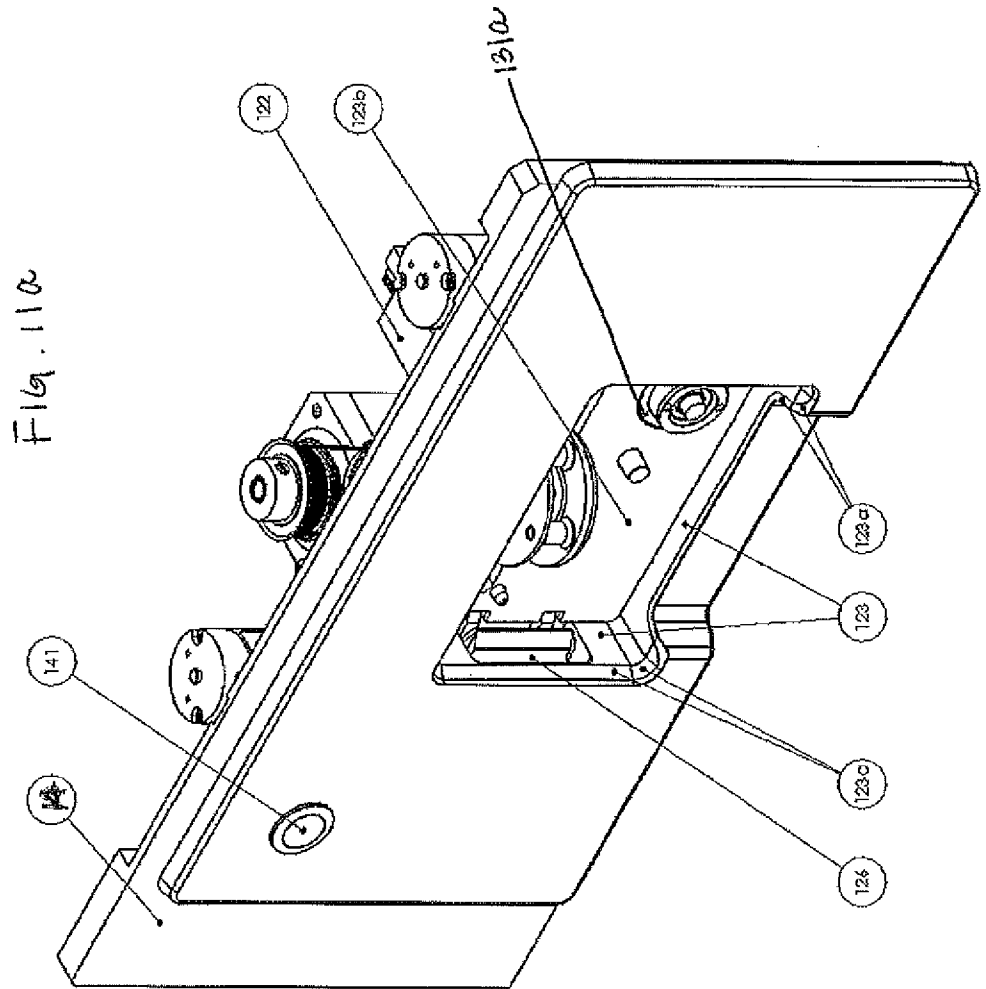

FIG. 12

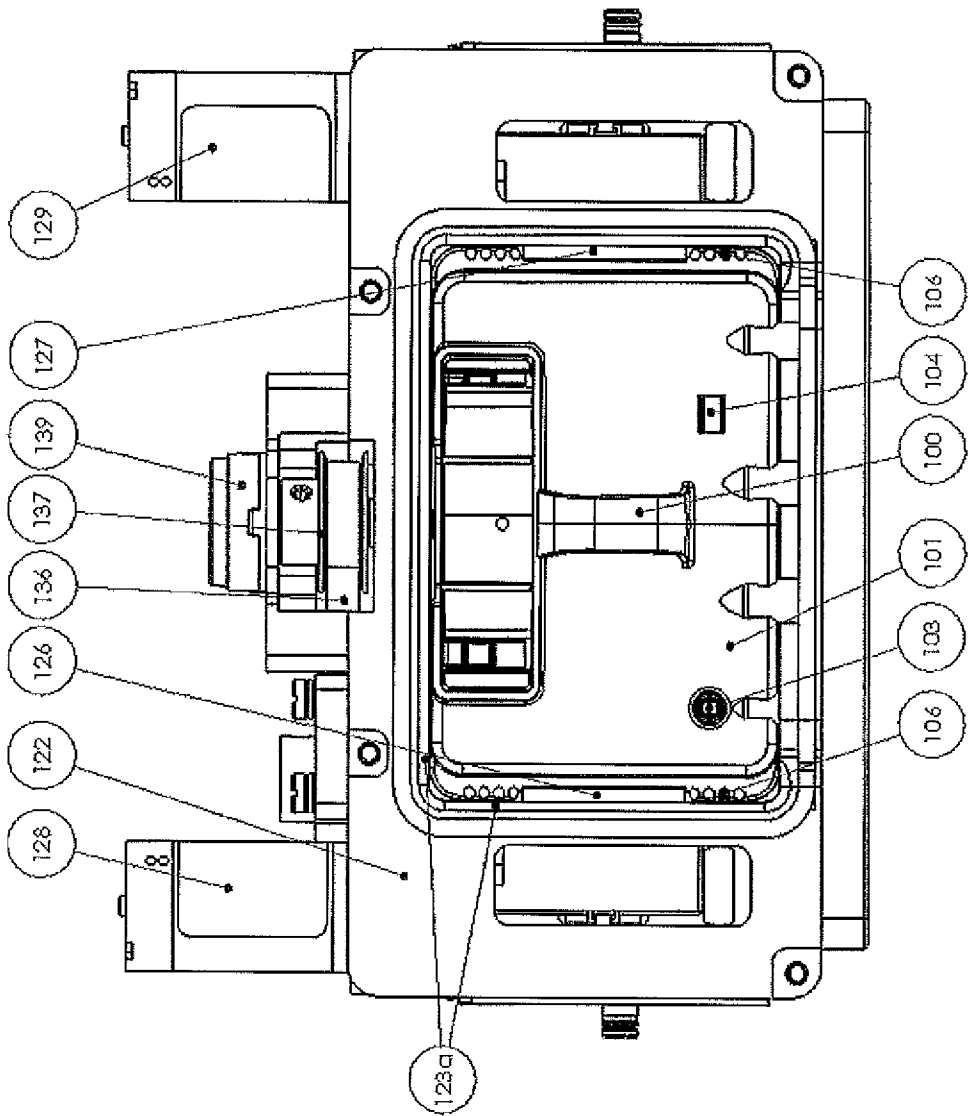

Fig. 13

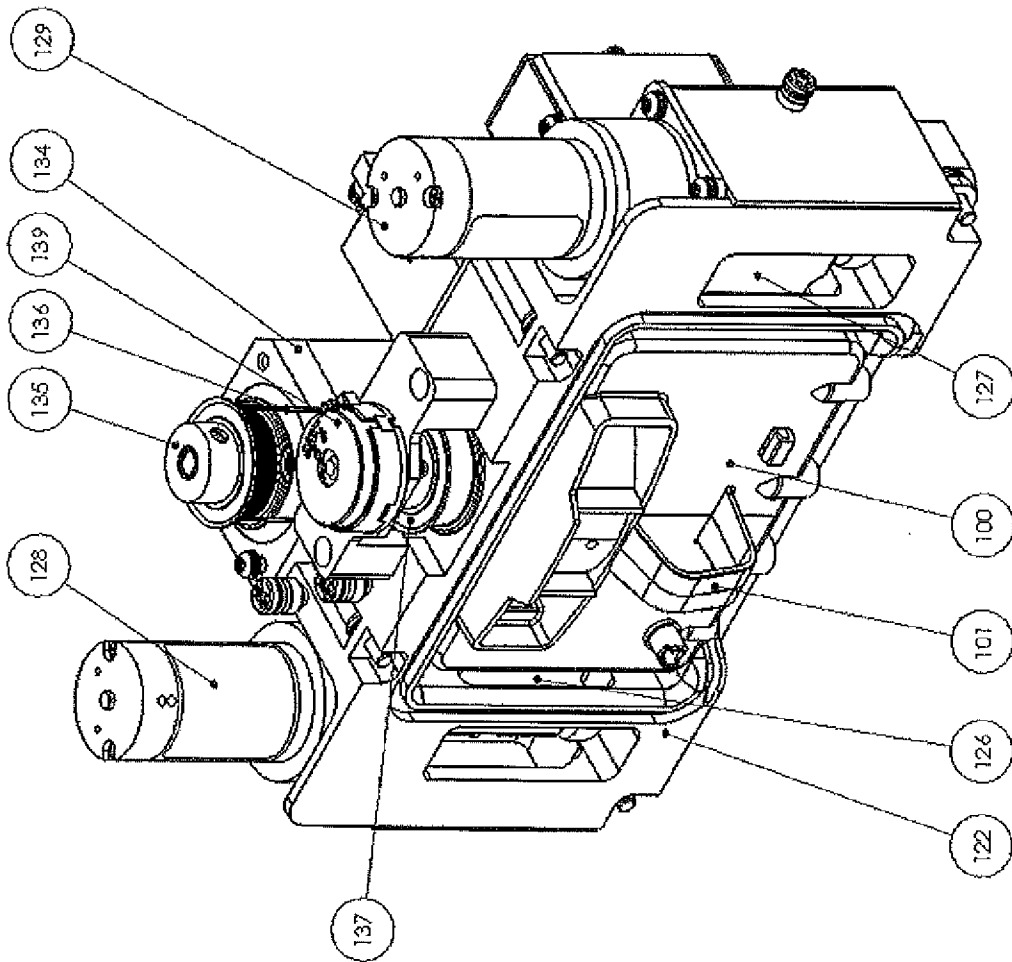

FIG. 14a

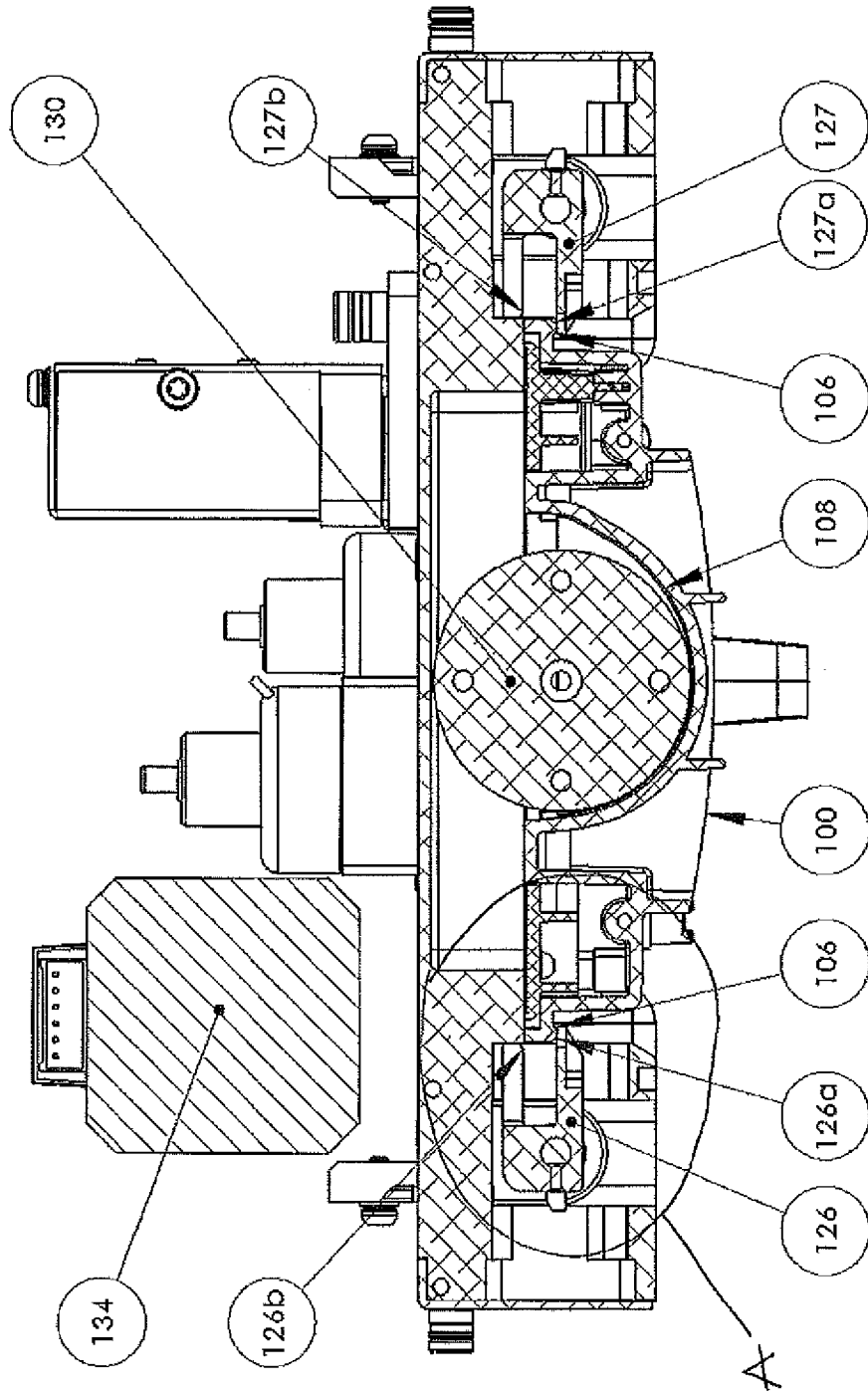
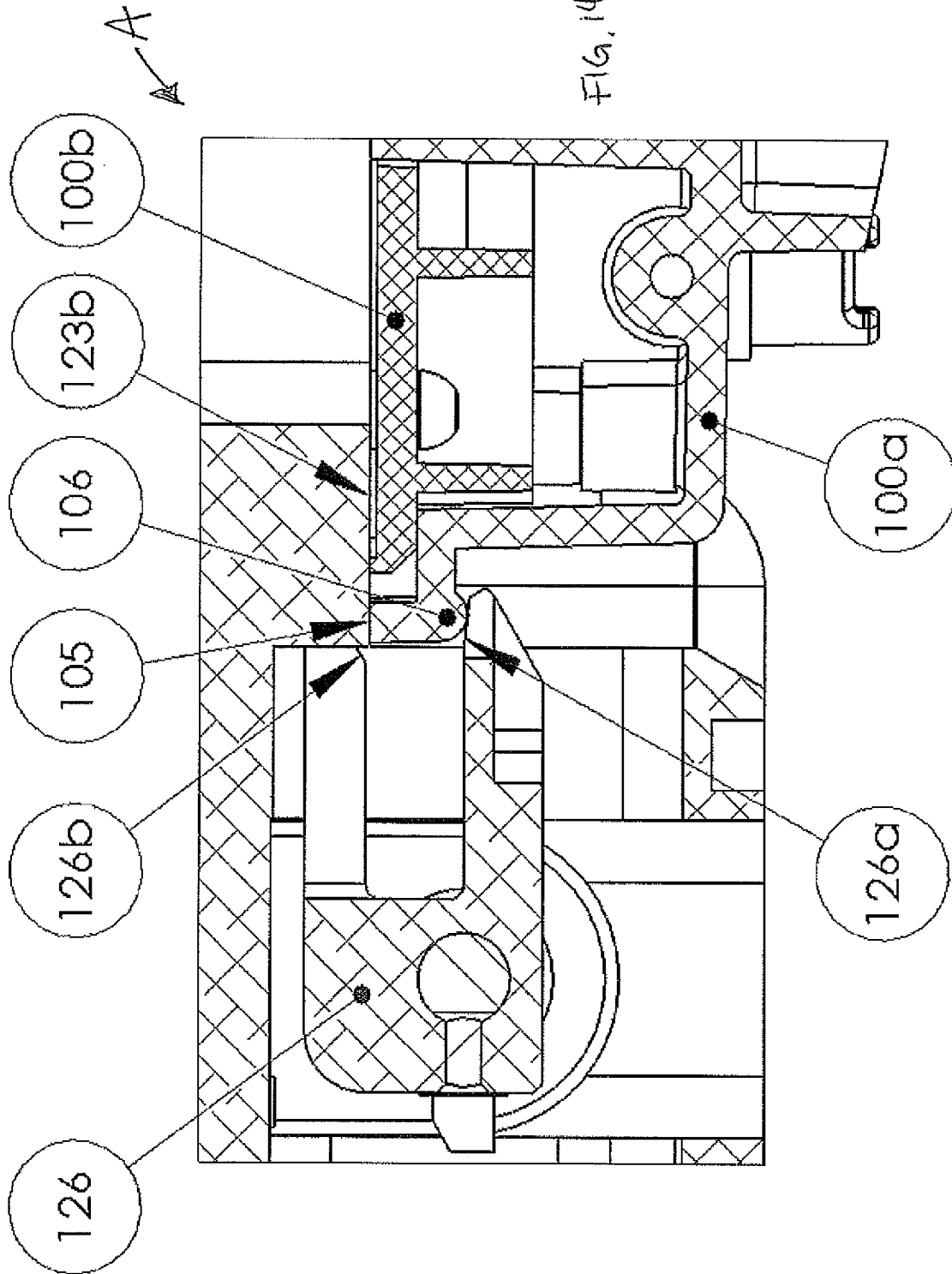
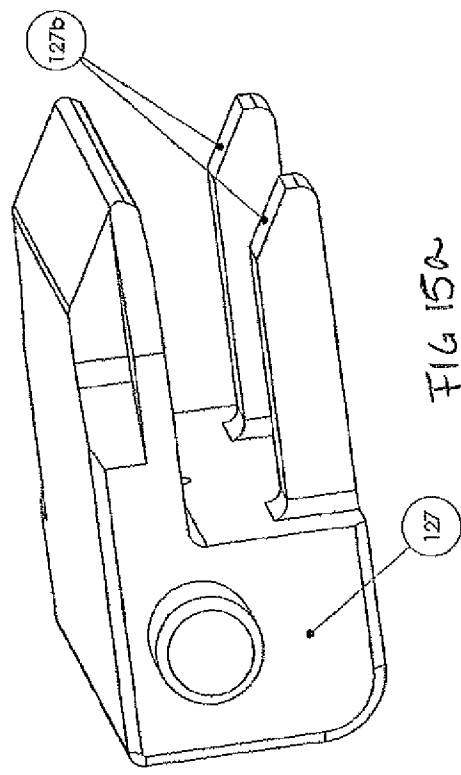
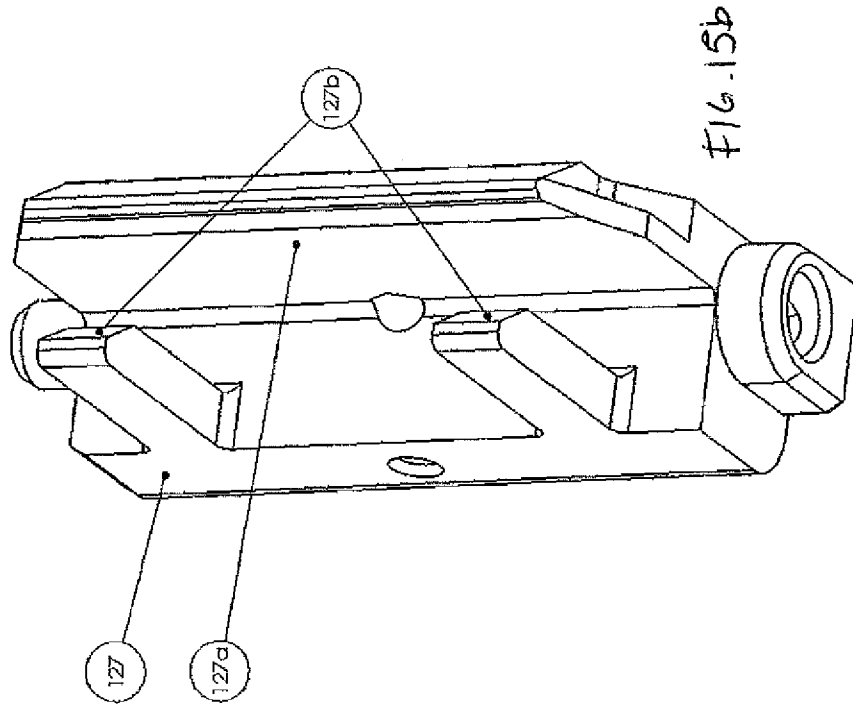

FIG. 14b





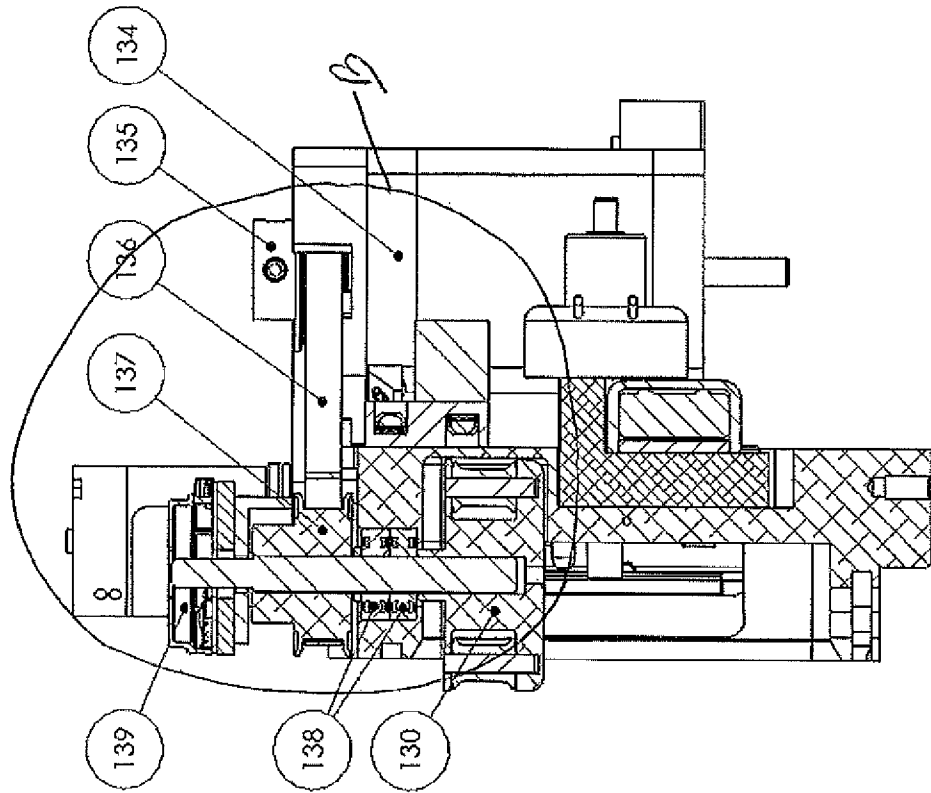

Fig. 17a

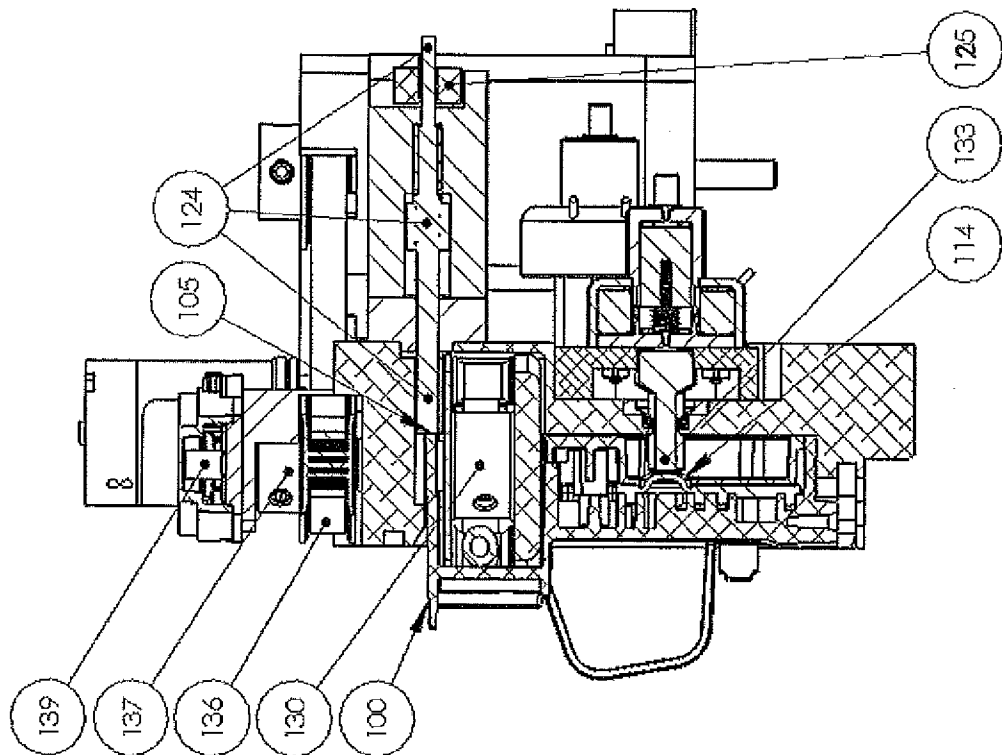

Fig. 16a

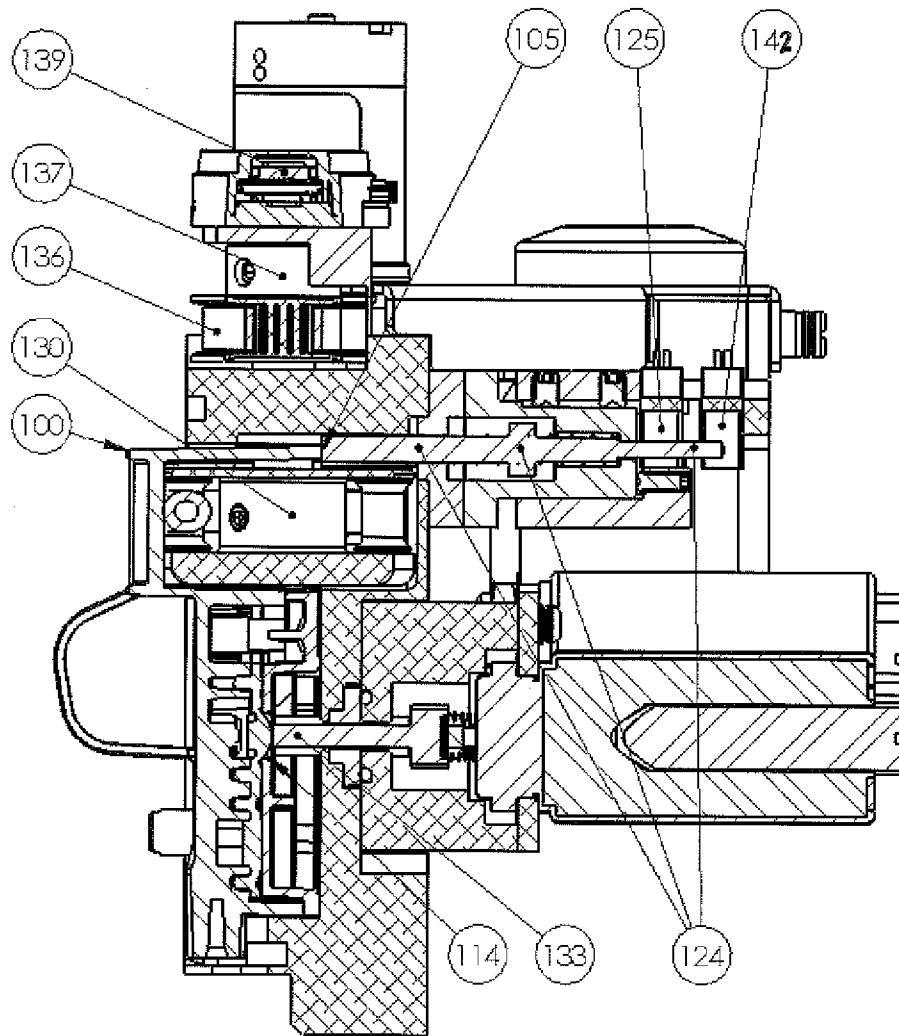

FIG. 16b

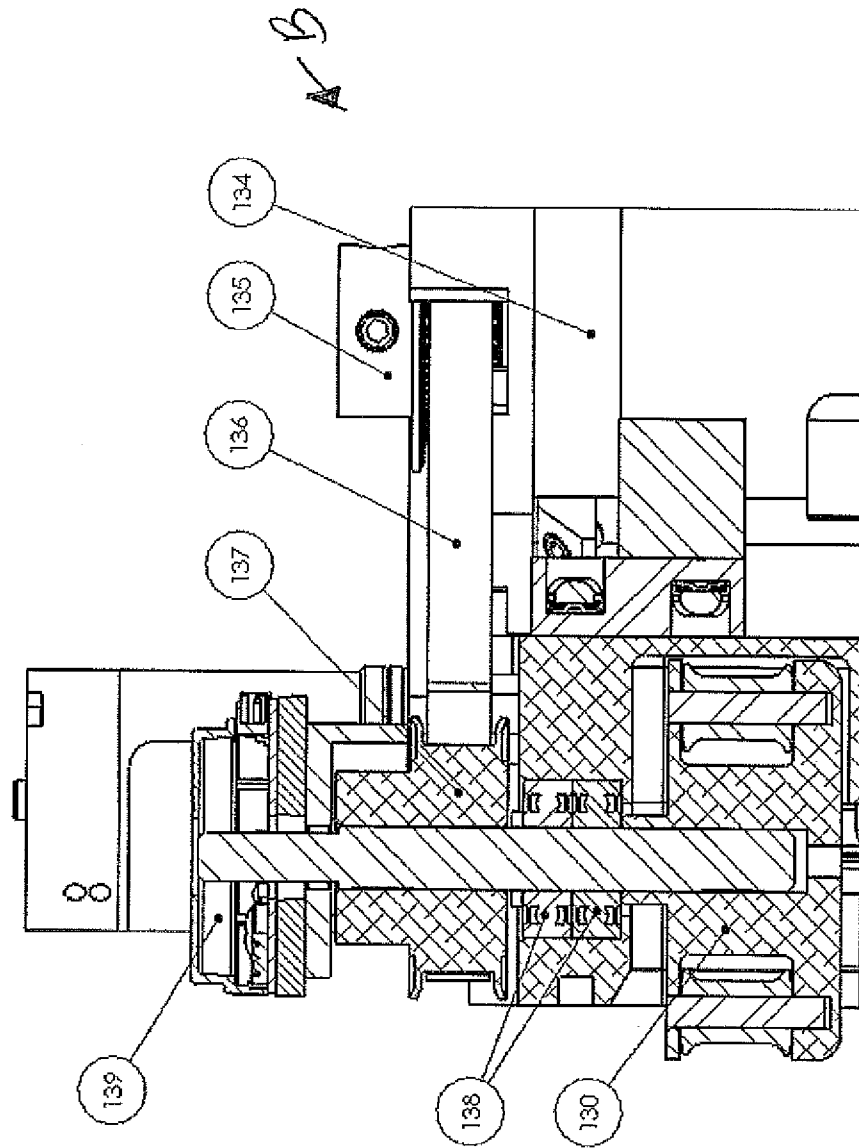

FIG 17B

