

- ### Legend
- Bribie Island National Park
 - Bribie Island Recreation Area
 - Bribie Island State Forest
 - Buckleys Hole Conservation Park
 - Moreton Bay * Marine Park
 - Water
 - 30km/hr speed zone
 - Sealed road
 - 4WD track
 - Creek
 - Ranger station
 - 4WD track—Vehicle Access Permit (VAP) required
 - Surveillance camera
 - Parking
 - Toilets
 - Day-use area
 - Sheltered picnic table
 - Picnic table
 - Short walks
 - Camping
 - 4WD camper trailer
 - Cooking area
 - Shower (cold)
 - Waste transfer station
 - Portable toilet waste disposal
 - Boat ramp
 - Boat access
 - 4WD access prohibited
 - Trail bikes prohibited
 - Domestic animals prohibited
 - Camping prohibited
 - Fires prohibited
 - Fishing prohibited

Beach is trafficable at low tide for 4WD vehicles only. Best travelling times 2hr either side of low tide. Vehicle access permits required.

4WDs not permitted north of this section

Fort Bribie day-use area

Ocean Beach camping area 30km/hr speed limit applies

30km/h speed limit applies:

- Ocean Beach camping area north to the vehicle closure.
- Woorim access track to Dingo Creek.
- All inland tracks.

50km/hr speed limit applies to all other beach travel.

Bribie Island Recreation Area boundary extends to mean low water mark.

* Refer to the Marine Parks (Moreton Bay) Zoning Plan 2008 for further information scan QR code or visit qld.gov.au/parks/moreton-bay/visiting-safely



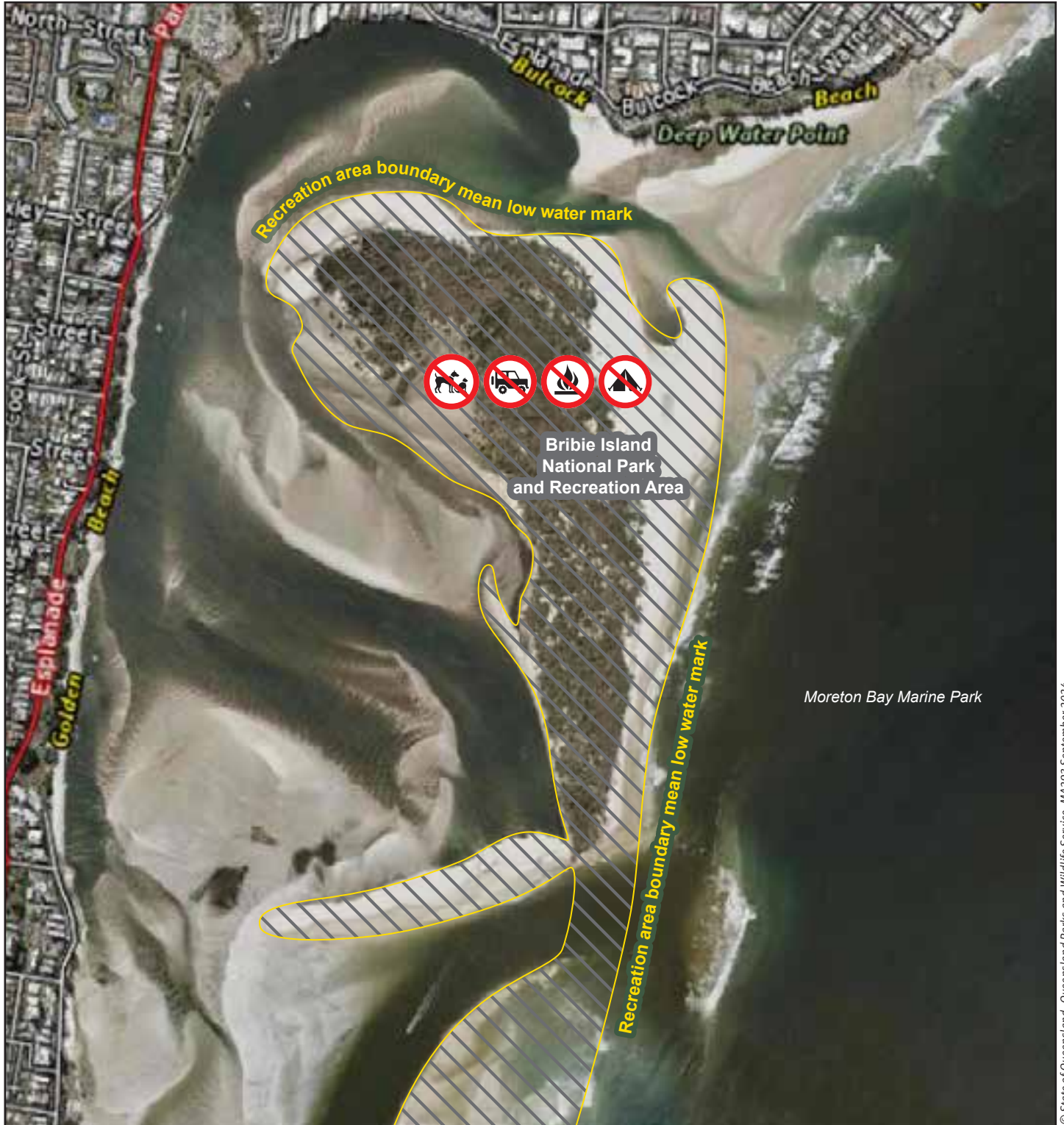

© State of Queensland. Queensland Parks and Wildlife Service. MA293. September 2024

Bribie Island Recreation Area boundary extends to mean low water mark and moves with the accretion and erosion of the sand.