



BTR

BATON ROUGE
METROPOLITAN AIRPORT

Baton Rouge Metropolitan Airport Supplemental Environmental Assessment

Runway 13/31 Runway Safety Area and
Runway Protection Zone Improvements

December 2022



Supplemental Environmental Assessment

Runway 13/31 Runway Safety Area and
Runway Protection Zone Improvements

Baton Rouge Metropolitan Airport (BTR)

Baton Rouge, Louisiana

Prepared for: Baton Rouge Metropolitan Airport

Prepared by: Kutchins & Groh, LLC

Date: December 2022

This Supplemental Environmental Assessment becomes a Federal document when evaluated and signed by the responsible FAA Official.

TIMOTHY L TANDY Digitally signed by TIMOTHY L TANDY
Date: 2023.03.13 14:41:32 -05'00'

Responsible FAA Official

Date

U.S. Department of Transportation
Federal Aviation Administration
Southwest Region

FINDING OF NO SIGNIFICANT IMPACT
and
RECORD OF DECISION

Revisions to Runway Safety Area and Runway Protection Zone Improvements
Baton Rouge Metropolitan Airport
Baton Rouge, Louisiana

February 23, 2023

I. INTRODUCTION

The purpose of this Finding of No Significant Impact and Record of Decision (FONSI/ROD) is twofold. First, it briefly presents the reasons why a set of revisions to the proposed project to make improvements to the Runway 13/31 Runway Safety Area (RSA) and Runway Protection Zone (RPZ) at Baton Rouge Metropolitan Airport (BTR), would have no significant impact on the quality of the human environment. Second, it documents the decision of the Federal Aviation Administration (FAA) to approve the Federal action requested by the airport sponsor, the Baton Rouge Airport Commission (BRAC), to support the revised proposed project. This FONSI/ROD includes necessary environmental findings and determinations.

Attached to this FONSI/ROD is the Supplemental Environmental Assessment (SEA) upon which these findings and determinations were made. This FONSI/ROD incorporates by reference the 2018 EA and FONSI addressing the original proposal to make improvements to the Runway 13/31 RSA and RPZ.

The BRAC has requested the following Federal action:

- Unconditional approval to revise the Airport Layout Plan to depict revisions to the Plank Road relocation component of the proposed Runway 13/31 RSA and RPZ improvements, as depicted in Exhibit 1.2 of the SEA.

CONCURRENCES
ROUTING SYMBOL 640D
INITIALS/SIG TIMOTHY L TANDY <small>Digitally signed by TIMOTHY L TANDY Date: 2023.02.23 12:30:29 -0800</small>
DATE 2/23/23
ROUTING SYMBOL 640F
INITIALS/SIG ORVILLE DARVIN MESSER <small>Digitally signed by ORVILLE DARVIN MESSER Date: 2023.02.23 14:59:13 -0800</small>
DATE 2/23/23
ROUTING SYMBOL 640
INITIALS/SIG JUSTIN R BARKER <small>Digitally signed by JUSTIN R BARKER Date: 2023.03.07 11:56:15 -0800</small>
DATE 3/7/23
ROUTING SYMBOL 613
INITIALS/SIG DEAN A MCMATH <small>Digitally signed by DEAN A MCMATH Date: 2023.03.07 12:28:06 -0800</small>
DATE 3/7/23
ROUTING SYMBOL 620
INITIALS/SIG THOMAS SHEPHERD <small>Digitally signed by THOMAS SHEPHERD Date: 2023.03.08 10:30:50 -0800</small>
DATE 3/8/23
ROUTING SYMBOL 601
INITIALS/SIG D CAMERON BRYAN <small>Digitally signed by D CAMERON BRYAN Date: 2023.03.08 12:55:52 -0800</small>
DATE 3/8/23
ROUTING SYMBOL
INITIALS/SIG
DATE
ROUTING SYMBOL
INITIALS/SIG
DATE

The SEA was prepared pursuant to the provisions of the National Environmental Policy Act (NEPA) of 1969 and the Council on Environmental Quality (CEQ) regulations (40 C.F.R. Parts 1500-1508). Additionally, the SEA meets the guidelines identified in FAA Orders 1050.1F, *Environmental Impacts: Policies and Procedures* and 5050.4B, *NEPA Implementing Instructions for Airport Actions*.

After review of the SEA, correspondence received during the intergovernmental coordination process, and other supporting documentation, the FAA determined that a FONSI was appropriate for the Airport's proposed revisions to the Runway 13/31 RSA and RPZ improvements.

II. PURPOSE AND NEED

The purpose and need for the proposed Runway 13/31 RSA and RPZ improvements, as presented in the 2018 EA, has not changed. However, subsequent to issuance of the 2018 FONSI, the BRAC requested revisions to the Approved Action in response to concerns raised by the Louisiana Department of Transportation and Development (LADOTD) regarding surface traffic levels in the project vicinity. These revisions would affect only the Plank Road relocation component of the overall project. They involve grade separations designed to increase safety and eliminate the need for traffic signals in several locations. The proposed revisions are described in Chapter 2 of the SEA, with the specific components presented in Section 2.4.

III. ALTERNATIVES

Alternatives addressing LADOTD's concerns regarding the Plank Road relocation component were developed and screened as described in Sections 3.1 – 3.3 of the SEA, resulting in three final "build" alternatives, along with the requisite "no action" alternative. Alternative 3 (Plank Road Elevated at Hooper Road and Hooper Road elevated at New Plank) was selected as the Sponsor's Preferred Alternative, hereafter referred to in this finding as the Modified Action. It is depicted in Exhibit 3.3.

IV. STUDY AREA

Since the Modified Action would affect only the Plank Road relocation component of the 2018 Approved Action, the study area for the SEA was a subset of that utilized in the 2018 EA. It is depicted in Exhibit 4.1 of the SEA.

V. MODIFIED ACTION

As with the 2018 Approved Action, the Modified Action was evaluated based upon numerous factors, including environmental impacts, operational efficiency and cost considerations. The FAA has completed an independent evaluation of the SEA and finds that the 2018 Approved Action should be modified to encompass the revisions set forth herein as the Modified Action. The FAA has found that the Modified Action, among other factors, would best address the purpose and need and would best meet the FAA's statutory mission of promoting a safe and

efficient nationwide airport system.

In arriving at this decision, the FAA considered all pertinent factors, as well as the FAA statutory charter in the Federal Aviation Act of 1958, as amended, to promote, encourage and foster the development of civil aeronautics (49 U.S.C. § 40101).

Details of the Modified Action can be found in Section 2.4, 3.1, Exhibit 3.3 and Appendix F of the SEA.

VI. ENVIRONMENTAL CONSEQUENCES

The potential environmental impacts from the Modified Action, as compared with the 2018 Approved Action, were evaluated in the attached SEA for each of the environmental impact categories identified in FAA Orders 1050.1F and 5050.4B. Chapter 5 and Appendix F of the SEA provide detailed evaluations of the environmental consequences for each environmental impact category, which are summarized in Table 5.1.

As described in Chapter 5 of the SEA, the conclusions of no significant impacts presented in the 2018 EA and associated FONSI do not change with the Modified Action. The findings with respect to all impact categories and special purpose laws presented in the 2018 FONSI are incorporated by reference.

VII. PUBLIC INVOLVEMENT

Public comments on the Draft SEA were solicited as described in Section 6.1.3.1 of the Final SEA. There were two public comment periods, the second offered in response to FAA comments on the first Draft SEA clarifying that the 2018 EA and FONSI had addressed the relocation of some navigational aids. The only comments on the Draft SEA were made during the public hearing, and they were adequately addressed in Appendix H of the final SEA.

It must be noted that Sections 6.1.1., 6.1.2 and 6.1.3 contain errors. While they correctly describe the public outreach actions regarding the SEA, they do so in the future tense. However, these actions were indeed carried out.

VIII. CONDITIONS and MITIGATION

As prescribed by 40 CFR § 1505.3, the FAA shall take steps as appropriate to the action, through mechanisms such as enforcement of existing grant assurances, special conditions in future grant agreements, property conveyance deeds, releases, airport layout plan approvals, and/or required contract plans and specifications and shall monitor these as necessary to ensure that the airport sponsor fulfills representations made in Chapter 3 of the 2018 EA under the various impact categories and orders included in the 2018 FONSI with respect to mitigation of impacts.

The airport sponsor will coordinate mitigation plans with the appropriate jurisdictional agencies in conjunction with the FAA.

The conditions included in the 2018 FONSI are incorporated by reference and pertain in full to the Modified Action.

IX. DECISION CONSIDERATIONS AND ADDITIONAL FINDINGS

Throughout the development and review of the SEA, including the proposed improvements described in Part V above, the FAA has made every effort to adhere to the policies and purposes of NEPA, as stated in CEQ Regulations for Implementing NEPA, 40 CFR § 1500-1508. The FAA has concentrated on the truly significant issues related to the Modified Action. In its determination whether to prepare an EIS or issue a FONSI, the FAA weighed the following considerations:

After examination of the SEA, comments from Federal, state, and local agencies (no public comments were received), as well as all other evidence available to the FAA, the FAA has determined the available record demonstrated that no thresholds indicating the potential for significant impact were exceeded and that an EIS, therefore, is not required. In addition, the FAA determined that existing evidence available to the agency clearly points to the Modified Action as beneficial in fulfilling the FAA's statutory mission of promoting a safe and efficient nationwide airport system.

The SEA has adequately provided the agency with the information it needs: (a) to make an informed, objective decision on the environmental effects, as well as other effects, of the Modified Action; and (b) to take actions that protect, restore, and enhance the environment. The FAA weighed both the potential positive and negative consequences that the Modified Action may have on the quality of the human environment.

The determinations prescribed by the statutory provisions set forth in the Airport and Airway Improvement Act of 1982, as codified in 49 U.S.C. §§ 47106 and 47107, which are preconditions of FAA's approval of airport funding applications for AIP-eligible airport development, were presented in the 2018 FONSI and still pertain.

I have carefully and thoroughly considered the facts contained in the attached SEA. Based on that information, I find the proposed Federal action is consistent with existing national environmental policies and objectives of Section 101(a) of the National Environmental Policy Act of 1969 (NEPA) and other applicable environmental requirements. I also find the proposed Federal action with the required mitigation referenced above will not significantly affect the quality of the human environment or include any condition requiring any consultation pursuant to section 102(2)(C) of NEPA. As a result, FAA will not prepare an EIS for this action.

APPROVED:

JUSTIN R
BARKER

Digitally signed by JUSTIN R
BARKER
Date: 2023.03.07 11:52:20 -06'00'

Manager, Louisiana/New Mexico
Airports District Office

Date

DECISION AND ORDER

Revisions to Runway Safety Area and Runway Protection Zone Improvements
Baton Rouge Metropolitan Airport
Baton Rouge, Louisiana

February 23, 2023

The FAA recognizes its responsibilities under NEPA, CEQ regulations, and its own directives. Recognizing these responsibilities, the FAA has carefully considered the objectives of the proposed projects in relation to aeronautical and environmental factors at and around Baton Rouge Metropolitan Airport (BTR). Based upon the above analysis, the FAA has determined that the Modified Action meets the purpose and need of the proposed project and is consistent with FAA design standards.

Having carefully considered the aviation safety and operational objectives of the project, as well as being properly advised as to the anticipated environmental impacts of the proposal, under the authority delegated to me by the Administrator of the FAA, I find that the project is reasonably supported. I certify, as prescribed by 49 U.S.C. 44502, that the proposed project is reasonably necessary for use in air commerce.

The findings included in the 2018 FONSI are unchanged and still pertain to the Modified Action.

This decision does not constitute a commitment of funds under the Airport Improvement Program (AIP); however, it does fulfill the environmental prerequisites for the FAA to consider applications for AIP grants in connection with the proposed project in the future (49 U.S.C. 47101 et seq.).

D CAMERON BRYAN

Digitally signed by D CAMERON
BRYAN
Date: 2023.03.08 12:56:42 -06'00'

3/8/23

D. Cameron Bryan, Acting Director
Airports Division
Southwest Region

Date

Right of Appeal

This FONSI/ROD constitutes final order of the FAA Administrator and is subject to exclusive judicial review under 49 U.S.C. 46110 by the U.S. Circuit Court of Appeals for the District of Columbia or the U.S. Circuit Court of Appeals for the circuit in which the person contesting the decision resides or has its principal place of business. Any party having substantial interest in this order may apply for review of the decision by filing a petition for review in the appropriate United States Court of Appeals no later than 60 days after this order is issued in accordance with the provisions of 49 U.S.C. Section 46110. Any party seeking to stay implementation of the ROD must file an application with the FAA prior to seeking judicial relief as provided in Rule 18(a) of the Federal Rules of Appellate Procedure.

Contents

1.	Introduction.....	1-1
1.1	Airport Overview.....	1-1
1.2	Proposed Action.....	1-1
1.3	Document Organization.....	1-4
2.	Purpose and Need.....	2-1
2.1	Introduction.....	2-1
2.2	Purpose of the Proposed Improvements.....	2-1
2.3	Need for the Proposed Improvements.....	2-2
2.4	Proposed Action.....	2-2
3.	Alternatives.....	3-1
3.1	Alternatives Development.....	3-2
3.2	Alternatives Screening.....	3-9
3.3	Alternatives Being Analyzed in this EA.....	3-11
4.	Affected Environment.....	4-1
4.1	Air Quality.....	4-2
4.2	Biological Resources (including Fish, Wildlife, and Plants).....	4-5
4.3	Climate.....	4-6
4.4	Coastal Resources.....	4-7
4.5	Department of Transportation Act, Section 4(f).....	4-7
4.6	Farmlands.....	4-7
4.7	Hazardous Materials, Solid Waste, and Pollution Prevention.....	4-9
4.8	Historical, Architectural, Archaeological and Cultural Resources.....	4-12
4.9	Land Use.....	4-12
4.10	Natural Resources and Energy Supply.....	4-13
4.11	Noise and Compatible Land Use.....	4-13
4.12	Socioeconomics, Environmental Justice, and Children’s Environmental Health and Safety Risks.....	4-16

4.13	Visual Effects	4-22
4.14	Water Resources.....	4-22
4.15	Past, Present, and Reasonably Foreseeable Future Projects.....	4-30
5.	Environmental Consequences	5-1
5.1	Summary of Consequences.....	5-1
6.	Agency and Public Involvement.....	6-1
6.1	Public Involvement and Agency Coordination Approach and Process	6-1
7.	List of Preparers	7-1
7.1	Lead Agency	7-1
7.2	Principal Preparers	7-1
8.	References	8-1
	Appendix A: Air Emissions Assessment	A
	Appendix B: Phase 1 Environmental Site Assessment	B
	Appendix C: Draft Biological Assessment.....	C
	Appendix D: Traffic Noise Assessment	D
	Appendix E: Wetlands Assessment	E
	Appendix F: Land Acquisition and Relocation Assessment	F
	Appendix G: Agency and Public Involvement	G
	Appendix H: Response to Comments	H
H.1	Public Hearing Comments Received.....	H-1

List of Tables

Table 3.1: Level 2 Screening Results	3-10
Table 5.1: Environmental Consequences Matrix	5-4
Table 6.1: Draft EA Available Locations	6-2
Table 6.2: SOV Responses Summary	6-3

List of Exhibits

Exhibit 1.1: Airport Location.....	1-6
Exhibit 1.2: Proposed Action.....	1-7
Exhibit 3.1: Alternative 1 Plank Road Elevated.....	3-6
Exhibit 3.2: Alternative 2 Hooper Road Elevated.....	3-7
Exhibit 3.3: Alternative 3 Hooper Road Elevated and Plank Road Elevated.....	3-8
Exhibit 4.1: Study Area	4-3
Exhibit 4.2: Farmlands.....	4-8
Exhibit 4.3: Land Use.....	4-15
Exhibit 4.4: Land Acquisition Comparison	4-19
Exhibit 4.5: Wetlands.....	4-25
Exhibit 4.6: Floodplains.....	4-26

1. Introduction

1.1 Airport Overview

Baton Rouge Metropolitan Airport (BTR) is owned and operated by the City of Baton Rouge and Parish of East Baton Rouge. The Airport is located five miles north of Downtown Baton Rouge in the northwest portion of East Baton Rouge Parish (see Exhibit 1.1, Airport Vicinity Map). The Airport is easily accessed from Interstate 110 via Veterans Memorial Boulevard. The overall area of the Airport property is approximately 1,250 acres, which includes approximately 700 acres dedicated to aviation operations and uses, located on land owned by the Baton Rouge Metropolitan Airport, including some parcels with runway access. The Airport maintains three active runways, an extensive taxiway system with 14 taxiways, and an airfield system comprised of associated aprons, hold pads and electronic and visual navigational aids (see **Exhibit 1.1: Airport Location**).

1.2 Proposed Action

The Airport initiated a Master Plan Update in 2015, which was approved by the Metropolitan Council of the City of Baton Rouge and Parish of East Baton Rouge in December 2016. The primary objective of the Master Plan Update was to develop a general guide for the orderly, timely, and logical development of BTR so that it can continue to serve the aviation needs and support the economic development of the Baton Rouge region for the next 20 years.

An Environmental Assessment (EA) was initiated for the original project in 2017, and the Federal Aviation Administration (FAA) issued a Finding of No Significant Impact (FONSI) on June 13, 2018, which approved various safety and efficiency projects to provide a standard Runway Safety Area and Runway Protection Zone for Runway 31 at the Baton Rouge Metropolitan Airport (Airport). The FONSI followed the EA, which was completed in April of 2018, and the finding was published on June 13, 2018.

Following the issuance of the FONSI in 2018, the Louisiana Department of Transportation and Development (LADOTD) raised additional concerns related to traffic levels in the project area. LADOTD identified several refined alternatives which provide added traffic safety and a reduction of existing traffic impacts in the area. These alternatives include a series of grade separations which eliminate traffic lights in several locations.

After a comprehensive analysis of the approved action from the 2018 FONSI and the new refined alternatives from LADOTD, the preferred alternative is the relocation of Plank Road utilizing grade separations at Plank and Hooper Roads – east of the Airport. The Supplemental EA Preferred Alternative is the elevation of Plank Road at Hooper Road and elevation of Hooper Road at New Plank Road as depicted in **Exhibit 1.2: Preferred Alternative**.

In order to provide clarity on the full array of project components which were analyzed in this Supplemental Environmental Assessment (SEA) as well the original Environmental Assessment (EA) for the Runway 13/31 Runway Safety Area (RSA) and Runway Protection Zone (RPZ) Improvements, this section provides supplemental details related to the elements of the project and the analysis performed associated with those project elements.

The EA and the SEA analyzed the following project components:

Airfield Improvement Projects:

- Property Acquisition of approximately three (3) acres of land should be acquired for positive control of the land within the RPZ
- A standard 1,000-foot RSA will be graded per Federal Aviation Administration (FAA) Circular 150/5300-13
- Demolition of the existing Engineered Material Arresting System (EMAS)
- Construction of a 200 x 200-foot blast pad in place of existing EMAS
- With the relocation of Plank Road, the landing threshold can be shifted to the end of the pavement, thereby adding 315 feet of Landing Distance Available (LDA) to Runway 31 operations
- Grading, drainage, airfield electrical, and pavement markings to accommodate the landing threshold shift
- Modification of FAA Navigational Aids associated with the threshold shift including:
 - Relocation and replacement of the Runway 13 Localizer Antenna Array/Distance Measuring Equipment (DME) and equipment shelter
 - Replacement of the Runway 31 Visual Approach Slope Indicator (VASI) with a Precision Approach Path Indicators (PAPI)
 - Relocation/replacement of the Runway 31 Medium Intensity Approach Lighting System (MALS) and addition of an Equipment Shelter
- Amended arrival procedures associated with the landing threshold shift including:
 - The Precision Final Approach Fix (PFAF) on the Area Navigation (RNAV) [GPS] RWY 31 will move straight out the final approach (Southeast) 325.06 ft, keeping the altitude of 1700 ft Mean Sea Level (MSL) as the crossing altitude; angle of 3 degrees and Threshold Crossing Height (TCH) of 52 ft will not change
 - The DME Values on the Instrument Landing System (ILS) or Localizer (LOC) RWY 13 may change based upon the LOC Shelter and DME antenna moving approximately one tenth of a nautical mile. The fixes will not move, the

- course/ground tracks will not move, only the published DME values may require a new value to be published
- Circling area may be increased by 314 ft to the southeast of the current area, compensating for the threshold moving; preliminary evaluation revealed no increase in minima
 - Amended departure procedures associated with the landing threshold shift including:
 - Instrument Flight Rules (IFR) Departure procedure for Runway 13; will have fewer penetrations listed as “Low Close-in” penetrations eliminating the following:
 - Runway 13, pole 300' from the Departure End of Runway (DER), 549' left of centerline, 22' Above Ground Level (AGL)/91' MSL.
 - Vehicles on roadway 342' from DER, left and right of centerline, up to 15' AGL/84' MSL

Landside Development and Improvement Projects:

- Obstruction Removal
- Property Acquisition of 55 parcels impacted by the proposed Right of Way: two (2) parcels with single family residential homes and 53 commercial/industrial parcels.
- Realignment of perimeter road and fence
- Realignment of Plank Road including construction of approximately 0.65 miles of new roadway and requires changes to the right of way for approximately 2.5 miles of roadway
- Construction of related Plank Road tie-in with existing Hooper Road
- Introduction of two elevated bridge structures to better accommodate traffic movements

Coordination with resource agencies for Solicitation of Views (SOV) included the overall project area for any concerns related to the entirety of the project including the location of relocated Navigational Aids. A total of 77 SOV letters were sent regarding this project for BTR and depicted the overall project area. A summary of the concerns received were published in the EA and are also published in this SEA and no significant impacts or resources were identified associated with any of the project elements.

Aircraft Noise Modeling for this project included the implications of the threshold shift. This modeling included: the modification of FAA Navigational Aids associated with the threshold shift; amended arrival procedures associated with the landing threshold shift; and amended departure procedures associated with the landing threshold shift. This resulted in the model - aircraft being lower by 18 feet along the arrival path when compared to the no action condition. The noise associated with aircraft being 18 feet lower along the flight path was modeled and found to be negligible. Any other NAVAID change or flight procedure change that did not change the geometry (location) or altitude of the aircraft remained consistent in the model between the no action and the proposed action conditions. The Runway 13 departures were modeled for the proposed action to begin at the existing Runway 13 end of pavement and included the threshold shift at the 31 end of the runway. Again, noise modeling found the change to be negligible.

It was determined through the analysis of the EA and SEA that there were no significant impacts from the proposed project. This included the overall project area and all proposed elements, including navaid relocations and noise impacts included in the overall Runway 13/31 RSA and RPZ project.

1.3 Document Organization

This Supplemental Environmental Assessment (EA) is organized into the following chapters:

Chapter 1: Introduction – This chapter provides an overview of the Airport, describes the Proposed Action that is EA evaluates, and outlines the organization of the EA.

Chapter 2: Purpose and Need – This chapter identifies the problem being addressed (i.e., need) and describes what the Baton Rouge Metropolitan Airport is trying to achieve with the Proposed Action (i.e., purpose).

Chapter 3: Alternatives – This chapter provides a description of the No Action Alternative and identifies each of the alternatives that this EA considers or eliminates from detailed analysis.

Chapter 4: Affected Environment – This chapter provides an overview of the existing environmental conditions in the areas that the Proposed Action may affect. It also identifies past, present, and reasonably foreseeable future actions that may contribute to cumulative impacts when considered in combination with the Proposed Action.

Chapter 5: Environmental Consequences – This chapter describes the potential environmental effects that the Proposed Action and each reasonable alternative would have on the affected environment. Pursuant to regulations and the Council on Environmental Quality (CEQ) guidance documents, this chapter also discusses cumulative effects. That discussion focuses on the effects that the Proposed Action would have on environmental resources, in combination with the effects of those resources from past, present, and reasonably foreseeable future actions. Where appropriate, this EA contains figures and tables to clarify the analysis presented in this chapter.

Chapter 6: Agency Coordination and EA Distribution – This chapter describes the coordination process associated with the development of the EA.

Chapter 7: List of Preparers – This chapter identifies the individuals who prepared, contributed to, and reviewed this EA.

Chapter 8: References – This chapter lists the references used in the development of this EA.

Appendices – The appendices contain relevant material, analyses, or technical reports used in preparing this EA.

BATON ROUGE METROPOLITAN AIRPORT SUPPLEMENTAL ENVIRONMENTAL ASSESSMENT

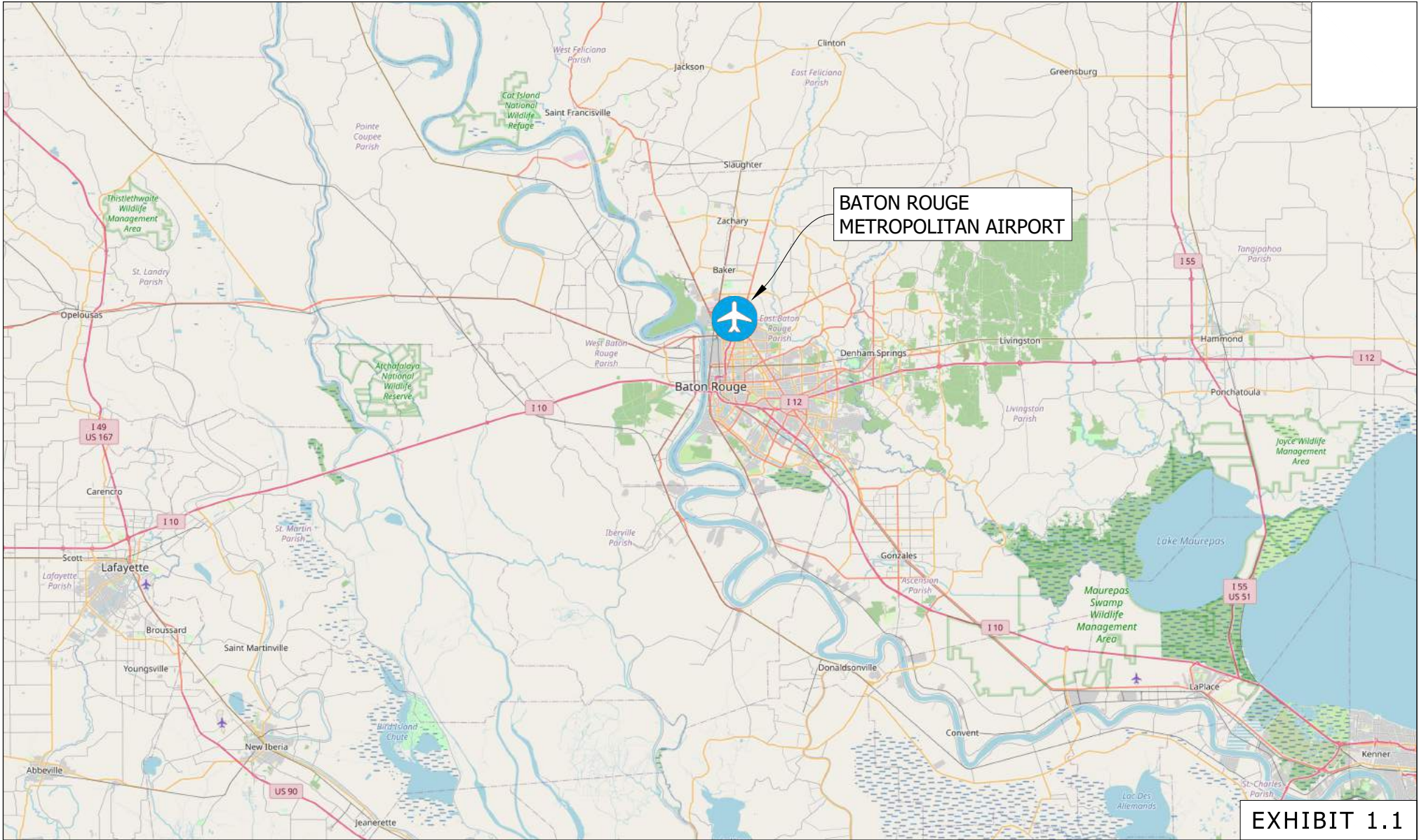
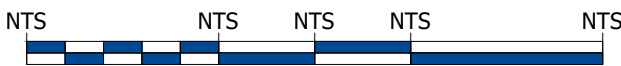

EXHIBIT 1.1



AIRPORT LOCATION



BATON ROUGE METROPOLITAN AIRPORT SUPPLEMENTAL ENVIRONMENTAL ASSESSMENT

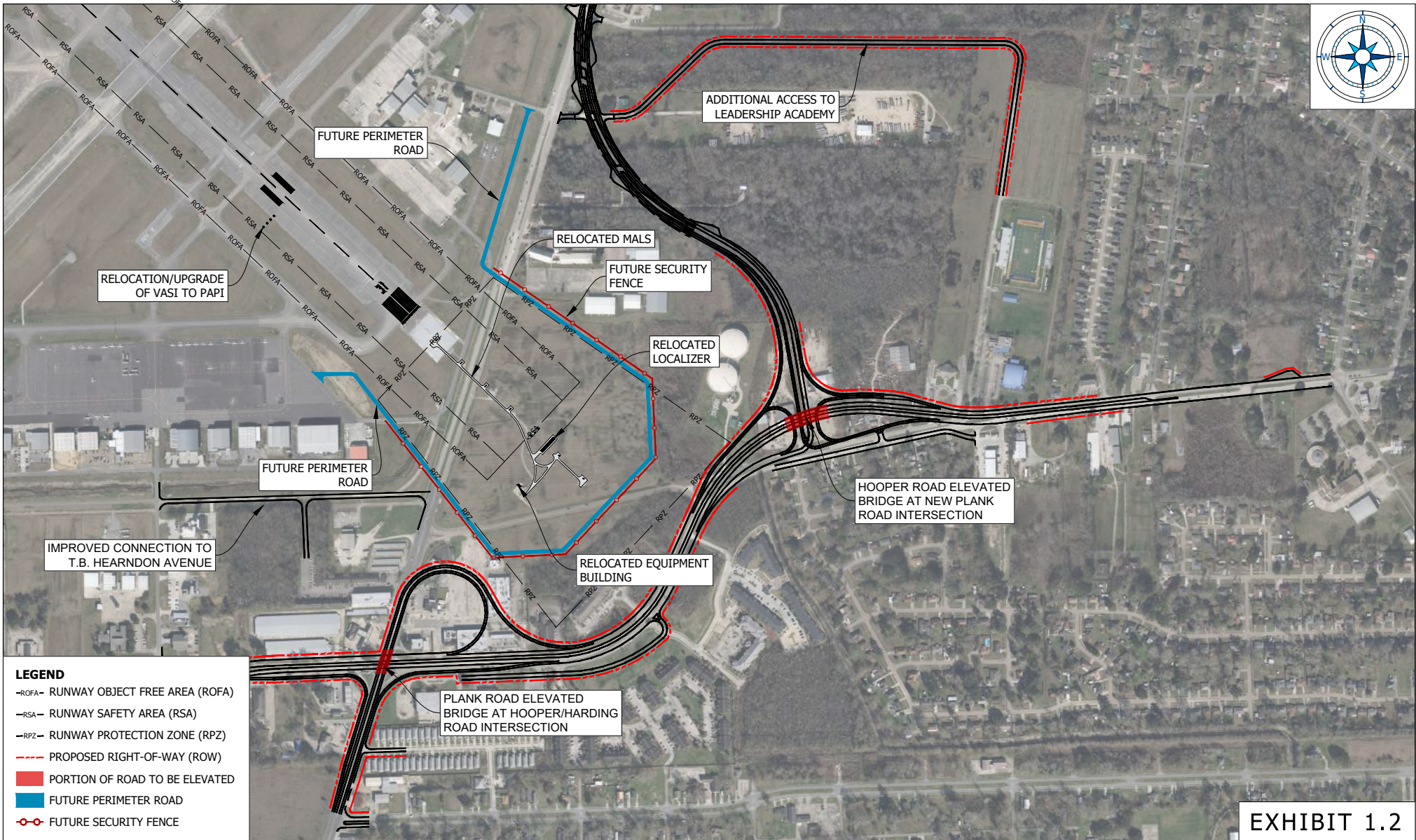
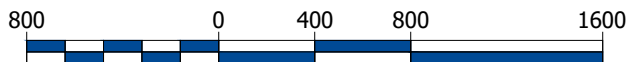

EXHIBIT 1.2



PROPOSED ACTION



2. Purpose and Need

2.1 Introduction

The purpose of this Supplemental Environmental Assessment (EA) is to disclose the potentially significant environmental, economic and social impacts resulting from the implementation of the proposed Runway 13-31 Runway Safety Area (RSA) and Runway Protection Zone (RPZ) Improvements for Baton Rouge Metropolitan Airport (herein referred to as 'BTR' or 'Airport') by new alternatives which would also address roadway traffic flow and safety. The Purpose and Need of the proposed Runway 13-31 RSA and RPZ improvements remains the same as the 2018 EA analysis.

This Supplemental EA has been prepared in compliance with the National Environmental Policy Act (NEPA) of 1969, as amended, the U.S. Department of Transportation, Federal Aviation Administration (FAA) Airport Environmental Handbook Order 5050.4B, National Environmental Policy Act Implementing Instructions for Airport Actions, (April 28, 2006), FAA Environmental Impacts: Policies and Procedures Order 1050.1F (July 16, 2015) and FAA Airports 1050.1F Desk Reference (July 2015). The FAA serves as the lead federal agency for this NEPA evaluation.

The objectives of this section are to define the purpose and need of the proposed action, where 'need' is defined as the problem facing the Baton Rouge Metropolitan Airport and 'purpose' is defined as the solution to the problem. This section will also identify the federal actions required and outline the timeframe in which the proposed actions discussed in this Supplemental EA will take place. Concurrently, as a part of the NEPA process is being coordinated with the US Army Corps of Engineers, New Orleans District, for Section 404/Section 10 of the Clean Water Act consultation.

2.2 Purpose of the Proposed Improvements

The purpose of the proposed Runway 13-31 RSA and RPZ improvements is twofold. First, the project will increase compliance with FAA design standards. Second, the project will replace existing physical infrastructure at or near the end of its useful life. This project will improve airfield facilities and safety so that the Baton Rouge Metropolitan Airport may

continue to serve as a regionally competitive, origin-destination airport for passenger aircraft operations. The Purpose of the proposed Runway 13-31 RSA and RPZ improvements remains the same as the 2018 EA analysis, to increase compliance with FAA design standards and replace existing physical infrastructure at or near the end of its useful life.

2.3 Need for the Proposed Improvements

The proposed improvements at BTR are needed to provide additional capabilities to safely and efficiently accommodate projected future levels of activity. The Runway 13-31 RSA and RPZ improvements are needed to fully meet current FAA design standards, to provide the maximum reasonable margin of safety for the runway environment, and to preserve the Airport's eligibility to receive federal funding assistance by complying with FAA design standards and federal obligations. These obligations are described by the Federal Grant Assurances which require airport operators to maintain their facilities in a safe and efficient manner for public use. Since land was not available to improve the RSA to meet current FAA standards, an Engineered Materials Arresting System (EMAS) was constructed on Runway 13-31. The EMAS is a bed of engineered materials built at the end of the runway to reduce the risk of a runway excursion. If an aircraft overruns the runway, its tires will sink into the lightweight EMAS material, and the plane will decelerate as it moves through the material. Furthermore, the EMAS requires replacement approximately every ten to fifteen years thereafter in order to comply with FAA safety standards. The current Emergency Materials Arresting System (EMAS) is nearing the end of its useful life and will require a near term replacement should these improvements not be made. The Need of the proposed Runway 13-31 RSA and RPZ improvements remains the same as the 2018 EA analysis, to fully meet current FAA design standards, to provide the maximum reasonable margin of safety for the runway environment, and to preserve the Airport's eligibility to receive federal funding assistance by complying with FAA design standards and federal obligations.

2.4 Proposed Action

The purpose of the proposed Runway 13-31 RSA and RPZ improvements will increase compliance with FAA design standards and will replace existing physical infrastructure at or near the end of its useful life. The proposed Runway 13-31 RSA and RPZ improvements will allow the Airport to establish a full standard RSA and remove all roadways from the RPZ. This will require the relocation of Plank Road and will allow the elimination of the Engineered Materials Arresting System (EMAS). The additional alternatives to meet the purpose and need of the project and analyzed in this document also address roadway traffic and safety concerns. These alternatives include a series of grade separations which eliminate traffic lights in several locations.

This project will improve airfield facilities and safety so that the Baton Rouge Metropolitan Airport may continue to serve as a regionally competitive, origin-destination airport for passenger aircraft operations.

In order to provide clarity on the full array of project components which were analyzed in this SEA as well the original EA for the Runway 13/31 RSA and RPZ Improvements, this section provides supplemental details related to the elements of the project and the analysis performed associated with those project elements.

The EA and the SEA analyzed the following project components:

Airfield Improvement Projects:

- Property Acquisition of approximately three (3) acres of land should be acquired for positive control of the land within the RPZ
- A standard 1,000-foot RSA will be graded per Federal Aviation Administration (FAA) Circular 150/5300-13
- Demolition of the existing EMAS
- Construction of a 200 x 200-foot blast pad in place of existing EMAS
- With the relocation of Plank Road, the landing threshold can be shifted to the end of the pavement, thereby adding 315 feet of LDA to Runway 31 operations
- Grading, drainage, airfield electrical, and pavement markings to accommodate the landing threshold shift
- Modification of FAA Navigational Aids associated with the threshold shift including:
 - Relocation and replacement of the Runway 13 Localizer Antenna Array/Distance Measuring Equipment (DME) and equipment shelter
 - Replacement of the Runway 31 Visual Approach Slope Indicator (VASI) with a Precision Approach Path Indicators (PAPI)
 - Relocation/replacement of the Runway 31 Medium Intensity Approach Lighting System (MALS) and addition of an Equipment Shelter
- Amended arrival procedures associated with the landing threshold shift including:
 - PFAF on the RNAV (GPS) RWY 31 will move straight out the final approach (Southeast) 325.06 ft, keeping the altitude of 1700 ft MSL as the crossing altitude; angle of 3 degrees and TCH of 52 ft will not change
 - The DME Values on the ILS or LOC RWY 13 may change based upon the LOC Shelter and DME antenna moving approximately one tenth of a nautical mile. The fixes will not move, the course/ground tracks will not move, only the published DME values may require a new value to be published
 - Circling area may be increased by 314 ft to the southeast of the current area, compensating for the threshold moving; preliminary evaluation revealed no increase in minima
- Amended departure procedures associated with the landing threshold shift including:
 - Instrument Flight Rules (IFR) Departure procedure for Runway 13; will have fewer penetrations listed as “Low Close-in” penetrations eliminating the following:

- Runway 13, pole 300' from the DER, 549' left of centerline, 22' AGL/91' MSL.
- Vehicles on roadway 342' from DER, left and right of centerline, up to 15' AGL/84' MSL

Landside Development and Improvement Projects:

- Obstruction Removal
- Property Acquisition of 55 parcels impacted by the proposed Right of Way: two (2) parcels with single family residential homes and 53 commercial/industrial parcels.
- Realignment of perimeter road and fence
- Realignment of Plank Road including construction of approximately 0.65 miles of new roadway and requires changes to the right of way for approximately 2.5 miles of roadway
- Construction of related Plank Road tie-in with existing Hooper Road
- Introduction of two elevated bridge structures to better accommodate traffic movements

Coordination with resource agencies for SOV included the overall project area for any concerns related to the entirety of the project including the location of relocated Navigational Aids. A total of 77 SOV letters were sent regarding this project for BTR and depicted the overall project area. A summary of the concerns received were published in the EA and are also published in this SEA and no significant impacts or resources were identified associated with any of the project elements.

Aircraft Noise Modeling for this project included the implications of the threshold shift. This modeling included: the relocation of FAA Navigational Aids associated with the threshold shift; amended arrival procedures associated with the landing threshold shift; and amended departure procedures associated with the landing threshold shift. This resulted in the model - aircraft being lower by 18 feet along the arrival path when compared to the no action condition. The noise associated with aircraft being 18 feet lower along the flight path was modeled and found to be negligible. Any other NAVAID change or flight procedure change that did not change the geometry (location) or altitude of the aircraft remained consistent in the model between the no action and the proposed action conditions. The Runway 13 departures were modeled for the proposed action to begin at the existing Runway 13 end of pavement and included the threshold shift at the 31 end of the runway. Again, noise modeling found the change to be negligible.

It was determined through the analysis of the EA and SEA that there were no significant impacts from the proposed project. This included the overall project area and all proposed elements, including navaid relocations and noise impacts included in the overall Runway 13/31 RSA and RPZ project.

3. Alternatives

Section 1502.14 of the Executive Office of the President's Council on Environmental Quality (CEQ) regulations implementing the National Environmental Policy Act (NEPA) requires that the federal decision-maker perform the following tasks:

- Evaluate reasonable alternatives to the proposed action, and, for alternatives that the agency eliminated from detailed study, briefly discuss the reasons for their elimination;
- Discuss each alternative considered in detail, including the proposed action, so that reviewers may evaluate their comparative merits;
- Include the no action alternative;
- Include appropriate mitigation measures not already included in the proposed action or alternatives; and
- Limit their consideration to a reasonable number of alternatives.

Following the CEQ regulations, this chapter of the Supplemental EA summarizes the screening analysis conducted to identify a range of alternatives for this evaluation. The summary of the alternatives screening analysis presents the following:

- An overview of the structure of the alternatives screening analysis;
- A list of alternatives considered, including the Proposed Action, and the No Action Alternative;
- A concise explanation of why some of the initial alternatives considered have been eliminated from further analysis; and
- A list of laws, regulations, executive orders (EOs) and associated permits, licenses, and/or review applicable to the alternatives under the screening analysis.

As discussed in **Chapter 2, Purpose and Need**, the purpose for the proposed improvements at Baton Rouge Metropolitan Airport is twofold. First, the project will increase compliance with FAA design standards. Second, the project will replace existing physical infrastructure at or near the end of its useful life. This project will improve airfield facilities and safety so that the Baton Rouge Metropolitan Airport may continue to serve as a regionally competitive, origin-destination airport for passenger aircraft operations. Based on concerns raised by LADOTD related to roadway traffic and safety in the project area, three additional alternatives have been identified to address roadway traffic and safety concerns. These alternatives include a series of grade separations which eliminate traffic lights in several locations.

All alternatives analyzed for this project included navigational aid relocation as well as projects associated with correcting deficiencies in the Runway 13/31 RSA and RPZ and changes on the airfield. Each of the alternatives analyzed included the following project components:

Airfield Improvement Projects:

- Property Acquisition of approximately three (3) acres of land should be acquired for positive control of the land within the RPZ
- A standard 1,000-foot RSA will be graded per Federal Aviation Administration (FAA) Circular 150/5300-13
- Demolition of the existing EMAS
- Construction of a 200 x 200-foot blast pad in place of existing EMAS
- With the relocation of Plank Road, the landing threshold can be shifted to the end of the pavement, thereby adding 315 feet of LDA to Runway 31 operations
- Grading, drainage, airfield electrical, and pavement markings to accommodate the landing threshold shift
- Modification of FAA Navigational Aids associated with the threshold shift including:
 - Relocation and replacement of the Runway 13 Localizer Antenna Array/Distance Measuring Equipment (DME) and equipment shelter
 - Replacement of the Runway 31 Visual Approach Slope Indicator (VASI) with a Precision Approach Path Indicators (PAPI)
 - Relocation/replacement of the Runway 31 Medium Intensity Approach Lighting System (MALS) and addition of an Equipment Shelter
- Amended arrival procedures associated with the landing threshold shift including:
 - PFAF on the RNAV (GPS) RWY 31 will move straight out the final approach (Southeast) 325.06 ft, keeping the altitude of 1700 ft MSL as the crossing altitude; angle of 3 degrees and TCH of 52 ft will not change
 - The DME Values on the ILS or LOC RWY 13 may change based upon the LOC Shelter and DME antenna moving approximately one tenth of a nautical mile. The fixes will not move, the course/ground tracks will not move, only the published DME values may require a new value to be published
 - Circling area may be increased by 314 ft to the southeast of the current area, compensating for the threshold moving; preliminary evaluation revealed no increase in minima
- Amended departure procedures associated with the landing threshold shift including:
 - Instrument Flight Rules (IFR) Departure procedure for Runway 13; will have fewer penetrations listed as “Low Close-in” penetrations eliminating the following:
 - Runway 13, pole 300' from the DER, 549' left of centerline, 22' AGL/91' MSL.
 - Vehicles on roadway 342' from DER, left and right of centerline, up to 15' AGL/84' MSL

Landside Development and Improvement Projects:

- Obstruction Removal
- Property Acquisition of 55 parcels impacted by the proposed Right of Way: two (2) parcels with single family residential homes and 53 commercial/industrial parcels.
- Realignment of perimeter road and fence
- Realignment of Plank Road including construction of approximately 0.65 miles of new roadway and requires changes to the right of way for approximately 2.5 miles of roadway
- Construction of related Plank Road tie-in with existing Hooper Road
- Introduction of two elevated bridge structures to better accommodate traffic movements

Coordination with resource agencies for SOV included the overall project area for any concerns related to the entirety of the project including the location of relocated Navigational Aids. A total of 77 SOV letters were sent regarding this project for BTR and depicted the overall project area. A summary of the concerns received were published in the EA and are also published in this SEA and no significant impacts or resources were identified associated with any of the project elements.

Aircraft Noise Modeling for this project included the implications of the threshold shift. This modeling included: the modification of FAA Navigational Aids associated with the threshold shift; amended arrival procedures associated with the landing threshold shift; and amended departure procedures associated with the landing threshold shift. This resulted in the model - aircraft being lower by 18 feet along the arrival path when compared to the no action condition. The noise associated with aircraft being 18 feet lower along the flight path was modeled and found to be negligible. Any other NAVAID change or flight procedure change that did not change the geometry (location) or altitude of the aircraft remained consistent in the model between the no action and the proposed action conditions. The Runway 13 departures were modeled for the proposed action to begin at the existing Runway 13 end of pavement and included the threshold shift at the 31 end of the runway. Again, noise modeling found the change to be negligible.

It was determined through the analysis of the EA and SEA that there were no significant impacts from the proposed project. This included the overall project area and all proposed elements, including navaid relocations and noise impacts included in the overall Runway 13/31 RSA and RPZ project.

3.1 Alternatives Development

3.1.1 Alternatives for the Relocation of Plank Road

Alternatives included an alignment for Plank Road outside of the Runway Protection Zone and improvements to Hooper Road from the existing Plank Road/Hooper Road intersection to the new relocated Plank Road/Hooper Road intersection. Alignment studies for Plank Road resulted in a selected alignment that minimized the length of relocation and right of way

impacts within the constraints of the required geometric design criteria. The proposed alignment of Plank Road is common to all of the build alternatives. It is proposed as a 4-lane divided roadway located outside of the RPZ and just east of the East Baton Rouge Parish Sanitary Sewer Storage Facility. The alignment proceeds in a northwest direction passing behind the Saintsville Church of God in Christ and then tying into existing Plank Road adjacent to the All Star North Chevrolet Dealership driveway. All alternatives are consistent with the 2018 EA for realignment of Plank Road outside the RSA and RPZ. The new alternatives contemplate grade separation rather than conventional at-grade intersections which were approved in the 2018 FONSI.

A summary of the alternatives for Plank Road relocation is presented in the following pages. These alternatives are shown as Figures 3.1 through 3.3.

Alternative 1 (Plank Road Elevated at Hooper Road and New Plank Intersections)

Alternative 1 maintains the alignment of Plank Road outside of the RSA and RPZ but replaces two conventional at-grade intersections with grade separations which provide added safety and reduce traffic impacts in the project area. Alternative 1 elevates Plank Road at both the Hooper Road and New Plank intersections. A traffic analysis was performed for existing intersections in the study area for the existing condition. This analysis showed that the signalized intersections of Plank Road at Harding Blvd./Hooper Rd. and Hooper Rd. at Mickens Rd. both have multiple failing movements on multiple approaches in the PM peak hour due to capacity constraints. This alternative would improve these failing traffic movements for the study area.

Alternative 2 (Hooper Road Elevated at Plank & New Plank Intersections)

Alternative 2 maintains the alignment of Plank Road outside of the RSA and RPZ but replaces two traditional intersections with grade separations which provide added safety and reduce traffic impacts in the project area. Alternative 2 elevates Hooper Road at both the Plank Road and New Plank intersections. A traffic analysis was performed for existing intersections in the study area for the existing condition. This analysis showed that the signalized intersections of Plank Road at Harding Blvd./Hooper Rd. and Hooper Rd. at Mickens Rd. both have multiple failing movements on multiple approaches in the PM peak hour due to capacity constraints. This alternative would improve these failing traffic movements for the study area.

Alternative 3 (Hooper Road Elevated at New Plank Intersection and Plank Road Elevated at Hooper Road)

Alternative 3 (Hooper Road Elevated at New Plank and Plank Road Elevated at Hooper Road) maintains the alignment of Plank Road outside of the RSA and RPZ but replaces two traditional intersections with grade separations which provide added safety and reduce traffic impacts in the project area. Alternative 3 elevates Hooper Road at the New Plank

intersection, and Plank Road is elevated at Hooper Road. A traffic analysis was performed for existing intersections in the study area for the existing condition. This analysis showed that the signalized intersections of Plank Road at Harding Blvd./Hooper Rd. and Hooper Rd. at Mickens Rd. both have multiple failing movements on multiple approaches in the PM peak hour due to capacity constraints. This alternative would improve these failing traffic movements for the study area.

BATON ROUGE METROPOLITAN AIRPORT SUPPLEMENTAL ENVIRONMENTAL ASSESSMENT

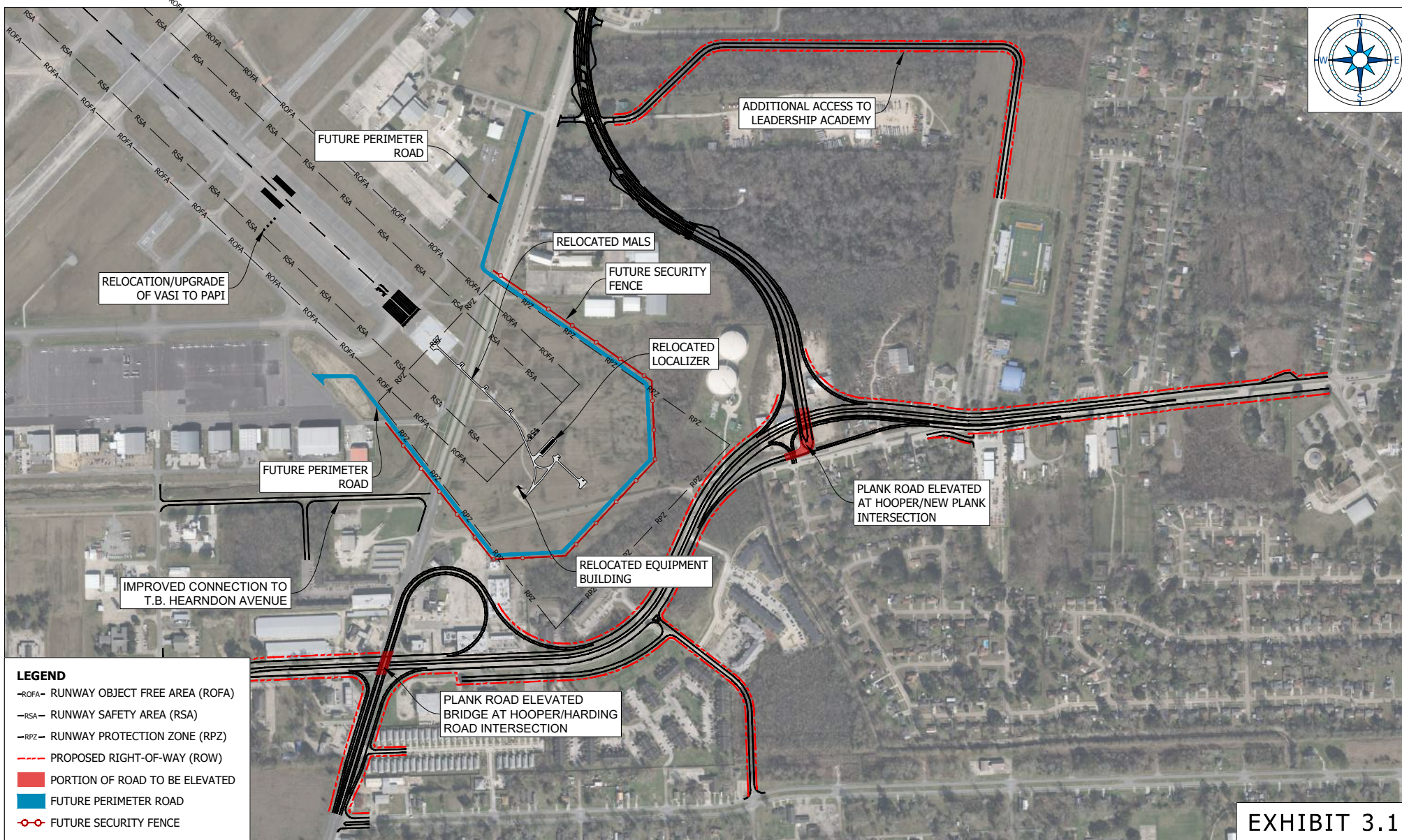
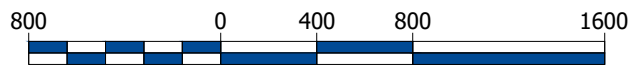

EXHIBIT 3.1



ALTERNATIVE 1 PLANK ROAD ELEVATED AT HOOPER/HARDING & NEW PLANK INTERSECTIONS



BATON ROUGE METROPOLITAN AIRPORT SUPPLEMENTAL ENVIRONMENTAL ASSESSMENT

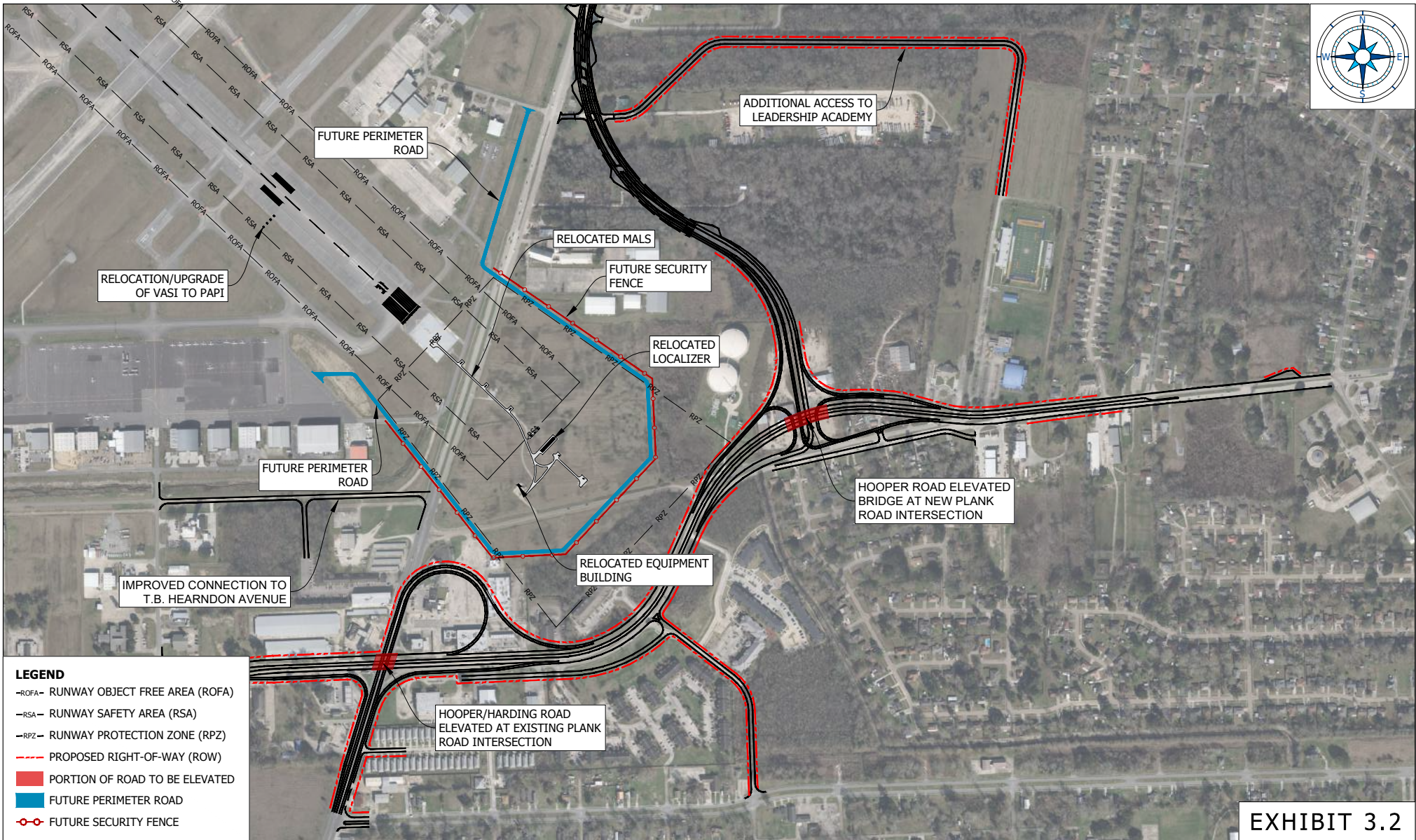
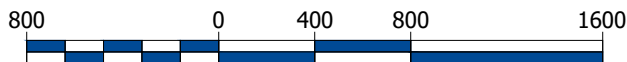

EXHIBIT 3.2



ALTERNATIVE 2 HOOPER/HARDING ROAD ELEVATED AT PLANK & NEW PLANK INTERSECTIONS



BATON ROUGE METROPOLITAN AIRPORT SUPPLEMENTAL ENVIRONMENTAL ASSESSMENT

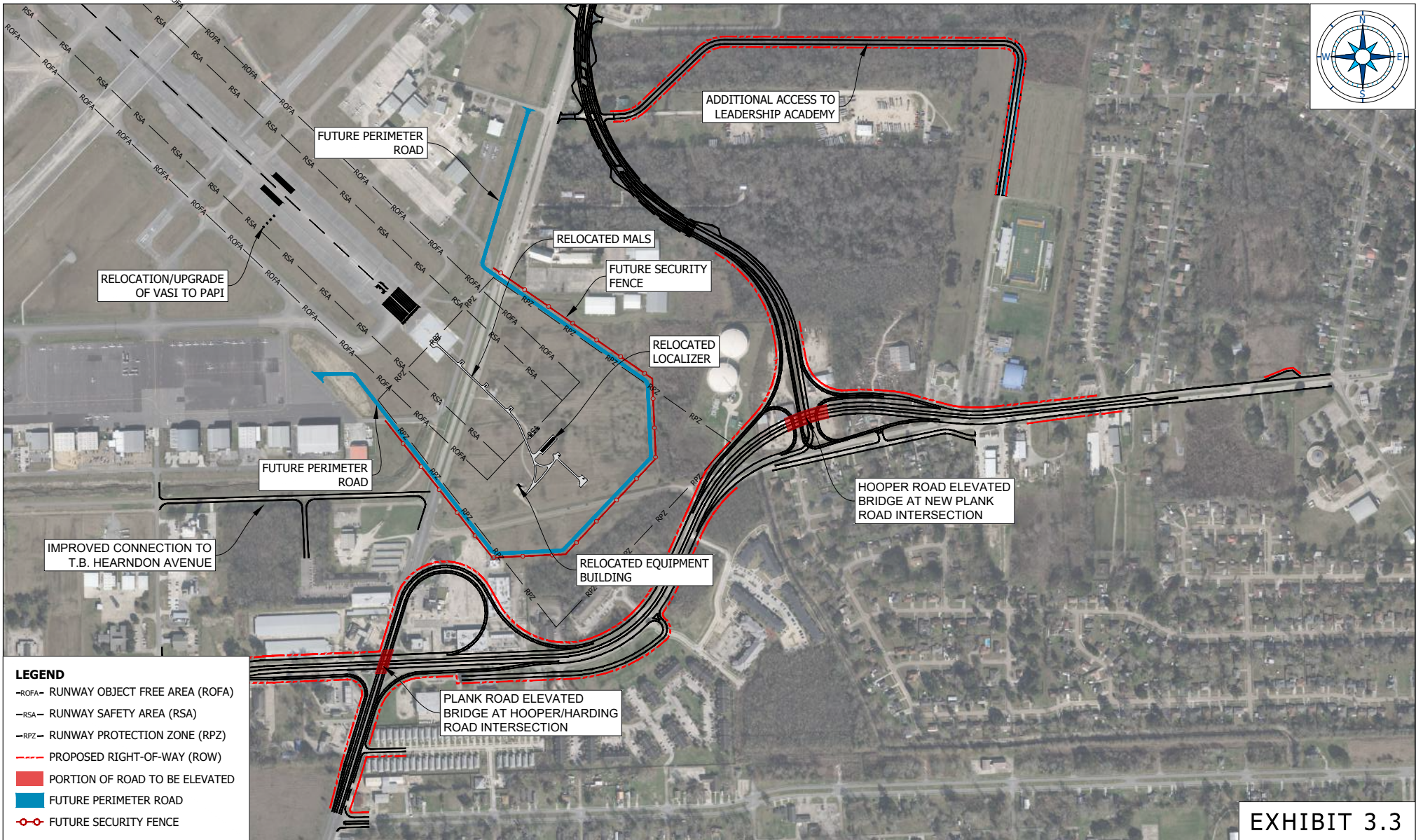
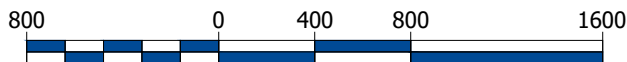

EXHIBIT 3.3



ALTERNATIVE 3 HOOPER/HARDING ROAD ELEVATED AT NEW PLANK & PLANK ELEVATED AT HOOPER/HARDING



3.2 Alternatives Screening

A total of three alternatives for the relocation of Plank Road (LA 67) were identified. All the proposed alternatives satisfy the purpose and need of the project while also improving roadway traffic flow and safety in the project study area.

The screening analysis was designed to determine the alternatives that would be considered reasonable in terms of traffic operation and safety, traffic flow and accessibility, access to existing businesses, and additional impacts for each environmental category beyond the previously approved at grade signalized intersections which met the purpose and need of the project.

A summary of the results of the screening process is shown in **Table 3.1**.

Table 3.1: Level 2 Screening Results

	ALT 1	ALT 2	ALT 3
Access	Pass	Pass	Pass
Traffic Flow and Accessibility	Pass	Pass	Pass (provides greatest accessibility)
Air Quality	NA	NA	NA
Biological Resources	NA	NA	NA
Climate	NA	NA	NA
Coastal Resources	NA	NA	NA
Department of Transportation Act, Section 4(f)	NA	NA	NA
Farmlands	NA	NA	NA
Hazardous Materials, Solid Waste, and Pollution Prevention	Pass	Pass	Pass
Historical, Architectural, Archaeological, and Cultural Resources	NA	NA	NA
Land Use	NA	NA	NA
Natural Resources and Energy Supply	NA	NA	NA
Noise and Compatible Land Use (Roadway Noise)	6 residences and 2 other uses	3 residences and 3 other uses	5 residences and 2 other uses
Socioeconomics, Environmental Justice, And Children’s Environmental Health and Safety Risks	NA	NA	NA
Visual Effects (Light Impacts)	Several Residences impacted	No Impact	No Impact
Water Resources	1.7 acres (wetland)	1.7 acres (wetland)	1.7 acres (wetland)
Past, Present, and Reasonably Foreseeable Future Projects	NA	NA	NA
Decision	Pass	Pass	Preferred

Source: K&G Team Alternatives Screening Analysis, 2022

3.3 Alternatives Being Analyzed in this EA

3.3.1 No Action Alternative

As required by the National Environmental Policy Act (NEPA) a no-action alternative must be considered. This alternative would be to continue with the previously approved at grade signalized intersections for the relocation of Plank Road identified in the 2018 FONSI. The no-action alternative does not allow the airport to increase compliance with FAA design standards. A traffic analysis was performed for existing intersections in the study area for the existing condition. This analysis showed that the signalized intersections of Plank Road at Hooper Rd. and Hooper Rd. at Mickens Rd. both have multiple failing movements on multiple approaches in the PM peak hour due to capacity constraints. This alternative would not improve any of these failing traffic movements for the study area.

3.3.2 Sponsor's Preferred Alternative

Alternative 3 (Plank Road Elevated at Hooper Road and Hooper Road Elevated at New Plank) is the alternative that meets the screening criteria and provides improved traffic flow and safety at a greater level than the no-action alternative (previously approved at grade signalized intersections for the relocation of Plank Road) while also minimizing light impacts to residential units and providing for greatest access to existing businesses in the study area.

3.3.3 Alternatives Considered but Eliminated

As discussed above, three alternatives were considered for the relocation of Plank Road to meet the requirements for the Runway 13-31 RSA and RPZ improvements while also improving roadway traffic flow and safety in the project study area. All three build alternatives were carried forward for more detailed analysis. This section provides an overview of the selected alternatives.

Alternative 1 (Plank Road Elevated at Hooper Road and New Plank Intersections)

Alternative 1 meets the screening requirements, and provides improved operations and safety over the no-action. However, this alternative was found to have visual effect impacts (lighting impacts) for several residences in the area of New Plank Road. Therefore, it is not recommended as the preferred alternative.

Alternative 2 (Hooper Road Elevated at Plank & New Plank Intersections)

Alternative 2 meets the screening requirements and provides improved operations and safety over the no-action alternative. However, this alternative was found to have far greater access impacts to existing businesses in the Hooper Road intersection with the existing Plank Road. Therefore, it is not recommended as the preferred alternative.

4. Affected Environment

This chapter describes the existing environmental conditions that the Proposed Action may affect, as required by Federal Aviation Administration (FAA) Orders 1050.1F and 5050.4B. This information establishes a baseline for use in determining the potential effects of the Proposed Action and No Action Alternative.

For the Supplemental EA, this chapter focuses on the refined alternatives' study area existing conditions. **Exhibit 4.1** depicts the study area of the refined alternatives considered in this Supplemental EA and the 2018 EA study area. For efficiency purposes, resource category descriptions that remain the same as the 2018 EA are stated as such. This chapter describes the existing conditions for the following environmental resources:

- Air Quality (Section 4.1)
- Biological Resources (Section 4.2)
- Climate (Section 4.3)
- Coastal Resources (Section 4.4)
- Department of Transportation Act, Section 4(f) (Section 4.5)
- Farmlands (Section 4.6)
- Hazardous Materials, Solid Waste, and Pollution Prevention (Section 4.7)
- Historical, Architectural, Archeological and Cultural Resources (Section 4.8)
- Land Use (Section 4.9)
- Natural Resources and Energy Supply (Section 4.10)
- Noise and Compatible Land Use (Section 4.11)

- Socioeconomics, Environmental Justice, and Children’s Environmental Health and Safety Risks (Section 4.12)
- Visual Effects (Section 4.13)
- Water Resources (Section 4.14)
- Past, Present, and Reasonably Foreseeable Future Projects (Section 4.15)

4.1 Air Quality

This chapter discusses specific aspects of the environment in the vicinity of the proposed actions and how those aspects may be impacted by the build alternatives or by the no-action alternative. Please refer to Appendix A for further details regarding air quality.

On December 15, 2016, the U.S. Environmental Protection Agency re-designated the Greater Baton Rouge Nonattainment Area (BRNA) to attainment for the 2008 8-hour ozone standard. EPA approved the state’s 10-year plan for maintaining attainment of the 2008 8-hour ozone standard in the area and determined that the BRNA continues to attain the 2008 8-hour ozone National Ambient Air Quality Standard and has met the criteria for re-designation to attainment¹.

With this designation, federal activities proposed in East Baton Rouge Parish are generally considered not to be subject to the State’s general conformity regulations as promulgated under Louisiana Administrative Code² Determining Conformity of General Federal Actions to State or Federal Implementation Plans. However, in the past, the Louisiana Department of Environmental Quality (LDEQ) requested a general conformity applicability determination for the proposed improvements. Changes in air emissions at the airport could generally result from three sources: increased emissions from aircraft, emissions from vehicular traffic due to changes in the road configuration, and emissions from construction equipment during project construction. There are no air emissions changes due to the construction of any of the alternatives.

¹ Durant & Hubbard, 11/01/2016

² LAC 33:III.14.A

BATON ROUGE METROPOLITAN AIRPORT SUPPLEMENTAL ENVIRONMENTAL ASSESSMENT

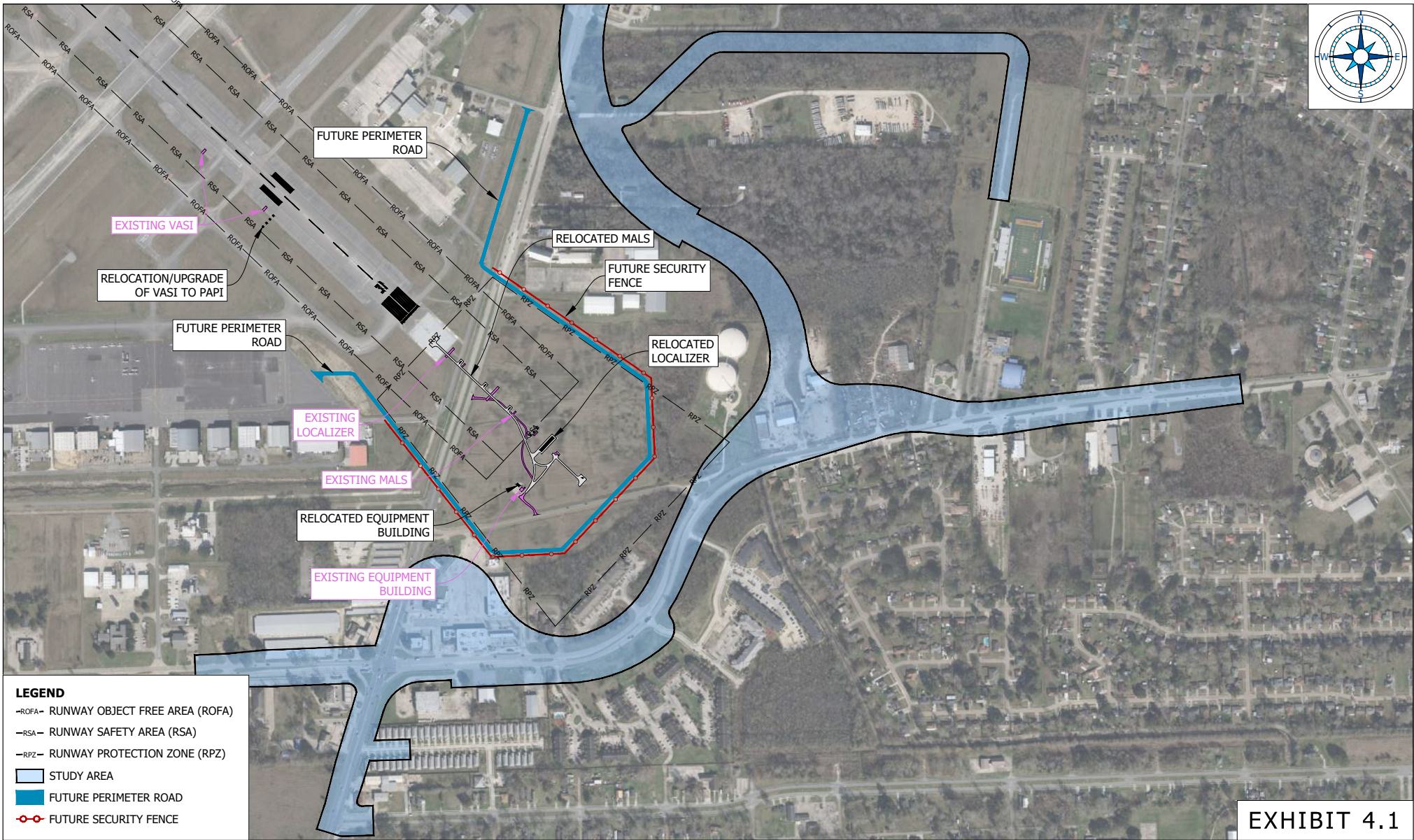
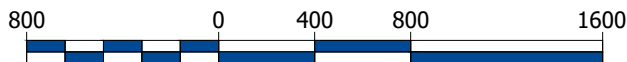

EXHIBIT 4.1



STUDY AREA



4.1.1 Standards and Pollutants

Air emissions from vehicular traffic will not increase as a result of the proposed intersection improvement projects. Passenger vehicular traffic into and out of the airport is not forecast to increase. The improvements at the intersections will result in improved traffic flow.

Estimates were prepared for the total nitrogen oxides (NO_x), volatile organic carbon (VOC), and carbon monoxide (CO) emissions anticipated to be released into the atmosphere during construction of either of the elevated alternates.

This estimate is based on air emissions resulting from the operation of heavy equipment during construction activities. Preliminary construction planning estimates were utilized to estimate construction equipment usage. Emission factors for the diesel powered equipment were taken from EPA Report No. NR-009d, "Exhaust and Crankcase Emission Factors for Nonroad Engine Modeling- Compression-Ignition" and EPA Report "Exhaust and Crankcase Emission Factors for Nonroad Engine Modeling-Spark Ignition NR-010f," July 2010. To obtain conversion of calculated hydrocarbon emissions to Volatile Organic Compound (VOC) emissions the EPA report, "Conversion Factors for Hydrocarbon Emission Components, NR-0002d, July 2010" was used. Gasoline emission factors were contained in AP-42: Compilation of Air Pollutant Emission Factors, as described in **Appendix A: Air Emissions Assessment**. Previously, emissions resulting from the installation of hot mix asphalt were examined and found to be insignificant (<0.01 tons). Emissions from storage of diesel fuel and motor gasoline are insignificant.

4.1.2 Environmental Impacts

4.1.2.1 Direct Emissions: Construction of Either Elevated Alternate

Estimates were prepared of the total nitrogen oxides (NO_x), volatile organic carbon (VOC), and carbon monoxide (CO) emissions anticipated to be released to the atmosphere during construction of the subject project. It was estimated that approximately 10.52 tons of NO_x emissions, 0.63 tons of VOC emissions, and 0.38 tons of CO emissions will be released into the atmosphere during project construction (2019-2021). This equates to 5.26 tons per year (tpy) of NO_x emissions, 0.32 tpy of VOC emissions, and 0.19 tpy of CO emissions will be released into the atmosphere during project construction (2022-2024). The Baton Rouge area is currently in attainment for all air quality parameters, following over 20 years of non-attainment with the ozone standard. The level of significance in the project area for conformity determinations is 100 tons/year for each of the criteria pollutants except for VOCs, for which a level of 25 tons applies. All pollutants are significantly below these thresholds. The calculations are presented in **Appendix A: Air Emissions Assessment**.

4.1.2.2 Indirect Emissions

Indirect emissions are defined as those that occur as a result of moving equipment on the portion of the project area during construction. These are included in the above totals.

4.1.3 Summary of Findings

Direct and indirect emissions were calculated for activities conducted for all alternatives. Emissions were determined to be under the threshold of significance for the pollutants evaluated.

4.2 Biological Resources (including Fish, Wildlife, and Plants)

4.2.1 Biotic Communities

The long-term loss of wildlife habitat is addressed by the Fish and Wildlife Coordination Act (16 U.S.C. 661). Coordination with appropriate agencies is required if a proposed action has the potential to affect or eliminate potential wildlife habitat.

Previously Federal, State, and local agencies were contacted (see **Appendix C: Draft Biological Assessment**) to determine if biotic communities in the Airport environs would be adversely affected by the implementation of the proposed action. Correspondence was received from the United States Fish and Wildlife Service, the State of Louisiana Department of Wildlife and Fisheries, and the Louisiana Department of Agriculture and Forestry. All of these agencies indicated that the proposed action would not significantly impact important fish or wildlife habitats.

Because the proposed action is not expected to cause any adverse effects upon biotic communities, no mitigation measures would be required. Please refer to Appendix C for further details regarding biological resources.

4.2.2 Threatened and Endangered Species of Flora and Fauna

The term “endangered species” refers to any member of the animal kingdom (mammal, fish, or bird) or plant kingdom (seeds, roots, etc.) that is in danger of extinction throughout all or a portion of its range. The term “threatened species” refers to those members of the animal or plant kingdom that are likely to become endangered within the foreseeable future.

Endangered and threatened species are identified and protected by the Endangered Species Act of 1973, as amended in 78, 32, 88 and 2004. Section 7 of the Endangered Species Act requires that all Federal agencies consult with the U.S. Fish and Wildlife Service regarding any Federal action that may affect a federally listed species. This requirement applies to all Federal land management decisions and actions. Such consultations often require preparation of a biological evaluation or assessment by the Federal action agency (ESA, 1973).

The November 6, 2020, list of endangered, threatened and candidate species maintained by the Louisiana Wildlife and Fisheries agency was reviewed. No new species have been added since the previously completed EA and no additional natural habitats with important fish and wildlife resources are included in the preferred alternative; therefore, no impacts are anticipated.

The Biological Assessment is attached as **Appendix C: Draft Biological Assessment** which is from the 2018 EA and is still valid. The Biological Assessment determined there would be no impacts to Threatened or Endangered Species due to the originally proposed project. Even with the proposed changes to the roadway alignments, this determination remains valid.

4.3 Climate

The description of climate change and greenhouse gas emissions remains the same as the 2018 EA analysis. Currently, there are no air quality permit standards for the evaluation of greenhouse gas emissions (GHG) that are emitted from construction activities. For the no-action alternative, there will be no projected increase or decrease in greenhouse emissions, which are considered in metric tons equivalent of CO². There will be short term emissions associated with any of the build alternatives. The tons per year of CO² were calculated in the Air Quality Analysis and were determined to be 473 tons/year.

There are no significance thresholds for aviation GHG emissions, nor has the FAA identified specific factors to consider in making a significance determination for GHG emissions. There are currently no accepted methods of determining significance applicable to aviation projects given the small percentage of emissions they contribute. CEQ has noted that, “it is not currently useful for the NEPA analysis to attempt to link specific climatological changes, or the environmental impacts thereof, to the particular project or emissions, as such direct linkage is difficult to isolate and to understand.”³ Accordingly, it is not useful to attempt to determine the significance of such impacts.

Because there are currently no standards for determining levels of significance of these emissions, there is no anticipated significant impact to climate from the build alternatives.

³ CEQ (2010), Draft Guidance, *Consideration of the Effects of Climate Change and Greenhouse Gas Emissions*, 75 Federal Register 8046 (February 23, 2010). Available at: <http://www.whitehouse.gov/sites/default/files/microsites/ceq/20100218-nepa-consideration-effects-ghg-draft-guidance.pdf>

4.4 Coastal Resources

The description of coastal resources remains the same as the 2018 EA analysis. The location of the project is unchanged. The proposed project is not located in the Coastal Zone boundary and no features of the project are considered coastal barrier resources. Therefore, no impacts to the coastal zone or coastal barrier resources will occur.

4.5 Department of Transportation Act, Section 4(f)

The description of resources regarding Section 4(f) of the Department of Transportation Act remains the same as the 2018 EA analysis. According to correspondence received in the 2018 EA, there are no Section 4(f) properties impacted by the proposed project. Therefore, no significant impacts to Section 4(f) lands are expected with the proposed action and no mitigation measures would be required.

4.6 Farmlands

The United States Department of Agriculture defines 'prime farmland' as follows:

"Land that has the best combination of physical and chemical characteristics for producing food, feed, forage, fiber, and oilseed crops and is also available for these uses. It has the soil quality, growing season, and moisture supply needed to produce economically sustained high yields of crops when treated and managed according to acceptable farming methods, including water management. In general, prime farmlands have an adequate and dependable water supply from precipitation or irrigation, a favorable temperature and growing season, acceptable acidity or alkalinity, acceptable salt and sodium content, and few or no rocks. They are permeable to water and air. Prime farmlands are not excessively erodible or saturated with water for a long period of time, and they either do not flood frequently or are protected from flooding." (USDA Handbook No. 18, 1993).

A letter requesting the prime farmland was sent to USDA on May 15, 2017 and again on September 14, 2017. Additionally, the Natural Resources Conservation Service (NRCS) website was reviewed concerning the presence of prime farmlands. This has not changed from the 2018 EA. The amount of prime farmland indicated based on the preferred alternative is approximately 1 acre. It does not appear that the area designated as prime farmland has been used within the recent past for agricultural production because it remains heavily wooded. Additionally, it traverses an area that will likely be considered as jurisdictional wetlands.

BATON ROUGE METROPOLITAN AIRPORT SUPPLEMENTAL ENVIRONMENTAL ASSESSMENT

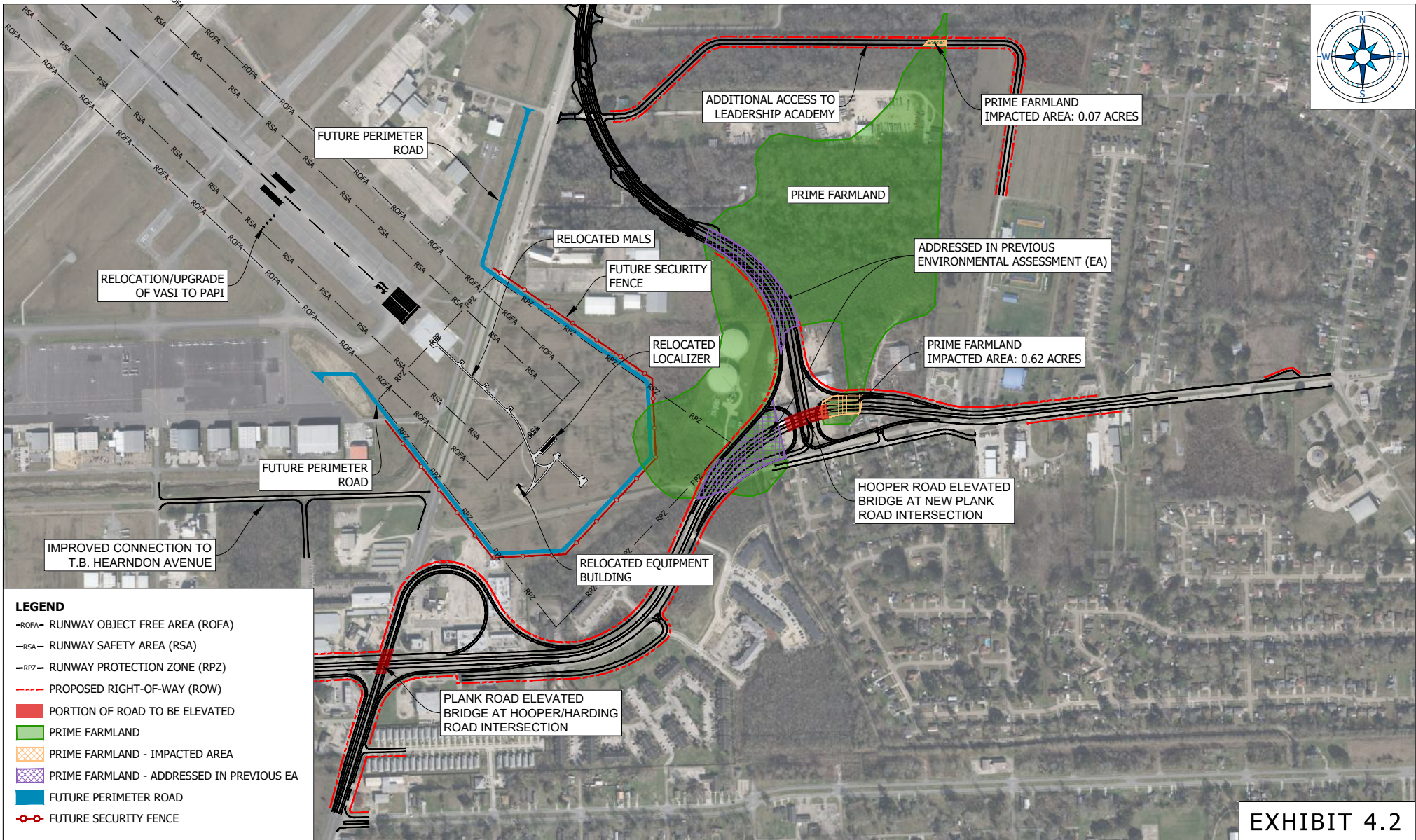
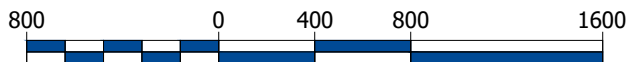

EXHIBIT 4.2



FARMLANDS



4.7 Hazardous Materials, Solid Waste, and Pollution Prevention

4.7.1 SOLID WASTE

The Resource Conservation and Recovery Act (RCRA) of 1976, as amended (42 U.S. C. § 6901) set forth the standards for management of solid waste in the United States. Solid waste is expected to be generated as a result of the following activities: clearing and grubbing, demolition of existing paving along Plank Road, removal of the EMAS system, construction of the new roadway and addition of travel lanes. Most of these wastes are anticipated to be managed in Construction and Demolition (C&D) landfills. Construction debris will consist of non-reusable lumber, containers, etc. Materials that are taken to the C&D landfills are recycled where possible into re-usable mulch and fill materials. All materials will be managed in accordance with local requirements. The project is not expected to generate an appreciably different quantity or type of solid waste or use a different method of collection than is typical for the construction industry. Generation of solid waste will also occur during the demolition of structures. Approximately 3,500 yd³ of concrete parking lot and paving will be removed from the existing shopping center. Existing State regulations require that construction debris be managed in both C&D landfills or in solid waste landfills. For wastes that contain asbestos or lead paint, specific procedures may be required depending on the level of such materials present. At the intersection of Plank Road and Hooper Road, concrete debris will be generated as a result of removing existing shopping center parking lot and driveway pavement. It is anticipated this will be recycled.

During field investigations, solid wastes were observed at 5407 Hooper Road, including miscellaneous vehicles, metal and wood components, and machinery. At the eastern edge of the trace proposed for access from Plank Road to the Leadership Institute, mounds of building foundations and other construction debris were encountered. These materials will need to be properly characterized and disposed of.

At the location of the improved connection to T.B. Herndon Avenue, an abandoned roadbed was noted. This material may be potentially re-used in the proposed improvements.

4.7.2 Hazardous Materials and Hazardous Wastes

Numerous materials meeting the definition of “hazardous” are typically used during the demolition and construction phases of the proposed project, the most common of which is fuel. These materials must be managed in accordance with the U.S. Department of Labor, Occupational Safety and Health Administration (OSHA) Hazard Communication Standard (HCS) (29 CFR 1910.1200, 2012). This standard requires that the chemical manufacturer, distributor, or importer provide Safety Data Sheets (SDSs) (formerly MSDSs or Material Safety Data Sheets) for each hazardous chemical to downstream users to communicate information on these hazards. The employer is required to inform employees of the hazards associated with each compound and provide appropriate training and personal protective equipment. Additionally, for ‘oils’ (including fuel) in quantities on-site greater than 1320

gallons, the construction site operator must have a prepared Spill Prevention Control and Countermeasure Plan (SPCC) as described in Section 311 of the Clean Water Act (CWA) and found at 40 CFR 112. Additionally, DEQ requires that the 1320-gallon threshold includes all additional hazardous substances (such as paints or sealers) that are not specifically defined as oils be included in the SPCC plan. The operator must keep containers in good condition, assure that they are labeled, and provide necessary equipment for responding to leaks or spills.

Few hazardous wastes, which are defined as a subset of solid wastes under RCRA, are generated during construction activities. Exceptions are fuel spills which may result in generation of saturated soils that would be considered as hazardous if the flash point is less than 140°F. Each generator is responsible for characterizing and managing any hazardous waste which must be disposed properly in a permitted landfill. Waste must be placed in containers such as roll off boxes or bins, and managed to prevent precipitation infiltration. Only permitted transporters may transport the material to the designated landfill.

Because the build options will require the acquisition of property used for industrial purposes in the past and demolition of structures and soil excavation will be needed, it will be necessary to properly characterize the generated wastes. The locations of the properties that have past industrial uses are described in detail in the Phase I Environmental Site Assessment (ESA) prepared for this project (**Appendix B**). Two sites located on the north side of Hooper Road at the location of the proposed Plank Road/McClelland Drive intersection were investigated during a Phase II investigation. Constituents of Concern were below Louisiana Department of Environmental risk assessment screening standards.

This Supplemental EA investigated impacts associated with the build alternatives that include elevated sections at Plank/Hooper Road and relocated Plank Road/McClelland Drive. Because the elevated sections will require some piling placement, estimated to be at least 80' below ground surface, additional reviews of existing remediation information were performed. In addition to sites identified in the Phase I ESA, there are four locations within the study area of the Plank Road/Hooper Road grade separation that are reported to have soil and/or groundwater contaminants present. The sites are the former Chevron station at 4716 (Old) Hooper Road, Plank Food Mart at 8085 Plank Road, the Circle K at 7997 Plank Road, and Circle K at 8133 Plank Road. The Louisiana Department of Environmental Quality has issued "No Further Action at this Time" letters for all sites; however, no soils may be removed from the sites without approval by the LDEQ. The first two sites also have deed restrictions filed with the parish Clerk of Court notifying potential purchasers of site conditions (**Appendix B**). A Phase II investigatory plan for this area, along with relocated Plank Road/McClelland Drive locations that will also include piling placement, should be implemented during the design phase. The plan will be developed and submitted to LDEQ prior to implementation for concurrence. If contaminated soil and/or groundwater is encountered during the investigation, an appropriate remedial plan will be developed and implemented in order to prevent downward migration of contaminants.

Any wastes meeting the definitions of hazardous as described in 40 CFR Part 261 must be managed in a permitted hazardous waste landfill.

4.7.3 Pollution prevention

Solid wastes will be generated during the demolition and construction phases. Proper testing of the wastes will be needed to determine the appropriate disposal methodology. Currently there is adequate capacity within the project vicinity to manage C&D waste, solid waste, or hazardous waste. Removal of these wastes from the uncontrolled environment to a permitted facility will provide a positive environmental impact.

Waste materials will be generated during the demolition and construction process, and hazardous materials will be used as well. Generated wastes must be characterized by the generator and managed in accordance with State and Federal regulations. Existing disposal capacity is adequate for the generated wastes. Pollution prevention programs will be implemented for any of the build alternatives to minimize production of solid, hazardous, and surface water pollution.

In addition to the recycling of removed roadway portions, parking lot pavement, and use of cleared wood materials into mulch, additional pollution prevention measures will be implemented for the build alternatives. These measures include:

- Preparation of and adherence to a site-specific Storm Water Pollution Prevention Plan (SWP³) as required under LPDES regulations;
- Preparation of a site-specific Spill Prevention, Control and Countermeasure Plan (SPCC) for more than 1,320 gallons of fuel and/or hazardous substances on-site.

These plans require that the contractor identify specific procedures and equipment for:

- Management of runoff during construction;
- Maintenance of runoff protection systems, such as berms and silt fences;
- Periodic inspection of runoff controls;
- Institute vegetative cover and maintain after construction;
- Provide secondary containment for fuels and hazardous substances;
- Provide methods of removal for spills and leaks.

The implementation of site-specific Stormwater Pollution Prevention Plans and Spill Prevention Control and Countermeasure Plans during construction will assist in reducing pollution resulting from construction.

4.8 Historical, Architectural, Archaeological and Cultural Resources

The description of resources regarding historical, architectural, archeological, and cultural resources remains the same as the 2018 EA analysis. During the 2018 EA process, Federal, State, local agencies and Federally-recognized tribes were notified to determine whether the implementation of the proposed action would adversely affect known archaeological sites or historical properties. Additionally, coordination was conducted with potentially impacted Federally recognized Indian Tribes.

Correspondence received from the Louisiana Department of Culture, Recreation, and Tourism indicated that no known archaeological sites or historic properties would be affected by the proposed action and there are no historical or cultural resources adjacent to the proposed project. No potential impacts to cultural resources were identified or received from Indian Tribes. The proposed project is not anticipated to impact historical, architectural, archeological, or cultural resources, no mitigation measures are required. However, should construction associated with the proposed action unearth any archaeological resources, the provisions of emergency discovery would apply, and the appropriate agencies would be contacted.

4.9 Land Use

East Baton Rouge Parish is located in the southeastern part of Louisiana along the east bank of the Mississippi River and has a total land area of 292,314 acres. The primary city, Baton Rouge, is the capital city of Louisiana. As of 2020, the parish was estimated to have a population of 456,781. The parish enjoys a diversified economy including numerous governmental offices and agencies, Louisiana State University and Southern University, numerous petrochemical manufacturing facilities, and a strong health care industry.

Baton Rouge is the farthest inland port on the Mississippi River that can accommodate ocean going tankers and cargo carriers. It is also the tenth largest port in the U.S. Ships transfer their cargo (grain, crude, cars, containers) at the Port of Baton Rouge onto rails and pipelines (to travel east-west) or barges (to travel north).

East Baton Rouge Parish has a semi-tropical climate and, in the past, was a significant producer of agricultural commodities. Since the 1960's, significant industrial and residential expansion has occurred and the parish is no longer primarily rural. Geologically, the parish is considered to be a part of the Prairie Complex that lies across southeastern Louisiana, with elevations typically 50 to 150 feet above mean sea level. The soils found here are considered to be made up of late Pleistocene deposits. The area surrounding the Baton Rouge Metropolitan Airport is made up of a mix of commercial light industrial and residential communities. The proposed project is located within an area known as Brownfields, which

is unincorporated. The area in which the project is located is shown in **Exhibit 4.2: Land Use**. Brownfields has a mix of mostly residential buildings with some light industrial and commercial enterprises. New commercial construction has taken place mostly west of the intersection of Hooper Road and Plank Road, including restaurants, service stations, etc. A major soft-drink manufacturing facility and car dealership have been constructed within the last 15 years on Plank Road, north of Robique Road.

It is anticipated that land use in the project area will change from mostly undeveloped along relocated Plank Road to a mix of uses.

4.10 Natural Resources and Energy Supply

The description of natural resources and energy supply remains the same as the 2018 EA analysis. The amount of energy required to construct the proposed improvements will be in the form of fuel for construction and demolition activities. This is a small-scale project in the metropolitan statistical area and is not expected to result in any measurable diminution of energy supplies. Impacts to natural resources (i.e. forested wetlands) will be offset by mitigation, when required.

4.11 Noise and Compatible Land Use

4.11.1 ROADWAY NOISE

The traffic noise for residents along Plank Road and Hooper Road within the proposed project boundary was analyzed using the Federal Highway Administration (FHWA) approved Traffic Noise Model, version 2.5 (TNM). In accordance with the DOTD Noise Policy, noise impacts were analyzed for the existing highway configuration and for the proposed build alternatives. Impacts were examined for the existing traffic levels (2017), and the design year (2037) traffic levels.

For Alternative 1, 16 properties, including six residences and two other sensitive uses, will have noise levels above the DOTD Standard of 66 decibels (dBA). (See Noise Analysis, **Appendix D: Traffic Noise Assessment**). Other commercial receivers will have noise levels above 71 decibels (dBA), which is the DOTD standard. Of the 16 receivers, 5 will have increases greater than 10 dBA.

For Alternative 2, 16 properties had significant noise increases. Three residences and two other sensitive uses will have noise levels above 66dBA. Eight of the remaining properties experienced a greater than 10 dBA increase.

The preferred Alternative, Alternative 3, a “hybrid” of Alternatives 1 and 2 includes an elevated north-south section at existing Plank/Hooper Roads, and an elevated east-west section of Hooper Road at the new Plank/Hooper Road intersection. For this configuration, a total of 17 properties were impacted, including five residences and two other sensitive uses. Five properties experienced increases of greater than 10 dBA.

Additional evaluation of alternatives may be prepared at the 60% design level to determine if a barrier is feasible and reasonable.

It is anticipated that post-construction, a total of 8, 6, and 7 properties for Alternatives 1, 2 and 3, respectively, will have noise impacts. These are summarized in the Tables included in **Appendix D**.

4.11.2 Aircraft Noise

This section presents the assessment of the affected environment for aircraft noise at BTR. The refined alternatives do not change aircraft noise in any way. Therefore, there is no change in aircraft noise as is depicted in the 2018 EA.

BATON ROUGE METROPOLITAN AIRPORT SUPPLEMENTAL ENVIRONMENTAL ASSESSMENT

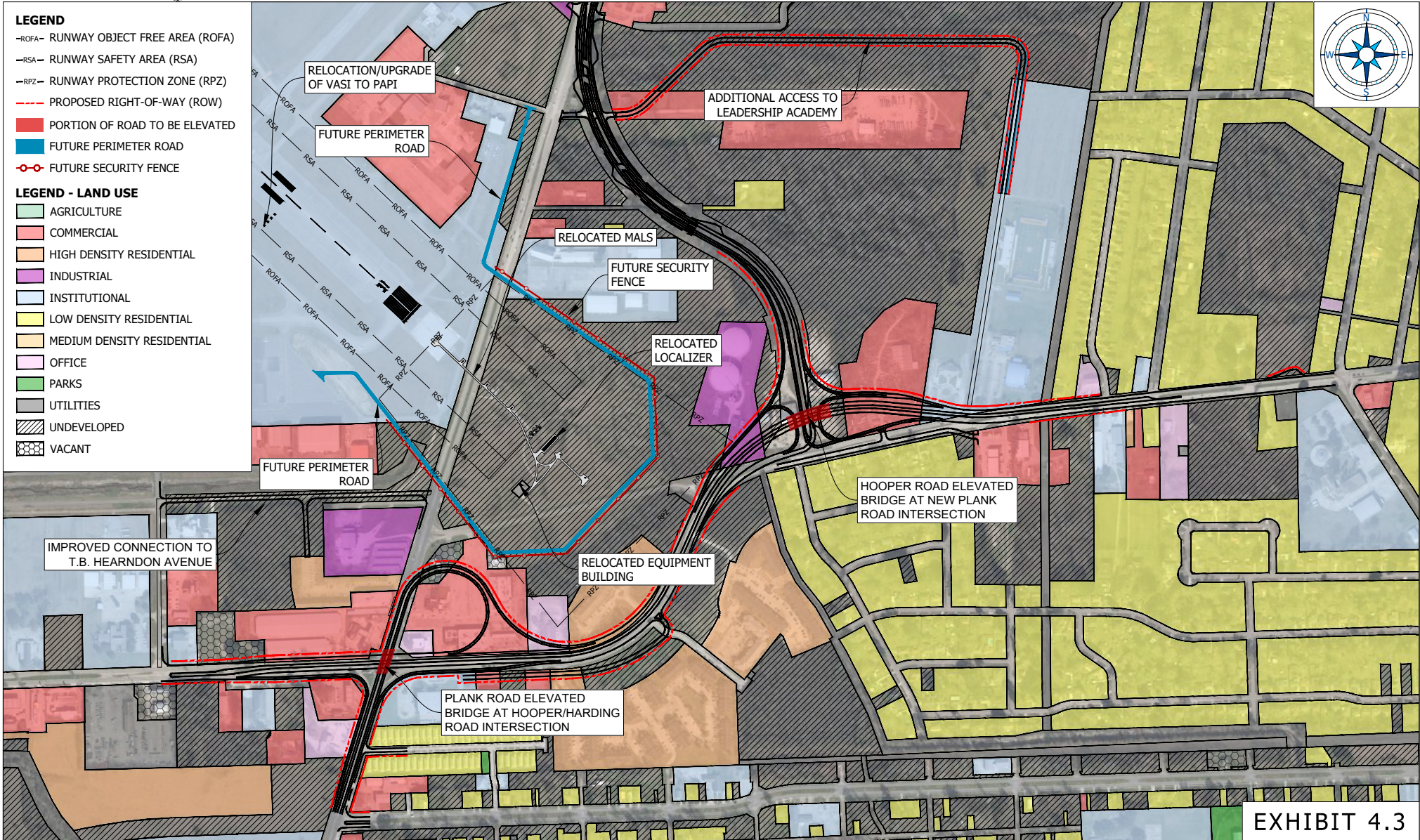
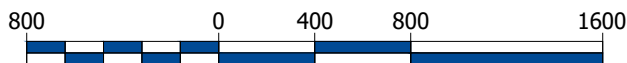

EXHIBIT 4.3



LAND USE



4.12 Socioeconomics, Environmental Justice, and Children's Environmental Health and Safety Risks

The description of resources regarding socioeconomics, environmental justice, and children's environmental health and safety risks remains the same as the 2018 EA analysis.

Regarding socioeconomics, the 2015 census data within the East Baton Rouge Parish remains unchanged for the proposed project. The proposed project will require additional residential and business relocation for implementation. Additional land acquisition is also required. **Exhibit 4.4** provides the 2018 EA land acquisition/relocation parcels and the Supplemental EA land acquisition parcels. All other potential socioeconomic impacts remain the same as the 2018 EA analysis.

4.12.1 Socioeconomics

4.12.1.1 Social Impacts

The proposed project is located within the census tract designated as "Brownfields" within East Baton Rouge Parish. According to the United Census (<https://www.census.gov/quickfacts/fact/dashboard/brownfieldscdplouisiana.eastbatonrougeparishlouisiana/POP010220>). As of April 1, 2020, there were a total of 5,145 people living within this tract. The census tract borders the neighboring places of Baker, Baton Rouge, and Central, Louisiana. Also, in 2020 the median household income was \$51,304. The mostly likely racial or ethnic group to be impoverished in this tract is African American, since this demographic constitutes 77.1% of the population. On average, wages are distributed more evenly in Brownfields, Louisiana than they are nationally, according to the ACS. However, the national salary according to the Bureau of Labor Statistics for 2020 was \$55,744.

There are 20.7% of the population living below the poverty line in this area compared with 23.7% in 2017. The largest demographic is Female, at 54.4%. Over 8% of the people living in poverty in this area are African American, followed by White and Hispanic. The overall race and ethnicity in the area is primarily African American, at 77.1%, followed by White at 19.7%, Asian at 2.3%, and with the remainder Hispanic at 0.5%, American Indian, 0.3%, and two or more races 0.2%.

The number of persons employed in the tract has increased from a total reported in 2015 of 2,422 employees to a total of 3,128 in 2020. The most common employment sectors are health care and social assistance, retail and manufacturing. The area also has a large population of military personnel who served in Vietnam, at 1.25 times greater than any other conflict.

The median property value in 2017 was reported to be \$132,700, and in 2020, the median property value had increased by 1.013% to \$134,500. This trend reversed the previously report median value in 2015 which was a decline of 2.78% from the prior year.

4.12.1.2 Relocation of Residences and/or Businesses

For the preferred alternative, two residential relocations and 22 business relocations may be required in order to provide adequate space for the roadway improvements along Hooper Road and Harding Boulevard.

Two businesses, both gas stations, will have their access drastically limited by the project's roadway right of way requirements. Due to the nature of the business at the gas stations, this action could have a negative impact on the business's long-term viability. Though only portions of each of these properties are required for the project's construction, the full property acquisition may be justified and warranted at the business's discretion due to the changes in access.

The entirety of the one business and the church may not be needed to meet the project's roadway right of way requirements, however, due to DOTD's control of access standards which will no longer allow left turns into traffic, access is significantly reduced to these parcels beyond what was planned in the original EA with at-grade signalization. These standards also eliminate left turns across traffic into parking lots. Though only portions of each of these properties are required for the project's construction, the full property acquisition may be justified and warranted at the business and church's discretion due to the changes in access.

There will be a one-year deadline beyond the project completion put in place for the three businesses and church to choose full acquisition. If they choose not to participate by that one-year deadline, the full property will not be acquired.

Due to the low number of home relocations, there will be negligible resultant social impacts from same. There will be two HUD house relocations required for the preferred alternative along Plank Road south of Hooper Harding. Additionally, 24 businesses will be relocated, and 53 parcels zoned commercial/industrial will be acquired. This area is depicted in **Exhibit 4.4: Land Acquisition and Relocation Parcels**. Additional information is available in **Appendix F: Land Acquisition and Relocation Assessment**.

The initial review of land acquisition for this project did not include any additional right-of-way for the roadway widening along Hooper Road. Further project definition of the preferred alternative resulted in the potential need for additional land along Hooper Road for roadway right-of-way. The additional right-of-way potentially needed for the project is a little more than 2 acres. Additional details related to the expansion of the right-of-way can be found in **Appendix F**.

4.12.1.3 Alteration of Surface Traffic Patterns

The existing surface traffic patterns will be altered and temporarily disrupted by the construction of the preferred alternative. The creation of grade separation and thus elimination of signalized intersections will improve traffic efficiency in the project area.

4.12.1.4 Disruption of Established Communities

The construction of the preferred alternative will result in the relocation of two residences. Of the 5355 parcels used in the past for commercial/industrial activity, 33 are currently vacant.

4.12.1.5 Diversion of Orderly, Planned Development

No known planned developments are located within the project area that would be impacted by the preferred alternative.

BATON ROUGE METROPOLITAN AIRPORT SUPPLEMENTAL ENVIRONMENTAL ASSESSMENT

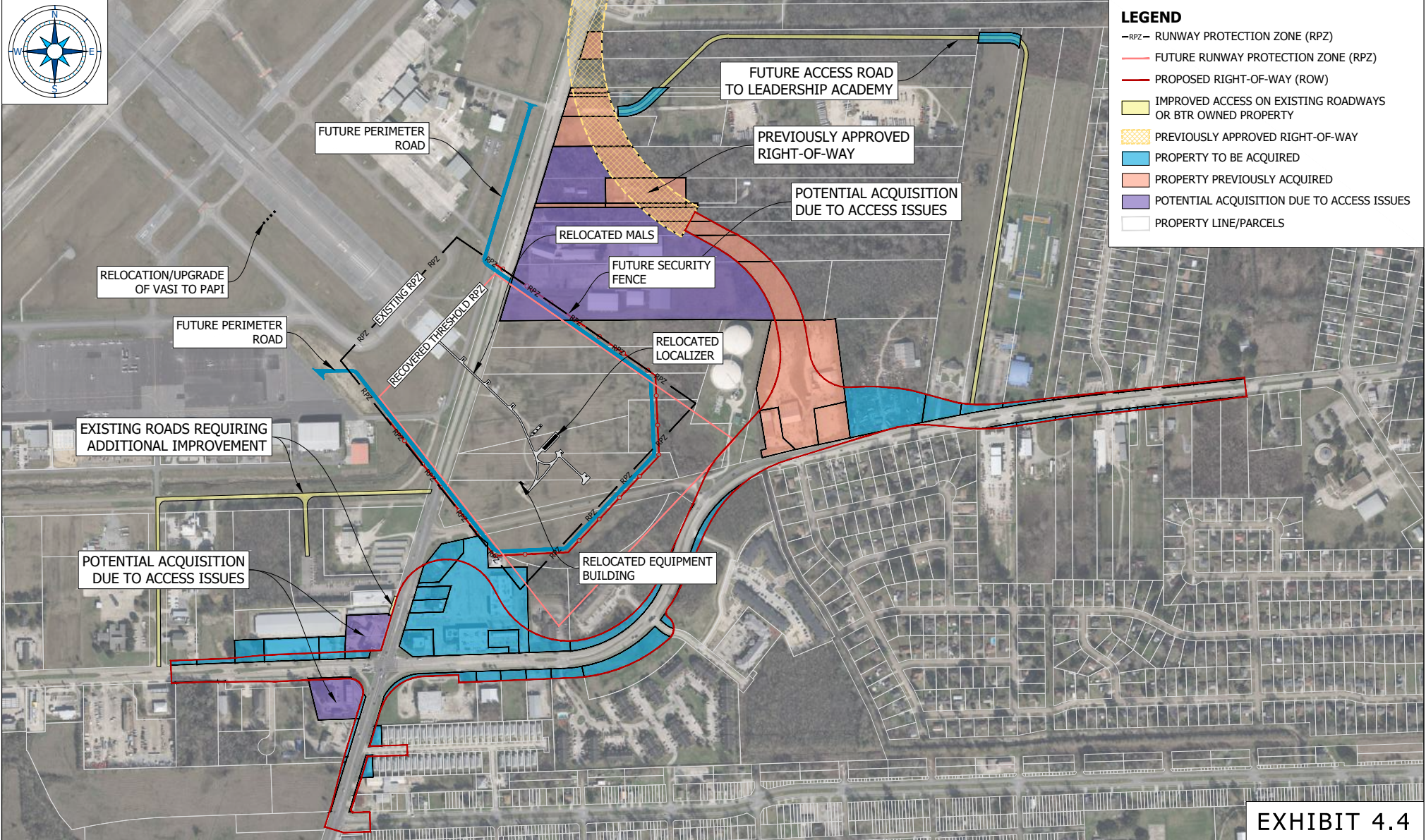

LAND ACQUISITION

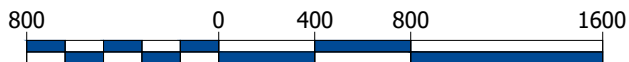

4.12.1.6 Creation of Appreciable Change in Employment

The construction activity typically results in a temporary increase in local employment. However, 2422 businesses will be purchased and relocated due to this project's right of way requirements and access to business issues. There are similar businesses and employment opportunities in the vicinity. In November 2021, the unemployment rate in Baton Rouge was 3.5%, below the national average of 4%.

4.12.1.7 Induced Socioeconomic Impacts

Both short-term and long-term socioeconomic impacts are anticipated if the preferred alternative is implemented. Short-term adverse impacts include inconvenience to the traveling public and nearby residents from construction activities. Short-term employment may rise due to construction activities. Long-term impacts may include the addition of commercial/light industrial development properties along relocated Plank Road. The addition of the flyovers are expected to improve traffic flow and reduce conflict points. As discussed in the 2018 EA, no significant socioeconomic impacts are anticipated as a result of the proposed project.

4.12.2 Environmental Justice

As defined by US Department of Transportation, Federal Aviation Administration, FAA 1050.1F, "Environmental justice is the fair treatment and meaningful involvement of all people regardless of race, color, national origin, or income with respect to the development, implementation, and enforcement of environmental laws, regulations, and policies. Fair treatment means that no group of people should bear a disproportionate share of the negative environmental consequences resulting from industrial, governmental, and commercial operations or policies. (Order 1050.1F, February, 2020). Meaningful Involvement means that:

- people have an opportunity to participate in decisions about activities that may affect their environment and/or health;
- the public's contribution can influence the regulatory agency's decision;
- their concerns will be considered in the decision making process; and
- the decision makers seek out and facilitate the involvement of those potentially affected. (Order, par 2.5, 2015).

In order to meet the requirements for meaningful public involvement by minority and low-income populations, an early outreach program was initiated for the project. This included meetings with local public officials and an open house meeting where members of the affected area were invited to participate in a casual review form. At the publication of the Draft EA, a formal public meeting will be held to provide additional public comment.

4.12.2.1 Mitigation Measures

For those persons directly impacted by the proposed relocations, it will be necessary to provide mitigation. Because “adverse impacts” under environmental justice U.S. Department of Transportation (DOT) Order 5610.2(a) is defined as: “...the totality of significant individual or cumulative human health include...displacement of persons, businesses, farms, or nonprofit organizations; increased traffic congestion, isolation, exclusion, or separation of minority or low-income individuals within a given community or from the broader community...” (DOT Order 5610.2(a), 5/2/2012). The residential relocation impacts will be primarily to African American residents (based on Census data), and it may be appropriate to address additional mitigation measures. Additionally, during the acquisition process, the potential for disproportionately high and adverse effect on minority and low-income populations will be addressed. These are effects that according to FAA 1050.1F are adverse impacts that:

1. “Are predominately borne by a minority population and/or a low-income population; or
2. Will be suffered by the minority population and/or low-income population and are appreciably more severe or greater in magnitude than the adverse effect that will be suffered by the non-minority population and/or non-low-income population.”

DOT Order 5610.2(a) indicates that mitigation and enhancement measures and offsetting benefits can be taken into consideration when determining if there are disproportionately high and adverse effects from a project.

4.12.2.2 Summary of Findings

For the build alternatives, only two residential relocations will be required. Because the adverse impacts during construction will be temporary, no additional mitigation and enhancement measures and offsetting benefits are required. However, 24 businesses will be purchased and relocated due to this project’s right of way requirements and access to business issues. As discussed in the 2018 EA, no significant environmental justice impacts are anticipated as a result of the proposed project.

4.12.3 Children’s Environmental Health and Safety Risks

As identified in Executive Order 13045 “Protection of Children from Environmental Health Risks and Safety Risks”⁴, it is necessary to evaluate the effects Federal actions may have on children. The risks include those that are attributable to products or substances that a child is likely to come in contact with or ingest, such as air, food, drinking water, recreational waters, soil or products they might use or be exposed to.

⁴ 62 FT 19885, April 23, 1997

There are several residences in the project area where children may reside. The Leadership Academy on Hooper Road hosts athletic and other activities that children may attend. Currently, children may be exposed to exhaust from existing traffic and this would continue with the no-action alternative. Because the residences and the Leadership Academy are outside of the construction area of any of the build alternatives there will be no discernable impact. The implementation of OSHA compliance practices during construction will further minimize any off-site exposure to the chemicals used during construction such as fuels and paints. There will be a small increase in vehicle emissions for the residences located along Hooper Road for the preferred alternative due to the moving of the northbound traffic from its current location to the intersection at McClelland Drive. This increase does not trigger additional conformity review under the Clean Air Act; so, it is not anticipated to be a significant impact⁵.

4.13 Visual Effects

The category of Light Emissions includes any lights that emanates from the light source into the surrounding environment. For the proposed build alternatives, the primary impact will be the addition of light emissions from the elevated sections at both Plank Road and to the relocated portion of Plank Road at McClelland Drive. For the alternative that includes elevated Plank Road at McClelland Drive, south bound headlights may impact several residences. No significant changes to the Runway 13-31 and RSA area are anticipated.

The existing lighting along Hooper Road at grade will be repositioned; therefore, no significant impacts are anticipated.

4.14 Water Resources

4.14.1 Wetlands

Executive Order 11990, Protection of Wetlands⁶, is implemented by U.S. DOT Order 5660.1A, Preservation of the Nation's Wetlands [2004]. The Executive Order requires federal agencies to avoid, to the extent possible, the adverse effects associated with the destruction or modification of wetlands wherever there is a practical alternative. FAA Order 5050.4B, Airport Environmental Handbook, requires that these orders be reviewed to determine their applicability⁷.

⁵ Ex. Order 13045, 1997

⁶ Order 11990, 1977

⁷ Order 5050.4B, 2006

The basic Federal wetlands law Section 404 of the Federal Water Pollution Control Act Amendments (Clean Water Act) defines the term wetlands as “those areas that are inundated or saturated by surface or ground water at a frequency and duration sufficient to support, and that under normal circumstances do support a prevalence of vegetation typically adapted for life in saturated soil conditions. Wetlands generally include swamps, marshes, bogs and similar areas⁸.”

As set forth in Section 404 of the Clean Water Act, jurisdictional wetlands are determined based on the criteria set forth in the 1987 U.S. Army Corps of Engineers (USACOE) Wetland Delineation Manual. Pursuant to Section 404, a permit must be obtained from the USACOE prior to any activity that involves the discharge of dredged or fill materials into a wetland⁹.

The regulatory definition of a jurisdictional wetland is outlined under the Clean Water Act at 33 CFR § 328.3 (c)(4), and further guidance is found in the EPA/USACE Memorandum “Clean Water Act Jurisdiction” following the U.S. Supreme Court’s Decision in *Rapanos v. United States* and *Carabell v. Army Corps of Engineers et al.* In Louisiana, the U.S. Army Corps of Engineers, New Orleans District, is responsible for the administration of the program regulating wetlands. Additionally, the Louisiana Department of Environmental Quality is responsible for administering Section 404 of the Clean Water Act to ensure the proposed action will not have an adverse impact on the water quality impacted by the project. A wetlands delineation project was conducted for the proposed build alternatives and the report is included in **Appendix E: Wetlands Assessment**. It was concluded that approximately 1.7 acres of jurisdictional wetlands will be affected by the build alternatives associated with the proposed Leadership Institute additional access and the Cypress Road driveway extension. Therefore, a permit under Section 404 of the Clean Water Act and appropriate mitigation for the loss of the wetlands will be required^{10,11}. Consultation with the New Orleans District, U.S. Army Corps of Engineers regarding Section 404/Section 10 is a part of the NEPA process. A map is provided in **Exhibit 4.4: Wetlands**.

The construction of the proposed alternate driveway access roads will result in the loss of approximately 1.7 acres of jurisdictional wetlands.

To compensate for unavoidable wetland impacts, the Baton Rouge Metropolitan Airport will propose to contract with an acceptable wetlands mitigation bank overseen by the U.S. Army Corps of Engineers, New Orleans District. The amount of mitigation required will depend on the final design layout, and the mitigation ratio as determined by the selected mitigation bank.

⁸ CWA, 1987

⁹ Delineation Manual, 1987

¹⁰ CWA, 1972

¹¹ Clean Water Act Jurisdiction, 2008

The proposed build alternatives will have long term impacts to jurisdictional wetlands that will be mitigated by acquiring compensatory mitigation at approved wetlands mitigation bank. There are no navigable waters within the boundary of the proposed project and consequently, no impacts to navigable waters will occur.

4.14.2 Floodplains

Executive Order 11988, Floodplain Management, (Exec. Or. 11988, 42 Red. Reg. 26951, May 25, 1977) and U.S. DOT Order 5650.2, Floodplain Management and Protection, requires that all FAA actions must avoid floodplains if a “practicable alternative” is available. For regulatory purposes, floodplains are low lying areas that are discussed in percent likelihood of inundation occurring within one year. Thus, an area with a 1% chance of inundation is referred to as the “base flood” or, more commonly, the “100-year” flood. The Federal Emergency Management Agency (FEMA) is the implementing agency for the flood plain regulations. East Baton Rouge Parish has developed a floodplain management program that requires construction within the base flood areas be “mitigated.” That is, an equal amount of floodplain capacity must be provided for the volume of base flood area impacted. As shown on **Exhibit 4.5: Floodplains**, the project area is not located within the base flood area so no flood plain fill mitigation will be needed.¹² There is no change to floodplains impacts from the preferred alternative.

There are no impacts to floodplains, and consequently, no floodplain impacts will result from the project.

¹² The National Flood Insurance Act, (44 CFR part 60).

BATON ROUGE METROPOLITAN AIRPORT SUPPLEMENTAL ENVIRONMENTAL ASSESSMENT

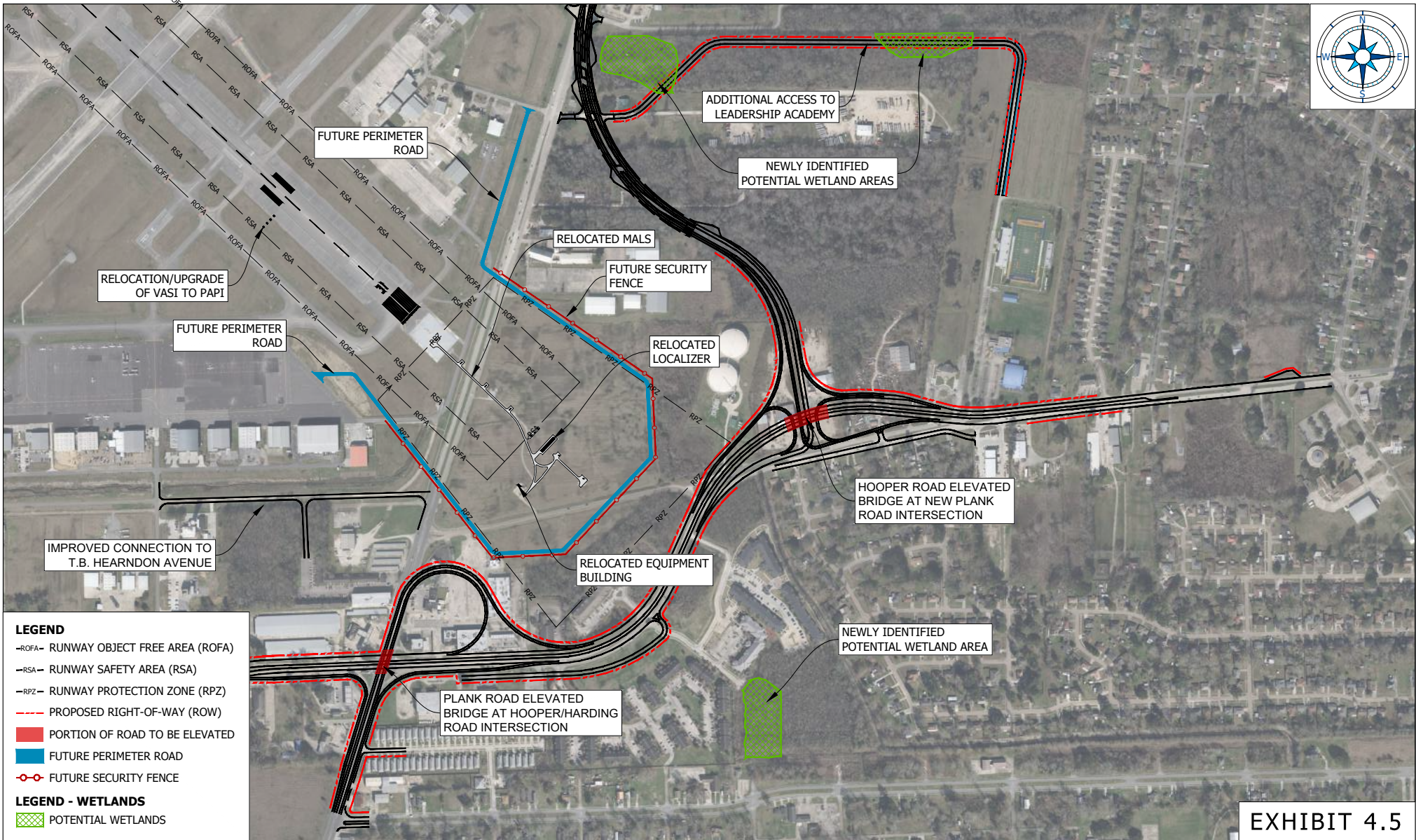
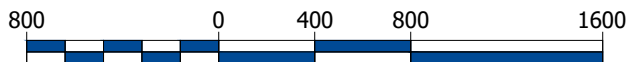

EXHIBIT 4.5



WETLANDS



4.14.3 Surface Water

A review of historic USGS topographic maps was completed to identify current and historic surface water features¹³. There is a ditch located near Ford Street that eventually reaches Roberts Canal and may be considered as “other waters” by the U.S. Army Corps of Engineers. The ditch discharges into Roberts Canal and, thence, into the Comite River. The Comite joins the Amite River near Denham Springs, Louisiana. The ultimate receiving water is Lake Maurepas.

It is anticipated that the build alternative may result in the filling of part of the unnamed ditch and installation of a culvert. Because the U.S. Army Corps of Engineers has typically exerted jurisdiction over similar surface water features under Section 10 of the Rivers and Harbors Act, it is possible that a Section 10 permit will be required prior to alteration of the ditch¹⁴. This will not be known until permitting of the project occurs. If a Section 10 permit is required, the Airport Sponsor will take all necessary steps to acquire the permit.

4.14.3.1 Water Quality, Water Supply, and Stormwater Control

The Federal Water Pollution Control Act (the Clean Water Act) requires that airport proprietors establish water quality standards and control discharges into surface and subsurface waters¹⁵. Particular concerns include the preservation of existing drainage, the protection of aquifers from fuel spills and aircraft washing runoff, and control of sedimentation and erosion during construction.

Industrial plant operations, including airports, are required to obtain stormwater permits under the 1987 amendments to the Clean Water Act. The National Pollutant Discharge Elimination System (NPDES) permit requires submission of information regarding existing programs to control pollutants and field screening of major outfalls to detect improper discharges. All discharges of stormwater runoff must be identified and characterized, including those containing deicing fluids, liquid fuels, and chemicals used for maintenance. This project would not result in any discharge of these aviation wastes and primary concern would be construction related actions.

4.14.3.2 Environmental Impacts

Federal, State, and local agencies were previously notified to determine whether the implementation of the proposed action would adversely affect water quality, the water supply, or stormwater control. In its response, the Louisiana Department of Environmental Quality (LDEQ) did not raise any objections to the project, however they indicated that the use of

¹³ USGS Topographic Map, Comite, LA, SW ¼ Zachary 15' quadrangle, 1963, revised 1970, 1980

¹⁴ 33 USC 403, 1899

¹⁵ Clean Water Act, (33 U.S.C. 1251-1376)

best management construction practices would be required to protect ground water of the region.

The proposed project may have impacts to water resources should any of the alternatives be implemented. However, these impacts may be classified as short-term and measures will be selected and used to help mitigate the impacts. Impacts can be grouped into those that include the following categories: wetlands, floodplains, surface waters, including “Waters of the United States”, groundwater, and wild and scenic rivers. If present, each of these categories of water feature may be subject to regulatory authority as described in the following sections.

4.14.4 Wild and Scenic Rivers

According to the Louisiana Department of Wildlife and Fisheries and a search of all applicable databases, there are no wild or scenic rivers located within the project area.

4.14.5 Groundwater

A water well search was performed to identify current and historic groundwater use in the project area. A total of 96 wells were identified within a one-mile radius. As noted in the Phase I Environmental Assessment report (found in **Appendix B**), the majority of these wells were designated as "domestic use." The Baton Rouge area overlies the Southern Hills aquifer system and has an abundant supply of high-quality groundwater, although concerns have been raised regarding the presence of saltwater intrusion into lower strata. According to the Capital Area Groundwater Conservation Commission, over 170 million gallons per day of fresh water are provided to users throughout the five parishes within the system. There are deep pilings associated with the proposed alternatives that are anticipated to impact the near-surface productive sand lenses of the aquifer; so, due to the presence of known “recognized environmental conditions” including releases of petroleum hydrocarbons, consultation with the Louisiana Department of Environmental Quality (LADEQ) will be done during the design phase¹⁶. This project would not result in any discharge of aviation wastes and primary concern would be construction related actions. There are no identifiable impacts at this time; however, should any impacts be identified during the design and construction process, they would be coordinated directly with LADEQ.

4.14.5.1 Sole Source Aquifer

Consultation with the Louisiana Department of Environmental Quality (DEQ) was initiated on May 15, 2017. To date, no findings of impact to the aquifer have been documented by DEQ.

¹⁶ Capital Area Ground Water Conservation Commission, n.d.

If needed, remediation activities will be implemented which may include removal of contaminated soils and/or groundwater.

4.14.5.2 Storm Water

The Federal Water Pollution Control Act (the Clean Water Act) requires that Airport proprietors establish water quality standards and control discharges into surface and subsurface waters. Particular concerns include the preservation of existing drainage, the protection of aquifers from fuel spills and aircraft washing runoff, and control of sedimentation and erosion during construction. During any required permitting processes of the project, should the preferred alternative involve the relocation of facilities within the expanded Runway 13-31 Protection Zone, it will be evaluated for impacts to the existing facility Storm Water Pollution Prevention Plan. If there are any impacts, the plan should be revised as needed to account for these activities.

Any of the build alternatives will create additional impervious surfaces as a result of the roadway realignments. However, there are also planned removals of existing pavement from Plank Road and Old Hooper Road. It is important to note that implementation of either of the build alternatives will also result in the removal of some existing impervious surfaces.

Design and engineering of the proposed action would include stormwater control elements that would tie into the existing roadway stormwater system. All drainage facilities will be designed to comply with FAA Advisory Circular AC No. 150/5320-5D criteria local and regional drainage laws, flood control master plans, and the Uniform Regulations for the Control of Drainage. All stormwater control facilities would be designed so as to not adversely affect downstream areas as a result of concentrated, diverted, or increased flows and would include provisions to limit contamination of stormwater¹⁷.

Sedimentation and erosion impact during construction of the proposed action would be avoided by the use of “best management practices” for erosion and sediment control, as described in AC 150/5320 15, CHG 1, Management of Airport Industrial Waste¹⁸. Best management practices include the use of control devices such as silt fencing, diversion berms, or other applicable devices approved by the Soil Conservation Service.

No other adverse effects on water quality, water supply, or stormwater control are expected under the proposed action because all necessary mitigation measures would be incorporated into the construction procedures for the proposed Runway 13/31 RSA and RPZ project due to the creation of additional impervious surface.

¹⁷ AC No. 150/5320-5D-Airport Drainage Design, 2013.

¹⁸ Management of Airport Industrial Waste, 2008

4.14.5.3 Summary of Findings

Design and engineering of the proposed action would include stormwater control elements that would tie into the existing roadway stormwater system. All drainage facilities will be designed to comply with FAA Advisory Circular criteria, local and regional drainage laws, flood control master plans, and the Uniform Regulations for the Control of Drainage. All stormwater control facilities would be designed so as to not adversely affect downstream areas as a result of concentrated, diverted, or increased flows and would include provisions to limit contamination of stormwater.

Sedimentation and erosion impact during construction of the proposed action would be avoided by the use of "best management practices" for erosion and sediment control. Best management practices include the use of control devices such as silt fencing, diversion berms, or other applicable devices approved by the Natural Resource Conservation Service.

No other adverse effects on water quality, water supply, or stormwater control are expected under the proposed action because all necessary mitigation measures would be incorporated in the construction procedures for the proposed Plank Road relocation and implementation of the RSA improvements.

4.15 Past, Present, and Reasonably Foreseeable Future Projects

The Council on Environmental Quality (CEQ) Regulations define a cumulative impact as "the impact on the environment which results from the incremental impact of the action when added to other past, present, and reasonably foreseeable future actions regardless of what agency (federal or non-Federal) or person undertakes such other actions" (40 CFR § 1508.7). Cumulative impacts can be viewed as the total combined impacts on the environment of the proposed action or alternative(s) and other known or reasonably foreseeable actions.

The Past, Present, and Reasonably Foreseeable Future Projects remains the same as the 2018 EA analysis.

5. Environmental Consequences

5.1 Summary of Consequences

The potential environmental consequences as a result of the preferred alternative include:

- Loss of 1 acre of prime farmland;
- Impacts to 1.7 acres of jurisdictional wetlands, which will be mitigated;
- Short-term increase in air pollutants from construction activities;
- Relocation of two residential units;
- Relocation of 24 businesses;
- Relocation of one church
- Noise increase to 5 residential units and two other noise sensitive units along Hooper Road, mitigation may be possible, further design of project will be required
- Minor noise increases from construction and change in traffic patterns.

Past improvements to Plank Road and Harding Boulevard have resulted in the addition of several light industrial and commercial operations. Within the past three years, additional senior housing residences have been constructed. Constructing the preferred alternative can reasonably be expected to continue this trend along the relocated portion of Plank Road.

Significant cumulative impacts are not anticipated due to construction of the preferred alternative.

This section contemplates the full array of project components which were analyzed in this Supplemental Environmental Assessment (SEA) as well the original Environmental Assessment (EA) for the Runway 13/31 Runway Safety Area and Runway Protection Zone Improvements. These project components include:

Airfield Improvement Projects:

- Property Acquisition of approximately three (3) acres of land should be acquired for positive control of the land within the RPZ

- A standard 1,000-foot RSA will be graded per Federal Aviation Administration (FAA) Circular 150/5300-13
- Demolition of the existing EMAS
- Construction of a 200 x 200-foot blast pad in place of existing EMAS
- With the relocation of Plank Road, the landing threshold can be shifted to the end of the pavement, thereby adding 315 feet of LDA to Runway 31 operations
- Grading, drainage, airfield electrical, and pavement markings to accommodate the landing threshold shift
- Modification of FAA Navigational Aids associated with the threshold shift including:
 - Relocation and replacement of the Runway 13 Localizer Antenna Array/Distance Measuring Equipment (DME) and equipment shelter
 - Replacement of the Runway 31 Visual Approach Slope Indicator (VASI) with a Precision Approach Path Indicators (PAPI)
 - Relocation/replacement of the Runway 31 Medium Intensity Approach Lighting System (MALS) and addition of an Equipment Shelter
- Amended arrival procedures associated with the landing threshold shift including:
 - PFAF on the RNAV (GPS) RWY 31 will move straight out the final approach (Southeast) 325.06 ft, keeping the altitude of 1700 ft MSL as the crossing altitude; angle of 3 degrees and TCH of 52 ft will not change
 - The DME Values on the ILS or LOC RWY 13 may change based upon the LOC Shelter and DME antenna moving approximately one tenth of a nautical mile. The fixes will not move, the course/ground tracks will not move, only the published DME values may require a new value to be published
 - Circling area may be increased by 314 ft to the southeast of the current area, compensating for the threshold moving; preliminary evaluation revealed no increase in minima
- Amended departure procedures associated with the landing threshold shift including:
 - Instrument Flight Rules (IFR) Departure procedure for Runway 13; will have fewer penetrations listed as “Low Close-in” penetrations eliminating the following:
 - Runway 13, pole 300' from the DER, 549' left of centerline, 22' AGL/91' MSL.
 - Vehicles on roadway 342' from DER, left and right of centerline, up to 15' AGL/84' MSL

Landside Development and Improvement Projects:

- Obstruction Removal
- Property Acquisition of 55 parcels impacted by the proposed Right of Way: two (2) parcels with single family residential homes and 53 commercial/industrial parcels.
- Realignment of perimeter road and fence
- Realignment of Plank Road including construction of approximately 0.65 miles of new roadway and requires changes to the right of way for approximately 2.5 miles of roadway
- Construction of related Plank Road tie-in with existing Hooper Road
- Introduction of two elevated bridge structures to better accommodate traffic movements

Coordination with resource agencies for SOV included the overall project area for any concerns related to the entirety of the project including the location of relocated Navigational Aids. A total of 77 SOV letters were sent regarding this project for BTR and depicted the overall project area. A summary of the concerns received were published in the EA and are also published in this SEA and no significant impacts or resources were identified associated with any of the project elements.

Aircraft Noise Modeling for this project included the implications of the threshold shift. This modeling included: the modification of FAA Navigational Aids associated with the threshold shift; amended arrival procedures associated with the landing threshold shift; and amended departure procedures associated with the landing threshold shift. This resulted in the model - aircraft being lower by 18 feet along the arrival path when compared to the no action condition. The noise associated with aircraft being 18 feet lower along the flight path was modeled and found to be negligible. Any other NAVAID change or flight procedure change that did not change the geometry (location) or altitude of the aircraft remained consistent in the model between the no action and the proposed action conditions. The Runway 13 departures were modeled for the proposed action to begin at the existing Runway 13 end of pavement and included the threshold shift at the 31 end of the runway. Again, noise modeling found the change to be negligible.

It was determined through the analysis of the EA and SEA that there were no significant impacts from the proposed project. This included the overall project area and all proposed elements, including navaid relocations and noise impacts included in the overall Runway 13/31 RSA and RPZ project.

Table 5.1: Environmental Consequences Matrix

ENVIRONMENTAL RESOURCES	IMPACTED	CONSEQUENCE
Air Quality	YES	Short term increase in air pollutants from construction activities. Emissions were determined to be under the threshold of significance for the pollutants evaluated.
Biological Resources	NO	
Climate	NO	
Coastal Resources	NO	
Department of Transportation Act, Section 4(f)	NO	
Farmlands	YES	Loss of 1 acre of prime farmland.
Hazardous Materials, Solid Waste, and Pollution Prevention	NO	
Historical, Architectural, Archeological and Cultural Resources	NO	
Land Use	YES	Loss of two residential HUD units, businesses, and 53 commercial parcels
Natural Resources and Energy Supply	NO	
Noise and Compatible Land Use	YES	Minor noise increases from construction and change in roadway traffic pattern.
Socioeconomics, Environmental Justice, and Children's Environmental Health and Safety Risks	YES	Five residential units and two other sensitive uses
Visual Effects	NO	
Water Resources	YES	Impacts to 1.7 acres of jurisdictional wetlands, which will be mitigated if it cannot be avoided in final engineering of roadway alignment. ¹⁹
Past, Present, and Reasonably Foreseeable Future Projects	NO	

Source: K&G Team Analysis, 2022

¹⁹ Anticipated Wetland Mitigation will be done by purchase of Wetland Mitigation Credits at a ratio of 2 to 1 per communication between EA team and Army Corps of Engineers

5.1.1 Air Quality

Direct and indirect emissions were calculated for activities conducted with the preferred alternative. Emissions were determined to be under the threshold of significance for the pollutants evaluated.

5.1.2 Biological Resources (including Fish, Wildlife, and Plants)

A Biological Assessment report was prepared at the recommendation of the U.S. Fish and Wildlife Service in the previous EA. The Biological Assessment determined there would be no impacts to Threatened or Endangered Species due to the proposed projects. Impacts to other biological resources including bottomland hardwood habitat will be long-term. Loss of jurisdictional bottomland hardwood will be offset by wetlands mitigation.

5.1.3 Climate

For the no-action alternative, there will be no projected increase or decrease in greenhouse emissions. Short term emissions will be experienced with the proposed alternative. According to the Air Quality Analysis performed, 473 tons/year of CO² were calculated to be emitted from construction activities. Since standards for determining levels of significance of these emissions do not exist, there is no anticipated significant impact to climate from the build alternatives.

5.1.4 Coastal Resources

The project is not located within the Coastal Zone boundary, therefore no impacts to the coastal zone will occur.

5.1.5 Department of Transportation Act, Section 4(f)

No Section 4(f) properties will be impacted by the proposed project and no mitigation measures will be required.

5.1.6 Farmlands

The preferred alternative will impact approximately 1 additional acre of prime farmland. It does not appear that the area designated as prime farmland has been used within the recent past for agricultural production because it remains heavily wooded.

5.1.7 Hazardous Materials, Solid Waste, and Pollution Prevention

The build alternatives will require the acquisition of property used for past industrial purposes and require structure demolition and soil excavation. These properties are described in the Phase I Environmental Site Assessment. Two sites are located on the north side of Hooper

Road at the location of the proposed intersection, and the other one is located on Martin Road. Typical constituents of concern can include heavy metals, hydrocarbons, and solvents. Any wastes meeting the definitions of hazardous, as described in 40 CFR Part 261 must be managed in a permitted hazardous waste landfill.

The implementation of site-specific Stormwater Pollution Prevention Plans and Spill Prevention Control and Countermeasure Plans during construction will assist in reducing pollution resulting from construction.

5.1.8 Historical, Architectural, Archaeological and Cultural Resources

The project area is not known to be associated with any high probability of prehistoric occupation. Therefore, the proposed project is not expected to impact currently undiscovered archaeological resources. If during construction any archaeological resources are unearthed, then the provisions of emergency discovery would apply and the appropriate agencies contacted. Since no adverse impacts upon historic, architectural, archaeological, or cultural resources are anticipated, no mitigation measures will be required.

5.1.9 Land Use

The project area is located in the northeastern portion of East Baton Rouge Parish in an unincorporated area known as Brownfields. In addition to the airport facility, the area is made up of mostly commercial light industrial and residential communities. Some newer commercial construction exists west of the Hooper Road/Plank Road intersection and on Plank Road north of Robique Road. Two residential HUD units, 24 businesses and one church will be relocated in the preferred alternative.

Two businesses, both gas stations, will have their access drastically limited by the project's roadway right of way requirements. Due to the nature of the business at the gas stations, this action could have a negative impact on the business's long-term viability. Though only portions of each of these properties are required for the project's construction, the full property acquisition may be justified and warranted at the business's discretion due to the changes in access.

The entirety of the two businesses and the church may not be needed to meet the project's roadway right of way requirements, however, due to DOTD's control of access standards which will no longer allow left turns into traffic, access is significantly reduced to these parcels beyond what was planned in the original EA with at-grade signalization. These standards also eliminate left turns across traffic into parking lots. Though only portions of each of these

properties are required for the project's construction, the full property acquisition may be justified and warranted due to the changes in access.

There will be a one-year deadline beyond the project completion of construction to be put in place for the four businesses and church to choose full acquisition. If they have chosen not to participate by that one-year deadline, the full property will not be acquired.

It is anticipated that land use in the project area will change from mostly undeveloped along relocated Plank Road to a mix of uses.

5.1.10 Natural Resources and Energy Supply

The proposed project will require energy in the form of fuel for construction and demolition activities. Since the project is small in scale, it is not expected to result in any measurable diminution of energy supplies. Any impacts to natural resources (i.e. forested wetlands) will be offset by compensatory mitigation.

5.1.11 Noise and Compatible Land Use

5.1.11.1 Roadway Noise

Impacts were examined for both the existing traffic levels (2017 being the most recent data collection) and the design year (2040) traffic levels. The change in noise levels was found to be minor and didn't reach the level of significance. For the "no build" alternative, 13 residential structures and one additional receiver were found to have current noise levels above the DOTD standards of 66 decibels (dBA). A total of 13 residential structures and two receivers would be above the 66 dBA level in 2040, if the no build alternative is selected.

Though 13 residential structures and one additional receiver were found to have current noise levels above the DOTD standards of 66 decibels (dBA), none of the receivers were determined to have a noise level increase of 10 dBA or greater over the

existing noise level with the preferred alternative. As there are no impacts greater than 10 dBA, no noise abatement measures were considered as defined in the State of Louisiana Department of Transportation and Development Highway Traffic Noise Policy. Greater detail can be found in **Appendix D: Traffic Noise Assessment**.

5.1.11.2 Aircraft Noise

The refined alternatives do not change aircraft noise in any way. Therefore, there is no change in aircraft noise as is depicted in the 2018 EA.

5.1.12 Socioeconomics, Environmental Justice, and Children's environmental Health and Safety Risks

5.1.12.1 Socioeconomics

If the build alternatives are implemented, both short-term and long-term socioeconomic impacts are likely to occur. Short-term adverse impacts include inconvenience to the traveling public and nearby residents from construction activities. Neighborhood cohesion along Hooper Road will be disrupted by the construction. Short-term employment may rise due to construction activities. Long-term impacts may include the addition of additional commercial/light industrial development properties along relocated Plank Road.

5.1.12.2 Environmental Justice

The proposed project will require relocation of two residences and 22 businesses and 33 vacant commercial/industrial parcels which are vacant. Within the project area, the population found is mostly lower-income and minority (African-American). Although short-term impacts will occur, the construction of the project is not expected to have a significant impact and disproportionate effect on this population.

5.1.12.3 Children's Environmental Health and Safety Risks:

Some children may reside within the project area. For the "no build" alternative and all the "build" alternatives, any children residing within the project area could be exposed to traffic exhaust. The Leadership Academy on Hooper Road hosts athletic and other activities that children may attend. However, no discernable impacts will impact children at this facility. Further, the implementation of OSHA compliance practices during construction will minimize any off-site exposure to the chemicals used during construction such as fuels and paints. Air emissions from vehicular traffic are not expected to increase as a result of the proposed alternative.

5.1.13 Visual Effects:

For the proposed build alternatives, the primary impact will be the repositioning of existing roadway lighting for existing Plank Road to the relocated portion of the road. The existing lighting along Hooper Road at grade will be repositioned; therefore, no significant impacts are anticipated.

5.1.14 Water Resources

The proposed project may have impacts to water resources should any of the alternatives be implemented. However, these impacts may be classified as short-term and measures will be selected and used to help mitigate the impacts. Impacts can be grouped into that that include the following categories: wetlands, floodplains, surface waters, including "Waters of the United States", groundwater, and wild and scenic rivers. The presence of any of these

water features may be subject to regulatory authority. A summary of impact to the water resources in the proposed project area are discussed in the following sections.

5.1.15 Wetlands and Navigable Waters

The build alternatives will result in impacts to 1.7 acres of jurisdictional wetlands. Because the design requirements applicable to the proposed Plank Road relocation are fixed, it is not possible to re-route the roadway to avoid wetland impacts. Therefore, a permit under Section 404 of the Clean Water Act and appropriate mitigation for the loss of the wetlands will be required. The amount of mitigation required will depend on the final design layout and the mitigation ration as determined by the selected mitigation bank.

Based on environmental analysis and correspondence with the U.S. Army Corps of Engineers, no navigable waters exist at the project site.

5.1.15.1 Floodplains

The project area is not located within the base flood area, as developed by the East Baton Rouge Parish floodplain management program. Therefore, the project will not require floodplain fill mitigation.

5.1.15.2 Surface Water

A small, unnamed, meandering ditch or swale that is mostly concrete-lined begins near Robique Road and flows south. At Hooper Road, the ditch flows south via culverts and proceeds southerly through Zion City subdivision and then to the east. The ditch discharges into Cypress Bayou, and then, into the Comite River and ultimately Lake Maurepas. The build alternative may result in the filling of part of the unnamed ditch and, the drainage would then be re-routed. The fill and relocation of the ditch may require a U.S. Army Corps of Engineers Section 10 permit.

5.1.15.3 Groundwater

The project area overlies the Southern Hills aquifer system. No deep piling penetrations were identified and, therefore no significant impacts are anticipated to groundwater resources.

5.1.15.4 Stormwater

Due to project roadway realignments, the build alternatives will remove existing impervious surface and create new imperious surfaces. During design and construction, stormwater control elements will tie into the existing roadway stormwater system and all drainage facilities will be designed to comply with FAA Advisory Circular criteria, local and regional drainage laws, flood control master plans, and the Uniform Regulations for the Control of Drainage. These facilities will be designed so as to not adversely affect downstream areas as a result of concentrated, diverted, or increased flows and would include provision to limit

contamination of stormwater. Also, during construction, "best management practices" for erosion and sediment control will be observed.

No other adverse effects on water quality, water supply, or stormwater control are expected under the proposed action because all necessary mitigation measures would be incorporated into the construction procedures for the proposed Plank Road relocation and implementation of the RSA improvement.

5.1.16 Past, Present, and Reasonably Foreseeable Future Projects

The present proposed project is a continuation of evaluating potential environmental impacts of implementing ongoing improvement activities at the Baton Rouge Metropolitan Airport as outlined in the current Baton Rouge Metropolitan Master Plan. Since 2004, the Airport has systematically made improvements in accordance with FAA standards. The purpose of the current project is to introduce needed changes that will reduce safety risks to airport operations.

The proposed project will require a committed amount of resources, time, and funding. Beneficially, the proposed project will provide much needed improvements to the Baton Rouge Metropolitan Airport. If implemented, the Airport will benefit from increased safety, enhanced productivity, and extended life span of the facility. The traveling public will also benefit from the proposed improvements.

All proposed project alternatives will create minor short-term impacts to water resources, land use, and societal concerns. These impacts will be due to construction activities and, will be offset by best management practices observed during the construction phase of the project. The most significant impact will be the disturbance of approximately 1.7 acres of wetlands. However, this will be offset by mitigation.

The build alternatives will relocate a portion of Plank Road and provide grade separation eliminating the need for two traditional intersections, which will result in several important benefits. Traffic congestion, traffic flow, and available land will be direct benefits. Available land to build for redevelopment should provide incentives in new development as the area is made more accessible and attractive to businesses and residents. New development will result in potential increased economic opportunities for employers and employees. Improved opportunities of households to take advantage of relocation opportunities should also result in increased property availability, property values, and improvement community cohesion. Before, where the area was economically stagnant, any of the build alternatives will present new opportunities for strong economic growth opportunities to employers and households, which will benefit local populations and economy.

6. Agency and Public Involvement

6.1 Public Involvement and Agency Coordination Approach and Process

The Environmental Assessment (EA) coordination process described in this chapter provided interested agencies and the public the opportunity to comment on the potential effects of the construction and operation of the Proposed Action.

As the National Environmental Policy Act (NEPA) and Federal Aviation Administration (FAA) Order 1050.1F require, a public involvement process was conducted. This process provided the opportunity for public and agency input regarding the Proposed Action analyzed in this EA. The public and agency involvement process was initiated to:

- Provide information about the Proposed Action's purpose and need and the alternatives the EA discusses.
- Obtain feedback about the above information from the public and agencies interested in and affected by the Proposed Action (i.e., interested parties).
- Inform those interested that the EA will provide a full and fair discussion of project related environmental effects.
- Provide timely public notices to the interested parties so that they may submit comments and participate in public open meetings concerning the Proposed Action.
- Record comments received from interested parties.

6.1.1 Informational Meeting/Hearing

In order to meet the requirements for meaningful public involvement by minority and low-income populations, an early outreach program was initiated for the project. This included meetings with local public officials and an open house meeting where members of the affected area were invited to participate in a casual review form. The open house information is included in **Appendix G: Agency and Public Involvement**. Another open house will be held after the publication of the Draft Environmental Assessment where additional public comments will be gathered.

6.1.2 Other Agency/Public Involvement

During the Section 404/Section 10 permitting process, additional public input will be solicited during the Public Notice portion of the process. Public notice will be solicited by both the U.S. Army Corps of Engineers, and the Louisiana Department of Environmental Quality, Water Quality Certification process.

6.1.3 Distribution of Draft EA

BTR will publish a notice of availability for the Draft EA in *The Advocate*. As **Table 6.2** shows, the Draft EA will be available for a 30-day Public review (30-days after the notice of availability advertisement) at BTR’s administrative office during normal business hours, on the Airport’s website (www.flybtr.com), and at two local libraries.

Table 6.1: Draft EA Available Locations

LOCATION NAME	ADDRESS
Baton Rouge Metropolitan	9430 Jackie Cochran Dr. Suite 300 Baton Rouge, LA 70807
Baton Rouge Metropolitan Airport Website (electronic copy)	www.flybtr.com
	7711 Goodwood Blvd Baton Rouge, LA 70806
Scotlandville Branch Library	7373 Scenic Highway Baton Rouge, LA 70807

Source: Kutchins & Groh, 2022

Electronic copies were provided to agencies who have requested a copy of the Draft Supplemental EA for review. Agencies and the public will be provided the opportunity for an agency meeting and public open house during the 30-day Draft EA review period. Agency and public comments on this Draft EA will be addressed, as appropriate, in the Final Supplemental EA.

Table 6.2: SOV Responses Summary

OWNER/AGENCY	COMMENT/OBJECTION	RESPONSE
<p>Chitimacha Tribe</p> <p>Kimberly S. Walden, THPO</p>	<p>Our records and oral traditions do not indicate that a specific Chitimacha archaeological site or Traditional Cultural Property is within the APE and could be affected; therefore we have no objection to the implementation of the proposed activity; however, if human remains or cultural resources are discovered, you should stop immediately and contact me and the Louisiana State Historic Preservation Office.</p>	<p>Response Noted</p>
<p>Louisiana Department of Culture, Recreation & Tourism – Division of Archaeology</p> <p>Kristin P. Sanders, State Historic Preservation Officer</p>	<p>No known historic properties will be affected by this undertaking. Therefore, our office has no objection to the implementation of this project. This effect determination could change should new information come to our attention.</p>	<p>Response Noted</p>
<p>Linda Piper, Environmental Scientist Manager</p>	<p>Effective March 21, 2017, East Baton Rouge Parish was designated by EPA as an ozone attainment area with a maintenance plan under the 8-hour standard (81 FR 95051, December 27, 2016). As part of the ozone maintenance area, federal activities proposed in East Baton Rouge Parish may be subject to the State’s general conformity regulations as promulgated under LAC 33:III.Chapter 14, Subchapter A, Determining Conformity of General Federal Actions to State or Federal Implementation Plans.</p> <p>In order to determine if the proposed project in East Baton Rouge Parish is subject to the full requirements of the general conformity regulations, the project sponsor must first make a general conformity applicability determination. This determination can be made by summing the total of direct and indirect volatile organic compound (VOC) and nitrogen oxide (NOx) emissions caused by the project. If the net total of VOC and NOx emissions is determined to be less than the prescribed de minimis level of 100 tons per year per pollutant, then this action will comply with the conformity provisions of Louisiana’s State Implementation Plan (SIP) and the Air Planning and Assessment Division will not object to implementation of the project.</p> <p>Please email your general conformity applicability determination to Linda Piper, Linda.Piper@LA.GOV.</p>	<p>As presented in Section 4.1.2.1 thru Section 4.1.3 of this document, for 2022-2024, this project’s air quality contributions are calculated as 5.26 tons per year (tpy) of NOx emissions and 0.32 tpy of VOC emissions, well below the de minimis level of 100 tpy per pollutant to comply with the conformity provisions of Louisiana’s State Implementation Plan (SIP).</p>

OWNER/AGENCY	COMMENT/OBJECTION	RESPONSE
<p>U.S. Army Corps of Engineers, New Orleans District</p> <p>Brett Herr, Branch Chief, Lake Pontchartrain and Vicinity Branch</p>	<p>We have reviewed your project, as proposed, and determined that a Department of the Army permit under Section 404 of the Clean Water Act or Section 10 of the Rivers and Harbors Act will not be required. Any changes or modifications to the proposed project will require a revised determination.</p>	<p>Response Noted</p>
<p>U.S. Department of Agriculture, Natural Resources Conservation Service</p> <p>Mitchell J. Mouton, State Soil Scientist</p>	<p>I have reviewed the above referenced project for potential requirements of the Farmland Protection Policy Act (FPPA) and potential impact to Natural Resources Conservation Service projects in the immediate vicinity.</p> <p>Projects are subject to FPPA requirements if they may irreversibly convert farmland (directly or indirectly) to nonagricultural use and are completed by a federal agency or with assistance from a federal agency. For the purpose of FPPA, farmland includes prime farmland, unique farmland, and land of statewide or local importance. Farmland subject to FPPA requirements can be forest land, pastureland, cropland, or other land, but not water or urban built-up land.</p> <p>The project map and narrative submitted with your request indicates that the proposed construction area is in an urban area and therefore is exempt from the rules and regulations of the Farmland Protection Policy Act (FPPA)—Subtitle I of Title XV, Section 1539-1549.</p> <p>Furthermore, we do not predict impacts to NRCS work in the vicinity.</p>	<p>Response Noted.</p>

Source: Kutchins & Groh Team Analysis, 2022

6.1.3.1 Recirculated Draft Supplemental EA

A Draft Supplemental EA was published on May 16, 2022. Public notices were placed in the Baton Rouge Advocate on May 16, 2022, and June 2, 2022 advertising the availability of the Draft document and the Public Hearing on June 16, 2022 (advertisements included in Appendix G: Agency and Public Involvement). Additionally, copies of the document were made available on the Airport's website, at the Airport's Administrative Offices, the Baton Rouge Main Library, and the Scotlandville Branch Library. No comments were made on the Draft Supplemental EA document itself. Comments received at the Public Hearing are included in Appendix H: Response to Comments.

Following the Public Review of the Draft Supplemental EA, additional clarification was required related to the relocation of navigational aids in response to FAA comments on the first Draft Supplemental EA. Therefore, the Draft Supplemental EA was recirculated for public review on October 12, 2022. Public notices were placed in the Baton Rouge Advocate on October 12, October 19, and October 26, 2022 (advertisements included in Appendix G: Agency and Public Involvement). Additionally, copies of the document were made available on the Airport's website, at the Airport's Administrative Offices, the Baton Rouge Main Library, and the Scotlandville Branch Library. No comments were received on the Recirculated Draft Supplemental EA document.

6.1.4 Final EA

The Final EA will be made available at the Airport's administrative office and on the Airport's website.

7. List of Preparers

7.1 Lead Agency

The FAA is the lead agency for the preparation of this EA. Responsibility for review and approval of this EA rests with the FAA. The following FAA staff members were involved in the preparation of this EA:

Tim Tandy, Environmental Protection Specialist

7.2 Principal Preparers

Responsibility for preparation of this EA rests with the Baton Rouge Metropolitan Airport Commission. Listed below are the persons responsible for the preparation of this EA.

7.2.1 Baton Rouge Metropolitan Airport Commission

Mike Edwards, Director of Aviation

7.2.2 Kutchins & Groh

Bradley C. Kutchins, P.E. B.S., Civil Engineering. 33 years of experience. Responsible for contractual oversight of the EA preparation and client coordination.

7.2.3 Compliance Consultants

Mary M. Field, P.E. BS Civil Engineering, MS Environmental Engineering. 37 years experience. Responsible for project management and EA preparation.

Stephen D, Field, P.E. BS, MS, PhD. Environmental Engineering. 44 years experience. Responsible for noise analysis and air quality oversight.

Ashley Leggitt, DVM. Nine years' experience. Responsible for biological resources and wetlands evaluation.

Jason Field, P.E. BS Civil Engineering, MBA. 15 years' experience. Responsible for floodplain analysis, drainage and hydraulic impacts, noise model.

Dixie Gregory, BS, Business Management/Psychology. 32 years experience. Responsible for document research and technical writing/preparation.

7.2.4 GoTech

Rhaoul A. Guillaume, Sr., P.E., F.ASCE B.S., Civil Engineer, 50 years of experience. Responsible for oversight / coordination and meeting attendance.

7.2.5 W.D. Schock Company

Leigh Lasley, President and CEO. 29 years experience. Responsible for contractual oversight of the EA preparation and client coordination.

Cindy (Boudreaux) Kelly, Assistant Project Manager. 24 years experience. Responsible for research.

Michael DeFelice, over 30 years experience, MAI, SRA, Real Estate Appraiser & Analyst

7.2.6 Newhouse and Associates, LLC

Monica R. Newhouse, B.S. Aerospace, M.B.A. Information Decision Sciences. 26 years of experience. Responsible for overall document preparation and technical writing.

8. References

LA DOTD Minimum Guidelines (2017). Retrieved from. [wwwsp.dotd.la.gov/inside_LA DOTD/Divisions/Engineering/Road-Design/Memorandum/Minimum Design Guidelines.pdf](http://wwwsp.dotd.la.gov/inside_LA_DOTD/Divisions/Engineering/Road-Design/Memorandum/Minimum%20Design%20Guidelines.pdf).

LADOTD's Engineering Directives and Standards Manual (EDSM) IV.2.1.4, "Median Openings on Divided Multi-Lane Roadways"

LADOTD's Complete Streets Design Guide

LADOTD Policy for "Median Openings on Divided Multi-Lane Roadways", EDSM IV.2.1.4

Baton Rouge 2037 Metropolitan Transportation Plan

Federal Water Pollution Control Act, 33 CRF § 328.3(a) amended 1972, (1977).

EPA/USCOE Memorandum, "Clean Water Act Jurisdiction" (June 6, 2007).

Office of Transportation and Air Quality, "Conversion Factors for Hydrocarbon Emission Components, NR-002d": U.S. Environmental Protection Agency, EPA420-R-10-015 July 2010.

Office of Transportation and Air Quality, "Exhaust and Crankcase Emission Factors for Nonroad Engine Modeling- Compression-Ignition, NR-009d": U.S. Environmental Protection Agency, EPA420-R-10-018 July 2010.

Office of Transportation and Air Quality, "Exhaust and Crankcase Emission Factors for Nonroad Engine Modeling- Spark-Ignition, NR-010f": U.S. Environmental Protection Agency, EPA420-R-019-NR-010f July 2010

Office of Transportation and Air Quality (1991), "AP-42: Compilation of Air Pollutant Emission Factors; Volume II, Mobile Sources": U.S. Environmental Protection Agency. Table 3.3-1

EPA/USACE Memorandum, "Clean Water Act Jurisdiction" (Jun.6, 2007)

Rapanos, et ux., et al. v United States, 547 U.S. 715) (on writing certiorari to the U.S. Court of Appeals for the 6th Circuit), Vacated and Remanded, No. 04-1034, 126 S. Ct. 2208 (2006), 376 F. 3d 629 (6th Cir. 2004), consolidated with June Carabell, et al. v. Army Corps

of Engineers et al, 547 U.S. 715 (Jun. 19, 2006), No. 04-1384, 391 F. 3d 704 (6th Cir. 2004).

Executive Order 11988, Floodplain Management, 42 Federal Register 26951, (May 25, 1977).

U.S.DOT Order 5650.2 Floodplain Management and Protection, Office of Environment and Safety (April 23, 1979).

Executive Order 11988, Floodplain Management, 42 FR 26951, (May 24, 1977).

The National Flood Insurance Act of 1968, (44 CFR, part 60).

USGS Topographic Ma, Cimite, LA , SW ¼ Zachary 15' Quadrangle, 1963, revised 1970, 1983.

Rivers and Harbors Appropriation Act of 1899, Section 10, (33 USC 403), (Mar. 3, 1899).

Letter from United States Department of the Interior, Fisher and Wildlife Service, Louisiana Ecological Services Field Office dated 12, 2017.

Carey Lynn Perry, Program Manager Natural Heritage Program, State of Louisiana, Department of Wildlife and Fisheries, Office of Wildlife, dated June 16, 2017.

Coastal Barrier Resources Act (CBRA), Public Law 97-348 (96 Stat. 1653; [16 U.S.C. 3501 et seq.](#)), enacted October 18, 1982.

Brownfields, LA (2015). Retrieved from <https://daatsusa.io/profile.geo.brownfields-la/>.

Broach, D. (2017). Louisiana flooding range shown in new interactive map. Retrieved from. http://www.nola.com/environment/index.ssf/2016/08/louisiana_flood_map.html/.

U.S. Department of Transportation, Federal Aviation Administration, FAA 1150.1F. Retrieved from http://222.faa.gov/regulations_policies/orders_notices.

Department of Transportation Order 5610.2(a). Retrieved from. https://www.fhwa.dot.gov/environment/environmental_justice/ej_at_dot/order_56102a/.

Durant, J. & Hubbard, J. EPA Proposed to Redesignate Baton Rouge, LA, as attaining ozone standard (22/02/3026). Retried from. <https://www.epa.gov/newsrelease/EPA-proposes-redesignate-baton-rouge-la-attaining-ozone-standard>.

LA Admin. Code. tit. 33 pt. 111§ 14.A (March 2017)

Federal Water Pollution Control Act, as amended (also known as the Clean Water Act of 1977, 33 U.S.C. 1251-1387 (1987).

.Rivers and Harbors Appropriation Act of 1899, 43 U.S.C. § 401, et seq., Section 10.

Capital Area Ground Water Conservation Commission (n.d.). Education, Groundwater Use in Baton Rouge and Saltwater Encroachment. Retrieved from.
http://www.cagwcc.com/site_2015/education.htm.

Federal Aviation Administration Advisory Circular 150/5320-15, CHO/Management of Airport Industrial Waste September 8, 2008). Retrieved from.
https://www.faa.gov/regulations_policies/advisory_circulars/index.cfm/go/document.informationdocumentID/74205 (September 8, 2008).

Section 4(f) of the Department of Transportation Act (March 16, 2016). Retrieved from.
<https://www.tranist.dot.gov/regulations-and-guidance/environmental-programs/section-4f-department-transportation-act>.

National Historic Preservation Act of 1966 as amended Exec. Or. 11593, 36 Fed. Reg. 8921, 16 U.S.C. 470 et seq. (May 13, 1971).

Archaeological and Historic Preservation Act of 1974, as amended, 16 U.S.C. §§ 460-469c (1974).

Fish and Wildlife Coordination Act of 1958, 16 U.S.C. §§ 661-666c (1958). Retrieved from.
<https://www.fws.gov/laws/lawsdigert/fwcoord.html>.

Endangered Species Act of 1973, 16 U.S.C. §§ 1531-1544 (1973). Retrieved from.
<https://www.fws.gov/endangered/esa-library/pdf/ESAWll.pdf>

Protection of Wetlands, Department of Homeland Security, FEMA, Executive Order 11990, 42 Fed. Reg. 26961 (May 24, 1977). Retrieved from. <https://www.fema.gov/executive-order-11990-protection-wetlands-1997> (March 7, 2017).

U.S. Department of Transportation, Order 5660.1A (June 3, 2004) [NEED TO FIND ON WEB]

FAA Order.4A Handbook 2 (October 8, 1985) {NEED TO FIND ON WEB}

Clean Water Act, section 404, 33 U.S.C. § 1344 (1987).

USACOE Wetland Delineation Manual, Technical Rpt Y-87-1. Retrieved from.
<https://www.cpe.rutgers.edu/wetlands/1987-army-corps-wetland-delineation-manual>. Pdf. (January 1987).

DOT Order 5650.2, Floodplain Management and Protection. [FIND ON WEB]

National Flood Insurance Act, 40 C.F.R. part 60.

Coastal Barrier Resources Act of 1982, as amended by the Coastal Barrier Improvement Act of 1990, 16 U.S.C. §§ 3501-3510 (1990).

LA Coastal Zone Boundary Map. Retrieved from.

https://www.dnr.louisiana.gov/assets/OCM/CoastalZoneBoundary/CZB2012/maps/Overview_of_Revised_CZB.pdf.

Soil Science Division Staff. 2017. Soil Survey Manual, C. Ditzler, K. Scheffe, and H. C. Moner (eds.). USDA Handbook 18. Government Printing Office, Washington, D.C. Retrieved from.

https://www.nrcs.usda.gov/wps/portal/nrcs/detailfull/soils/ref/?cid=nrcs142p2_054262.

Resource Conservation and Recovery Act of 1976 (RCRA), 42 U.S.C. § 6972 as amended by the Solid Waste Disposal Act of 1980 (SWDA), 42 U.S.C. § 6901 (1976), the Hazardous and Solid Waste Amendments of 1984, and the Federal Facility Compliance Act of 1992, (FFCA), 42 U.S.C §§ 6901-6992 (k) (1992).

Hazardous Communication Standard, U.S. Department of Labor, Occupational Safety and Health Administration, 29 C.F.R. part 1910.1200 (2012) Retrieved from.

https://www.osha.gov/pls/oshweb/owadisp.show_document?p_table=standard&p_id=10099

Resource Conservation and Recovery Act, or RCRA of 1980 (40 CFR 240-299)

U.S. Environmental Protection Agency, Clean Water Act Jurisdiction, following the U.S. Supreme Court's Decision in *Rapanos v. United States* and *Carabell v. United States* (December 2, 2008). Retrieved from. <https://www.epa.gov/sites/production/files/2016-02/documents-jurisdiction-following-Rapanos/20208.pdf>.

FAA Advisory Circular AC No. 150/5320-5D-Airport Drainage Design (2013). Retrieved from.

https://www.faa.gov/airports/resources/advisory_circulars/index.cfm/go/document.current/documentNumber/150_5320-5.

Endangered Species Act of 1973, as amended in 78, 82, 88 and 2004.

U.S. Army Corps of Engineers (USACOE) Wetland Delineation Manual (January 1987).

American FactFinder - Census Bureau. Retrieved from.
<https://datausa.io/profile.geo.brownfields-la/>.

Spearing, Darwin, "Roadside Geology of Louisiana", Darwin Spearing, Mountain Press Publishing Co., 1995.

Broach, D., NOLA Times Picayune, "Louisiana flooding range shown in new interactive map (October 16, 2017). Retrieved from.
http://www.nola.com/environment/index.ssf/2016/08/louisiana_flood_map.html.

FAA 1050.1F- "environmental Impacts: Policies and Procedures, July 16, 2015.

Federal Highway Administration, U.S. DOT Order 5610.2(a), "Environmental Justice Order (May 2, 2012). Retrieved from.
https://www.fhwa.dot.gov/environment/environmental_justice/ej_at_dot/orders/order_56102a/

LAC 33, part III "Air" chapter 14 subchapter A, Determining Conformity of General Federal Actions to State or Federal Implementation Plans (April 2014). Retrieved from.
<http://deq.louisiana.gov/assets/docs/Air/Asbestos/AsbestosRegulations.pdf>.

EPA Report No. NR-009d, "Exhaust and Crankcase Emission Factors for Nonroad Engine Modeling- Compression-Ignition, July 2010. Retrieved from.
<https://nepis.epa.gov/Exe/ZyPDF.cgi?Dockey=P100i1UI.pdf>.

EPA Report "Exhaust and Crankcase Emission Factors for Nonroad Engine Modeling- Spark Ignition NR-010f," July 2010. Retrieved from.
<https://nepis.epa.gov/Exe/ZyPDF.cgi/P1008/YF.PDF?Dockey=P10081YF.PDF>.

U.S. Environmental Protection Agency report, "Conversion Factors for Hydrocarbon Emission Components. NR-002d, July 2010. Retrieved from.
<https://nepis.epa.gov/Exe/ZyPDF.cgi/P1008RP.PDF?Dockey=P10081RP.PDF>.

Gasoline emission factors were contained in AP-42: Compilation of Air Pollutant Emission Factors, Table 3.3-1(October, 1996).

EPA National Pollutant Discharge Elimination System (NPDES) (1972). Retrieved from
<https://www.epa.gov/npdes>.

(USGS Topographic Map, Comite, LA, SW ¼ Zachary 15' quadrangle, 1963, revised 1970 1980).

National Register of Historic Places (1966). Retrieved from. <https://www.nps.gov/nr>.

Executive Order 11988, Floodplain Management, found at 42 Federal Register 26951, (May 25, 1977).

U.S. DOT, Order 5650.2, Floodplain Management and Protection, (4-23-79). Retrieved from. <https://www.fhwa.dot.gov/engineering/hydraulics/policymemo/order56502.pdf>.

Coastal Barrier Resources Act (CBRA), Public Law 97-348 (96 Stat. 1653; [16 U.S.C. 3501 et seq.](#)), enacted October 18, 1982, 348; 96 Stat. 1653; 16 U.S.C. 3501 et seq.), which was later amended in 1990 by the Coastal Barrier Improvement Act (CBIA, P.L. 101 - 591; 104 Stat. 2931). Retrieved from. https://www.fema.gov/media-library-data/20130726-1720-25045-7368/coastal_barrier_2012.pdf

EPA, Executive Order 13045 “Protection of Children from Environmental Health Risks and Safety Risks” (62 FR 19885, April 23, 1997)



BTR

BATON ROUGE
METROPOLITAN AIRPORT

Baton Rouge Metropolitan Airport Supplemental Environmental Assessment

Runway 13/31 Runway Safety Area and
Runway Protection Zone Improvements

December 2022



Appendices



Appendix A: Air Emissions Assessment

Baton Rouge Metropolitan Airport

Construction Emissions

BTR RUNWAY 13-31 RSA & RPZ IMPROVEMENTS

Bridge Construction Detail (2 bridge alternative)

Source Equipment	Quantity Number	Fuel type	HP	Hrs/Yr Days*	Technology Hrs/Week	eqp. manuf Tier**	year**	Emission factors, g/hp-hr				Deterioration		No Crankcase			
								1.027	1.151	1.008	1.473 ← Diesel Factor	← Diesel Factor	← Diesel Factor	CO2	SO2	VOC	
								HC	CO	NOx	PM	BSFC	Spmad	CO2	SO2	VOC	
Pick-up trucks	8	Gasoline	130	500	40	4	2014	0.1314	0.084	2.5	0.0092	0.367		530.29	0.0035	-	
Dump trucks	8	Diesel	325	160	40	4	2014	0.1314	0.084	2.5	0.0092	0.367		530.61	0.0035	-	
Crane (50 Ton)	2	Diesel	325	500	40	4	2014	0.1314	0.084	2.5	0.0092	0.367		530.29	0.0035	-	
Concrete trucks	10	Diesel	300	500	40	4	2014	0.1314	0.084	2.5	0.0092	0.367		530.29	0.0035	-	
Welding Machines	2	Diesel	65	500	40	4	2014	0.1314	0.084	2.5	0.0092	0.367		530.29	0.0035	-	
Light Plants	5	Diesel	15	250	40	4	2014	0.1314	0.084	2.5	0.0092	0.367		530.29	0.0035	-	
Trackhoes	4	Diesel	215	500	40	4	2014	0.1314	0.084	2.5	0.0092	0.367		530.29	0.0035	-	
Fuel trucks	2	Diesel	325	60	40	4	2014	0.1314	0.084	2.5	0.0092	0.367		530.29	0.0035	-	
Sheep foot roller	1	Diesel	215	160	40	4	2014	0.1314	0.084	2.5	0.0092	0.367		530.29	0.0035	-	
Motor grader	1	Diesel	125	160	40	4	2014	0.1314	0.084	2.5	0.0092	0.367		530.29	0.0035	-	
Front end loader	2	Diesel	125	160	40	4	2014	0.1314	0.084	2.5	0.0092	0.367		530.29	0.0035	-	
Pay loader	1	Diesel	125	0	40	4	2014	0.1314	0.084	2.5	0.0092	0.367		530.29	0.0035	-	
Bulldozer	2	Diesel	215	60	40	4	2014	0.1314	0.084	2.5	0.0092	0.367		530.29	0.0035	-	
Painting machine	1	Diesel	325	24	40	4	2014	0.1314	0.084	2.5	0.0092	0.367		530.29	0.0035	-	
Hypro mulch machine	1	Diesel	325	12	40	4	2014	0.1314	0.084	2.5	0.0092	0.367		530.29	0.0035	-	
Sweeper	1	Diesel	325	60	40	4	2014	0.1314	0.084	2.5	0.0092	0.367		530.29	0.0035	-	
Water truck	1	Diesel	325	45	40	4	2014	0.1314	0.084	2.5	0.0092	0.367		530.29	0.0035	-	
Service truck	4	Diesel	325	120	40	4	2014	0.1314	0.084	2.5	0.0092	0.367		530.29	0.0035	-	
Rubber tire roller	1	Diesel	215	0	40	4	2014	0.1314	0.084	2.5	0.0092	0.367		530.29	0.0035	-	
Air compressor	2	Diesel	130	120	40	4	2014	0.1314	0.084	2.5	0.0092	0.367		530.29	0.0035	-	
								1.797	1.08	1.302	2.095 ← Gasoline Factor						
												Deterioration					

* = Based on 250-day work year with 11 public holidays. No weather delays accounted for in this estimate.

** All equipment assumed to be manufactured 2014 or later, meeting Tier 4 requirements



Baton Rouge Metropolitan Airport

Construction Emissions

BTR RUNWAY 13-31 RSA & RPZ IMPROVEMENTS

Bridge Construction Detail (2 bridge alternative)

Source Equipment	Quantity Number	Fuel type	HP HP	Emissions, lb/yr						
				HC	CO	NOx	PM	CO2	SO2	VOC
Pick-up trucks	8	Gasoline	130	270.69	104.00	3,731.48	22.10	607,916.10	4.00	285.04
Dump trucks	8	Diesel	325	123.76	88.67	2,311.11	12.43	486,628.88	3.20	130.32
Crane (50 Ton)	2	Diesel	325	96.69	69.27	1,805.56	9.71	379,947.56	2.50	101.81
Concrete trucks	10	Diesel	300	446.26	319.72	8,333.33	44.81	1,753,604.12	11.55	469.91
Welding Machines	2	Diesel	65	19.34	13.85	361.11	1.94	75,989.51	0.50	20.36
Light Plants	5	Diesel	15	5.58	4.00	104.17	0.56	21,920.05	0.14	5.87
Trackhoes	4	Diesel	215	127.93	91.65	2,388.89	12.85	502,699.85	3.31	134.71
Fuel trucks	2	Diesel	325	11.60	8.31	216.67	1.17	45,593.71	0.30	12.22
Sheep foot roller	1	Diesel	215	10.23	7.33	191.11	1.03	40,215.99	0.26	10.78
Motor grader	1	Diesel	125	5.95	4.26	111.11	0.60	23,381.39	0.15	6.27
Front end loader	2	Diesel	125	11.90	8.53	222.22	1.20	46,762.78	0.31	12.53
Pay loader	1	Diesel	125	-	-	-	-	-	-	-
Bulldozer	2	Diesel	215	7.68	5.50	143.33	0.77	30,161.99	0.20	8.08
Painting machine	1	Diesel	325	2.32	1.66	43.33	0.23	9,118.74	0.06	2.44
Hypro mulch machine	1	Diesel	325	1.16	0.83	21.67	0.12	4,559.37	0.03	1.22
Sweeper	1	Diesel	325	5.80	4.16	108.33	0.58	22,796.85	0.15	6.11
Water truck	1	Diesel	325	4.35	3.12	81.25	0.44	17,097.64	0.11	4.58
Service truck	4	Diesel	325	46.41	33.25	866.67	4.66	182,374.83	1.20	48.87
Rubber tire roller	1	Diesel	215	-	-	-	-	-	-	-
Air compressor	2	Diesel	130	9.28	6.65	173.33	0.93	36,474.97	0.24	9.77

* = Based on 250-day work year with 11 public holidays. No weather

** All equipment assumed to be manufactured 2014 or later, meeting Tier 4 requirements



Baton Rouge Metropolitan Airport

Construction Emissions

BTR RUNWAY 13-31 RSA & RPZ IMPROVEMENTS

Bridge Construction Detail (2 bridge alternative)

Source	Quantity	Fuel type	HP	Emissions, lb/hr							Total Emissions, tons						
				HC	CO	NOx	PM	CO2	SO2	VOC	HC	CO	NOx	PM	CO2	SO2	VOC
Pick-up trucks	8	Gasoline	130	0.54	0.21	7.46	0.04	1,215.83	0.01	0.57	0.135	0.052	1.866	0.011	303.958	0.002	0.143
Dump trucks	8	Diesel	325	0.77	0.55	14.44	0.08	3,041.43	0.02	0.81	0.062	0.044	1.156	0.006	243.314	0.002	0.065
Crane (50 Ton)	2	Diesel	325	0.19	0.14	3.61	0.02	759.90	0.01	0.20	0.048	0.035	0.903	0.005	189.974	0.001	0.051
Concrete trucks	10	Diesel	300	0.89	0.64	16.67	0.09	3,507.21	0.02	0.94	0.223	0.160	4.167	0.022	876.802	0.006	0.235
Welding Machines	2	Diesel	65	0.04	0.03	0.72	0.00	151.98	0.00	0.04	0.010	0.007	0.181	0.001	37.995	0.000	0.010
Light Plants	5	Diesel	15	0.02	0.02	0.42	0.00	87.68	0.00	0.02	0.003	0.002	0.052	0.000	10.960	0.000	0.003
Trackhoes	4	Diesel	215	0.26	0.18	4.78	0.03	1,005.40	0.01	0.27	0.064	0.046	1.194	0.006	251.350	0.002	0.067
Fuel trucks	2	Diesel	325	0.19	0.14	3.61	0.02	759.90	0.01	0.20	0.006	0.004	0.108	0.001	22.797	0.000	0.006
Sheep foot roller	1	Diesel	215	0.06	0.05	1.19	0.01	251.35	0.00	0.07	0.005	0.004	0.096	0.001	20.108	0.000	0.005
Motor grader	1	Diesel	125	0.04	0.03	0.69	0.00	146.13	0.00	0.04	0.003	0.002	0.056	0.000	11.691	0.000	0.003
Front end loader	2	Diesel	125	0.07	0.05	1.39	0.01	292.27	0.00	0.08	0.006	0.004	0.111	0.001	23.381	0.000	0.006
Pay loader	1	Diesel	125	-	-	-	-	-	-	-	-	-	-	-	-	-	-
Bulldozer	2	Diesel	215	0.13	0.09	2.39	0.01	502.70	0.00	0.13	0.004	0.003	0.072	0.000	15.081	0.000	0.004
Painting machine	1	Diesel	325	0.10	0.07	1.81	0.01	379.95	0.00	0.10	0.001	0.001	0.022	0.000	4.559	0.000	0.001
Hypro mulch machine	1	Diesel	325	0.10	0.07	1.81	0.01	379.95	0.00	0.10	0.001	0.000	0.011	0.000	2.280	0.000	0.001
Sweeper	1	Diesel	325	0.10	0.07	1.81	0.01	379.95	0.00	0.10	0.003	0.002	0.054	0.000	11.398	0.000	0.003
Water truck	1	Diesel	325	0.10	0.07	1.81	0.01	379.95	0.00	0.10	0.002	0.002	0.041	0.000	8.549	0.000	0.002
Service truck	4	Diesel	325	0.39	0.28	7.22	0.04	1,519.79	0.01	0.41	0.023	0.017	0.433	0.002	91.187	0.001	0.024
Rubber tire roller	1	Diesel	215	-	-	-	-	-	-	-	-	-	-	-	-	-	-
Air compressor	2	Diesel	130	0.08	0.06	1.44	0.01	303.96	0.00	0.08	0.005	0.003	0.087	0.000	18.237	0.000	0.005
Bridges, 2 yr totals , tons											0.60	0.38	10.52	0.06	2125.38	0.01	0.63
tons per yr											0.30	0.19	5.26	0.03	1062.69	0.01	0.32

* = Based on 250-day work year with 11 public holidays. No weather

** All equipment assumed to be manufactured 2014 or later, meeting Tier 4 requirements



Appendix B: Phase 1 Environmental Site Assessment



**SUPPLEMENTAL
PHASE I ENVIRONMENTAL SITE ASSESSMENT
for
Baton Rouge Metropolitan Airport
Runway 13-31 Safety Area and Protection Zone Improvements
Baton Rouge, LA 70811**

Baton Rouge Metropolitan Airport
9430 Jackie Cochran Drive
Suite 300 Terminal Building
Baton Rouge, LA 70811

Prepared by:
Compliance Consultants, Inc.
14666 South Harrell's Ferry Road
Baton Rouge, Louisiana 70816

November, 2021
CCI# 21BTR01

EXECUTIVE SUMMARY

In 2017, a Phase I Environmental Site Assessment (ESA) was performed by Compliance Consultants, Inc. (CCI) under contract with Kutchins & Groh, consultants to Baton Rouge Metropolitan Airport (“Client”), located in Baton Rouge, Louisiana. The extent of the project area has expanded due to proposed changes to exiting roadway configurations and connections. CCI was engaged to update the original ESA that incorporates the new proposed project areas.

For this task, inspections were performed, environmental agencies were contacted, individuals knowledgeable with the site were interviewed, and regulatory personnel were questioned. A regulatory database was obtained and reviewed, along with historic Sanborn® maps, historic aerial photography, and historic topographical maps. **It is concluded that there is evidence of “recognized environmental conditions”, by the current ASTM standard, associated with past or existing practices near the site.**

Specific findings and recommendations are detailed in the report. This supplemental assessment was performed according to the American Society for Testing and Materials Standard Practice (E 1527-13), to satisfy the **“innocent landowner”** defense under the Comprehensive Environmental Response, Compensation and Liability Act (CERCLA), also known as (“Superfund”).

TABLE OF CONTENTS

	<u>Page</u>
1.0 INTRODUCTION	1
1.1 Purpose.....	1
1.2 Detailed Scope-of-Services	1
1.3 Limitations and Exceptions of This Report.....	2
1.4 Special Terms and Conditions.....	3
1.5 User Reliance	3
2.0 SITE DESCRIPTION.....	5
2.1 Site Location.....	5
2.2 Site and Vicinity Characteristics	5
2.3 Current Uses of the Adjoining Properties	5
3.0 USER PROVIDED INFORMATION	6
3.1 Title Records	6
3.2 Environmental Liens or Activity and Use Limitations	6
3.3 Valuation Reduction for Environmental Issues.....	6
3.4 Owner, Property Manager, and Occupant Information.....	6
3.5 Reason for Performing Phase I.....	6
4.0 ENVIRONMENTAL DATABASE SEARCH AND REVIEW.....	7
4.1 Overview of Databases	7
4.2 Standard Environmental Records	8
4.2.1 Federal NPL and Delisted NPL site list.....	8
4.2.2 SEMS-ARCHIVE site list.....	9
4.2.3 Federal RCRA CORRACTS and non-CORRACTS TSD facilities list.....	9
4.2.4 Federal RCRA generators list	9
4.2.5 Federal institutional controls/engineering control registeries.....	10
4.2.6 Federal ERNS list	10
4.2.7 State and tribal landfill and/or solid waste disposal site list.....	11
4.2.8 State and tribal leaking storage tank lists.....	11
4.2.9 State and tribal registered storage tank lists.....	13
4.2.10 State and tribal insitiutional control/engineering control registries.....	15
4.2.11 State and tribal Brownfields sites	16
4.3 Additional Environmental Records.....	16
4.3.1 Local Brownfield list	16
4.3.2 Local landfill/solid waste disposal sites.....	16
4.3.3 Local lists of hazardous waste/contaminated sites.....	16
4.3.4 Local Land Records	17
4.3.5 Records of Emergency Release Reports	17
4.3.6 Other Ascertainable Records	20
4.4 EDR High Risk Historical Records	28
4.4.1 EDR Exclusive Records.....	28
4.5 EDR Recovered Government Archives	28
4.5.1 Exclusive Recovered Government Archives	28
4.6 Additional Records Reviewed.....	29

4.6.1 Facility Deetail Reports and Update Information	29
4.7 Physical Setting Source(s)	30
4.7.1 Surface Water Flow	30
4.7.2 Groundwater	30
4.7.3 Soils.....	30
4.7.4 Vapor Intrusion	30
4.7.5 Radon	31
4.8 Historical Use Information on the Property	31
4.9 Historical Use Information on Adjoining Properties	31
4.10 Oil and Gas Exploration and Production	39
4.11 Solid Wastes	39
4.12 Emergency Response	40
5.0 SITE RECONNAISSANCE	41
5.1 Methodology and Limiting Conditions.....	41
5.2 General Site Setting	41
5.2.1 Hazardous Substances.....	41
5.2.2 Aboveground Storage Tanks.....	41
5.2.3 Underground Storage Tanks	41
5.2.4 Polychlorinated Biphenyls (PCB's).....	41
5.2.5 Solid Waste Disposal	41
5.2.6 Hazardous Waste	41
5.2.7 Oil and Gas Wells	42
5.3 Site Characterization	42
5.3.1 Wastewater Discharge	42
5.3.2 Air Quality	42
5.3.3 Wetlands	42
5.3.4 SWPPP.....	42
5.4 Exterior Observations	42
5.5 Interior Observations	42
6.0 INTERVIEWS	43
6.1 Interview with Owner	43
7.0 SUMMARY	44
7.1 Opinions.....	44
7.2 Conclusions.....	44
7.3 Deviations	44
7.4 Additional Services.....	45
References.....	46

Figures:

- Figure 1: Site Location Map
- Figure 2: Roadway Improvements
- Figure 3: Soil Map

Appendix:

Appendix A: Site Photographs and Site Inspection Report

Appendix B: The EDR Radius MapTM Report with Geocheck®, EDR Historical Topographic Map Report, and the Louisiana Department of Natural Resources Strategic Online Natural Resources Information System.

Appendix C: Transaction Screen Questionnaires

Appendix D: Environmental Professional Qualifications

**SUPPLEMENTAL
PHASE I ENVIRONMENTAL SITE ASSESSMENT
Baton Rouge Metropolitan Airport
Runway 13-31 Safety Area and Protection Zone Improvements
EAST BATON ROUGE PARISH, LOUISIANA**

1.0 INTRODUCTION

1.1 Purpose

The purpose of this Supplemental Phase I Environmental Site Assessment (ESA) is to identify, to the extent feasible pursuant to the processes described herein, *recognized environmental conditions* at the proposed site for Runway 13-31 Safety Area and Protection Zone Improvements at the Baton Rouge Metropolitan Airport (BRMA). The improvements to the runway protection zone require a realignment of Plank Road and potential improvements to Hooper Road. The original proposed project area has recently been expanded. The site of investigation is located in Baton Rouge, Louisiana, in East Baton Rouge Parish at latitude N 30°31'39.64" and longitude W 91°08'16.94". Figure 1 shows the site location and Figure 2 shows the corridor of the new potential road improvements.

Compliance Consultants, Inc. (CCI) personnel Mary M. Field, P.E., Cory Rogers, Environmental Tech, performed an environmental assessment in accordance with ASTM E 1527-13. This supplemental report presents the results of the investigation.

1.2 Detailed Scope-of-Services

The primary goal of an environmental site assessment is the identification of a "recognized environmental condition." A "recognized environmental condition" means the presence or likely presence of any hazardous substance or petroleum product in, on, or around a property: 1) due to any release to the environment; 2) under conditions indicative of a release to the environment; or 3) under conditions that pose a material threat of a future release to the environment.

De minimus conditions are conditions that generally do not present a threat to human health or to the environment and that generally would not be the subject of an enforcement action, if brought to the attention of appropriate governmental agencies. *De minimus conditions* are not

recognized environmental conditions or controlled recognized environmental conditions. De minimus conditions are not included in this report.

An evaluation of the business environment risk associated with the property is beyond the scope of this report.

1.3 Limitations and Exceptions of This Report

This supplemental ESA was developed using the ASTM E 1527-13 standards, which are designed to meet the *All Appropriate Inquiries* standard for property purchasers, with the exception of items noted herein. Due to the large size of the property, the investigation protocol for large parcels was followed. This included a review of most of the perimeter of the site, walking interior portions of the site, and traversing the surrounding area. As per the ASTM standard, not every square foot of the property was investigated. **However, a reasonable effort was made to review the property and to view the surrounding area.** It is possible that small amounts of hazardous substances are present that were not directly observed; however, as per the ASTM standard, this information is not considered “reasonably ascertainable” nor would it be expected to indicate a recognized environmental condition.

CCI did not perform a complete assessment of all possible conditions or circumstances that may exist at the referenced site. For example, buried debris, in addition to any surface debris found, may exist and was not found due to the limitations of the Phase I ESA process. Also, certain items are specifically not included in the scope of services. These include asbestos or lead inspection, sampling, and analysis of structures; geotechnical investigations; and the presence of endangered species. Assessment regarding the eligibility of the site for the National Register of Historic Places was excluded since this is outside the scope of a Phase I ESA. No information regarding environmental liens was supplied. The user of this report did not supply any special knowledge concerning the site.

The Phase I Environmental Site Assessment process does not include inspections of physical structures from an engineering standpoint, nor does it include inspections of electrical, heating and cooling, utilities, or other systems that constitute improvements on the property except as specially discussed herein. This report does not constitute a warranty or guarantee of conditions at or near the site.

The Phase I Environmental Site Assessment process does not address whether requirements, in addition to the *All Appropriate Inquiries*, have been met in order to qualify for

the “Landowner Liability Protections” (LLPs), including the continuing obligation not to impede the integrity and effectiveness of Activity and Use Limitations (AULs), or the duty to take reasonable steps to prevent releases, or the duty to comply with legally required release reporting obligations.

Additionally, there are requirements of local, state or federal laws other than the *All Appropriate Inquiries* provisions of the LLPs. Federal, state, and local laws may impose environmental assessment obligations that are beyond the scope of this report. Other legal obligations with regard to hazardous substances or petroleum products discovered on the property that are not addressed in this report and that may pose risks of civil and/or criminal sanctions for non-compliance may exist.

A supplemental investigation was deemed necessary due to the expansion of the proposed project site the time frame that the original Phase I could be relied upon. At the time of this report, CCI personnel were not granted access to all properties.

1.4 Special Terms and Conditions

This Supplemental Phase I Environmental Site Assessment was performed by CCI expressly for the client, at the location described herein, on November 16, 2021. As per ASTM E 1527-13, the information provided may be relied upon for 180 days after the date of this report. This report is subject to certain limitations that are noted herein. In addition, it must be recognized that the passage of time affects the information provided in the report and in the databases reviewed as part of this work.

The Phase I Environmental Site Assessment process includes research and reporting requirements that support the user’s ability to qualify for the LLPs. As such, sufficient documentation of all sources, records, and resources utilized in conducting this inquiry required by this process is provided in this report.

1.5 User Reliance

This Phase I Environmental Site Assessment permits a user to satisfy one of the requirements to qualify for the “innocent landowner”, “contiguous property owner”, or “bona fide prospective purchaser” limitation on CERCLA Liability, otherwise referred to as “landowner liability protections,” or “(LLPs)”, which allows for “all appropriate inquiries” into

the previous ownership and uses of the property consistent with good commercial or customary practice as defined in (42 U.S.C. § 9601 (35)(B)).

2.0 SITE DESCRIPTION

2.1 Site Location

The Baton Rouge Metropolitan Airport (BRMA) and the project site are located in the northwest portion of East Baton Rouge Parish, about five miles north of downtown Baton Rouge, Louisiana. The BRMA complex is bordered by Interstate I10 to the west, T. B. Herndon Avenue and Harding Boulevard/Hooper Road (LA 408) to the south, Plank Road (LA 67) to the east and Blount Road to the north. The proposed site for the BRMA improvements project will include the re-routing of Plank Road and Hooper Road located south of the BRMA complex as well as improvements to portions of Hooper Road, Plank Road and Harding Boulevard. A Site Location Map is shown on Figure 1. Additional supporting details of the on-site investigation are included in the Site Inspection Report in Appendix A. Photographs of the site and surrounding area are also included in Appendix A.

2.2 Site and Vicinity Characteristics

The project site is located in Baton Rouge, Louisiana, and includes a mix of commercial, governmental, light, industrial facilities and residential housing, and undeveloped property. The proposed project site is primarily centered on the intersection of Plank Road and Hooper Road and Harding Boulevard. Plank Road runs north and south and is adjacent to the BRMA complex. Hooper Road and Harding Boulevard run east and west through the proposed project area and are located south and southeast of the BRMA complex.

Figure 2 shows the corridor for the Plank Road elevated sections.

2.3 Current Uses of the Adjoining Properties

A variety of light industrial businesses, commercial sites, and governmental offices are located adjacent to the target site. These include: United States Postal Service, ExxonMobil Station, Shell Gas Station, Chase Bank, Cube Smart Self Storage, Pirates Bend Apartments, Baton Rouge Metropolitan Airport, Executive Aviation, Civil Air Patrol, Transmission Service Connection, Bust Out Bail Bonds, Express Jet Airlines, and All Star Chevrolet North. Residential tracts and undeveloped land are found along the northeastern side of the target site. Other uses along Hooper Road include additional residential home sites, apartments and senior citizen apartments.

3.0 USER PROVIDED INFORMATION

3.1 Title Records

No title records for the subject property were presented to CCI. Any title records submitted within a 10-day release of this report will be reviewed, and the report will be amended.

3.2 Environmental Liens or Activity and Use Limitations

No information relating to environmental liens, or activity and use limitations for the property, were supplied to CCI.

3.3 Valuation Reduction for Environmental Issues

There was no information supplied by the client concerning a valuation reduction for environmental issues.

3.4 Owner, Property Manager, and Occupant Information

Questionnaires were sent to each owner with a parcel or parcels associated with the target site. These questionnaires are used to ascertain additional information concerning the environmental history of each parcel. The completed questionnaires are included in Appendix C.

3.5 Reason for Performing Phase I ESA

The purpose for conducting the Phase I Environmental Site Assessment is to determine, to the extent possible, if there are any “recognizable environmental conditions” associated with the property. The prior Phase I investigation had indicated the presence of “recognized environmental conditions” and additional investigations were undertaken in November 2021. Because additional traffic improvements may require pile supported elevated sections, this Supplemental Phase I ESA was prepared.

4.0 ENVIRONMENTAL DATABASE SEARCH AND REVIEW

4.1 Overview of Databases

An extensive search of federal and state databases was conducted to determine if there were any reported recognized environmental conditions for the subject property or any other property within the radius limits as set by American Society for Testing and Materials (ASTM). The Environmental Data Resources, Inc. (EDR) database report, included in Appendix B, searched for identified information in the following records: Standard Environmental Records, Additional Environmental Records, EDR High Risk Historical Records, and EDR Recovered Government Archives. Searchable lists included in these records are shown below:

- Standard Environmental Records
 - Federal NPL site list
 - Federal Delisted NPL site list
 - Federal CERCLIS list
 - Federal SEMS-ARCHIVE site list
 - Federal RCRA CORRACTS facilities list
 - Federal RCRC non-CORRACTS TSD facilities list
 - Federal RCRA generators list
 - Federal institutional controls/engineering controls registries
 - Federal ERNS list
 - State and tribal equivalent CERCLIS
 - State and tribal landfill and/or solid waste disposal site lists
 - State and tribal leaking storage tanks list
 - State and tribal registered storage tank lists
 - State and tribal institutional control/engineering control registries
 - State and voluntary cleanup sites
 - State and tribal Brownfields sites
- Additional Environmental Records
 - Local Lists of Landfill/Solid Waste disposal sites
 - Local Lists of Hazardous waste/contaminated sites
 - Local land records

- Records of Emergency Release reports
- Other Ascertainable Records
- EDR High Risk Historical Records
 - EDR Exclusive records
- EDR Recovered Government Archives

Other sources of information that were reviewed include the U.S. Environmental Protection Agency “Envirofacts” database as well as the Louisiana Department of Environmental Quality, UST Division, database. The latter maintains current and updated records concerning Underground Storage Tanks. Together, these two databases supplement the private party database search (EDR).

The database search results in a plot of those potential high liability sites located *on and/or* near the subject property. Occasionally, addresses are reported that are either incorrect or incomplete; these sites are listed as “un-plottable.” A reasonable effort to locate those sites that may affect the subject property was made.

This section describes the databases and indicates, in bold type, if any sites were identified in the search. A complete list of the sites included in the database search is summarized in the Appendix B.

4.2 Standard Environmental Records

4.2.1 Federal NPL and Delisted NPL site list. – **None.** The search did not indicate the presence of any National Priority List (NPL), or "Superfund" sites within a one and a half-mile radius of the subject property. This list includes sites that are included on the NPL list, proposed for the NPL list, or that have NPL liens associated with “Superfund” activities. Also, there were no ‘delisted’ NPL sites found within a one and a half-mile radius of the subject property. These are sites in which Federal actions have been undertaken to remediate the release of hazardous substances, and the action has been completed.

4.2.2 SEMS-ARCHIVE site list. – **One.** The Superfund Enterprise Management System Archive (SEMS-ARCHIVE) tracks sites that have no further interest under the Federal Superfund Program based on available information. The list was formerly known as the CERCLIS-NFRAP and renamed to SEMS ARCHIVE by the EPA in 2015. Archived status indicates that, to the best of EPA’S knowledge, assessment at a site has been completed and the

EPA has determined no further steps will be taken to list the site on the National Priorities List (NPL) unless information indicates that this decision was not appropriate or other consideration require a recommendation for listing at a later time. If site conditions change and/or new information becomes available, EPA may continue to perform a minimal level of assessment work at a site while it is archived.

The database search indicated the presence of 1 SEMS-ARCHIVE site. Browning Ferris Industries, located at 7850 Plank Road, appears on this list and is within one eighth-mile radius from the target property. This facility achieved compliance on February 15, 1986, according to the Louisiana Department of Environmental Quality (LDEQ).

4.2.3 Federal RCRA CORRACTS and non-CORRACTS TSD facilities list. – **None.** The Corrective Action Report (CORRACTS) tracks hazardous waste handlers with Resource Conservation and Recovery Act (RCRA) corrective action activity. RCRA are sites that have had remedial actions undertaken in response to a release of hazardous waste and/or hazardous substances. The search indicated no presence of any CORRACTS sites within a one and a half-mile radius of the target property.

The RCRA-TSDF system tracks hazardous waste treatment, storage, and disposal facilities. There were no RCRA-TSDF sites found within one and a half-mile of the subject property.

4.2.4 Federal RCRA generators list. – **Seventeen.** The RCRA Generator (RCRA-GEN) system tracks hazardous waste generators. Large Quantity Generators (LQGs) generate over 1,000 kilograms (kg) of hazardous waste per calendar month. **One** LQG site was found within one eighth mile radius of the target property. Qualawash Holdings, LLC, is a LQG located at 5395 Hooper Road.

Small Quantity Generators (SQGs) generate between 100 kg and 1,000 kg of hazardous waste per month. **Three** SQG sites were reported within a half-mile radius of the target property at equal/higher elevation. These sites are: Express Jet Airlines, Inc., located at 9455 Plank Road (no violations or evaluations were reported for this site); Peerless Road Unauthorized Dump, located across from 4851 Peerless, (No violations or evaluations were reported for this site) and Star ENT, located at 7160 Plank Road.

The RCRA-VSQG database provides selective information on sites which generate, transport, store, treat and/or dispose of hazardous was as defined by the Resource Conservation and Recovery Act (RCRA) and the Hazardous and Solid Waste Amendments (HSWA). RCRA-

VSQG generators generate less than 100 kg of hazardous waste, or less than 1 kg of acutely hazardous waste per month. **Fourteen** RCRA-VSQG sites were located within a half-mile radius of the target property.

Seven RCRA-VSQG sites are at equal/higher elevations and within one quarter mile radius of the target site. These sites are: Browning Ferris Industries, located at 7850 Plank Road; Jiffy Lube Intl Inc.; located at 7818 Plank Road; Exxonmobil Oil Corp., located at 7997 Plank Road (no violations/evaluations reported); Baton Rouge Fire Department, located at 8011 Merle Gustafson (no violations/evaluations reported); Bellsouth K3207 (no violations/evaluations reported), located at 4070 Harding Boulevard; Coca Cola Bottling Co., located at 9696 Plank Road (no violations/evaluations reported); and Plank Road Cleaners, located at 7332 Plank Road (no violations reported).

The remaining 7 RCRA-VSQG sites are listed at lower elevations than the target site and include: Chevron SS, located at 4716 Hooper Road; Keans the Cleaner, located at 8178 Plank Road; Dollar General 4216, located at 4770 Hooper Road, FAA Baton Rouge SSC, located at 8326 Merle Gustafson; LA Aircrafts, at 4225 Chuck Yeager Avenue; Exxon Co USA 50627, located at 6404 Hooper Road and Roadrunner Wrecker Service, located at 3465 Harding Blvd. No violations/evaluations were found for these sites.

4.2.5 Federal institutional controls/engineering control registries. – **None.** US Engineering Controls Sites List (US ENG CONTROLS) is a listing of sites with engineering controls in place. Controls include various forms of caps, building foundations, liners and treatment methods to create pathway elimination for regulated substances to enter environmental media or affect human health. No such listings were found within one and a half-mile radius of the subject property.

US Institutional Control sites (US INST CONTROL) include administrative measures such as restrictions on groundwater use, construction, property use to prevent exposure to contaminants remaining on site. There were no US INST CONTROL sites discovered within a one mile and a half radius of the subject property.

Land Use Control Information System (LUCIS) contains records of land use control formation pertaining to the former Navy Base Realignment and Closure properties. No LUCIS sites were found within one-and-a-half-mile radius of the target site.

4.2.6 Federal ERNS list. – **Three.** The Emergency Response Notification System (ERNS) list records and stores information on reported releases of oil and hazardous substances

associated with the target property. The database search indicated 3 ERNS records for a site located at 5395 Hooper Road and located within a quarter mile radius of the target site.

The following incidents occurred at a site located at 5395 Hooper Road. On March 23, 1992, during a cleaning procedure, a caustic vat hose came loose and approximately 200-gallons of sodium hydroxide flowed into a parking lot and ditch. The material was contained and none reached water. On November 18, 1993, a sheen from an unknown oil material was discovered at the same location. The unknown material was recovered and put into drums and disposed of. Then, on February 12, 2007, facility personnel observed an unknown white powder when arriving for work. The powder had been released on the property over the weekend. The substance was collected by U.S. Environmental Services personnel and disposed of. No other information is presented regarding these incidents.

4.2.7 State and tribal landfill and/or solid waste disposal site lists. – **None.** These databases include the following: Solid Waste Facilities/Landfill Sites (SWF/LF), Louisiana Department of Environmental Quality Approved Debris Sites (LDEQ DEBRIS or LDEQ HIST DEBRIS). No SWF/LF, LDEQ DEBRIS, or LDEQ HIST DEBRIS sites were found within the search radius of a half -mile from the target site.

State and tribal-equivalent CERCLIS (SHWS). The database search indicated 1 SHWS site; X-Pert Tune, located at 4474 Airline Hwy and found within one quarter mile radius of the target site. No pertinent information is reported for this site.

4.2.8 State and tribal leaking storage tank lists. – **Eighteen.** These databases include the following: Leaking Underground Storage Tanks (LUST), Underground Storage Tank Case History Incidents (HIST LUST), and Leaking Underground Storage Tanks on Indian Land (INDIAN LUST). Research did not indicate any INDIAN LUST sites within one mile of the target site.

Eleven LUST sites were found. **Five** of the LUST sites are located at equal/higher elevations and a within a half-mile radius of the target site. The LSUT sites are: Rite Track, located at 4114 Harding Boulevard; Exxonmobil Oil Corp., located at 7997 Plank Road (1 LUST removed in April, 1984); Etoile De Mer LLC, located at 7175 Plank Road; Texaco #44-398-1307, located at 7160 Plank Road and Earl Scheib Auto Paint & Body, located at 7550 Plank Road.

The Earl Scheib Auto Paint & Body site is located within a one-eighth mile radius of the target site. A Phase II site investigation conducted on April 27, 2009, indicated levels of benzene

and TPH-G in soil and groundwater samples exceeding RECAP Screening Standards (SS). In October 2009, two USTs were removed from the property. Re-sampling performed on July 28, 2016, found all Constituents of Concern (COCs) to be below RECAP Screening Standards. A “No Further Interest” letter was granted by LDEQ on September 30, 2016. No other recent violations have been reported for this site.

The following 6 LUST sites are located at lower elevations and within a one-mile radius of the target site. The sites are: Plank Food Mart, located at 8085 Plank Road; Chevron Station Inc. #109056, located at 4716 Hooper Road; LA0046, located at 8133 Plank Road; The “C” Store, located at 7111 Hooper Road; Con-way Freight, located at 3125 Harding Boulevard; and Delta 3040, located at 4719 Airline Hwy. See HIST LUST section for more information about these LUSTs.

HIST LUST sites are sites of previous underground leaking storage tanks that have been removed, the area remediated, and cases closed by LDEQ. **Seven** HIST LUST sites were found within a one-mile radius of the target site. **Two** HIST LUST sites are found at equal/higher elevations and are: Baton Rouge Commercial BFI #279, located at 7850 Plank Road and Texaco #44-398-1307, located at 7160 Plank Road.

Baton Rouge Commercial BFI #279 appears on this list after gasoline was discovered in the soil during an UST removal in July, 1994. LDEQ-directed remediation was conducted at the site and a “no further assessment and/or remediation” letter was granted by the LDEQ on September 10, 1998.

Former Texaco Station #44-398-1307 experienced a 33-gallon gasoline leak in November, 1998. Remediation was completed and a “No Further Action” letter was granted by LDEQ on July 23, 2009.

A discussion of the 5 HIST LUST sites located at lower elevations and with one mile radius of the target site follows.

Plank Food Mart, located at 8085 Plank Road, reported a gasoline leak in April, 1989. A Corrective Action Plan was approved by LDEQ and implemented, and a “No Further Action” letter was granted by LDEQ on December 5, 2008.

Hooper Road Exxon 5062, located at 6404 Hooper Road, reported a gasoline leak in February 1993. A Corrective Action Plan was implemented and a “No Further Action” letter was granted by LDEQ on April 3, 1996.

The “C” Store, located at 7111 Hooper Road, reported a gasoline leak due to a line leak detector trip off in May 1992. Energy Equipment performed the repair work. No other information is provided.

An unreported gasoline incident occurred at Steve Thompson Trucking, located at 3125 Harding Boulevard, in July, 1998. In 1996 a UST assessment found groundwater in 2 borings which were removed in May, 1998. Elevated BTEX and TPH were also found in the soil. A scope of work was prepared and approved by LDEQ in May, 1999. A proposal for an additional site assessment was completed in July, 1999.

Delta 3040, located at 4719 Airline Hwy, reported a dispenser leak in January, 1992. LDEQ requested CAP alternatives and approved a passive remediation in December 1998. A 1999 Corrective Action Status Report indicated BTEX concentrations above DEQ closure levels and recommended removal. In March, 1994, a defective submerged pump caused a leak on an unleaded plus product line. A Phase II Assessment report was submitted on March 30, 1994. LDEQ accepted a Quality Report and disapproved on December 12, 1994, a request for discontinuance of the sampling program. No other information was reported for this site.

4.2.9 State and tribal registered storage tank lists. – **Twenty-four.** The Underground Storage Tank (UST) database contains registered USTs. **Fourteen** UST sites were found at equal/higher elevations and within a half-mile radius of the target property. Information concerning these UST sites follows.

Blue Chip Ice Co., located at 9022 Plank Road. Two USTs were removed from this site in 1997. No other information is provided.

Section 42 Old State Hanger, located at 9195 Plank Road. Two USTs at this site were closed in 1980. No other information is listed for this site.

The LDEQ database search reveals the Rite-Track site had 2 inactive USTs that we closed in accordance with RECAP Screening Standards in 2021. No incident was reported.

Browning Ferris Industries, 7850 Plank Road reported 1 UST and removed 3 USTs in 1994 according to the LADEQ database search.

The Jiffy Lube #472, located at 7818 Plank Road, had 1 used oil UST closed in 1996. No other information is given for this site.

Exxonmobil Oil Corp., located at 7997 Plank Road, had 4 USTs closed and removed in 2003. A database search indicated a Site Assessment conducted at the site in 2011. Groundwater sampling indicated groundwater RECAP Screening Standard exceedances. LDEQ

recommended closure of all borehole and/or monitoring/recovery wells present at the site. In September, 2011, plugging and abandonment of monitoring wells was successfully completed. The location was sold to Circle K Stores Inc. (Circle K #7657) in November, 2011.

In 1997, 2 USTs and associated equipment were removed from AT&T Services DBA AT&T, located at 4070 Harding Boulevard, site. No other UST information was reported for this site.

The database search indicated the Coca-Cola Bottling Co. United Inc., located at 9696 Plank Road, site had 2 active USTs that were installed in 2008. No further information is provided.

Executive Aviation LLC, located at 4490 Blanche Noyes Avenue; had 3 active USTs for aviation fuel and 1 1,000-gallon UST was closed and removed in 1993.

Earl Scheib Auto Paint & Body, located at 7550 Plank Road had 2 USTs closed & removed in 2009. The LDEQ database indicates a 2009 Phase II Site Investigation was conducted in regard to a real estate transaction. The investigation revealed soil and groundwater RECAP exceedances. Subsequently, 2 600-gallon USTs were removed. In 2016, the LDEQ granted a “No Further Interest Letter”.

Louisiana Community Technical College System, located at 4460 Blanche Noyes Avenue had two, 6,000-gallon jet fuel tanks removed from in February 2007.

Etoile De Mer LLC, is a former Chevron USA, Inc, Service Station 60210428 and d/b/a “Swiftly’s Food Mart #21” site. According to LDEQ database search, a site investigation and work plan was performed in response to a 2004 suspected hydrocarbon release at the site. As a result, additional sampling was requested in accordance with RECAP standards. Four monitoring wells were installed. The LDEQ ordered the wells plugged and abandoned in 2006. This site was purchased by Amar Brother, LLC in 2003.

In 2003, 4 USTs were removed from Texaco #44-398-1307, 7160 Plank Road, site. No further information is provided for this site.

In 1996, 4 USTs were removed from the Closed Shell Gas Station, 7070 Plank Road, site. No other information was reported in the database search.

The database search identified **Ten** UST sites located at lower elevations within one-half mile radius of the target site. These USTs are discussed below.

Plank Food Mart, located at 8085 Plank Road. See Section 4.8 of this report for more information concerning this site.

In 1990, the database search revealed 7 USTs were removed from Chevron Station Inc.#109056, 4716 Hooper Road. No other information was reported in the database search.

Three active USTs(2 12,000-gallon gasoline and 1 8,000-gallon diesel fuel) were removed from the LA 0046 site. No other information was reported in the database search.

Cecil D. Gassiott LLC, located at 5151 Hooper Road, site closed 1 UST in 1983. No other information was reported in the database search.

The database search indicates James A Teague Rental Equipment, located at 8195 Plank Road, had 1 UST removed in 1994. No other information was reported in the database search.

Two USTs were removed from the Final Approach Inc., 4411 Chuck Yeager Ave., in 1998. No other information was reported in the database search.

Texaco Agency, 6404 Hooper Road, closed 4 USTs in 1986 and has 2 active USTs. No other information was reported in the database search.

One UST was located within a quarter mile radius of the target site. The site is Race Trac #117 3730 Harding Boulevard. This site has 3 active USTs. No other information was reported in the database search.

Four USTs were removed from Tire Discount, located at 6970 Plank Road, site in 1999. No other information was reported in the database search.

Two USTs were removed from Edwin A Bordelon, located at 6920 Plank Road, site. One UST was removed in 1992 and the other tank was removed in 1993. No other information was reported in the database search.

4.2.10 State and tribal institutional control/engineering control registries. – **Seven.** Sites on the Activity and Use Limitations (AUL) list have a notice of contamination (nature and levels of contaminants) and a restriction of property to non-residential use placed in the conveyance records for the property. The **Seven** AUL sites are located within a three-quarter mile radius of the target site. **Three** AUL sites are located at equal/higher elevations within a one-eighth mile radius of the target site. These sites are: Rite-Track Deli & Grill, located at 4114 Harding Boulevard; Pel State Oil Company #48, located at 4113 Harding Boulevard and Texaco #44-398-1307, located at 7160 Plank Road.

Rite-Track Deli & Grill, was once the site of Pel State Oil Company #48 Pel State that operated the site as a convenience store and retail fuel facility since 1969. In October 2000, hydrocarbons were detected in both soil and groundwater samples during a Phase II Environmental Site Investigation due to a leaking UST. A remediation plan was approved by

the LDEQ and was carried out until the contamination was reduced to the extent necessary to achieve standards compatible with industrial occupancy. A “No Further Action Required” letter was submitted by the LDEQ on January 3, 2007. If the land use is to be changed from industrial to non-industrial, the LDEQ shall be notified by the responsible party within thirty days and the site shall be reinvestigated to determine if the site is suitable for the proposed use.

Four AUL sites are located at lower elevations and within one-mile radius of the target site. These AUL sites are identified as: Plank Food Mart, located at 8085 Plank Road; Chevron Station Inc., located at 4716 Hooper Road; Con-way Freight-LB, located at 3125 Harding Boulevard and Delta 3040, located at 4719 Airline Hwy.

4.2.11 State and tribal Brownfields sites. – **None.** Brownfields (BROWNFIELDS) are underused or abandoned properties that potentially contain a hazardous substance and complicate the development of said property. No sites were located within a half-mile radius of the target site.

4.3 Additional Environmental Records

4.3.1 Local Brownfield list. – **None.** US Brownfield sites are properties that are potentially usable, but may contain hazardous substances from previous occupants. No US Brownfield sites were recorded within a half-mile search of the target site.

4.3.2 Local landfill/solid waste disposal sites. – **Three.** This database includes sites listed on the Recycling Directory (SWRCY). **Two** SWRCY sites are identified at equal/higher elevations and located within a one-eighth mile radius of the target site. These sites are: LA Lubricants DBA Jiffy Lube #472, located at 7818 Plank Road and Coca-Cola Bottling Co. United Inc., located at 9696 Plank Road.

The LA Lubricants DBA Jiffy Lube #473 site voluntarily accepts and disposes of used motor oil in accordance with the LDEQ.

One SWRCY site; Con-way Freight-LB, a trucking facility, is located at 3125 Harding Boulevard and is located at a lower elevation and within a one-mile radius of the target site.

4.3.3 Local lists of hazardous waste/contaminated sites. – **Two.** Deleted Potential & Confirmed Site (DEL SHWS) are properties that were once a potential source of hazardous waste, but have since been rectified by the responsible party. **Two** DEL SHWS sites were reported as being at a lower location and within a one-mile radius of the target property. The

sites are: Abandoned Drum Site, located at 6770 Sumrall Drive and Auto Shop-Burn Site, located at 2404 72nd Avenue.

The LDEQ EDMS database revealed an investigation of the Abandoned Drum Site in April, 2008. At that time the property was found to have 12 heavily rusted 55-gallon drums on site and a vacant house listed for sale. A follow up site visit found the house occupied and the unidentified drums in the same condition as before. In 2009, it was determined the original contents of the drums contained tetraethyl lead. The LDEQ requested the property owner to submit a Removal Action Work Plan. In April, 2011, the LDEQ invoked its statutory authority to conduct a site investigation of the site. Subsequently, the drums were removed and contents sampled. The LDEQ granted a No Further Action letter on June 3, 2013. The case was settled on October 11, 2017.

A search of the LDEQ EDMS database indicates the Auto Shop-Burn Site, an auto mechanics shop, caught fire and burned down in February 21, 2007. The fire caused chemicals to spread to a neighbor's yard. A site investigation was conducted, samples were taken, and the matter was referred to remediation in September, 2007. In November, 2013 a Work Plan and Technical Sampling and Analysis Plan was submitted to the LDEQ. In April, 2014, a Phase II Site Assessment investigation was conducted to determine soil and groundwater conditions at the burn site. COCs were found to be present in soils and groundwater that exceeded RECAP SS standards. On October 7, 2015, the LDEQ determined that no further action was necessary.

4.3.4 Local Land Records. – **None.** No Environmental Liens (LIENS) or CERCLA Lien Information (LIENS 2) were reported.

4.3.5 Records of Emergency Release Reports. – **Forty-one.** Reports of environmental emergency or incidents that pose a sudden threat to public health. The SPILLS database is a collection of spills and/or releases, to land, reported to the Emergency Response Section. The database search identified **Twenty-six** SPILLS sites located at equal/higher elevations and within one-quarter-mile radius of the target site. These sites are identified as:

LDEQ database records indicate a report of a fire of unknown origin at the warehouse on September 18, 2009, was reported for Harvey Hilburn Tractor Co., Inc., 5407 Hooper Road. The incident is closed.

On September 6, 2011, a 50,000-gallon sewage spill occurred at East Baton Rouge City Parish-North Wastewater Treatment Plant (WWTP), located at 6175 Hooper Road. The spill

occurred when an air release valve broke releasing sewage into a storm drain. The pump was repaired and the area was deodorized and disinfected. LDEQ reports the incident is closed.

ExxonMobil Refining & Supply, located at 7997 Plank Road, reported a release of Phase II ground water concentrations of total petroleum hydrocarbon, gasoline (TPH-G), total petroleum hydrocarbons-diesel (TPH-D), Benzene, arsenic, lead, and methyl-tertiary butyl ether (MTBE) above RECAP Screening Standards (SS) on May 4, 2011. In January, 2007, the supreme gas failed to shut off and gas spilled on the ground. LDEQ reports these incidents are closed.

Incident #95475. In November, 1993, a truck overturned and spilled a hazardous chemical at Plank Road and Harding Boulevard. The cause of the incident is reported as unknown and unreported. The incident is now closed.

During an environmental assessment in October, 2000, Benzene, toluene, ethylbenzene, and xylene (BTEX) & MTBE contamination was discovered at Pel State Oil, Fina No. 48, 4114 Harding Boulevard. The incident is reported as closed.

On January 12, 2021, during a tank closure, Benzene, Ethylbenzene, Total Xylenes and TPH-G were detected above RECAP Screening Standards at the Rite-Track, 4114 Harding Boulevard. This incident is closed.

A malfunctioning valve on a tank truck caused used oil to overfill and spill onto the ground. The incident occurred at Jiffy Lube #472, 7818 Plank Road. The incident occurred in March, 2005 and is closed.

In February 8, 2004, the East Baton Rouge City Parish-North WWTP, located at 5885 Hooper Road, reported a deteriorated air release valve. On February 7, the East Baton Rouge City Parish-North WWTP, reported an air release due to a ruptured valve. These incidents are closed.

A 250-gallon, underground tank was discovered during an EBR City Parish Road construction project at 7700 Velie. The tank was full of water and emitted some propane-like odors. Oil Mop sampled the tank area. The incident is closed.

In August, 2009, the Coca-Cola Bottling Company, located at 9696 Plank Road, reported a wastewater spillage. The facility remediated the spillage. In April, 2015, a 500-gallon release of wastewater was reported for this site. The incident was due to a failed lift station. The facility deployed spill response equipment to reduce the amount of discharge to storm drains. The site also experienced an ammonia release due to a leaking compressor gasket in June, 2016. Diesel,

gasoline and oil tanks at the site were flooded during an August 2016, flood event. In September, 2015, sewerage water backed upon on Cola-Cola's property. These incidents are closed.

Arkel Constructors LLC, located at 4490 Blanche Noyes Avenue, overfilled a tank and spilled 68-gallons of jet fuel on the pavement in January, 2005. This incident is closed.

In November, 2000, Executive Aviation Baton Rouge Metro Airport, located at 4490 Blanche Noyes Avenue, reported a leak of under 10-gallons of aviation gasoline while doing repairs. This incident is closed.

A report of pouring motor oil on the ground occurred at the property of Harry Christophe, located at 5156 Stearns Street, in April, 2006. A search of the LDEQ records indicates the Constable's office sized the property. The ground at the site was found to be saturated with waste oil and 5 drums, of unknown contents, had been abandoned. The incident was referred to Enforcement. No further information is provided.

In October, 2002, nearby residents reported odors from Earl Scheib Auto Paint & Body, located at 7550 Plank Road. In May, 2009 this facility was referred to remediation for potential soil and groundwater sampling above RECAP standards. No further information is reported concerning these incidents.

East Baton Rouge Parish DPW, located at 4848 Cadillac Street, reported a freon odor in June, 2004. EBR DPW also reported a sewage leak at 8777 Cedar Glen. No sewage leak was detected. In May, 2004, the EBR Parish responded to brown liquid flowing from woods near the Baton Rouge Airport at 5741 San Juan Drive. These incidents are reported as closed.

A-1 Lawnmower Repair, located at 7330 Plank Road, reported a truck ran over a sewer pipe in September, 2001. This incident is closed.

The EBR City Parish – North WWTP reported a sewage overflow at 5221 Monarch Avenue in December, 2001. This incident is closed.

Fifteen SPILLS sites were revealed to be at lower elevations and within a quarter mile radius of the target site. A discussion of these sites follows.

In July, 2016, an investigation was conducted at Qualawash Holdings LLC, 5395 Hooper Road, following complaints of a rotten egg odor; however, no odors were detected. In February, 2007, 2,000 lbs. of an unknown white powder were discovered on the ground and in standing water on the property. In October, 2003, a tank was uncapped to clean the tank and discovered product remained in the tank. In February, 2010, DPW representatives conducted an on-site visit following a request to re-open the facility. Abandoned drums and containers with suspected

hydrocarbons were found. A complaint of a strong odor coming from the facility was reported in May, 2003. In August, 2015, a complaint was made of a probable residual product released from a tank truck. These incidents are reported as closed.

A bad odor was reported at 8357 McClelland Court in April, 2005. In May, 2005, a report of a chemical odor since January or February was made. These incidents are reported as closed.

East Baton Rouge City Parish-North WWTP responded to a sewer overflow from a manhole at 8357 McClelland Drive, in June, 2004. In October, 2005, a resident reported odor penetrating her home. These incidents are reported as closed.

In May, 2005, a report of an unknown red liquid in a canal was reported at Merle Gustafson and T.B. Hearndon. The report is closed.

Petroleum hydrocarbons found above RECAP standards were reported at Shell #166535, 8133 Plank Road, on March 9, 2006. This incident is closed.

On May 23, 2003, Chevron, located at 4716 Hooper Road, was found to have sampled groundwater from monitoring above RECAP standards. The matter was referred to LDEQ Remediation. In March, 2006, Chevron had a diesel release from a UST and dispenser island. This matter was also referred to remediation. Gasoline and diesel were released in March, 2006, at the site. The cause of the release is reported as unknown. No further information is provided about these incidents.

Circle K #9727, located at 8133 Plank Road, had an inconclusive detection release. An investigation was conducted and tank testing passed. On September 18, 2009, an incident occurred involving soil. No other information is provided. On July 31, 2007 it was reported a diesel tank failed. This incident is closed.

On August 16, 2001, a spill occurred at an abandoned gas station located at 6404 Hooper Road. No other pertinent information is provided about this incident.

On January 27, 2021, several materials were detected above RECAP at an EMS Vehicle Maintenance and Storage Facility, 3801 Harding Boulevard. Remediation notification was recommended. According to LDEQ records, this incident is reported as open.

On April 30, 2003, a report was made of odor in air causing burning eyes at 3773 Harding Boulevard. The incident is listed as open.

4.3.6 Other Ascertainable Records. – **Eleven.** The RCRA Nongene/NLR Database provides information on sites which generate, transport, store, treat and/or dispose of hazardous

waste but do not presently generate hazardous waste as defined by the Resource Conservation and Recovery Act (RCRA) Non-Generators do not presently generate hazardous waste. **Seven** sites were found at equal/higher elevations and within a half-mile radius from the target site. The list includes: Harvey Hilburn Tractor, located at 5407 Hooper Road; Metro Collision Center, located at 9222 Plank Road; Top Services, Inc., located at 4950 Robique Road; Southern Aircraft Rentals, located at 4041 Chuck Yeager Avenue; Earl Scheib of Louisiana, Inc., located at 7550 Plank Road; A 1 Lawn Mover Repair, located at 7330 Plank Road and Allen Marine, Inc. located at 3975 72ND Avenue.

Harvey Hilburn Tractor, a small quantity generator of non-hazardous waste, requested to be deactivated of its EPA ID number in January, 1992.

Four RAC NonGen/NLR sites were found at lower elevations and within a quarter mile radius of the target site. These sites are: Advanced Transmission; located at 8932A Plank Road; Slades Industrial Svstems; located at 4225 Chuck Yeager Avenue and CV Service Center, located at 3445 Harding Boulevard.

One Formerly Used Defense Site (FUDS) was found within a quarter mile radius of the target property. During World War II, the War Assets Administration had jurisdiction over Harding Field (now known as the Baton Rouge Metropolitan Airport, Ryan Field) and particular adjacent property. The area was used as a fighter aircraft training facility and approximately 300 structures were built on site ranging from housing to target butts. As of today, only 12 of the 300 structures from that era are still present, along with multiple concrete slabs.

The Integrated Compliance Information System (ICIS) supports the information needs of the national enforcement and compliance program as well as the National Pollutant Discharge Elimination System (NPDES) program. **Three** ICIS sites are listed. **Two** ICIS sites are listed at equal/higher elevations and within a one-eighth mile radius of the target site. These sites are: Southern University A&M College, located in the 700 Block of Harding Boulevard and Exxon Co USA., unknown address.

One ICIS site, Teague Rental Equipment Inc., located at 8195 Plank Road, is found at a lower elevation and within a one-eighth mile radius of the target site.

The US AIRS is a sub-system of the Aerometric Information Retrieval System (AIR) Three. Emission and compliance data of air pollution point sources regulated by the US EPA and/or state and local air regulatory agencies is tracked. the US AIRS databased list 2 US AIRS at equal/higher elevations and within a one-eighth mile of the target site. These FUDS sites are:

Southern University A&M College, located in the 700 Block of Harding Boulevard and Coca-Cola Bottling Company United Inc., located at 9696 Plank Road.

Qualawash Holdings LLC, located at 5395 Hooper Road is also a US AIRS site that is located at a lower elevation and within a one-eighth mile radius of the target site.

The Facility Index System (FINDS) contains both facility information and “Pointers” to other sources of information that contain more details – **Forty-six**. Other sources include: RCRIS, Permit Compliance System (PCS), Aerometric Information Retrieval System (AIRS), FATES FIFRA [Federal Insecticide Fungicide Rodenticide Act] and TSCA Enforcement System, FTTTS [FIFRA/TSCA Tracking System], CERCLIS, DOCKET (Enforcement Docket used to manage and track information on civil judicial enforcement cases for all environmental statutes), Federal Underground Injection Control (FURS), Federal Reporting data System (FRDS), Surface Impoundments (SIA), TSCA Chemical in Commerce Information System (CICS), PADS, RCRA-J (medical waste transporters/disposers), TRIS, and TSCA. **Twenty-nine** FINDS sites were reported to be found at equal/higher elevations and located within a quarter mile radius of the target site. The FINDS are: Harvey Hilburn Tract, located at 5407 Hooper Road; LA Leadership Institute, located at 5763 Hooper Road; Express Jet Airline, located at 9455 Plank Road; Metro Collision Center, located at 9222 Plank Road; United Rentals, located at 5592 Hooper Road; Browning Ferris Industries, located at 7650 Plank Road; Southern University located in the 700 Block of Harding Boulevard; Exxon Co. USA, address unknown; Jiffy Lube International, Inc., located at 7818 Plank Road; Exxonmobil Oil Corp.; located at 7997 Plank Road; Hinton Construction, located at 7900 Plank Road; Hooper Pointe Residences, located at 4888 Hooper Road; US Postal Service, located at 7980 Plank Road; Top Services, Inc., located at 4950 Robique Road; Baton Rouge Fire Department, located at 8011 Merle Gustafson; Southern Aircraft Rental, located at 4041 Chuck Yeager Avenue; Bellsouth K3207 located at 4070 Harding Boulevard; All Star Chevrolet North, located at 9444 Plank Road; Baton Rouge Metropolitan Airport, located at 9352 Plank Road; Coca-Cola Bottling Co., located at 9696 Plank Road; Express Jet Airlines, located at Metropolitan Airport; Arkel Constructors LLC, located at 4490 Blanche Noyes Avenue; 577 Properties LLC, located at 3950 Harding Boulevard; Earl Scheib of Louisiana, located at 7550 Plank Road; Moran Builders, Inc., located at 5311 Cadillac Street; Quality Carriers, Inc., located at 5050 Robique Road; Peerless Road Unauthorized, located Across from 4851 Peerless and Plank Road Cleaners located at 7332 Plank Road.

Seventeen FINDS sites were reported to be found at elevations lower and within a quarter mile radius of the target site. These sites are: Advanced Transmission, located at 8932A Plank Road, Chevron SS, 109056 located at 4716 Hooper Road; Quala Systems, Inc., located at 5395 Hooper Road; City of Baton Rouge, located at 515 Hooper Road; FAA Baton Rouge SSC, located at 8326 Merle Gustafson; Keans the Cleaners, located at 8178 Plank Road; Dollar General, 4216 located at 4770 Hooper Road; Sales Industrial Systems; located at 5385 Hooper Road; Cecil D. Gassiot, LLC located at 5151 Hooper Road; Hooper Springs, located at 5150-T Hooper Road; Circle K Store #2709, located at 8133 Plank Road; Teague Rental Equipment, located at 8195 Plank Road; 3 Point Properties P, located at 4451 Chuck Yeager Road; LA Aircrafts, located at 4225 Chuck Yeager Avenue; Bombardier, located at 4225 Chuck Yeager Avenue; Exxon Co. USA 50627, located at 6404 Hooper Road and City of Baton Rouge, located at Ford Street from Plank.

The UXO database is a listing of unexploded ordnance site locations. **Two** UXO sites were listed within a one-mile radius of the target site; Small Arms Range Complex and Skeet Range and Firing-in-Butt, located at the Harding AAF. These sites were established during World War II and were located at the former Harding Army Air Field and converted into the Baton Rouge Metropolitan Airport.

The ECHO database provides integrated compliance and enforcement information for about 800,000 regulated facilities nationwide. The database search revealed **Forty-six** ECHO sites within a quarter mile radius of the target property. **Twenty-nine** ECHO sites are listed at equal/higher elevations and within a quarter mile radius of the target site. The ECHO sites listed are: Harvey Hilburn Tract, located at 5407 Hooper Road; LA Leadership Institute, located at 5763 Hooper Road; Express Jet Airlines, located 9455 Plank Road; Metro Collision Center, located at 9222 Plank Road; United Rentals, located at 5592 Hooper Road, Browning Ferris Industries, located at 7850 Plank Road; Southern University, located in the 700 Block of Harding Boulevard; Exxon Co. USA, located at Unknown; Jiffy Lube International, Inc., located at 7818 Plank Road; ExxonMobil Oil Corp., located at 7997 Plank Road; Hinton Construction, located at 7900 Plank Road; Hooper Pointe Residences, located at 4888 Hooper Road; US Postal Service, located at 7980 Plank Road; Top Services, Inc., located at 4950 Robique Road; Baton Rouge Fire Department, located at 8011 Merle Gustafson; Southern Aircraft Rentals, located at 4041 Chuck Yeager Avenue; Bellsouth K3207, located at 4070 Harding Boulevard, All Star Chevrolet N, located at 9444 Plank Road; Baton Rouge Metropolitan, located at 9352 Plank

Road; Baton Rouge Coca Cola, located at 9696 Plank Road; Expressjet Airlines, located at Metropolitan Airport; Arkel Constructors LLC, located at 4490 Blanche Noyes Avenue; 577 Properties, LLC, located at 3950 Harding Boulevard; Earl Scheib of Louisiana, located at 7550 Plank Road; Moran Builders, Inc., located at 5311 Cadillac Street; Quality Carriers Inc., located at 5050 Robique Road; Peerless Rd Unauthorized, located across from 4851 Peerless; A 1 Lawn Mower Repair, located at 7332 Plank Road and Plank Road Cleaners, located at 7332 Plank Road.

The following **Seventeen** ECHO sites are listed at lower elevations and within a quarter mile radius of the target site. These sites are: Advanced Transmission, 8932A Plank Road; Chevron SS 109056, located at 4716 Hooper Road; Quala Systems, Inc., located at 5395 Hooper Road; City of Baton Rouge, located at 51515 Hooper Road; FAA Baton Rouge SSC, located at 8326 Merle Gustafson; Keans the Cleaners, located at; Dollar General 4216, located at 4770 Hooper Road; Slades Industrial Systems, located at 5385 Hooper Road; Cecil D Gassiott, LLC, located at 5151 Hooper Road; Hooper Springs, located at 5150-T Hooper Road; Circle K. Store #2709, located at 8133 Plank Road; Teague Rental Equipment, located at 8195 Plank Road; 3 Point Properties P, located at 4451 Chuck Yeager Road; LA Aircrafts, located at 4225 Chuck Yeager Avenue; Bombardier, located at 425 Chuck Yeager Avenue; Exxon Co USA 50627, located at 6404 Hooper Road and City of Baton Rouge, located at Ford Street from Plank Road.

The AIRS database provides a listing of facilities with air permits issued by the Air Permits Division. The database search identified three AIRS sites within a quarter mile radius of the target site. The database search revealed **Three** AIRS sites. These sites are: Coca-Cola Bottling Company United Inc., located at 9696 Plank Road; Expressjet Airlines Inc., located at the Metropolitan Airport and Qualawash Holdings, LLC, located at 5395 Hooper Road. The Coco-Cola Bottling Company and Expressjet Airlines are located at equal/higher elevations and within an eighth-mile radius of the target site. Qualawash Holdings, LLC, is located at a lower elevation and within an eighth mile radius of the target site.

The ASBESTOS database tracks known asbestos sites. **Three** ASBESTOS sites were found to exist within a quarter-mile radius of the target property. The ASBESTOS sites are: Blue Chip Ice Co., located at 9022 Plank Road; Morgan Chase Bank, located at 7979 Plank Road and Buzzbee Properties, located at 5253 Hooper Road. Blue Chip Ice Co. and Morgan Chase Bank are located at equal/higher elevations and within an eighth mile of the target site.

According to database records, asbestos was found in the kitchen, washroom and dining room of the Blue Chip Ice Co. In December, 2020, the asbestos was removed and disposed of.

In February, 2016, asbestos was reported in the Morgan Chase Bank lobby. The asbestos was removed and disposed of.

In November, 2020, asbestos was found in the West Office Building of Buzzbee Properties. The asbestos was removed and appropriately disposed of. This site is located at lower elevation and within an eighth mile radius of the target site.

Drycleaner Facility List (DRYCLEANERS) revealed 2 DRYCLEANER locations within an eighth mile radius of the target property. The DRYCLEANERS sites are: Plank Road Cleaners, located at 7332 Plank Road (equal/higher elevation) and Keans the Cleaners, located at 8178 Plank Road (lower elevation). No violations were discovered during the database research for both locations.

NPDES is a listing of sites with a Louisiana Pollutant Discharge Elimination System (LPDES) program issued permit. The database search revealed **Twenty-five** NPDES sites within a quarter mile of the target property. **Twenty** NPDES sites were identified at equal/higher elevations and within a quarter mile radius of the target site. The NPDES sites identified are: All Star Properties III LLC, located at 9444 Plank Road; Percy J. Matherne Contractor Inc., located at 5762 Hooper Road; LA Leadership Institute Band Hall, located at 5763 Hooper Road; Rad-Ton LLC- All Star Chevrolet North, located at 9444 Plank Road (Portion of); G.L. Sullivan Sr. Contractor LLC-All Star Chevrolet, located at 9444 Plank Road; Buquet & Leblanc Inc.-United Rentals, located at 5592 Hooper Road; Circle K #7657, located at 7997 Plank Road; Exxonmobil Oil Corp. #56364, located at 7997 Plank Road; US Postal Service-Scotlandville Station, located at 7980 Plank Road; PAI Aero Inc., located at 4141 Chuck Yeager Avenue; Dow Chemical LA Division, located at 4041 Chuck Yeager Avenue; Baton Rouge Metro Airport located, at 9352 Plank Road; Industrial Enterprises Inc., located at 9352 Plank Road; Coca-Cola Bottling Co. United Inc., located at 9696 Plank Road; Arkel Constructors LLC, located at 4490 Blanche Noyes Avenue; Expressjet Airlines, located at Metropolitan Airport; 577 Properties, LLC-Cruzin Express Carwash, located at 3950 Harding Boulevard; Louisiana Community & Technical College System, located at 4460 Blanche Noyes; Moran Builders, Inc.-Zion City Homes, located at 5311 Cadillac Street and Quality Carriers, Inc., located at 5050 Robique Road.

Five NPDES site are reported at lower elevations and located within an eighth mile radius of the target site. These NPDES sites are: Baton Rouge City of-Hooper Storage/Equalization,

located at 5151 Hooper Road; Cecil D. Gassiott LLC-Hooper Storage/Equalization, located at 5151 Hooper Road; LA0046, located at 8133 Plank Road; Hooper Springs Ebenal General Inc, located at 5150-T Hooper Road and Gafford Builders Inc.-3 Point Properties Private, located at 4451 Chuck Yeager Road.

REM sites come to the Underground Storage Tank and Remediation Division through self-notification or referral. **Fourteen** REM sites were reported within a three-quarter mile radius of the target property.

Six REM sites are reported at equal/higher elevations and within a half-mile radius of the target site. These sites are: Rite-Track Deli & Grill, located at 4113 Harding Boulevard, formerly Pel State Oil Company #48, and was previously discussed in section 4.2.10. A “No Further Action required” letter was submitted by the LDEQ on January 3, 2007.

Exxon Mobil Oil Corp, located at 7997 Plank Road, reported an unauthorized release of gasoline and diesel from a UST in March, 2011, and confirmed groundwater concentrations of Constituents of Concern (COCs) in April, 2011. An abatement plan, submitted by Exxon’s environmental consultant was implemented. The site was monitored and the case was closed by the LDEQ in October, 2011.

AT&T Services DBA AT&T, located at 4070 Harding Boulevard, was once the site of BellSouth K3207. The property was used for maintenance of BellSouth vehicles and contained underground hydraulic lifts. Contaminated soil was detected on the property and removed in accordance with LDEQ RECAP. A letter of “No Further Action” was granted by LDEQ in November, 1999.

Earl Scheib Auto Paint & Body, located at 7550 Plank Road, appears on the REM list and was previously discussed in section 4.2.8. A “No Further Interest” letter was granted by LDEQ in September, 2016.

Etoile De Mer LLC, located at 7175 Plank Road, was the former site of Chevron Facility No. 60210428. In October, 2003, petroleum hydrocarbons were detected in soil and groundwater samples. An LDEQ RECAP plan was instituted and a “no further action” letter was granted by LDEQ in July 2006.

Former Texaco Station #44-398-1307, located at 7160 Plank Road, experienced a 33-gallon gasoline leak in November, 1998. Remediation was completed and a “no further action” letter was granted by LDEQ on July 23, 2009. The site is now owned by Motiva Enterprises, LLC.

The database search revealed 8 REM sites located at lower elevations and within a one-mile radius of the target site. These sites are:

Plank Food Mart, located at 8085 Plank Road, reported a gasoline leak in May, 1988. A Corrective Action Plan was approved by LDEQ and implemented, and a “no further action” letter was granted by LDEQ in December 2008.

Chevron Station Inc. #109056, located at 4716 Hooper Road, appears on the REM list due to detection of gasoline and diesel in the soil and water in 2006. No information was provided on how and when the release occurred. The contamination was remediated in accordance with LDEQ RECAP and letter of “No Further Action” was granted by LDEQ in October, 2009.

In 2006, Circle K Corporation purchased the site (LA 0046) formerly occupied by Shell #166535, located at 8133 Plank Road. Site investigations were performed in 2006 to determine the environmental condition at the site. Constituents of Concern were detected in the groundwater samples, but their levels did not exceed the established RECAP standards. A letter of “no further action” was granted on February 25, 2008.

According LDEQ records, 3801 Harding Boulevard, is an EMS Vehicle Maintenance and Storage Facility. Diesel-like odors occurred at this site during a geotechnical investigation. A Limited Site Investigation was conducted in January, 2021. COCs exceeding RECAP standards were found. No other pertinent information was found for this site.

The “C” Store, located at 7111 Hooper Road; Con-way Freight, located at 3125 Harding Boulevard; and Delta 3040, located at 4719 Airline Hwy, appear on the REM list and were previously discussed in section 4.2.8.

According to LDEQ records, X-Pert Tune, located at 4474 Airline Hwy, was reported as a closed business in May, 2009. In February, 2016, a Phase I Environmental Site Assessment and Limited Site Investigation were conducted at 4474 and 4520 Airline Hwy (former used car dealership and trucking company locations). Contaminants were detected in the groundwater above the regulatory screening standards. A letter of no further action determination was recommended. Four wells remained on site as of January 27, 2017. No other information was reported for this site.

4.4 EDR High Risk Historical Records.

4.4.1 EDR Exclusive Records. –**Sixteen.** The EDR Historic Auto (EDR Hist Auto) database searches for records of gas station/filing station/service station establishments, etc. This databased is classified by EDR as “High Risk Historical Records (HRHR). **Seven** EDR Hist Auto sites were listed at equal/high elevations and within a one quarter mile radius of the target site. These sites are: Airport Garage Auto, located at 7744 Plank Road; Turners Garage, located at 5231 Stearns Street; Cox Bros Esso Service Station, located at 7550 Plank Road; Chevron Stations Ln, located at 7175 Plank Road; Texaco Self Service, located at 7160 Plank Road; Smitty’s Shell Service, located at 7070 Plank Road and Pat’s Texaco, located at 7060 Plank Road.

Nine EDR Hist Auto sites were listed at lower elevations and within a half-mile radius of the target site. These sites are: T S C Transmissions, located at 8932 Plank Road; Circle K Stores Inc., located at 8085 Plank Road; Chevron Stations, located at 4716 Hooper Road; Strasburger Enterprise, located at 8133 Plank Road; Gulf Self Service Station, located at 8194 Plank Road; Exxon Aviation LA Ac, located at 4225 Chuck Yeager Avenue; Hooper Road Exxon, located at 6404 Hooper Road; Racetrac Petroleum, located at 3730 Harding Boulevard and Baton Rouge Auto Parts Inc., located at 3465 Harding Boulevard.

The EDR Exclusive Historic Dry Cleaners (EDR US Hist Cleaners) Database searches of records of dry cleaning sites. **Six** EDR US Hist Cleaners sites were found within a quarter mile radius of the target site. **Three** EDR US Hist Cleaners sites are listed at equal/high elevations: Carter John Jr Drycleaners, located at 5290 Ford Street; Carter Cleaners, located at 5278 Ford Street and Plank Road Cleaners, located at 7332 Plank Road.

Three EDR US Hist Cleaners sites listed at lower elevations are: Keans Laundry, located at 8175 Plank Road; Keans the Cleaner, located at 8178 Plank Road and K Klean Kleaners, located at 6131 Mickens Road.

4.5 EDR Recovered Government Archives

4.5.1 Exclusive Recovered Government Archives. – **Seven.** Databases researched include: Recovered Government Archive Leaking Underground Storage Tank (RGA LUST) database list. This database list LUST incidents derived from historical databases and includes many records that no longer appear in current government lists. List includes records formerly available from the Louisiana Department of Quality. The RGA LUST sites listed as located

within a quarter mile of the target property. **Two** RGA LUST sites are listed as equal/higher elevations and are: Exxonmobil Oil Corp, located at 7997 Plank Road and Pel State Oil Co #48, located at 4113 Harding Boulevard.

Five RGA LUST sites are listed at lower elevations. These sites are: Circle K #8041, located at 808 Plank Road; Shell #166535, located at 8133 Plank Road; Chevron Station Inc., located at 4716 Hooper Road; Circle K #2709727, located at 8133 Plank Road; and Tim's Food Inc., located at 8085 Plank Road.

4.6 Additional Records Reviewed

4.6.1 Facility Detail Reports and Databases and Update Information. – Several. Additional EDR Site Reports were reviewed. The EDR Site Reports are a comprehensive presentations of government filings on facilities identified in a search of federal state and local environmental databases. Information presented is derived from two sources; Facility Detail Reports and Databases and Updated Information. The Facility Details Reports features detailed information from databases where sites are identified. The Databases and Update Information provides name, source, update dates, contact phone number and description of each of the databases searched. Information contained in the Site Reports provide confirmation that the report meets or exceeds the 90-day updating requirement of the ASTM standard.

Forty-seven EDR Site Reports were provided and reviewed. The primary databases searched included: EPA ECHO, FINDS, NPDES, RCRA, RCRA Info, RCRA-VSQG, SEMS Archive, US AIRS (AFS), NCDB (National Compliance Data Base), DRYCLEANERS, ICIS, LA TEMPO, LA REM, LA LUST, LA UST, LA SPILLS, NPDES, Airs Minor, and NonGen/NLR databases. The EDR Site Reports updated information for sites already described and/or discussed in “4.0 Environmental Data Search and Review, sections 4.2 through 4.5” of this report.

The EDR Site Reports did include 4 FINDS sites that were not included in the EDR Radius Report. These FINDS sites are: Command Construction Industries, LLC-BR Airport; Ernest P. Breaux, L. King Company, LLC, Transportation Security Administration and Delta Air Lines. All sites are located at 9430 Jackie Cochran. A search of the LDEQ Database revealed that Command Construction Industries, Ernest P. Breaux and L. King Co, LLC, applied for LDEQ stormwater discharge permits for work at the airport in 2015/2016. The Transportation Security Administration provided notifications of regulated waste activity for

TSA. No records were found for Delta Airlines. All these sites are outside the proposed project boundaries.

4.7 Physical Setting Source(s)

The EDR database search included some of the topographic, geologic, and hydrological characteristics of the site.

4.7.1 Surface Water Flow. According to the EDR Geocheck®, the existing topography exhibits a general slope to the south. There are two existing drainage features on the site; Cypress Bayou which eventually drains to the Comite River and Monte Sano Bayou which drains to the Mississippi River.

4.7.2 Groundwater. During the LDEQ file review, information was obtained indicating the groundwater flow in the area is generally to the southwest.

A total of 96 wells were found using the Geocheck® Physical Setting Map within one mile of the site. There was one domestic well, one abandoned domestic well, 1 destroyed domestic well, 3 municipal and public supply wells, two destroyed public wells, one heat pump hole, 43 plugged and abandoned wells, 1 plugged and abandoned borehole, 13 monitor wells, and 10 USGS LA wells. The approximate location of these wells is described in Appendix B

Monitor wells are generally installed to “monitor” an underground environmental problem. The presence of monitor wells in close proximity to a site can be indicative of possible underground contamination that could migrate to the subject property. During the LDEQ file review, no sites within a mile radius of the site were currently under investigation for underground contamination.

4.7.3 Soils. According to the East Baton Rouge Parish Web Soil Survey, Jeanerette is the dominant soil composition in the general area of the target site. Jeanerette soils are described as a silt loam, Class D soil. The soil exhibits very slow infiltration rates that are clayey, have a highwater table and/or shallow to an impervious layer. They are classified as somewhat poorly drained soils. The soils commonly have a layer with low hydraulic conductivity, wet state high in profile with a depth to water table of 1 to 3 feet. Jeanerette soils do not meet the requirements for a hydric soil. The Soil Map is located in Figure 3.

4.7.4 Vapor Intrusion. Under the 2013 ASTM standard, vapor impacts must now be considered during the Phase 1 ESA. No previous releases were reported on the subject property.

4.7.5 Radon. Radon information for the approximate area around the target site is provided in the Geotcheck® Physical Setting Source. Federal and State Radon test results were all within the normal limits.

4.8 Historical Use Information on the Property

Reasonably ascertainable historical sources were reviewed to fulfill the requirements of ASTM E 1527-13 Section 4.5.5 re: current use of the properties adjoining the target property. The objective of the research is to determine if any previous uses of the property may have led to a recognized environmental condition. Sanborn® Maps were requested, but none were available for the subject property.

USGS Topographic Maps USGS topographic quadrangle maps were reviewed for the years: 1906, 1939, 1940, 1953, 1954, 1963, 1970, 1980, 1992, 1994, 1995, 1996 and 2012. The 1906 map shows a few structures mostly clustered close to the intersection of Plank Road and Hooper Road. Two topographical features appear; Cypress Bayou and Monte Sano Bayou. The 1939 and 1940 maps show a slight increase in structures in the area and Airline Hwy is shown as under construction. Topographic features that appear during this time frame are Cypress Bayou (north of Plank Road) and Monte Sano Bayou (west of Plank Road). The 1953, 1954, 1970, 1980, 1992, 1994, 1995, 1996 and 2012 maps show continued property development concentrated primarily to the east of Plank Road and south of Hooper Road. Ryan Airport first appears on the 1953/1954 maps. The 1963 map shows the Airline Hwy/Plank Road cloverleaf road system. The I-10 roadway first appears on the 1970 map. Ryan Airport is shown as “Baton Rouge Metropolitan Airport, Ryan Field” on the 2012 map.

4.9 Historical Use Information on Adjoining Properties

The same databases and maps were used to analyze the surrounding properties and their historical use. The surrounding properties have remained mostly undeveloped forest land on all maps, with the number of structures increasing throughout the years. The Baton Rouge Metropolitan Airport (formerly Ryan Airport) first appear on the 1953 and 2012 maps. The airport complex is located west of Plank Road and North of Harding Boulevard and is the prominent structure in the area. Subdivisions, with residential homes, and commercial sites are located primarily east and north of Plank Road and north and south of the Plank Road/Harding

Boulevard intersection. Growth in this area has increased dramatically between 1953 and 1995/1996 according to the historical topo maps.

Commercial and light industries are mostly located along either side of the Plank Road and Harding Boulevard/Hooper Road intersections. The area at the intersection of Hooper Road and Plank Road and Plank Road and Harding Boulevard is an area of commercial and light industry. This area first appears on 1906 topographical map with little change to the present.

The Louisiana Department of Environmental Quality (LDEQ) EDMS database was also searched for historical use information on adjoining properties in the proposed project area. The found information is presented below.

Jiffy Lube #472, 7818 Plank Road, is located east and north of the Plank Road and Ford Street intersection. The Jiffy Lube site was formerly Pentagon Services, Inc. d/b/a Kwik Change. In 1988, the site changed ownership to Gulf Coast Lubrication Inc. d/b/a Jiffy Lube #472. Jiffy Lube first appears on the 1998 Google Earth® Map. A search of the LDEQ EDMS database revealed a report of a subsurface investigation due to a lube oil leak in August, 1994. The investigation identified a 15-foot area south of building impacted with TPH concentrations that exceeded LDEQ clean up action levels. No significant ground water impacts were evident. LDEQ approved the facility's spill plan and excavation activities were carried out. However, impacted soil under the slab had to be left in place because further extraction would have jeopardized the integrity of the building. Four oil tanks with COCs below DEQ action levels were closed. Future documents pertaining to this site are to be certified and filed with the Parish Clerk of Court.

Shell #166535/Circle K, 8133 Plank Road, is located west of Plank Road and north of Harding Boulevard. The site is within the project proposed boundary. More information about Circle K is presented in the next paragraph.

Circle K, 8133 Plank Road, is located at the northwest corner of the Plank Road and Harding Boulevard intersection. Shell developed the site in 1970. Other owners of the site include: Third Coast Energy, LLC d/b/a Harding Shell #14; Motiva Enterprises, LLC d/b/a Shell Branded Service Station/**Shell #1666535** (purchased 2001) and Circle K Stores, Inc. (purchased 2006). In 2020, it was purchased by Lehigh Gas Wholesale Services d/b/a LA0046. In 2005, a driver ran into a gasoline dispenser causing 15-gallons of unleaded gasoline to spill and enter a subsurface drain. The spill was cleaned up using absorbents and vacuum removal. In 2006, an unknown quantity of gasoline was released at the site. Five soil borings were installed and

concentrations of MTBE and TPH-GRO were found to be above RECAP standards. LDEQ classified the site as a Groundwater 3 non-drinking water site. In 2008, a MO-2 RECAP Evaluation report was submitted and a recommendation for a “No Further Action At This Time” was granted.

Plank Food Mart, 8085 Plank Road, is located east of Plank Road and north of Hooper Road. The site was originally owned by ConocoPhillips, then The Circle K. Corp. and Circle K. Stores, Inc. Next, it was acquired by Alimentation Couche-Tard, Inc. In February, 2005, the site was changed to Plank Food Mart. In 1989, a semi-annual groundwater monitoring investigation was conducted at the site. The site has been monitored since 1994. By February, 2002, 4 monitoring wells had been placed on the site and volatile organic hydrocarbons were detected. In October, 2008, a “No Further Action” was requested. The database search indicates that DEQ must approve any soil removal from this site.

Exxon Company, USA (Plank Road Exxon 5-6364) 7997 Plank Road, is located south of Harding Boulevard and west of Plank Road. Ownership changed to Exxon Mobil Corp. in 2001. According to the EDMS database search, the site was first developed in 1986. At the time of permitting, the site had 4 tanks and 2 associated car wash buildings. These tanks were approved for removal and replaced by 3 new tanks. In March, 2011, an unknown release occurred during a Phase II Environmental Site Assessment. The analytical results indicated unknown quantities of gasoline and diesel were released. The surface impact was considered incidental and de minimis. However, levels of dissolved TPH-G, TPH-D, Benzene, MTBE, Arsenic and Lead in groundwater above RECAP Screenings Standards were found. Because there was no open or closed incident numbers found for the site and, in order to obtain data to further evaluate conditions at the site, data was gathered from a facility located, at 8133 Plank Road (former Chevron #60210428), 7175 Plank Road, and classified as a Groundwater Class 3A Non-Drinking Water site and within one mile of the Exxon site. Based on the Chevron evaluation, LDEQ classified the Exxon site as a GW3NDW site. Seven wells were plugged and abandoned at the site in September, 2011. LDEQ issued a closure letter. This site was purchased by Circle K Stores, Inc. on November 16, 2011. In November, 2012 a complaint was made that the nozzle at dispenser #3 did not operate properly. A site investigation found no fault with the nozzle operation. No other information was available.

Chevron #109056, 4716 Hooper Road, is located east of Plank Road and south of Hooper Road across from the Louisiana Leadership Institute complex.

This site has been in existence since the early 1990's. The owner of the site is Chevron U.S.A. Inc./Marketing. In February, 1990, demolition of the station, asbestos survey and removal of four USTs was performed. Asbestos was found to be present in the kiosk finishes, tiles, etc. Three USTs were removed and 10 soil samples were taken and tested for Benzene, toluene ethylbenzene and total xylenes (BTEX). In March 1990, soil was removed and disposed of. BTEX was found in the soil sample. Due to the elevated BTEX, LDEQ ordered a further investigation. A site assessment was conducted in March, 1992. Laboratory analysis confirmed BTEX concentrations in all samples tested. BTEX was also detected in groundwater samples. In 1995, LDEQ determined "No Further Assessment and/or Remediation" was warranted. In July, 2003, it was reported the site was to shut down in a few weeks and the UST system to be put in temporary closure prior to UST removal. The LDEQ UST Division voiced concern due to the lack of available records for the ATG system installed in December, 2002. The station was closed in August, 2003 and listed for sale. The LDEQ, in 2004, filed a compliance order for retention of the UST automatic tank gauging systems. A Baseline Assessment report was prepared in April, 2006. Soil borings and groundwater sampling were conducted in February, 2006. Laboratory results indicated petroleum hydrocarbon constituents' concentrations above RECAP levels in soil and groundwater in the vicinity of the UST system. Highest soil concentration was found near the former northwest dispenser island. Highest groundwater concentrations were found near the former northwest dispenser island, which was located southwest of the station building, in the approximate location of the former diesel UST hole. LDEQ ordered a remedial investigation of the site. A proposed work plan was developed and approved and completed in March, 2008. The report found that the area immediately surrounding the site indicated a potential for off-site sources of petroleum hydrocarbon compounds in soil and/or groundwater located southwest of the site. The report also found that possible man-made pathways for exposure to COCs existed along Plank Road. The report further indicated two AOCs that exhibit constituent concentration above SO SS values. In March, 2009, the USTs were purged and removed from the site. The temporarily moved soil was replaced and reported closed in April, 2009. Monitoring wells were plugged and abandoned in October, 2009. LDEQ granted a "No Further Action".

Rite Track (owner Pel-State Oil Co., Inc. #48), 4114 Harding Boulevard is located west of Plank Road and south of Harding Boulevard and the Metro Airport. The site was purchased in 1969 and 2 USTs were installed the same year. A hydrocarbon release occurred in October,

2000. A Phase II Environmental Assessment was conducted in October, 2000 for purposes of a property transaction. Benzene, dissolved concentration of benzene, and xylene concentrations were detected in soil borings that exceeded soil and groundwater standards. Since 2001, the site has been in remediation. Five monitoring wells were installed on site and 1 well was installed off site in July, 2001. Petroleum hydrocarbon impacted soil and groundwater was located beneath the on-site building. The contractor recommended at least 3 more monitoring events to determine plume stability prior to determining need for correction action and installation of 2 additional on-site monitoring wells for delineation of the plume and installation of 1 off-site wells for horizontal delineation purposes. In February, 2003, 5 replacement monitor wells to replace previous wells lost/damaged during RECAP activities and new construction activities at the site were installed. By September, 2003, the new station was open for business. In 2006, soil was removed from Monitor Well #2R and COCs were found to be below RECAP standards. A Plugging and Abandonment (P&A) Completion Report and certified conveyance notification by the Clerk of Court was recommended. Existing monitoring wells were plugged and abandoned in March, 2006. In October, 2006, LDEQ found P&A deficiencies. However, on January 3, 2007, the LDEQ determined “No Further Action Necessary At This Time” was warranted. However, the site has been closed under site specific limiting RECAP standards and LDEQ has ruled that prior approval is needed for soil removal. Any new construction needs LDEQ prior approval, and re-evaluation of site conditions if land use is changed from industrial to non-industrial; 30-day prior approval required.

Keans the Cleaner, 8178 Plank Road, located east of Plank Road and north of Hooper Road. No records for this site were found in the EDMS Database.

Steve Thompson Trucking, 3125 Harding Boulevard, formerly located north of Harding Boulevard and east of Veterans Memorial Boulevard. This area appears to have been recently cleared.

Teague Rental Equip. Inc. (Sullivan Oil Co. d/b/a Teague Rental), 8195 Plank Road, is located west of Plank Road and south of T. B. Herndon Avenue. Following the permanent closure of 4 unregistered tanks, BTEX and TPH was found. In 1993, at the request of City National Bank, a Phase I ESA was conducted for the site. Hydrocarbon stains and odors were found west of the back of the main building, scattered hydrocarbon staining around the diesel pumps, and scattered staining across the equipment parking area. At the time, no significant environmental degradation on or beneath the site was found. Also in 1993, a Phase II ESA was

performed with respect to a Waste Oil Tank Closure at the site. Elevated oil and field contamination was found. In 1994, the tank was closed and removed. No other records were available in the database.

Cecil Gassiott, 5151 Hooper Road, is located east of Plank Road and north of Old Hooper Road/Hooper Road. The property was formerly owned by W.O. Bergeron Const. Co. The EDMS database search indicates that 3 gasoline tanks for non-commercial use were installed on the property prior to 1988 and closed sometime in 1988. The tanks were located on the southern portion nearest Plank Road. The City of Baton Rouge purchased the property for a new lift station area development in connection with the Hooper Storage/Equalization Program. An UST Assessment was conducted in April, 1989. Soils samples were tested for BTEX and lead and indicated a high background concentration of lead in the area and the concentration increased with depth and the property was found to be clean and non-contaminated. The LDEQ granted a NOI in January, 2013.

EMS Maintenance, 3801 Harding Boulevard, is located west of Plank Road, north of Harding Boulevard, and south of T. B. Herndon Avenue. This is a City of Baton Rouge/Parish of East Baton Rouge, Hooper Storage/Equalization Facility. The EDMS Database search did not reveal any further pertinent records regarding this site.

Service Distributors, Inc. of Louisiana, 5407 Hooper Road, is located north of Hooper Road and Keely Weeden Avenue runs along the main building/warehouse to the west. The current owner is **American Clean Energy Refining, LLC**. The site has the same address as the Harvey Hilburn Tractor site previously discussed in Sections 4.3.5 and 4.3.6 of this report. During a recent drive-by of the site, numerous parked truck trailers and a large amount of piping and various other industrial equipment were scattered about the property and extended beyond Keely Weeden Avenue to the west. Google Earth® shows a suspected disposal pit area at the back of the main building. No other records were available for this site.

Con-way Freight-LB, 3125 Harding Boulevard, was formerly located north of Harding Boulevard and east of Veterans Memorial Boulevard. It appears the area where this site was located has recently been cleared.

Browning-Ferris, Inc. (BFI), 7850 Plank Road, is located east of Plank Road at the intersection of Plank Road and Ford Street. This site is also reported as Baton Rouge Commercial-BFI #279 and is discussed in Section 4.2.8 of this report. BFI was in business from 1979 to July, 1993, when the site was closed. The property was originally leased from Harland

Brown. The current owners are Shannon, Brown & Decouteaux. In 1990, LDEQ investigated a complaint and found fugitive hydrocarbons from various places (leaking trucks, oil loading points, drainage from scrap hold bins) had escaped the facility due to the gradient of the parking/working lot area. In the same year a resident, address unknown, complained of oily, stinky water standing in a ditch by her house; street before Haring Boulevard by Jiffy Lube, U Kelly's Meat Mart ditch is next to 4715 Ford Street. No other information is provided regarding this incident. In 1991, the facility reported 4 registered USTs; 3 in use and 1 permanently out of use and estimated to have last been used in 1984. Also, in 1991, 1 500-gallon used oil tank was reported removed and clean closed. An inspection conducted of the site in June, 1993, reported 2 8,000-gallon diesel and 1 4,000-gallon gasoline USTs were located onsite. The file notes the USTs are to be excavated and closed when BFI vacates the property in July, 1993. By May 1994, 3 tanks had been permanently closed and removed. The age of the tanks removed were estimated to be between 10 and 17 years old. Samples taken during removal indicated BTEX gasoline over 7,000 ppm. During the removal approximately 407 cubic yards of soil was over excavated from the southern portion of the diesel tank hold and from all sides of the gasoline tank hold. Soils were excavated three more times. Approximately 6,600 gallons of water resulting from seepage and rainfall runoff was also removed. Samples indicated a total BTEX of 40.47 ug/kg and TPH-G of 7415 ug/kg. Next, the stockpiled soils were sampled and found not to be a source of contamination to site soils, groundwater or rainfall runoff. The stockpiled soils were spread onsite at the extreme eastern side of the facility in an attempt to reduce the low concentrations of petroleum hydrocarbons in the soils. LDEQ granted a "No Further Assessment and/or Remediation" for the site in September, 1998.

Blue Chip Ice Co., 9022 Plank Road, is located east of Plank Road and north of Robique Road. Notice to LDEQ of intent to remove 2 out-of-service 1,000-gallon USTs for gasoline and diesel was filed in August, 1997. In January, 1998, the tanks were removed and disposed of. Between November 2020 and February, 2021, and December, 2020 and June, 2021, asbestos was removed from the kitchen, washroom and dining room. No further information is available in the database.

AT&T Services, 4070 Harding Boulevard (formerly Bellsouth Telecommunications, Inc. K3207), is located west of Plank Road and south of Harding Boulevard. The site is leased to: Ray Marino, Joan Housey, John Saunders and E. Howard Reed, Jr. This site consisted of an office building, automotive shop, warehouse and concrete parking area and UST dispenser island

in northwest corner of the property. This site has been in existence at least since October, 1984. In September, 1989, the site reported 2 tanks failed a tightness test but there was no indication of loss of fuel. The fuel was removed from the tanks and remediation requested. An additional onsite tank was registered with LDEQ in 1989. The tanks were upgraded in late 1991 and/or 1992 and removed in February 1994. Field screening samples did not reveal the presence of petroleum hydrocarbons. In September, 1995, the below ground hydraulic lift had a 7-gallon leak of hydraulic fluid due to a faulty seal. The lift system was removed in November, 1995, and the soils tested for hydrocarbon impacts. In September, 1996, soil remediation activities found contaminated soil at the site, which was removed along with the collection of confirmed contaminated soil. At the time of this activity, the site consisted of 2 buildings, 10 movable buildings, and 1 former UST hold area. In March, 1996, soil samples indicated elevated levels of hydrocarbons containing concentrates of barium, cadmium, chromium, lead, mercury, selenium, silver, Reactive Cyanide, Reactive Sulfide, and Corrosivity pH. Three temporary monitor wells were also installed to assess the groundwater. Following the closure activities, the LDEQ found the site had not been adequately remediated. Between August, 1997 and September, 1997 an in-situ bioremediation consisting of the application of microorganisms for biological degradation and bioventing unit was installed. From August, 1997 to August 1998, soil remedial activities, along with the collection of remedial test borings, were conducted. Findings indicated that bioremediation and bioventing effectively reduced petroleum hydrocarbon soil contamination below the Management Option 1 RECAP standard of 2,100 ppm and that groundwater had not been impacted. The bioremediation and bioventing were terminated. A Petition for Site Closure Soil Remedial Activities Report was prepared in March, 1999. No other information is reported.

Section 42-Old State Hangar Complex, 9195 Plank Road, is located at the northwest corner the intersection of Plank Road and Blanche Noyes Avenue. The owner of this site is listed as the State of Louisiana Department of Transportation and Development. Two tanks 9,490-gallons (lasted used January, 1987) and 1 5,000-gallon tank (last used July, 1979) were removed in February, 1987. In October, 1988, a UST Registration form indicates 2 12,000-gallon capacity tanks are temporarily out of use and have not been filled as of March, 20, 1987; One tank is listed as containing Jet A fuel. No other records are available.

Qualawash Holdings, LLC, 5395 Hooper Road, is located north of Hooper Road at the intersection of Hooper Road and McClelland Drive. It first appears on the 1989 Google Earth®

map. CCI personnel conducted a Phase I Environmental Site Assessment (ESA). The search of LDEQ EDMS revealed a documented history of violations, poor housekeeping methods, as well as potentially hazardous material stored on site. Due to these conditions, it was concluded that sufficient evidence existed to conclude that a “recognized environmental condition” exists at the site. Subsequently, CCI personnel conducted a Phase II ESA and no hazardous substances over RECAP Screening Standards were found.

4.10 Oil and Gas Exploration and Production

A search of the Louisiana Department of Natural Resources oil and gas well database reports revealed no active oil and gas wells located within one mile of the subject property. A Louisiana Department of Natural Resources Strategic Online Natural Resource Information System (LDNR SONRIS) map can be found in Appendix B.

4.11 Solid Wastes

No permitted solid waste facilities were noted during the database search within one mile of the property. A prior site investigation carried out for the prior Phase I ESA, CCI personnel discovered that Qualawash Holdings, LLC, 5385 Hooper Road, exhibited “recognized environmental conditions”. A Phase II ESA was conducted for this site as noted above.

Since the first site investigation was performed, the proposed route has shifted to encompass additional properties. In support of this Supplemental Phase I ESA, CCI personnel have conducted a site investigation of the new project area. During the site investigation several sites were identified as possibly having “recognized environmental conditions” that may require remedial and/or removal activities.

Upon finalization of the piling placement/design phase, the following sites are recommended for further investigation during Phase II sampling: 2 sites located on the north side of Hooper Road, at the location of the proposed Plank Road/McClelland Drive intersection, were investigated during a Phase II investigation. Constituents of Concern (COC) were below Louisiana Department of Environmental (LDEQ) risk assessment screening standards. This Supplemental EA investigated impacts associated with the build alternatives that include elevated sections at Plank/Hooper Road and relocated Plank/McClelland Roads. Because the elevated sections will require some piling placement, estimated to be at least 80’ below ground surface, additional reviews of existing remediation information were performed. In addition, 2

sites identified in the Phase I ESA, there are 4 locations within the study area of the Plank Road/Hooper Road flyover that are reported to have soil and/or groundwater contaminants present. These sites are the former Chevron station at 4716 (Old) Hooper Road, Plank Food Mart at 8085 Plank Road, Circle K at 7997 Plank Road and Circle K at 8133 Plank Road. The LDEQ has issued “No Further Action at this Time” letters for all sites; however, no soils may be removed from the sites without approval by the LDEQ. The first 2 sites also have deed restrictions filed with the parish Clerk of Court notifying potential purchasers of site conditions. A Phase II investigatory plan for this area, along with relocated Plank Road/McClelland Road locations that will also include piling placement, should be implemented during the design phase. The plan will be developed and submitted to LDEQ prior to implementation for concurrence. If contaminated soil and/or groundwater is encountered during the investigation, an appropriate remedial plan will be developed and implemented in order to prevent downward immigration of contaminants.

4.12 Emergency Response

No emergency responses were found for this site.

5.0 SITE RECONNAISSANCE

5.1 Methodology and Limiting Conditions

Compliance Consultants, Inc. (CCI) employees Mary M. Field, P.E. and Cory R. Rogers, E.S., conducted site investigations during October and November 2021, on portions of the site layout. Additional supporting details of the items investigated and the results of the investigation are included in the Site Inspection Report in Appendix A. The general conditions were noted and photographs were taken. Photographs of the site are also included in Appendix A.

5.2 General Site Setting

During the site inspection, CCI representatives accessed portions of the property to complete the Supplemental Phase I site inspection. The inspection began at the northern-most point the target property. The site was traversed around the perimeter, along survey transit lines (if present), and along the public streets. At the time of this completed report, CCI personnel were not granted access to investigate all target properties. The following information pertains to those properties that CCI personnel were able to inspect.

5.2.1 Hazardous Substances. No hazardous substances were found during the on-site inspection.

5.2.2 Aboveground Storage Tanks. No Aboveground Storage Tanks (AST's) were reported to be on-site, nor were any found on the site during the inspection.

5.2.3 Underground Storage Tanks. No Underground Storage Tanks (UST's) were reported to be on-site, nor were any found on the site during the inspection.

5.2.4 Polychlorinated Biphenyls (PCB's). The presence of polychlorinated biphenyls (PCB's) in the environment is of concern since the materials accumulate in animal tissues. One potential source of PCB's is electrical transformers. Transformers were present on electrical poles adjacent to the property; however, none were labeled as PCB-containing.

5.2.5 Solid Waste Disposal. No Solid Waste Disposal sites were noted on the property or associated with the property. However, as noted in Section 4.10, two unpermitted disposal facilities were noted adjacent to the subject property.

5.2.6 Hazardous Waste. No hazardous wastes were noted during the site inspection.

5.2.7 Oil and Gas Wells. There were no oil and gas wells observed or reported to be on the subject property.

5.3 Site Characterization

An overview of possible compliance areas is presented below.

5.3.1 Wastewater Discharge. No wastewater is anticipated to be discharged from the site.

5.3.2 Air Quality. Considering the planned use at the site, a construction air permit from the State of Louisiana will not be required. However, an air quality impact analysis will be done.

5.3.3 Wetlands. A separate wetland delineation was prepared for the site.

5.3.4 SWPPP. When construction occurs on the subject property, the Contractor will be required to have a Storm Water Pollution Prevention Plan in place to manage erosion and site-generated debris.

5.4 Exterior Observations

Standing or intact structures were located on portions of the Plank Food Mart property, located at 8085 Plank Road. The exterior observations of note include a large pile of used vehicle tires was found. Scattered debris, including used vehicles and equipment was noted on property owned by American Clean Energy Refinery, LLC, located at 5407 Hooper Road.

5.5 Interior Observations

Standing or intact structures were located on the subject property. The interior of these buildings has not been investigated.

6.0 INTERVIEWS

Interviews are considered an important part of the Phase I ESA process. Interviews with the property owner, site manager occupants, local government officials, or others can provide valuable information about recognized environmental conditions in connection with the property.

6.1 Interview with Owner

Questionnaires were sent to each owner with a parcel or parcels associated with subject site. These questionnaires are used to ascertain additional information concerning the environmental history of each parcel. The completed questionnaires are included in Appendix C.

7.0 SUMMARY

7.1 Opinions

Compliance Consultants, Inc. performed a Supplemental Phase I Environmental Site Assessment in conformance with the scope and limitations of ASTM Practice E 1527-13 for the project site located in Baton Rouge, Louisiana. Any exceptions to or deletions from the practice are described in Section 1.3 of this report. This assessment has revealed **the presence of recognized environmental conditions** as defined by the ASTM standard in connection with the property.

7.2 Conclusions

This assessment has revealed **the presence of “recognized environmental conditions” in connection with the property.** It should be noted that the findings in this report are not a guarantee that no additional financial liabilities associated with the property exists. However, a reasonable effort was made during the site inspection and records search to determine, if any additional significant financial environmental liabilities exist for the subject site.

If evidence is encountered during construction of releases from nearby sites with “recognized environmental conditions”, then the Louisiana Department of Environmental Quality should be notified. Evidence could include the presence of sheens, stained soils, and/or odors. Additional Phase II investigations and coordination with the Louisiana Department of Environmental Quality will be required prior to construction. Attention will be focused on areas where deep pilings will be required.

7.3 Deviations

This Supplemental Phase I ESA investigation is based on the requirements as set forth in American Society for Testing and Materials (ASTM) Standard E 1527-13 “Standard Practice for Environmental Site Assessments: Phase I Environmental Site Assessment Process.” As defined by ASTM E 1527-13, detailed considerations regarding but not limited to environmental compliance, asbestos containing building materials, radon, endangered species, regulatory compliance, cultural and historic resources, industrial hygiene, health and safety, ecological resources, indoor air quality, biological agents, lead-based paint and lead in drinking water, and

mold are beyond the scope of Phase I ESA investigations. No environmental liens information or other environmental information was supplied.

7.4 Additional Services

CCI was engaged to perform a Supplemental Phase I Environmental Site Assessment in conjunction with a NEPA-compliant Environmental Assessment. This Supplemental Phase I ESA is part of the work.

REFERENCES

Site Survey

American Society for Testing and Materials Standard Practice (E 1527-13)

EDR Historical Topographic Map report, Inquiry Number 6635889.4

The EDR Radius Map™ Report with Geocheck®, Inquiry Number: 6635889.2s

Certified Sanborn® Map report, Inquiry Number 6635889.3

EDR Site Reports

United States Geological Survey *The National Map*: Historical Topographic Map Collection

Louisiana Department of Natural Resources Strategic Online Natural Resources Information System

East Baton Rouge Parish Web Soil Survey

<http://websoilsurvey.nrcs.usda.gov/app/WebSoilSurvey.aspx>

Federal and State agency listings for potential environmental sites

Google Earth®

Information supplied by owner

SIGNATURE OF ENVIRONMENTAL PROFESSIONAL

I, Mary M. Field, declare that, to the best of my professional knowledge and belief, I meet the definition of Environmental professional as defined in sec. 312.10 of 40 CFR 312, and I have the specific qualifications based on education, training, and experience to assess a property of the nature, history, and setting of the subject property. I have developed and performed the all appropriate inquiries in conformance with the standards and practices set forth in 40 CFR Part 312.

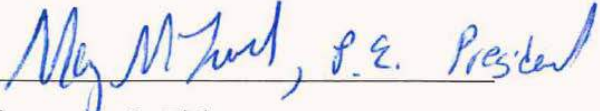
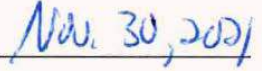
 Signature & Title	 Date
--	---

FIGURES

BATON ROUGE METROPOLITAN AIRPORT RUNWAY 13/31 RSA IMPROVEMENTS

[DRAFT]

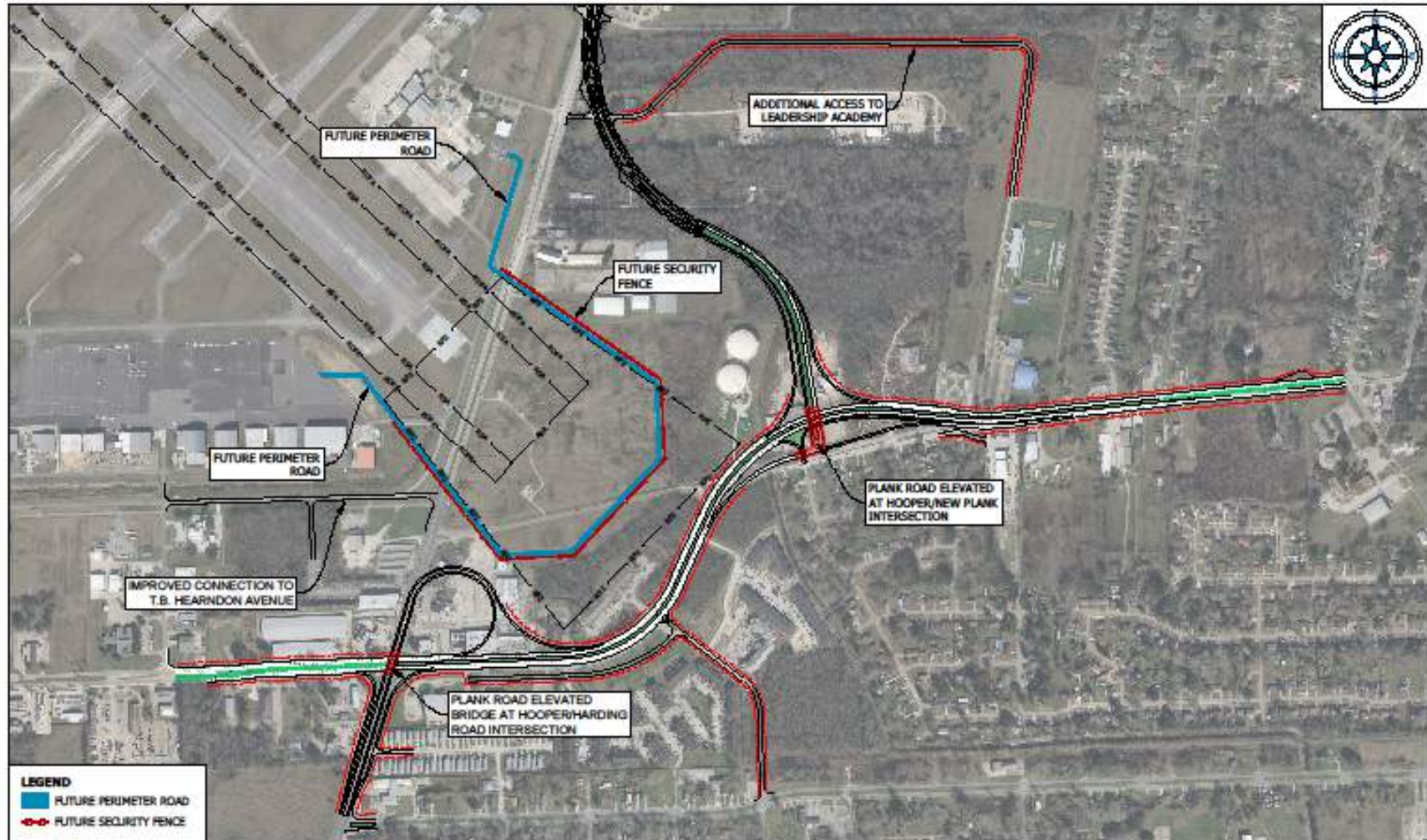

ALTERNATIVE 2 PLANK ROAD ELEVATED AT HOOPER/HARDING & NEW PLANK INTERSECTIONS

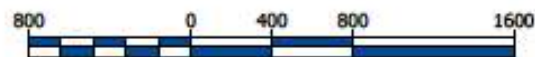

BATON ROUGE METROPOLITAN AIRPORT RUNWAY 13/31 RSA IMPROVEMENTS

[DRAFT]

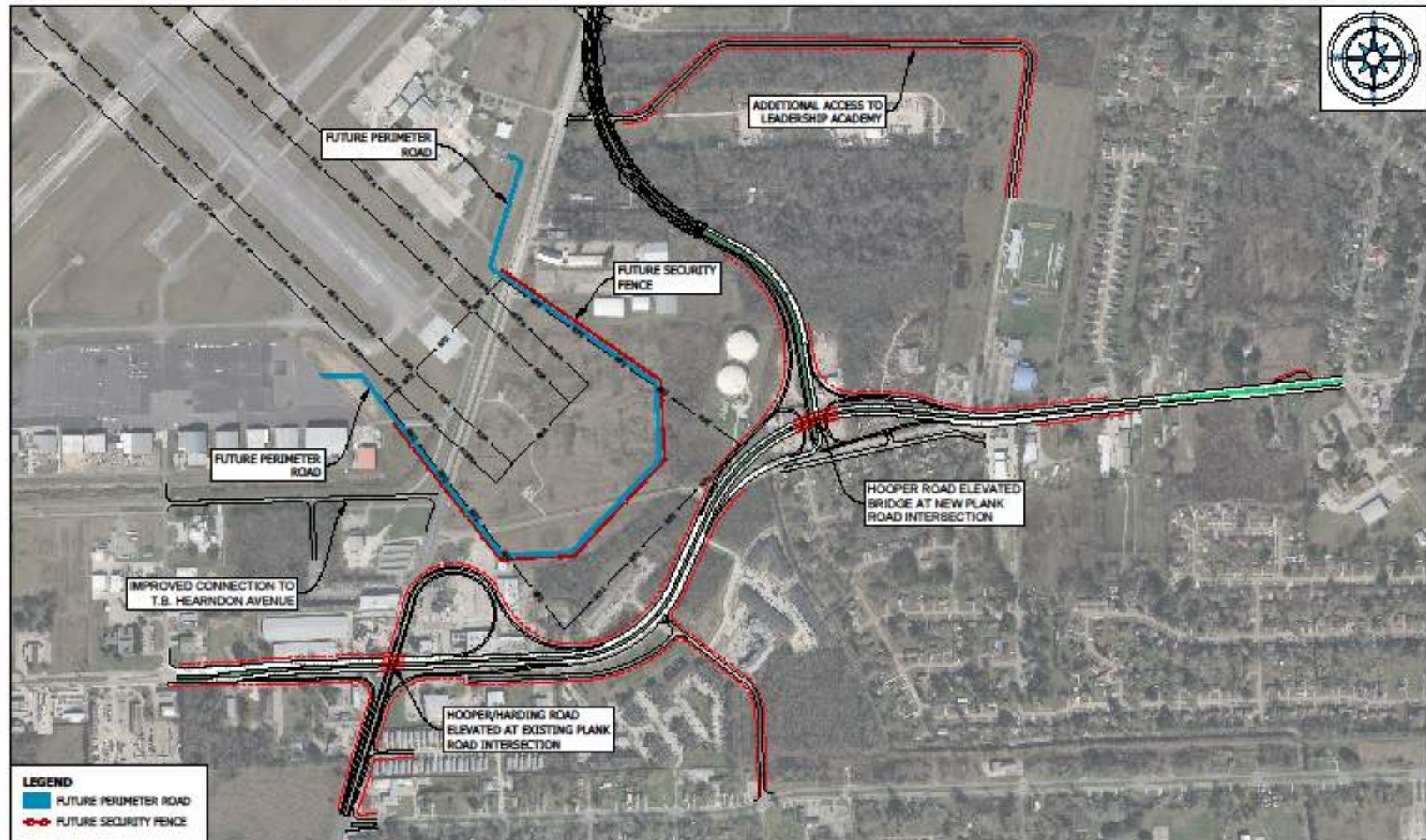

LEGEND
FUTURE PERIMETER ROAD
FUTURE SECURITY FENCE



ALTERNATIVE 1 HOOPER/HARDING ROAD ELEVATED AT PLANK & NEW PLANK INTERSECTIONS



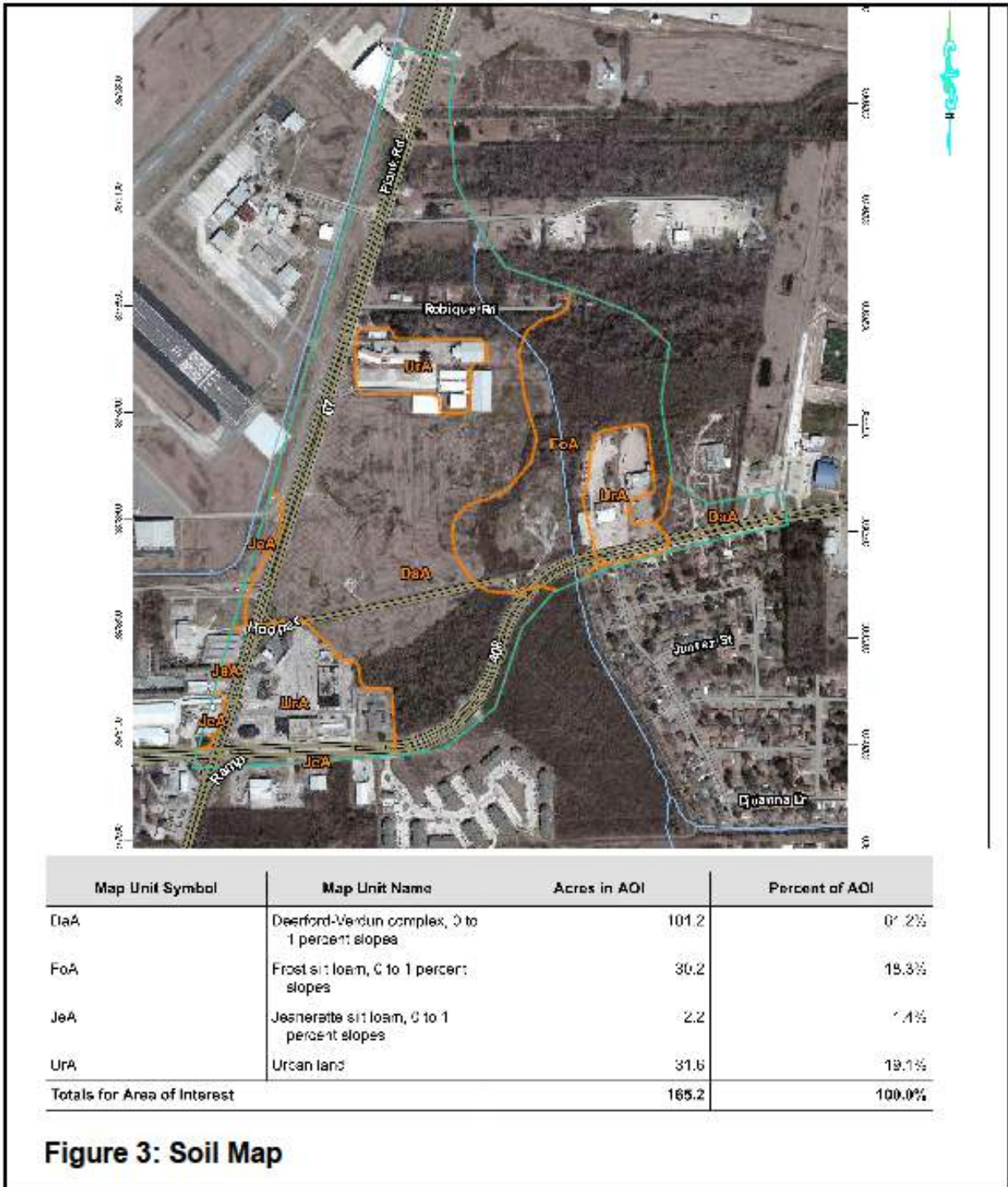
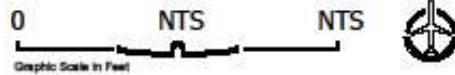

Figure 3: Soil Map

Environmental Assessment Runway 13-31 RSA and RPZ Improvements



APPENDIX A
SITE PHOTOGRAPHS
AND
SITE INSPECTION REPORT

Site Inspection Photographs for BRMA Airport Phase 1 Environmental Site



Two views looking east along the northern portion of the target site. Views are from Plank Road, looking east, south of the auto dealership. Note powerlines running along border.

Site Inspection Photographs for BRMA Airport Phase 1 Environmental Site



View looking south along Plank Road,
near the northern portion of the target site. Note
unobstructed storm drain.



Typical view ,looking south, of the interior of the
northern forested portion of the target site.

Site Inspection Photographs for BRMA Airport Phase 1 Environmental Site



Typical view, looking east, of the interior of the northern forested portion of the target site.



Typical view, looking west, of the interior of the northern forested portion of the target site.
Note non-hazardous debris near edge of forest.

Site Inspection Photographs for BRMA Airport Phase 1 Environmental Site



View looking north in the interior of the site, south of Robique Road.



View looking east in the interior of the site, south of Robique Road.

Site Inspection Photographs for BRMA Airport Phase 1 Environmental Site



View looking south in the interior of the site, south of Robique Road.



View looking west in the interior of the site, south of Robique Road.
Note Plank Road in the background.

Site Inspection Photographs for BRMA Airport Phase 1 Environmental Site



Typical interior views of the central portion of the target site.

Site Inspection Photographs for BRMA Airport Phase 1 Environmental Site



View looking east down Martin Road.



View looking west down Martin Road.

Site Inspection Photographs for BRMA Airport Phase 1 Environmental Site



Building along Martin Road with old tires piled up.
Note: Site access was not granted at time of investigation.



Building along Martin Road with old tires piled up.
Note: Site access was not granted at time of investigation.

Site Inspection Photographs for BRMA Airport Phase 1 Environmental Site



Building along Martin Road with old tires piled up.
Note: Site access was not granted at time of investigation.



Building along Martin Road.
Note: Site access was not granted at time of investigation.

Site Inspection Photographs for BRMA Airport Phase 1 Environmental Site



View from Hooper Road (southern portion of the target property), looking north toward The Gardens Senior Apartments.



View from Hooper Road, looking south at another senior citizen facility.

Site Inspection Photographs for BRMA Airport Phase 1 Environmental Site



4794 HOOPER ROAD 8178 PLANK ROAD



Site Inspection Photographs for
BRMA Airport Phase 1 Environmental Site



8133 PLANK ROAD



5407 HOOPER ROAD

Site Inspection Photographs for BRMA Airport Phase 1 Environmental Site



5407 HOOPER ROAD



5407 HOOPER ROAD

Site Inspection Photographs for BRMA Airport Phase 1 Environmental Site



5407 HOOPER ROAD



5407 HOOPER ROAD

Site Inspection Photographs for
BRMA Airport Phase 1 Environmental Site



LEADERSHIP INSTITUTEACCESS



LEADERSHIP INSTITUTEACCES

**PHASE I ENVIRONMENTAL SITE ASSESSMENT
SITE INSPECTION REPORT**

PROPERTY INFORMATION

Property Address: Various properties along Hooper Road
City: Baton Rouge **Parish/County:** East Baton Rouge **State:** Louisiana **Zip:** 70807
Legal Description: See Report
Property Is: Occupied
By Whom: Baton Rouge Metropolitan Airport
Prepared For: Kutchins & Groh, LLC
Phone: 504-799-4090

PROPERTY DESCRIPTION AND ANALYSIS

Current Use of Property Residential Commercial Industrial Undeveloped Other
Past Use of Property Residential Commercial Industrial Undeveloped Other
Land Use, Business, Structures within ¼ mile radius of site: Government offices, light industrial facilities, auto facilities, and forested land.
Comments: Subject property will be utilized for airport improvement projects.

GENERAL FIELD OBSERVATIONS

Are there any signs of the following on the property?

Yes	No		Yes	No	
X		Wetlands Conditions: Undisturbed.		X	Wells Conditions: NA
X		Streams, Lakes, or Ponds Conditions: Drainage swale appears in normal condition. No signs of sheens or oily components.		X	Cisterns/Septic Tanks Conditions: NA
X		Surface Water Discharge Conditions: Via roadside ditches and swales. No signs of sheens or oily components.		X	Mechanical Wastewater Treatment Plant Conditions: NA
	X	Vegetation Damage Conditions: NA		X	Abnormal Odors at the Site
	X	Oily Sheens or Discoloration of Flowing or Poned Water Conditions: NA		X	Recent Soil Grading or Soil Discoloration Conditions: NA
	X	Conditions Indicative of Special Resource Value Concerns (Including Natural, Historic, Cultural, Recreational, or Scientific): NA	X		Storm drains, manholes, interior drains Conditions: Drainage ditches/swales along roadside and one through interior appear in normal conditions. No signs of sheens or oily components.

Are representative site maps available or scaled field drawings generated? See report.

PHASE I ENVIRONMENTAL SITE ASSESSMENT
SITE INSPECTION REPORT

CHEMICAL, GAS, & MINERAL INSPECTION

Yes	No	Chemical & Raw Materials	
	X	Are MSDs available at the site? Comments: NA	
X		Are any signs visible which indicate that hazardous or potentially hazardous chemicals or raw materials have been used, generated, stored, released, transported, or disposed of at the site? Comments: Several sites are classified as a Large/Small Quantity Generators. Permission for site access has NOT be granted at the time of this report, thus, a thorough inspection cannot be completed.	
X		Are other or additional hazardous or potentially hazardous substances customarily used, etc. by similar operations? Comments: NA	
Yes	No	Polychlorinated Biphenyls (PCBs)	Comments
		Do records indicate, or are any of the following observed on the property and labeled as containing PCBs?	
	X	Transformers	
	X	Capacitors	
	X	Vacuum Pumps	
	X	Heat Transfer Systems	
	X	Lamp Ballast	
	X	Hydraulic Fluid	
	X	Pesticide Extenders	
	X	Lubricants	
	X	Cutting Oils	
	X	Plasticizer Applications	

**PHASE I ENVIRONMENTAL SITE ASSESSMENT
SITE INSPECTION REPORT**

Polychlorinated Biphenyls (PCBs) continued:

For each such observation, determine the following if possible.

Observed Condition NA
PCB Content of Oils: _____
Evidence of Spills and Releases _____
Name of Utility Company _____
Unit Manufacturer _____
Identification, Model No., Serial No. _____
Date of Manufacturer _____
Conditions of Possible Future Liability _____
Location of Equipment, Oil etc. (Include on Map) _____

**PHASE I ENVIRONMENTAL SITE ASSESSMENT
SITE INSPECTION REPORT**

CHEMICAL, GAS, & MINERAL INSPECTION (Continued)

Yes	No	Asbestos-Containing Materials (ACMS)	Comments
X		Were any facilities or structures at the site built before 1980?	Residential and commercial sites appear to be older than 1980, however, access was not granted at the time of this report.
NA		Do building blueprints, records, or material specifications indicate the use of ACMs in the facility construction?	Building records not examined.
NA		Are any of the following observed on the property which appears to be ACMs? Insulation Ceiling & Floor Tiles Sheetrock Pipe Wrap	
Radon			
	X	Is the site located in an area with a known propensity for exposure and accumulation of radon in the air and radium in the groundwater? If yes, what are radon levels in the area?	None found onsite.
Lead			
NA		Are there any indications that lead containing paints, sealers, etc. have been used at the site? If so, what is the possible danger of such materials to site occupants?	No buildings inspected at time of report.

GROUNDWATER INSPECTION

Yes	No		Comments
X		Are any groundwater monitoring, purging, or water supply wells identified on the site?	Past groundwater monitoring wells have been plugged & abandoned.
X		Are any groundwater monitoring, purging, or water supply wells identified within a 1 mile radius of the site?	See Phase 1 ESA report for details.

**PHASE I ENVIRONMENTAL SITE ASSESSMENT
SITE INSPECTION REPORT**

HAZARDOUS & SOLID WASTES

Yes	No		Comments
X		Have current or past occupants been issued EPA or State ID numbers for the site?	Qualawash Holdings, LLC EPA# 1000425075 5395 Hooper Road Baton Rouge, LA 70811
X		What methods/contractors have been used to dispose of hazardous wastes generated at the site?	LDEQ records indicate past violations, however site is currently in compliance.
X		Does evidence show that waste materials have been stored, transported, treated or disposed of at the site? Are these methods adequate or appropriate?	.Site inspection not completed at this time.

LANDFILLS

Yes	No		Comments
X		Is there any evidence at the site of licensed or unlicensed landfills, CERCLA, federal, or state, permitted hazardous waste/disposal site, or associated ground water or soil contamination areas?	See report for discussion.

PITS & SUMPS

Yes	No		Comments
X		Is there any evidence of pits or sumps at the site? If so, what are their contents and conditions?	LDEQ records indicate sumps at Qualawash Holdings, LLC, site.

STORAGE TANKS

Yes	No		Comments
X		Is there any evidence of any aboveground storage tanks (ASTs) or underground storage tanks (USTs) at the facility?	See report for discussion.

**PHASE I ENVIRONMENTAL SITE ASSESSMENT
SITE INSPECTION REPORT**

Provide the following information for each tank:

Tank Identification/Location Onsite above ground tanks
 Scaled drawing with fill ports, vents, pumps, concrete pads, saw cuts in paved areas, etc. _____
 Volume & Dimensions Access not granted at the time of this report.
 Materials of Construction _____
 Age _____
 Material Stored _____
 Corrosion Protection Method _____
 Containment Facilities _____
 Regulatory Registration No. _____
 Copies of Inventory Reports _____
 Current Status _____

Yes	No		Comments
	X	Is there any evidence of any removed or abandoned in place ASTs or USTs at the facility? If so, provide a copy of any reports or records detailing the removal or abandonment.	
X		Are there any registered USTs within a 1 mile radius of the site? If so, assess the potential for environmental degradation at the site due to these USTs.	See Phase 1 ESA report for details.

O:/Dixie/Storage/CCIDocs/Kuchins and Groh/2021 EA Update/22 Appendix Converted to Word Formatted 9-7-2022/Phase I Report for Hooper Road Correction 9-29-2022

APPENDIX B
THE EDR RADIUS MAP™ REPORT
GEOCHECK® PHYSICAL SETTING SOURCE MAP
EDR HISTORICAL TOPOGRAPHIC MAP REPORT
CERTIFIED SANBORN MAP REPORT
LOUISIANA DEPARTMENT OF NATURAL RESOURCES STRATEGIC
ONLINE NATURAL RESOURCES INFORMATION SYSTEM

APPENDIX C
TRANSACTION SCREEN QUESTIONNAIRES

RECEIVED RESPONSES TO USER QUESTIONNAIRE

Owner	Address	Contact/Owner Info	Received Date	New Info
Chevron USA	4794 Hooper Rd.			
T&S Investments a/a Plank Road Mall	8085 Plank Road	Habem Sheikha 225-802-5822	11/15/21	Possible USTs & above ground gas tanks (formerly Plank Food Mart) AI 75247 – search using “Plank Food Mart”
Used Tire Shop	8178 Plank Road			
Hancock Whitney Bank of LA	8166 Plank Road			
Plank Crossing, LLC	8188 Plank Road	New access ltr & questionnaire emailed 11/10/2021 Owner is Robert “Bobby” Dupre 6260 N. Shore Dr., BR, LA 70817 225-205-2080 RFDupre@yahoo.com	11/11/21	No known Environmental
K&J Car Wash, LLC	4745 Hooper Road		11/22/21	Returned “No such number”
EA Properties (occupied by State Farm)	4811 Hooper Road			
Garden Sr. Apartments	4949 Hooper Road			
Capital Missionary Baptist church	5565 Hooper Road			
LA Leadership Institute	5763 Hooper Road			
Ursula R. Deluca	7158 Hooper Road			No address provided by Schock; address obtained from Google
Eltra Marie Sanford	5885 Hooper Road			
Hooper Ridge, LLC	5905 Hooper Road			

?	8250 Betty Smothers			Due to no owner name; sent ltr addressed to "resident"
Greater Divine Church	6045 Hooper Road			
John Wayne Vallery	6175 Hooper Road			
Ngoc Lan Nguyen	8320 Sharon Hills			
CBN Investment Trust	6225 Hooper Road		11/22/21	Returned "Vacant"
Gregory D. Ballard	8611 Cedar Glen Drive			
US Postal Service	13740 Plank Road			
Realty Income Properties 17, LLC	4750 Hooper Road			
Danny Harper	4760 Hooper Road			
Realty Income Properties 30, LLC	4770 Hooper Road			
Hooper Pointe Limited Partnership	4888 Hooper Road	CDI 208-459-8522 Fred@cdinet.us		Prior assessment
Community Development, LLC	4900/5000 Hooper Road			Returned "No such number"
Hooper, LLC	5992 Hooper Road			
Percy Matherine Construction	5762 Hooper Road	Contact either Robert Sheets: bobby @pjmcontractor.com or Darlene McCrary: darlene@pjmcontractor.co Office: 225-356-4461		Prior drums stored; USTs; above ground diesel tank; septic system, WW discharge
Enid Matherine	5862 Hooper Road	Owens 2 properties: 5862 & 5894 Contact: Darlene McCrary: darlene@pjmcontractor.com 225-356-4416		Septic system, WW discharge
Juz Us Childcare	5894 Hooper Road	5956 Hooper Road		
Pam Poydras	5958 Hooper Road			Returned "insufficient address"

Julius D. Evans	5960 Hooper Road	225-355-0804 (h) 225-921-4309 ©	11/8/2021	Past industrial use; septic tank, environmental enforcement action
Carl Alexander	6088 Hooper Road			
International Union Local #216	6150 Hooper Road		11/22/21	Returned "No such number"; Re-sent 11/22; Address incorrect re-sent 11/22
Rufus Mims	6160 & 6180 Hooper Road		11/22/21 for 6160	Has 2 lots- Returned for 6160 Hooper "Vacant"
Gardens of BR	4603 Hidden Gardens			
Gardens of BR	4604 Hidden Gardens			
Rhema Christian Center	7850 Plank Road	This is a church/daycare Contact: Wilbert Scott 225-247-8073 225-335-5570	11/8/2021	Former BFI site. Private well; environmental enforcement action
Crescent City Partners	Plank Road			
Circle K	7997 Plank Road			
Chase Bank	7979 Plank Road			
Elmer Jones	4338 Hooper Road			
Maxco Investments	7811 Plank Road			
LPG Realty Holdings LP (Shell Gas Station)	8133 Plank Road			
Brookwood Holdings, LLC	4455 Harding Blvd.	This is a self-storage facility Contact: sleblanc@thestoragecenter.com 225-769-2950		No known environmental
Quality Land & Investments	5050 Robique	2 properties: 4968 & 5050 Robique; appears only 5050 proposed for taking		Prior septic tank

APPENDIX D
ENVIRONMENTAL PROFESSIONAL QUALIFICATIONS

PROFESSIONAL BACKGROUND AND QUALIFICATIONS

Mary M. Field, P.E.

Senior Project Manager: Environmental Engineer 05

Educational Background

1982 M.S., Civil/Environmental Engineering
Louisiana State University

1981 B.S., Civil Engineering
Louisiana State University

Professional Experience

In the area of compliance management and training, Ms. Field, a Professional Engineer and has considerable expertise in the area of environmental assessment.

Ms. Field has conducted environmental audits for various facilities, including Phase I audits for real estate transactions, proposed industrial locations, past site disposal areas, and proposed expansion areas. Her assessment experience has also included the identification and delineation of U.S. Army Corps of Engineers jurisdictional wetlands in accordance with Corp's procedures. This work has resulted in the preparation of mitigation plans and permit applications for private clients including developers and home builders, as well as regulatory response and interaction. She is qualified in State and Federal court as an expert witness in environmental regulation and compliance, and is an instructor for environmental regulatory review courses at Louisiana State University.

A primary focus of projects includes investigation of groundwater conditions and historical practices prior to planning and implementing construction projects. Included were evaluations of both lead and hazardous material presence, with recommendations for investigations of abatement or removal measures.

Groundwater monitoring projects for local industrial clients have been completed, including groundwater sampling, field supervision, implementation of site sampling, quality assurance, health and safety plans, and analytical data and groundwater flow interpretation. Ms. Field has developed closure and post closure plans for a variety of facilities, including closure and post closure cost estimates. She has participated in underground storage tank removal projects, development of remedial options and cost estimates, and interface with regulatory agencies.

Ms. Field has a broad range of experience in solid/hazardous waste management, and has been qualified as an expert witness in regulatory affairs. She has developed hazardous waste management plans for clients based on field interviews of waste handling practices. The management plans included development of waste analysis, training, and contingency plans, as

MARY M. FIELD, P.E. (Cont.)

well as identification of waste minimization/compliance strategies.

In the areas of water quality/wastewater treatment, Ms. Field has developed water quality sampling and analysis programs for several clients, including collection of samples from an acute care facility for analysis of waste characteristics re: hazardous waste management. Other ongoing projects included collection and data analysis of potable water system samples and industrial discharges. The programs included provisions to assure legally defensible results as well as preparation of summary reports. Ms. Field has prepared numerous wastewater discharge permit applications for local industrial clients, including preparation of discharge monitoring reports. Ms. Field wrote quality assurance/quality control plans for sites, and developed the QA/QC plan for CCI.

Professional Registration/Training

Professional Engineer, State of Louisiana (Civil and Environmental)

OSHA 1910.120 Site Safety Course

Greater Baton Rouge Industrial Managers Association, (GRIMA) General Safety and Health

Professional Societies

American Society of Civil Engineers

Water Environment Federation

National Society of Professional Engineers

BRMA Runway 13/31 Improvements

9430 Jackie Cochran Dr.

Baton Rouge, LA 70811

Inquiry Number: 6635889.2s

August 26, 2021

The EDR Radius Map™ Report with GeoCheck®



6 Armstrong Road, 4th floor
Shelton, CT 06484
Toll Free: 800.352.0050
www.ednet.com

TABLE OF CONTENTS

<u>SECTION</u>	<u>PAGE</u>
Executive Summary.....	ES1
Overview Map.....	2
Detail Map.....	3
Map Findings Summary.....	4
Map Findings.....	8
Orphan Summary.....	505
Government Records Searched/Data Currency Tracking.....	GR-1
 <u>GEOCHECK ADDENDUM</u>	
Physical Setting Source Addendum.....	A-1
Physical Setting Source Summary.....	A-2
Physical Setting Source Map.....	A-9
Physical Setting Source Map Findings.....	A-10
Physical Setting Source Records Searched.....	PSGR-1

Thank you for your business.
 Please contact EDR at 1-800-352-0050
 with any questions or comments.

Disclaimer - Copyright and Trademark Notice

This Report contains certain information obtained from a variety of public and other sources reasonably available to Environmental Data Resources, Inc. It cannot be concluded from this Report that coverage information for the target and surrounding properties does not exist from other sources. **NO WARRANTY EXPRESSED OR IMPLIED, IS MADE WHATSOEVER IN CONNECTION WITH THIS REPORT. ENVIRONMENTAL DATA RESOURCES, INC. SPECIFICALLY DISCLAIMS THE MAKING OF ANY SUCH WARRANTIES, INCLUDING WITHOUT LIMITATION, MERCHANTABILITY OR FITNESS FOR A PARTICULAR USE OR PURPOSE. ALL RISK IS ASSUMED BY THE USER. IN NO EVENT SHALL ENVIRONMENTAL DATA RESOURCES, INC. BE LIABLE TO ANYONE, WHETHER ARISING OUT OF ERRORS OR OMISSIONS, NEGLIGENCE, ACCIDENT OR ANY OTHER CAUSE, FOR ANY LOSS OF DAMAGE, INCLUDING, WITHOUT LIMITATION, SPECIAL, INCIDENTAL, CONSEQUENTIAL, OR EXEMPLARY DAMAGES. ANY LIABILITY ON THE PART OF ENVIRONMENTAL DATA RESOURCES, INC. IS STRICTLY LIMITED TO A REFUND OF THE AMOUNT PAID FOR THIS REPORT.** Purchaser accepts this Report "AS IS". Any analyses, estimates, ratings, environmental risk levels or risk codes provided in this Report are provided for illustrative purposes only, and are not intended to provide, nor should they be interpreted as providing any facts regarding, or prediction or forecast of, any environmental risk for any property. Only a Phase I Environmental Site Assessment performed by an environmental professional can provide information regarding the environmental risk for any property. Additionally, the information provided in this Report is not to be construed as legal advice.

Copyright 2020 by Environmental Data Resources, Inc. All rights reserved. Reproduction in any media or format, in whole or in part, of any report or map of Environmental Data Resources, Inc., or its affiliates, is prohibited without prior written permission.

EDR and its logos (including Sanborn and Sanborn Map) are trademarks of Environmental Data Resources, Inc. or its affiliates. All other trademarks used herein are the property of their respective owners.

EXECUTIVE SUMMARY

A search of available environmental records was conducted by Environmental Data Resources, Inc (EDR). The report was designed to assist parties seeking to meet the search requirements of EPA's Standards and Practices for All Appropriate Inquiries (40 CFR Part 312), the ASTM Standard Practice for Environmental Site Assessments (E 1527-13), the ASTM Standard Practice for Environmental Site Assessments for Forestland or Rural Property (E 2247-16), the ASTM Standard Practice for Limited Environmental Due Diligence: Transaction Screen Process (E 1528-14) or custom requirements developed for the evaluation of environmental risk associated with a parcel of real estate.

TARGET PROPERTY INFORMATION

ADDRESS

9430 JACKIE COCHRAN DR.
BATON ROUGE, LA 70811

COORDINATES

Latitude (North): 30.5233990 - 30° 31' 24.23"
Longitude (West): 91.1415170 - 91° 8' 29.46"
Universal Transverse Mercator: Zone 15
UTM X (Meters): 678317.2
UTM Y (Meters): 3378071.5
Elevation: 63 ft. above sea level

USGS TOPOGRAPHIC MAP ASSOCIATED WITH TARGET PROPERTY

Target Property Map: 5640340 SCOTLANDVILLE, LA
Version Date: 2012

Northeast Map: 5640312 COMITE, LA
Version Date: 2012

Southeast Map: 5640298 BATON ROUGE EAST, LA
Version Date: 2012

Southwest Map: 5640300 BATON ROUGE WEST, LA
Version Date: 2012

AERIAL PHOTOGRAPHY IN THIS REPORT

Portions of Photo from: 20150827
Source: USDA

MAPPED SITES SUMMARY

Target Property Address:
9430 JACKIE COCHRAN DR.
BATON ROUGE, LA 70811

Click on Map ID to see full detail.

MAP ID	SITE NAME	ADDRESS	DATABASE ACRONYMS	RELATIVE ELEVATION	DIST (ft. & mi.) DIRECTION
A1	COMMAND CONSTRUCTION	9430 JACKIE COCHRAN	FINDS, ECHO		TP
A2	COMMAND CONSTRUCTION	BATON ROUGE AIRPORT	NPDES		TP
A3	ERNEST P BREAUX ELEC	9430 JACKIE COCHRAN	ASBESTOS, NPDES		TP
A4	AMERICAN EAGLE AIRLI	9430 C JACKIE COCHRA	NPDES		TP
A5	ERNEST P. BREAUX ELE	9430 JACKIE COCHRAN	FINDS, ECHO		TP
A6	L. KING COMPANY LLC	9430 JACKIE COCKRAN	FINDS		TP
A7	FLORIDA GULF AIRLINE	9430 JACKIE COCHRAN	NPDES		TP
A8	DELTA AIR LINES	9430 JACKIE COCHREN	NPDES		TP
A9	ROAD RUNNER TOWING	9430 JACKIE COCHRAN	NPDES, REM		TP
A10	TRANSPORTATION SECUR	9430 JACKIE COCHRAN	FINDS, ECHO		TP
A11	TRANSPORTATION SECUR	9430 JACKIE COCHRAN	RCRA-VSQG		TP
A12	L. KING COMPANY LLC	9430 JACKIE COCKRAN	ECHO		TP
A13	EXECUTIVE AVIATION	9430 JACKIE COCHRAN	NPDES		TP
A14	DELTA AIR LINES	9430 JACKIE COCHREN	RCRA NonGen / NLR, FINDS, ECHO		TP
A15	BATON ROUGE METROPOL	9430 JACKIE COCHRAN	NPDES		TP
A16	L KING CO LLC - AIRF	9430 JACKIE COCKRAN	NPDES		TP
A17	L. KING COMPANY LLC	9430 JACKIE COCHRAN	FINDS, ECHO		TP
B18		5407HOOPER RD	SPILLS	Higher	1 ft.
19		6175 HOOPER RD	SPILLS	Higher	1 ft.
C20	T S C TRANSMISSIONS	8932 PLANK RD	EDR Hist Auto	Lower	1 ft.
D21	ALL STAR PROPERTIES	9444 PLANK RD	NPDES	Higher	1 ft.
E22	PERCY J MATHERNE CON	5762 HOOPER RD	NPDES	Higher	1 ft.
B23	HARVEY HILBURN TRACT	5407 HOOPER RD	RCRA NonGen / NLR, FINDS, ECHO	Higher	1 ft.
E24	LA LEADERSHIP INSTIT	5763 HOOPER ROAD	FINDS, ECHO	Higher	1 ft.
E25	LA LEADERSHIP INSTIT	5763 HOOPER RD	NPDES	Higher	1 ft.
C26	ADVANCED TRANSMISSIO	8932A PLANK RD	RCRA NonGen / NLR	Lower	1 ft.
D27	EXPRESSJET AIRLINES	9455 PLANK RD	FINDS, ECHO	Higher	1 ft.
F28	BLUE CHIP ICE CO	9022 PLANK RD	UST	Higher	1 ft.
C29	SECTION 42 - OLD STA	9195 PLANK RD	UST	Higher	1 ft.
F30	BLUE CHIP ICE CO	9022 PLANK RD	ASBESTOS	Higher	1 ft.
D31	RAD-TON LLC - ALL ST	9444 PLANK RD (PORTI	NPDES	Higher	1 ft.
C32	ADVANCED TRANSMISSIO	8932A PLANK RD	FINDS, ECHO	Lower	1 ft.
D33	EXPRESSJET AIRLINES	9455 PLANK RD	RCRA-SQG	Higher	1 ft.
D34	G L SULLIVAN SR CONT	9444 PLANK RD	NPDES	Higher	1 ft.
G35	QUALAWASH HOLDINGS L	5395 HOOPER RD	SPILLS	Lower	1 ft.
B36	BUQUET & LEBLANC INC	5592 HOOPER RD	NPDES	Higher	1 ft.
D37	METRO COLLISION CTR	9222 PLANK RD	RCRA NonGen / NLR, FINDS, ECHO	Higher	1 ft.
B38	UNITED RENTALS	5592 HOOPER RD	FINDS, ECHO	Higher	1 ft.
G39	QUALAWASH HOLDINGS L	5395 HOOPER RD	SPILLS, AIRS	Lower	1 ft.

MAPPED SITES SUMMARY

Target Property Address:
9430 JACKIE COCHRAN DR.
BATON ROUGE, LA 70811

Click on Map ID to see full detail.

MAP ID	SITE NAME	ADDRESS	DATABASE ACRONYMS	RELATIVE ELEVATION	DIST (ft. & mi.)
G40		5395 HOOPER ROAD	ERNS	Lower	1 ft.
G41	QUALA WASH	5395 HOOPER ROAD	SPILLS	Lower	1 ft.
D42	A & R AUTO SERV	9222 PLANK RD	EDR Hist Auto	Higher	1 ft.
G43	BUZZBEE PROPERTIES	5253 HOOPER RD	ASBESTOS	Lower	1 ft.
H44	EXXON SELF SERVICE	7997 PLANK RD	EDR Hist Auto	Higher	1 ft.
H45	EXXONMOBIL REFINING	7997 PLANK RD	SPILLS	Higher	1 ft.
I46	CIRCLE K STORES INC	8085 PLANK RD	EDR Hist Auto	Lower	1 ft.
I47	CHEVRON SS 109056	4716 HOOPER RD	RCRA-VSQG, FINDS, ECHO	Lower	1 ft.
J48	ULMER MACK AUTO REPR	4775 FORD ST	EDR Hist Auto	Higher	1 ft.
J49		PLANK RD/HARDING BLV	SPILLS	Higher	1 ft.
G50		5395 HOOPER ROAD	ERNS	Lower	1 ft.
H51	CIRCLE K #7657	7997 PLANK RD	NPDES	Higher	1 ft.
I52	PLANK FOOD MART	8085 PLANK RD	LUST, HIST LUST, UST, AUL, REM	Lower	1 ft.
I53	CIRCLE K #8041	8085 PLANK RD	RGA LUST	Lower	1 ft.
G54		8357 MCCLELLAND CT	SPILLS	Lower	1 ft.
I55	CHEVRON STATION INC	4716 HOOPER RD	UST	Lower	1 ft.
G56		8357 MCCLELLAND DR.	SPILLS	Lower	1 ft.
K57	BATON ROUGE CITY OF	5151 HOOPER RD	NPDES	Lower	1 ft.
G58		5395 HOOPER ROAD	ERNS	Lower	1 ft.
G59	QUALA SYSTEMS INC -	5395 HOOPER RD	FINDS, ECHO	Lower	1 ft.
G60	QUALAWASH HOLDINGS L	5395 HOOPER RD	SPILLS	Lower	1 ft.
L61	RITE-TRACK	4114 HARDING BLVD	UST	Higher	1 ft.
L62	FINA MART SERVICE ST	4114 HARDING BLVD	EDR Hist Auto	Higher	1 ft.
H63	MORGAN CHASE BANK	7979 PLANK RD	ASBESTOS	Higher	1 ft.
G64	QUALAWASH HOLDINGS L	5395 HOOPER RD	US AIRS	Lower	1 ft.
H65	EXXONMOBIL REFINING	7997 PLANK RD	SPILLS	Higher	1 ft.
M66		MERLE GUSTAFSON AND	SPILLS	Lower	1 ft.
H67	BROWNING FERRIS IND	7850 PLANK RD	SEMS-ARCHIVE, RCRA-VSQG, FINDS, ECHO	Higher	1 ft.
K68	CITY OF BATON ROUGE/	5151 HOOPER RD	FINDS, ECHO	Lower	1 ft.
H69	SHELL #166535	8133 PLANK RD	RGA LUST	Lower	1 ft.
H70	BFI	7850 PLANK RD	UST	Higher	1 ft.
K71	CECIL D GASSIOTT LLC	5151 HOOPER RD	NPDES	Lower	1 ft.
L72	PEL STATE OIL, FINA	4114 HARDING BLVD.>>	SPILLS	Higher	1 ft.
M73	FAA BATON ROUGE SSC	8326 MERLE GUSTAFSON	FINDS, ECHO	Lower	1 ft.
I74	SOUTHERN UNIVERSITY	700 BLOCK OF HARDING	ICIS, US AIRS, FINDS, ECHO	Higher	1 ft.
H75	LA0046	8133 PLANK RD	UST, SPILLS, NPDES	Lower	1 ft.
I76	CHEVRON STATION INC	4716 HOOPER RD	RGA LUST	Lower	1 ft.
I77	KEANS THE CLNR	8178 PLANK RD	RCRA-VSQG, FINDS, ECHO, DRYCLEANERS	Lower	1 ft.
I78	CHEVRON	4716 HOOPER RD.	SPILLS	Lower	1 ft.

MAPPED SITES SUMMARY

Target Property Address:
9430 JACKIE COCHRAN DR.
BATON ROUGE, LA 70811

Click on Map ID to see full detail.

MAP ID	SITE NAME	ADDRESS	DATABASE ACRONYMS	RELATIVE ELEVATION	DIST (ft. & mi.) DIRECTION
H79	CIRCLE K #2709727	8133 PLANK RD	RGA LUST	Lower	1 ft.
H80	EXXON CO USA	UNKNOWN	ICIS, FINDS, ECHO	Higher	1 ft.
L81	RITE-TRACK	4114 HARDING BLVD	LUST, AUL, SPILLS, REM	Higher	1 ft.
H82	LA LUBRICANTS DBA JI	7818 PLANK ROAD	SWRCY	Higher	1 ft.
H83	EXXONMOBIL OIL CORP	7997 PLANK RD	RGA LUST	Higher	1 ft.
H84	CIRCLE K #9727	8133 PLANK RD	SPILLS	Lower	1 ft.
I85	TIM'S FOOD INC	8085 PLANK RD	RGA LUST	Lower	1 ft.
I86	CHEVRON STATIONS	4716 HOOPER RD	EDR Hist Auto	Lower	1 ft.
I87	DOLLAR GENERAL 4216	4770 HOOPER RD	RCRA-VSQQ, FINDS, ECHO	Lower	1 ft.
M88	FAA BATON ROUGE SSC	8326 MERLE GUSTAFSON	RCRA-VSQQ	Lower	1 ft.
G89	SLADES INDUSTRIAL SV	5385 HOOPER RD	RCRA NonGen / NLR, FINDS, ECHO	Lower	1 ft.
I90	KEANS LAUNDRY	8175 PLANK RD	EDR Hist Cleaner	Lower	1 ft.
G91	QUALAWASH HOLDINGS,	5395 HOOPER ROAD	RCRA-LQG	Lower	1 ft.
K92	CECIL D GASSIOTT LLC	5151 HOOPER RD	FINDS, ECHO	Lower	1 ft.
N93	JIFFY LUBE #472	7812 PLANK RD	UST	Higher	1 ft.
K94	HOOPER SPRINGS - EBE	5150-T HOOPER RD	NPDES	Lower	1 ft.
H95	JIFFY LUBE INTL INC	7818 PLANK RD	RCRA-VSQQ, FINDS, ECHO	Higher	1 ft.
H96	EXXONMOBIL OIL CORP	7997 PLANK RD	RCRA-VSQQ, LUST, UST, SPILLS, FINDS, ECHO, NPDES,...	Higher	1 ft.
H97	STRASBURGER ENTERPRI	8133 PLANK RD	EDR Hist Auto	Lower	1 ft.
K98	CECIL D GASSIOTT LLC	5151 HOOPER RD	UST	Lower	1 ft.
K99	HOOPER SPRINGS	5150-T HOOPER RD	FINDS, ECHO	Lower	1 ft.
I100	CIRCLE K STORE NO 80	8085 PLANK RD	RGA LUST	Lower	1 ft.
I101	CHEVRON STATION INC	4716 HOOPER RD	LUST, AUL, SPILLS, REM	Lower	1 ft.
H102	HINTON CONSTRUCTION	7900 PLANK RD	FINDS, ECHO	Higher	1 ft.
H103	CIRCLE K STORE #2709	8133 PLANK ROAD	FINDS, ECHO	Lower	1 ft.
I104	KEANS THE CLEANER	8178 PLANK RD	EDR Hist Cleaner	Lower	1 ft.
L105	PEL STATE OIL CO #48	4113 HARDING BLVD	AUL	Higher	1 ft.
I106	CHEVRON STATION INC	4716 HOOPER RD AT PL	RGA LUST	Lower	1 ft.
A107	HOOPER POINTE RESIDE	4888 HOOPER RD.	FINDS, ECHO	Higher	1 ft.
H108	US POSTAL SERVICE -	7980 PLANK RD	FINDS, ECHO	Higher	1 ft.
L109	PEL STATE OIL CO #48	4113 HARDING BLVD	RGA LUST	Higher	1 ft.
H110	US POSTAL SERVICE -	7980 PLANK RD	NPDES	Higher	1 ft.
I111	TEAGUE RENTAL EQUIPM	8195 PLANK RD	ICIS, FINDS, ECHO	Lower	1 ft.
I112	GULF SELF SERVICE ST	8194 PLANK RD	EDR Hist Auto	Lower	1 ft.
H113	BATON ROUGE COMMERC	7850 PLANK RD	HIST LUST	Higher	1 ft.
I114	JAMES A TEAGUE RENTA	8195 PLANK RD	UST	Lower	1 ft.
H115		7818 PLANK RD.	SPILLS	Higher	1 ft.
H116	ALLENS REPR SHOP	4440 HARDING BLVD	EDR Hist Auto	Higher	1 ft.
H117	LA0046	8133 PLANK RD	LUST, SPILLS, REM	Lower	1 ft.

MAPPED SITES SUMMARY

Target Property Address:
 9430 JACKIE COCHRAN DR.
 BATON ROUGE, LA 70811

Click on Map ID to see full detail.

MAP ID	SITE NAME	ADDRESS	DATABASE ACRONYMS	RELATIVE ELEVATION	DIST (ft. & mi.) DIRECTION
I118	CHEVRON STATION #109	4716 HOOPER RD AT PL	RGA LUST	Lower	1 ft.
O119	GAFFORD BUILDERS INC	4451 CHUCK YEAGER RD	NPDES	Lower	20, 0.004, WNW
O120	3 POINT PROPERTIES P	4451 CHUCK YEAGER RD	FINDS, ECHO	Lower	20, 0.004, WNW
O121	FINAL APPROACH INC	4411 CHUCK YEAGER AV	UST	Lower	20, 0.004, WNW
F122	TOP SERVICES INC	4950 ROBIQUE RD	RCRA NonGen / NLR, FINDS, ECHO	Higher	23, 0.004, North
L123	BATON ROUGE FIRE DEP	8011 MERLE GUSTAFSON	RCRA-VSQG, FINDS, ECHO	Higher	24, 0.005, West
M124	LA AIRCRAFTS	4225 CHUCK YEAGER AV	RCRA-VSQG, FINDS, ECHO	Lower	26, 0.005, WNW
M125	BOMBARDIER	4225 CHUCK YEAGER AV	FINDS, ECHO	Lower	26, 0.005, WNW
M126	BOMBARDIER	4225 CHUCK YEAGER AV	RCRA NonGen / NLR	Lower	26, 0.005, WNW
M127	EXXON AVIATION LA AC	4225 CHUCK YEAGER AV	EDR Hist Auto	Lower	26, 0.005, WNW
P128	CARTER JOHN JR DCLO	5290 FORD ST	EDR Hist Cleaner	Higher	26, 0.005, SSE
M129	PAI AERO INC	4141 CHUCK YEAGER AV	NPDES	Higher	28, 0.005, WNW
E130		5885 HOOPER	SPILLS	Higher	30, 0.006, ENE
E131		5885 HOOPER RD.	SPILLS	Higher	30, 0.006, ENE
M132	SOUTHERN AIRCRAFT RE	4041 CHUCK YEAGER AV	RCRA NonGen / NLR	Higher	31, 0.006, WNW
M133	SOUTHERN AIRCRAFT RE	4041 CHUCK YEAGER AV	ECHO	Higher	31, 0.006, WNW
M134	SOUTHERN AIRCRAFT RE	4041 CHUCK YEAGER AV	FINDS	Higher	31, 0.006, WNW
M135	DOW CHEMICAL LA DIVI	4041 CHUCK YEAGER AV	NPDES	Higher	31, 0.006, WNW
P136	CARTER CLEANERS	5278 FORD ST	EDR Hist Cleaner	Higher	81, 0.015, SSE
P137	CARTER JOHN JR AUTO	5278 FORD ST	EDR Hist Auto	Higher	81, 0.015, SSE
L138	AT&T SERVICES DBA AT	4070 HARDING BLVD	UST	Higher	92, 0.017, WSW
L139	BELLSOUTH K3207	4070 HARDING BLVD	RCRA-VSQG, FINDS, ECHO	Higher	92, 0.017, WSW
L140	AT&T SERVICES DBA AT	4070 HARDING BLVD	REM	Higher	92, 0.017, WSW
N141	AIRPORT GARAGE AUTO	7744 PLANK RD	EDR Hist Auto	Higher	152, 0.029, SW
D142	ALL STAR CHEVROLET N	9444 PLANT RD	FINDS, ECHO	Higher	196, 0.037, North
J143		7700 VELIE	SPILLS	Higher	201, 0.038, SSW
P144	TURNERS GARAGE	5231 STEARNS ST	EDR Hist Auto	Higher	334, 0.063, SSE
D145	BATON ROUGE METRO AI	9352 PLANK RD	NPDES	Higher	358, 0.068, North
D146	INDUSTRIAL ENTERPRIS	9352 PLANK RD	NPDES	Higher	358, 0.068, North
D147	BATON ROUGE METROPOL	9352 PLANK RD	FINDS, ECHO	Higher	358, 0.068, North
Q148	COCA-COLA BOTTLING C	9696 PLANK RD	UST	Higher	366, 0.069, North
Q149	BATON ROUGE COCA COL	9696 PLANK RD	ECHO	Higher	366, 0.069, North
Q150	COCA-COLA BOTTLING C	9696 PLANK RD	SWRCY, SPILLS, AIRS, NPDES	Higher	366, 0.069, North
Q151	COCA-COLA BOTTLING C	9696 PLANK RD	SPILLS	Higher	366, 0.069, North
Q152	COCA-COLA BOTTLING C	9696 PLANK RD	SPILLS	Higher	366, 0.069, North
Q153	COCA COLA BOTTLING C	9696 PLANK RD	RCRA-VSQG	Higher	366, 0.069, North
Q154	COCA-COLA BOTTLING C	9696 PLANK RD	US AIRS, FINDS	Higher	366, 0.069, North
R155	EXPRESSJET AIRLINES	METROPOLITAN AIRPORT	FINDS, ECHO	Higher	380, 0.072, South
S156	EXECUTIVE AVIATION L	4490 BLANCHE NOYES A	UST	Higher	419, 0.079, NNW

MAPPED SITES SUMMARY

Target Property Address:
9430 JACKIE COCHRAN DR.
BATON ROUGE, LA 70811

Click on Map ID to see full detail.

MAP ID	SITE NAME	ADDRESS	DATABASE ACRONYMS	RELATIVE ELEVATION	DIST (ft. & mi.) DIRECTION
S157	ARKEL CONSTRUCTORS L	4490 BLANCHE NOYES A	FINDS	Higher	419, 0.079, NNW
S158	ARKEL CONSTRUCTORS L	4490 BLANCHE NOYES A	ECHO	Higher	419, 0.079, NNW
S159	ARKEL CONSTRUCTORS L	4490 BLANCHE NOYES A	SPILLS, NPDES	Higher	419, 0.079, NNW
S160	"EXECUTIVE AVIATION"	4490 BLANCHE NOYES A	SPILLS	Higher	419, 0.079, NNW
161		5156 STEARNS ST	SPILLS	Higher	442, 0.084, SSE
R162	EXPRESSJET AIRLINES	METROPOLITAN AIRPORT	AIRS	Higher	449, 0.085, South
R163	EXPRESSJET AIRLINES	METROPOLITAN AIRPORT	NPDES	Higher	452, 0.086, South
L164	577 PROPERTIES LLC -	3950 HARDING BLVD	FINDS, ECHO	Higher	481, 0.091, WSW
L165	577 PROPERTIES LLC -	3950 HARDING BLVD	NPDES	Higher	481, 0.091, WSW
N166	EARL SCHEIB OF LOUIS	7550 PLANK RD	RCRA NonGen / NLR, FINDS, ECHO	Higher	538, 0.102, SW
N167	COX BROS ESSO SERV	7550 PLANK RD	EDR Hist Auto	Higher	538, 0.102, SW
N168	EARL SCHEIB AUTO PAI	7550 PLANK RD	LUST, SPILLS, REM	Higher	538, 0.102, SW
N169	EARL SCHIEB PAINT AN	7550 PLANK RD BATON	SPILLS	Higher	538, 0.102, SW
N170	EARL SCHEIB AUTO PAI	7550 PLANK RD	UST	Higher	538, 0.102, SW
N171	EARL SCHEIB PAINT SH	7550 PLANK ROAD	SPILLS	Higher	538, 0.102, SW
S172	LOUISIANA COMMUNITY	4460 BLANCHE NOYES A	UST, NPDES	Higher	547, 0.104, NNW
P173	MORAN BUILDERS INC.	5311 CADILLAC ST	FINDS, ECHO	Higher	575, 0.109, SSE
P174	MORAN BUILDERS INC -	5311 CADILLAC ST	NPDES	Higher	575, 0.109, SSE
T175		6404 HOOPER ROAD ABA	SPILLS	Lower	659, 0.125, ENE
T176	EXXON CO USA 50627	6404 HOOPER RD	RCRA-VSQG, FINDS, ECHO	Lower	659, 0.125, ENE
T177	HOOPER ROAD EXXON	6404 HOOPER RD	EDR Hist Auto	Lower	659, 0.125, ENE
T178	TEXACO	6404 HOOPER RD	UST	Lower	659, 0.125, ENE
T179	HOOPER RD EXXON 5062	6404 HOOPER RD	HIST LUST	Lower	659, 0.125, ENE
R180		4848 CADILLAC ST	SPILLS	Higher	674, 0.128, South
181	EBR-DPW	8777 CEDAR GLEN	SPILLS	Higher	779, 0.148, ENE
T182	K KLEAN KLEANERS	6131 MICKENS RD	EDR Hist Cleaner	Lower	790, 0.150, East
U183	QUALITY CARRIERS INC	5050 ROBIQUE RD	FINDS, ECHO	Higher	819, 0.155, NNE
U184	QUALITY CARRIERS INC	5050 ROBIQUE RD	NPDES	Higher	819, 0.155, NNE
185	CITY OF BATON ROUGE	FORD STREET FROM PLA	FINDS, ECHO	Lower	827, 0.157, SE
V186	RT #117 HARDING BLVD	3730 HARDING BLVD	UST	Lower	868, 0.164, WSW
V187	RACETRAC PETROLEUM I	3730 HARDING BLVD	EDR Hist Auto	Lower	868, 0.164, WSW
188		5741 SAN JUAN DR	SPILLS	Higher	873, 0.165, East
R189	PEERLESS RD UNAUTHOR	ACROSS FROM 4851 PEE	ECHO	Higher	963, 0.182, South
R190	PEERLESS RD UNAUTHOR	ACROSS FROM 4851 PEE	RCRA-SQG	Higher	963, 0.182, South
R191	PEERLESS RD UNAUTHOR	ACROSS FROM 4851 PEE	FINDS	Higher	963, 0.182, South
W192	A-1 LAWNMOWER REPAIR	7330 PLANK ROAD	SPILLS	Higher	973, 0.184, SW
W193	A 1 LAWN MOWER RPR	7330 PLANK RD	RCRA NonGen / NLR, FINDS, ECHO	Higher	973, 0.184, SW
W194	PLANK RD CLNS	7332 PLANK RD	EDR Hist Cleaner	Higher	975, 0.185, SW
W195	PLANK ROAD CLEANER	7332 PLANK RD	DRYCLEANERS	Higher	975, 0.185, SW

MAPPED SITES SUMMARY

Target Property Address:
 9430 JACKIE COCHRAN DR.
 BATON ROUGE, LA 70811

Click on Map ID to see full detail.

MAP ID	SITE NAME	ADDRESS	DATABASE ACRONYMS	RELATIVE ELEVATION	DIST (ft. & mi.) DIRECTION
W196	PLANK RD CLNRS	7332 PLANK RD	RCRA-VSQQ, FINDS, ECHO	Higher	975, 0.185, SW
197	3801 HARDING BLVD. R	3801 HARDING BLVD.	SPILLS, REM	Lower	1035, 0.196, West
198		5221 MONARCH AVENUE	SPILLS	Higher	1255, 0.238, SSE
V199		3773 HARDING BLVD.	SPILLS	Lower	1320, 0.250, West
W200	CHEVRON STATIONS LN	7175 PLANK RD	EDR Hist Auto	Higher	1457, 0.276, SSW
W201	ETOILE DE MER LLC	7175 PLANK RD	LUST, UST, SPILLS, NPDES, REM	Higher	1457, 0.276, SSW
W202	TEXACO #44-398-1307	7160 PLANK RD	LUST, HIST LUST, AUL, REM	Higher	1489, 0.282, SSW
W203	STAR ENT	7160 PLANK RD	RCRA-SQG, FINDS, ECHO	Higher	1489, 0.282, SSW
W204	TEXACO #44-398-1307	7160 PLANK RD	UST	Higher	1489, 0.282, SSW
W205	TEXACO SELF SERVICE	7160 PLANK RD	EDR Hist Auto	Higher	1489, 0.282, SSW
206	ALLEN MARINE INC	3975 72ND AVE	RCRA NonGen / NLR, FINDS, ECHO	Higher	1538, 0.291, SW
X207	SMITTYS SHELL SERVIC	7070 PLANK RD	EDR Hist Auto	Higher	1707, 0.323, SSW
X208	CLOSED SHELL GAS STA	7070 PLANK RD	UST	Higher	1707, 0.323, SSW
Y209	ROADRUNNER WRECKER S	3465 HARDING BLVD	RCRA-VSQQ, FINDS, ECHO	Lower	1730, 0.328, West
Y210	BATON ROUGE AUTO PAR	3465 HARDING BLVD	EDR Hist Auto	Lower	1730, 0.328, West
X211	PATS TEXACO	7060 PLANK RD	EDR Hist Auto	Higher	1732, 0.328, SSW
Y212	CV SERVICE CNTR	3445 HARDING BLVD	RCRA NonGen / NLR, FINDS, ECHO	Lower	1873, 0.355, West
X213	TIRE DISCOUNT	6970 PLANK RD	UST	Lower	2013, 0.381, SSW
X214	EDWIN A BORDELON	6920 PLANK RD	UST	Lower	2191, 0.415, SSW
Z215	SMALL ARMS RANGE COM		UXO	Higher	2688, 0.509, NW
Z216	SKEET RANGE AND FIRI		UXO	Higher	2688, 0.509, NW
Z217	HARDING AAF		FUDS	Higher	2688, 0.509, NW
218	THE "C" STORE	7111 HOOPER RD	LUST, HIST LUST, REM	Lower	2787, 0.528, ENE
AA219	CON-WAY FREIGHT - LB	3125 HARDING BLVD	LUST, UST, AUL, SWRCY, NPDES, REM	Lower	3186, 0.603, West
AA220	STEVE THOMPSON TRUCK	3125 HARDING BLVD	HIST LUST, SPILLS, ASBESTOS, NPDES	Lower	3186, 0.603, West
221	DELTA 3040	4719 AIRLINE HWY	LUST, HIST LUST, AUL, REM	Lower	3619, 0.685, South
222	X-PERT TUNE	4474 AIRLINE HWY	SHWS, REM	Lower	3722, 0.705, SSW
223	ABANDONED DRUM SITE	6770 SUMRALL DR	DEL SHWS, REM	Lower	4834, 0.916, ESE
224	AUTO SHOP - BURN SIT	2404 72ND AVE	DEL SHWS	Lower	5863, 1.110, WSW

EXECUTIVE SUMMARY

TARGET PROPERTY SEARCH RESULTS

The target property was identified in the following records. For more information on this property see page 8 of the attached EDR Radius Map report:

Site	Database(s)	EPA ID
COMMAND CONSTRUCTION 9430 JACKIE COCHRAN BATON ROUGE, LA 70808	<p>FINDS Registry ID:: 110070003442</p> <p>ECHO Registry ID: 110070003442</p>	N/A
COMMAND CONSTRUCTION BATON ROUGE AIRPORT BATON ROUGE, LA 70811	<p>NPDES Facility Id: 203213</p>	N/A
ERNEST P BREAUX ELEC 9430 JACKIE COCHRAN BATON ROUGE, LA 70811	<p>ASBESTOS ADVF #: ADVF-0035052 ADVF #: ADVF-0034013</p> <p>NPDES Facility Id: 194964 Facility Id: 196061 Facility Id: 162</p>	N/A
AMERICAN EAGLE AIRLI 9430 C JACKIE COCHRA BATON ROUGE, LA 70807	<p>NPDES Facility Id: 40570</p>	N/A
ERNEST P. BREAUX ELE 9430 JACKIE COCHRAN BATON ROUGE, LA 70808	<p>FINDS Registry ID:: 110063702676</p> <p>ECHO Registry ID: 110063702676</p>	N/A
L. KING COMPANY LLC 9430 JACKIE COCKRAN BATON ROUGE, LA 70000	<p>FINDS Registry ID:: 110069995248</p>	N/A
FLORIDA GULF AIRLINE 9430 JACKIE COCHRAN BATON ROUGE, LA 70807	<p>NPDES Facility Id: 41540</p>	N/A
DELTA AIR LINES 9430 JACKIE COCHREN BATON ROUGE, LA 70807	<p>NPDES Facility Id: 13520</p>	N/A
ROAD RUNNER TOWING 9430 JACKIE COCHRAN BATON ROUGE, LA 70807	<p>NPDES</p>	N/A

EXECUTIVE SUMMARY

	Facility Id: 43065 REM Al Num: 162	
TRANSPORTATION SECUR 9430 JACKIE COCHRAN BATON ROUGE, LA 70811	FINDS Registry ID:: 110018893072 ECHO Registry ID: 110018893072	N/A
TRANSPORTATION SECUR 9430 JACKIE COCHRAN BATON ROUGE, LA 70811	RCRA-VSQG EPA ID:: LAR000055574	LAR000055574
L. KING COMPANY LLC 9430 JACKIE COCHRAN BATON ROUGE, LA 70000	ECHO Registry ID: 110069995248	N/A
EXECUTIVE AVIATION 9430 JACKIE COCHRAN BATON ROUGE, LA 70807	NPDES Facility Id: 41448	N/A
DELTA AIR LINES 9430 JACKIE COCHRAN BATON ROUGE, LA 70807	RCRA NonGen / NLR EPA ID:: LAD137294757 FINDS Registry ID:: 110003284598 ECHO Registry ID: 110003284598	LAD137294757
BATON ROUGE METROPOL 9430 JACKIE COCHRAN BATON ROUGE, LA 70807	NPDES Facility Id: 162	N/A
L KING CO LLC - AIRF 9430 JACKIE COCHRAN BATON ROUGE, LA 70811	NPDES Facility Id: 202231	N/A
L. KING COMPANY LLC 9430 JACKIE COCHRAN BATON ROUGE, LA 70808	FINDS Registry ID:: 110064426036 ECHO Registry ID: 110064426036	N/A

EXECUTIVE SUMMARY

DATABASES WITH NO MAPPED SITES

No mapped sites were found in EDR's search of available ("reasonably ascertainable ") government records either on the target property or within the search radius around the target property for the following databases:

STANDARD ENVIRONMENTAL RECORDS

Federal NPL site list

NPL..... National Priority List
Proposed NPL..... Proposed National Priority List Sites
NPL LIENS..... Federal Superfund Liens

Federal Delisted NPL site list

Delisted NPL..... National Priority List Deletions

Federal CERCLIS list

FEDERAL FACILITY..... Federal Facility Site Information listing
SEMS..... Superfund Enterprise Management System

Federal RCRA CORRACTS facilities list

CORRACTS..... Corrective Action Report

Federal RCRA non-CORRACTS TSD facilities list

RCRA-TSDF..... RCRA - Treatment, Storage and Disposal

Federal institutional controls / engineering controls registries

LUCIS..... Land Use Control Information System
US ENG CONTROLS..... Engineering Controls Sites List
US INST CONTROLS..... Institutional Controls Sites List

State and tribal landfill and/or solid waste disposal site lists

SWF/LF..... Landfill List
DEBRIS..... LDEQ Approved Debris Sites
HIST DEBRIS..... LDEQ Approved Debris Sites

State and tribal leaking storage tank lists

INDIAN LUST..... Leaking Underground Storage Tanks on Indian Land

State and tribal registered storage tank lists

FEMA UST..... Underground Storage Tank Listing
INDIAN UST..... Underground Storage Tanks on Indian Land

State and tribal voluntary cleanup sites

INDIAN VCP..... Voluntary Cleanup Priority Listing

EXECUTIVE SUMMARY

VCP..... Voluntary Remediation Program Sites

State and tribal Brownfields sites

BROWNFIELDS..... Brownfields Inventory

ADDITIONAL ENVIRONMENTAL RECORDS

Local Brownfield lists

US BROWNFIELDS..... A Listing of Brownfields Sites

Local Lists of Landfill / Solid Waste Disposal Sites

INDIAN ODI..... Report on the Status of Open Dumps on Indian Lands
ODI..... Open Dump Inventory
DEBRIS REGION 9..... Torres Martinez Reservation Illegal Dump Site Locations
IHS OPEN DUMPS..... Open Dumps on Indian Land

Local Lists of Hazardous waste / Contaminated Sites

US HIST CDL..... Delisted National Clandestine Laboratory Register
CDL..... Clandestine Drug Lab
US CDL..... National Clandestine Laboratory Register

Local Land Records

LIENS..... Environmental Liens
LIENS 2..... CERCLA Lien Information

Records of Emergency Release Reports

HMIRS..... Hazardous Materials Information Reporting System
SPILLS 90..... SPILLS 90 data from FirstSearch

Other Ascertainable Records

DOD..... Department of Defense Sites
SCRD DRYCLEANERS..... State Coalition for Remediation of Drycleaners Listing
US FIN ASSUR..... Financial Assurance Information
EPA WATCH LIST..... EPA WATCH LIST
2020 COR ACTION..... 2020 Corrective Action Program List
TSCA..... Toxic Substances Control Act
TRIS..... Toxic Chemical Release Inventory System
SSTS..... Section 7 Tracking Systems
ROD..... Records Of Decision
RMP..... Risk Management Plans
RAATS..... RCRA Administrative Action Tracking System
PRP..... Potentially Responsible Parties
PADS..... PCB Activity Database System
FTTS..... FIFRA/ TSCA Tracking System - FIFRA (Federal Insecticide, Fungicide, & Rodenticide Act)/TSCA (Toxic Substances Control Act)
MLTS..... Material Licensing Tracking System
COAL ASH DOE..... Steam-Electric Plant Operation Data

EXECUTIVE SUMMARY

COAL ASH EPA	Coal Combustion Residues Surface Impoundments List
PCB TRANSFORMER	PCB Transformer Registration Database
RADINFO	Radiation Information Database
HIST FTTS	FIFRA/TSCA Tracking System Administrative Case Listing
DOT OPS	Incident and Accident Data
CONSENT	Superfund (CERCLA) Consent Decrees
INDIAN RESERV	Indian Reservations
FUSRAP	Formerly Utilized Sites Remedial Action Program
UMTRA	Uranium Mill Tailings Sites
LEAD SMELTERS	Lead Smelter Sites
US MINES	Mines Master Index File
ABANDONED MINES	Abandoned Mines
DOCKET HWC	Hazardous Waste Compliance Docket Listing
FUELS PROGRAM	EPA Fuels Program Registered Listing
COAL ASH	Coal Ash Disposal Sites
Financial Assurance	Financial Assurance Information
UIC	Underground Injection Wells Listing
MINES MRDS	Mineral Resources Data System

EDR HIGH RISK HISTORICAL RECORDS

EDR Exclusive Records

EDR MGP EDR Proprietary Manufactured Gas Plants

EDR RECOVERED GOVERNMENT ARCHIVES

Exclusive Recovered Govt. Archives

RGA HWS Recovered Government Archive State Hazardous Waste Facilities List
RGA LF Recovered Government Archive Solid Waste Facilities List

SURROUNDING SITES: SEARCH RESULTS

Surrounding sites were identified in the following databases.

Elevations have been determined from the USGS Digital Elevation Model and should be evaluated on a relative (not an absolute) basis. Relative elevation information between sites of close proximity should be field verified. Sites with an elevation equal to or higher than the target property have been differentiated below from sites with an elevation lower than the target property.

Page numbers and map identification numbers refer to the EDR Radius Map report where detailed data on individual sites can be reviewed.

Sites listed in ***bold italics*** are in multiple databases.

Unmappable (orphan) sites are not considered in the foregoing analysis.

STANDARD ENVIRONMENTAL RECORDS

Federal CERCLIS NFRAP site list

SEMS-ARCHIVE: SEMS-ARCHIVE (Superfund Enterprise Management System Archive) tracks sites that have no

EXECUTIVE SUMMARY

further interest under the Federal Superfund Program based on available information. The list was formerly known as the CERCLIS-NFRAP, renamed to SEMS ARCHIVE by the EPA in 2015. EPA may perform a minimal level of assessment work at a site while it is archived if site conditions change and/or new information becomes available. Archived sites have been removed and archived from the inventory of SEMS sites. Archived status indicates that, to the best of EPA's knowledge, assessment at a site has been completed and that EPA has determined no further steps will be taken to list the site on the National Priorities List (NPL), unless information indicates this decision was not appropriate or other considerations require a recommendation for listing at a later time. The decision does not necessarily mean that there is no hazard associated with a given site; it only means that, based upon available information, the location is not judged to be potential NPL site.

A review of the SEMS-ARCHIVE list, as provided by EDR, and dated 04/27/2021 has revealed that there is 1 SEMS-ARCHIVE site within approximately 0.75 miles of the target property.

<u>Equal/Higher Elevation</u>	<u>Address</u>	<u>Direction / Distance</u>	<u>Map ID</u>	<u>Page</u>
BROWNING FERRIS IND Site ID: 0600313 EPA Id: LAD000209718	7850 PLANK RD	0 - 1/8 (0.000 mi.)	H67	130

Federal RCRA generators list

RCRA-LQG: RCRAInfo is EPA's comprehensive information system, providing access to data supporting the Resource Conservation and Recovery Act (RCRA) of 1976 and the Hazardous and Solid Waste Amendments (HSWA) of 1984. The database includes selective information on sites which generate, transport, store, treat and/or dispose of hazardous waste as defined by the Resource Conservation and Recovery Act (RCRA). Large quantity generators (LQGs) generate over 1,000 kilograms (kg) of hazardous waste, or over 1 kg of acutely hazardous waste per month.

A review of the RCRA-LQG list, as provided by EDR, and dated 03/22/2021 has revealed that there is 1 RCRA-LQG site within approximately 0.5 miles of the target property.

<u>Lower Elevation</u>	<u>Address</u>	<u>Direction / Distance</u>	<u>Map ID</u>	<u>Page</u>
QUALAWASH HOLDINGS, EPA ID:: LAD981059264	5395 HOOPER ROAD	0 - 1/8 (0.000 mi.)	G91	190

RCRA-SQG: RCRAInfo is EPA's comprehensive information system, providing access to data supporting the Resource Conservation and Recovery Act (RCRA) of 1976 and the Hazardous and Solid Waste Amendments (HSWA) of 1984. The database includes selective information on sites which generate, transport, store, treat and/or dispose of hazardous waste as defined by the Resource Conservation and Recovery Act (RCRA). Small quantity generators (SQGs) generate between 100 kg and 1,000 kg of hazardous waste per month.

A review of the RCRA-SQG list, as provided by EDR, and dated 03/22/2021 has revealed that there are 3 RCRA-SQG sites within approximately 0.5 miles of the target property.

<u>Equal/Higher Elevation</u>	<u>Address</u>	<u>Direction / Distance</u>	<u>Map ID</u>	<u>Page</u>
EXPRESSJET AIRLINES EPA ID:: LAR000075622	9455 PLANK RD	0 - 1/8 (0.000 mi.)	D33	51
PEERLESS RD UNAUTHOR EPA ID:: LAR000079772	ACROSS FROM 4851 PEE	S 1/8 - 1/4 (0.182 mi.)	R190	412
STAR ENT	7160 PLANK RD	SSW 1/4 - 1/2 (0.282 mi.)	W203	437

EXECUTIVE SUMMARY

EPA ID:: LAD985197367

RCRA-VSQG: RCRAInfo is EPA's comprehensive information system, providing access to data supporting the Resource Conservation and Recovery Act (RCRA) of 1976 and the Hazardous and Solid Waste Amendments (HSWA) of 1984. The database includes selective information on sites which generate, transport, store, treat and/or dispose of hazardous waste as defined by the Resource Conservation and Recovery Act (RCRA). Very small quantity generators (VSQGs) generate less than 100 kg of hazardous waste, or less than 1 kg of acutely hazardous waste per month.

A review of the RCRA-VSQG list, as provided by EDR, and dated 03/22/2021 has revealed that there are 14 RCRA-VSQG sites within approximately 0.5 miles of the target property.

<u>Equal/Higher Elevation</u>	<u>Address</u>	<u>Direction / Distance</u>	<u>Map ID</u>	<u>Page</u>
BROWNING FERRIS IND EPA ID:: LAD000209718	7850 PLANK RD	0 - 1/8 (0.000 mi.)	H67	130
JIFFY LUBE INTL INC EPA ID:: LAD982284200	7818 PLANK RD	0 - 1/8 (0.000 mi.)	H95	258
EXXONMOBIL OIL CORP EPA ID:: LAD985194612	7997 PLANK RD	0 - 1/8 (0.000 mi.)	H96	261
BATON ROUGE FIRE DEP EPA ID:: LAR000022723	8011 MERLE GUSTAFSON	W 0 - 1/8 (0.005 mi.)	L123	307
BELLSOUTH K3207 EPA ID:: LAD137855870	4070 HARDING BLVD	WSW 0 - 1/8 (0.017 mi.)	L139	330
COCA COLA BOTTLING C EPA ID:: LAR000060400	9696 PLANK RD	N 0 - 1/8 (0.069 mi.)	Q153	348
PLANK RD CLNRS EPA ID:: LAD985226984	7332 PLANK RD	SW 1/8 - 1/4 (0.185 mi.)	W196	422

<u>Lower Elevation</u>	<u>Address</u>	<u>Direction / Distance</u>	<u>Map ID</u>	<u>Page</u>
CHEVRON SS 109056 EPA ID:: LAD985206184	4716 HOOPER RD	0 - 1/8 (0.000 mi.)	I47	73
KEANS THE CLNR EPA ID:: LAD981058555	8178 PLANK RD	0 - 1/8 (0.000 mi.)	I77	157
DOLLAR GENERAL 4216 EPA ID:: LAR000094110	4770 HOOPER RD	0 - 1/8 (0.000 mi.)	I87	168
FAA BATON ROUGE SSC EPA ID:: LAR000076943	8326 MERLE GUSTAFSON	0 - 1/8 (0.000 mi.)	M88	172
LA AIRCRAFTS EPA ID:: LAD982292864	4225 CHUCK YEAGER AV	WNW 0 - 1/8 (0.005 mi.)	M124	309
EXXON CO USA 50627 EPA ID:: LAD985194398	6404 HOOPER RD	ENE 0 - 1/8 (0.125 mi.)	T176	385
ROADRUNNER WRECKER S EPA ID:: LAD982290215	3465 HARDING BLVD	W 1/4 - 1/2 (0.328 mi.)	Y209	462

EXECUTIVE SUMMARY

Federal ERNS list

ERNS: The Emergency Response Notification System records and stores information on reported releases of oil and hazardous substances. The source of this database is the U.S. EPA.

A review of the ERNS list, as provided by EDR, and dated 06/14/2021 has revealed that there are 3 ERNS sites within approximately 0.25 miles of the target property.

<u>Lower Elevation</u>	<u>Address</u>	<u>Direction / Distance</u>	<u>Map ID</u>	<u>Page</u>
Not reported NRC Report #: 111537 Incident Date Time: 1992 03-23 16:55:00	5395 HOOPER ROAD	0 - 1/8 (0.000 mi.)	G40	65
Not reported NRC Report #: 208601 Incident Date Time: 1993 11-18 09:00:00	5395 HOOPER ROAD	0 - 1/8 (0.000 mi.)	G50	77
Not reported NRC Report #: 826275 Incident Date Time: 2007 02-12 09:52:00	5395 HOOPER ROAD	0 - 1/8 (0.000 mi.)	G58	114

State- and tribal - equivalent CERCLIS

SHWS: Potential and Confirmed Sites List

A review of the SHWS list, as provided by EDR, and dated 04/08/2021 has revealed that there is 1 SHWS site within approximately 1.25 miles of the target property.

<u>Lower Elevation</u>	<u>Address</u>	<u>Direction / Distance</u>	<u>Map ID</u>	<u>Page</u>
X-PERT TUNE Facility Status: Confirmed Facility Id: 7405	4474 AIRLINE HWY	SSW 1/2 - 1 (0.705 mi.)	222	502

State and tribal leaking storage tank lists

LUST: The Leaking Underground Storage Tank Incident Reports contain an inventory of reported leaking underground storage tank incidents. The data come from the Department of Environmental Quality's list: LDEQ's Leaking UST Database.

A review of the LUST list, as provided by EDR, and dated 04/08/2021 has revealed that there are 11 LUST sites within approximately 0.75 miles of the target property.

<u>Equal/Higher Elevation</u>	<u>Address</u>	<u>Direction / Distance</u>	<u>Map ID</u>	<u>Page</u>
RITE-TRACK Facility Id: 72136	4114 HARDING BLVD	0 - 1/8 (0.000 mi.)	L81	165
EXXONMOBIL OIL CORP Facility Id: 13388	7997 PLANK RD	0 - 1/8 (0.000 mi.)	H96	261
EARL SCHEIB AUTO PAI Facility Id: 27448	7550 PLANK RD	SW 0 - 1/8 (0.102 mi.)	N168	372
ETOILE DE MER LLC	7175 PLANK RD	SSW 1/4 - 1/2 (0.276 mi.)	W201	428

EXECUTIVE SUMMARY

Facility Id: 94233 TEXACO #44-398-1307 Facility Id: 70010	7160 PLANK RD	SSW 1/4 - 1/2 (0.282 mi.)	W202	434
Lower Elevation	Address	Direction / Distance	Map ID	Page
PLANK FOOD MART Facility Id: 75247	8085 PLANK RD	0 - 1/8 (0.000 mi.)	I52	83
CHEVRON STATION INC Facility Id: 22964	4716 HOOPER RD	0 - 1/8 (0.000 mi.)	I101	283
LA0046 Facility Id: 88508	8133 PLANK RD	0 - 1/8 (0.000 mi.)	H117	296
THE "C" STORE Facility Id: 6582	7111 HOOPER RD	ENE 1/2 - 1 (0.528 mi.)	218	483
CON-WAY FREIGHT - LB Facility Id: 41065	3125 HARDING BLVD	W 1/2 - 1 (0.603 mi.)	AA219	485
DELTA 3040 Facility Id: 13506	4719 AIRLINE HWY	S 1/2 - 1 (0.685 mi.)	221	499

HIST LUST: Department of Environmental Quality's Underground Storage Tank Case History Incidents database.

A review of the HIST LUST list, as provided by EDR, and dated 11/01/1999 has revealed that there are 7 HIST LUST sites within approximately 0.75 miles of the target property.

Equal/Higher Elevation	Address	Direction / Distance	Map ID	Page
BATON ROUGE COMMERCIAL Facility Id: 17-013330	7850 PLANK RD	0 - 1/8 (0.000 mi.)	H113	291
TEXACO #44-398-1307 Facility Id: 17-011414	7160 PLANK RD	SSW 1/4 - 1/2 (0.282 mi.)	W202	434
Lower Elevation	Address	Direction / Distance	Map ID	Page
PLANK FOOD MART Facility Id: 17-008740	8085 PLANK RD	0 - 1/8 (0.000 mi.)	I52	83
HOOPER RD EXXON 5062 Facility Id: 17-004205	6404 HOOPER RD	ENE 0 - 1/8 (0.125 mi.)	T179	400
THE "C" STORE Facility Id: 17-000023	7111 HOOPER RD	ENE 1/2 - 1 (0.528 mi.)	218	483
STEVE THOMPSON TRUCK Facility Id: 17-009300	3125 HARDING BLVD	W 1/2 - 1 (0.603 mi.)	AA220	495
DELTA 3040 Facility Id: 17-006210	4719 AIRLINE HWY	S 1/2 - 1 (0.685 mi.)	221	499

EXECUTIVE SUMMARY

State and tribal registered storage tank lists

UST: The Underground Storage Tank database contains registered USTs. USTs are regulated under Subtitle I of the Resource Conservation and Recovery Act (RCRA). The data come from the Department of Environmental Quality's Louisiana Underground Storage Tank Database.

A review of the UST list, as provided by EDR, and dated 04/08/2021 has revealed that there are 24 UST sites within approximately 0.5 miles of the target property.

<u>Equal/Higher Elevation</u>	<u>Address</u>	<u>Direction / Distance</u>	<u>Map ID</u>	<u>Page</u>
BLUE CHIP ICE CO Tank Status: Removed Master Agency Id: 79306	9022 PLANK RD	0 - 1/8 (0.000 mi.)	F28	41
SECTION 42 - OLD STA Tank Status: Closed Master Agency Id: 74647	9195 PLANK RD	0 - 1/8 (0.000 mi.)	C29	45
RITE-TRACK Tank Status: Removed Tank Status: Active Master Agency Id: 72136	4114 HARDING BLVD	0 - 1/8 (0.000 mi.)	L61	119
BFI Tank Status: Closed Tank Status: Removed Master Agency Id: 306	7850 PLANK RD	0 - 1/8 (0.000 mi.)	H70	136
JIFFY LUBE #472 Tank Status: Removed Master Agency Id: 7478	7812 PLANK RD	0 - 1/8 (0.000 mi.)	N93	255
EXXONMOBIL OIL CORP Tank Status: Removed Tank Status: Active Master Agency Id: 13388	7997 PLANK RD	0 - 1/8 (0.000 mi.)	H96	261
AT&T SERVICES DBA AT Tank Status: Removed Master Agency Id: 3913	4070 HARDING BLVD	WSW 0 - 1/8 (0.017 mi.)	L138	326
COCA-COLA BOTTLING C Tank Status: Active Master Agency Id: 150240	9696 PLANK RD	N 0 - 1/8 (0.069 mi.)	Q148	337
EXECUTIVE AVIATION L Tank Status: Active Tank Status: Removed Master Agency Id: 20652	4490 BLANCHE NOYES A	NNW 0 - 1/8 (0.079 mi.)	S156	353
EARL SCHEIB AUTO PAI Tank Status: Removed Master Agency Id: 27448	7550 PLANK RD	SW 0 - 1/8 (0.102 mi.)	N170	374
LOUISIANA COMMUNITY Tank Status: Removed Master Agency Id: 40948	4460 BLANCHE NOYES A	NNW 0 - 1/8 (0.104 mi.)	S172	378
ETOILE DE MER LLC Tank Status: Active Master Agency Id: 94233	7175 PLANK RD	SSW 1/4 - 1/2 (0.276 mi.)	W201	428
TEXACO #44-398-1307	7160 PLANK RD	SSW 1/4 - 1/2 (0.282 mi.)	W204	441

EXECUTIVE SUMMARY

Tank Status: Removed Master Agency Id: 70010 CLOSED SHELL GAS STA Tank Status: Removed Master Agency Id: 78981	7070 PLANK RD	SSW 1/4 - 1/2 (0.323 mi.)	X208	455																																																							
<table border="0" style="width: 100%; border-collapse: collapse;"> <thead> <tr> <th style="text-align: left; border-bottom: 1px solid black;">Lower Elevation</th> <th style="text-align: left; border-bottom: 1px solid black;">Address</th> <th style="text-align: left; border-bottom: 1px solid black;">Direction / Distance</th> <th style="text-align: left; border-bottom: 1px solid black;">Map ID</th> <th style="text-align: left; border-bottom: 1px solid black;">Page</th> </tr> </thead> <tbody> <tr> <td style="vertical-align: top;"> PLANK FOOD MART Tank Status: Removed Tank Status: Active Master Agency Id: 75247 </td> <td style="vertical-align: top;">8085 PLANK RD</td> <td style="vertical-align: top;">0 - 1/8 (0.000 mi.)</td> <td style="vertical-align: top;">I52</td> <td style="vertical-align: top;">83</td> </tr> <tr> <td style="vertical-align: top;"> CHEVRON STATION INC Tank Status: Removed Master Agency Id: 22964 </td> <td style="vertical-align: top;">4716 HOOPER RD</td> <td style="vertical-align: top;">0 - 1/8 (0.000 mi.)</td> <td style="vertical-align: top;">I55</td> <td style="vertical-align: top;">98</td> </tr> <tr> <td style="vertical-align: top;"> LA0046 Tank Status: Active Master Agency Id: 88508 </td> <td style="vertical-align: top;">8133 PLANK RD</td> <td style="vertical-align: top;">0 - 1/8 (0.000 mi.)</td> <td style="vertical-align: top;">H75</td> <td style="vertical-align: top;">149</td> </tr> <tr> <td style="vertical-align: top;"> CECIL D GASSIOTT LLC Tank Status: Closed Master Agency Id: 70716 </td> <td style="vertical-align: top;">5151 HOOPER RD</td> <td style="vertical-align: top;">0 - 1/8 (0.000 mi.)</td> <td style="vertical-align: top;">K98</td> <td style="vertical-align: top;">280</td> </tr> <tr> <td style="vertical-align: top;"> JAMES A TEAGUE RENTA Tank Status: Removed Master Agency Id: 77329 </td> <td style="vertical-align: top;">8195 PLANK RD</td> <td style="vertical-align: top;">0 - 1/8 (0.000 mi.)</td> <td style="vertical-align: top;">I114</td> <td style="vertical-align: top;">293</td> </tr> <tr> <td style="vertical-align: top;"> FINAL APPROACH INC Tank Status: Removed Master Agency Id: 71824 </td> <td style="vertical-align: top;">4411 CHUCK YEAGER AV</td> <td style="vertical-align: top;">WNW 0 - 1/8 (0.004 mi.)</td> <td style="vertical-align: top;">O121</td> <td style="vertical-align: top;">298</td> </tr> <tr> <td style="vertical-align: top;"> TEXACO Tank Status: Closed Tank Status: Active Master Agency Id: 13367 </td> <td style="vertical-align: top;">6404 HOOPER RD</td> <td style="vertical-align: top;">ENE 0 - 1/8 (0.125 mi.)</td> <td style="vertical-align: top;">T178</td> <td style="vertical-align: top;">388</td> </tr> <tr> <td style="vertical-align: top;"> RT #117 HARDING BLVD Tank Status: Active Master Agency Id: 127433 </td> <td style="vertical-align: top;">3730 HARDING BLVD</td> <td style="vertical-align: top;">WSW 1/8 - 1/4 (0.164 mi.)</td> <td style="vertical-align: top;">V186</td> <td style="vertical-align: top;">405</td> </tr> <tr> <td style="vertical-align: top;"> TIRE DISCOUNT Tank Status: Removed Master Agency Id: 39776 </td> <td style="vertical-align: top;">6970 PLANK RD</td> <td style="vertical-align: top;">SSW 1/4 - 1/2 (0.381 mi.)</td> <td style="vertical-align: top;">X213</td> <td style="vertical-align: top;">470</td> </tr> <tr> <td style="vertical-align: top;"> EDWIN A BORDELON Tank Status: Removed Master Agency Id: 77443 </td> <td style="vertical-align: top;">6920 PLANK RD</td> <td style="vertical-align: top;">SSW 1/4 - 1/2 (0.415 mi.)</td> <td style="vertical-align: top;">X214</td> <td style="vertical-align: top;">476</td> </tr> </tbody> </table>					Lower Elevation	Address	Direction / Distance	Map ID	Page	PLANK FOOD MART Tank Status: Removed Tank Status: Active Master Agency Id: 75247	8085 PLANK RD	0 - 1/8 (0.000 mi.)	I52	83	CHEVRON STATION INC Tank Status: Removed Master Agency Id: 22964	4716 HOOPER RD	0 - 1/8 (0.000 mi.)	I55	98	LA0046 Tank Status: Active Master Agency Id: 88508	8133 PLANK RD	0 - 1/8 (0.000 mi.)	H75	149	CECIL D GASSIOTT LLC Tank Status: Closed Master Agency Id: 70716	5151 HOOPER RD	0 - 1/8 (0.000 mi.)	K98	280	JAMES A TEAGUE RENTA Tank Status: Removed Master Agency Id: 77329	8195 PLANK RD	0 - 1/8 (0.000 mi.)	I114	293	FINAL APPROACH INC Tank Status: Removed Master Agency Id: 71824	4411 CHUCK YEAGER AV	WNW 0 - 1/8 (0.004 mi.)	O121	298	TEXACO Tank Status: Closed Tank Status: Active Master Agency Id: 13367	6404 HOOPER RD	ENE 0 - 1/8 (0.125 mi.)	T178	388	RT #117 HARDING BLVD Tank Status: Active Master Agency Id: 127433	3730 HARDING BLVD	WSW 1/8 - 1/4 (0.164 mi.)	V186	405	TIRE DISCOUNT Tank Status: Removed Master Agency Id: 39776	6970 PLANK RD	SSW 1/4 - 1/2 (0.381 mi.)	X213	470	EDWIN A BORDELON Tank Status: Removed Master Agency Id: 77443	6920 PLANK RD	SSW 1/4 - 1/2 (0.415 mi.)	X214	476
Lower Elevation	Address	Direction / Distance	Map ID	Page																																																							
PLANK FOOD MART Tank Status: Removed Tank Status: Active Master Agency Id: 75247	8085 PLANK RD	0 - 1/8 (0.000 mi.)	I52	83																																																							
CHEVRON STATION INC Tank Status: Removed Master Agency Id: 22964	4716 HOOPER RD	0 - 1/8 (0.000 mi.)	I55	98																																																							
LA0046 Tank Status: Active Master Agency Id: 88508	8133 PLANK RD	0 - 1/8 (0.000 mi.)	H75	149																																																							
CECIL D GASSIOTT LLC Tank Status: Closed Master Agency Id: 70716	5151 HOOPER RD	0 - 1/8 (0.000 mi.)	K98	280																																																							
JAMES A TEAGUE RENTA Tank Status: Removed Master Agency Id: 77329	8195 PLANK RD	0 - 1/8 (0.000 mi.)	I114	293																																																							
FINAL APPROACH INC Tank Status: Removed Master Agency Id: 71824	4411 CHUCK YEAGER AV	WNW 0 - 1/8 (0.004 mi.)	O121	298																																																							
TEXACO Tank Status: Closed Tank Status: Active Master Agency Id: 13367	6404 HOOPER RD	ENE 0 - 1/8 (0.125 mi.)	T178	388																																																							
RT #117 HARDING BLVD Tank Status: Active Master Agency Id: 127433	3730 HARDING BLVD	WSW 1/8 - 1/4 (0.164 mi.)	V186	405																																																							
TIRE DISCOUNT Tank Status: Removed Master Agency Id: 39776	6970 PLANK RD	SSW 1/4 - 1/2 (0.381 mi.)	X213	470																																																							
EDWIN A BORDELON Tank Status: Removed Master Agency Id: 77443	6920 PLANK RD	SSW 1/4 - 1/2 (0.415 mi.)	X214	476																																																							

State and tribal institutional control / engineering control registries

AUL: A notice of contamination (nature and levels of contaminants) and restriction of property to non-residential use are placed in the conveyance records for the property.

A review of the AUL list, as provided by EDR, and dated 03/18/2021 has revealed that there are 7 AUL sites within approximately 0.75 miles of the target property.

EXECUTIVE SUMMARY

<u>Equal/Higher Elevation</u>	<u>Address</u>	<u>Direction / Distance</u>	<u>Map ID</u>	<u>Page</u>
RITE-TRACK	4114 HARDING BLVD	0 - 1/8 (0.000 mi.)	L81	165
PEL STATE OIL CO #48 Facility Id: 72136	4113 HARDING BLVD	0 - 1/8 (0.000 mi.)	L105	287
TEXACO #44-398-1307	7160 PLANK RD	SSW 1/4 - 1/2 (0.282 mi.)	W202	434
<u>Lower Elevation</u>	<u>Address</u>	<u>Direction / Distance</u>	<u>Map ID</u>	<u>Page</u>
PLANK FOOD MART	8085 PLANK RD	0 - 1/8 (0.000 mi.)	I52	83
CHEVRON STATION INC	4716 HOOPER RD	0 - 1/8 (0.000 mi.)	I101	283
CON-WAY FREIGHT - LB	3125 HARDING BLVD	W 1/2 - 1 (0.603 mi.)	AA219	485
DELTA 3040	4719 AIRLINE HWY	S 1/2 - 1 (0.685 mi.)	221	499

ADDITIONAL ENVIRONMENTAL RECORDS

Local Lists of Landfill / Solid Waste Disposal Sites

SWRCY: Recycling Directory of the Department of Environmental Quality.

A review of the SWRCY list, as provided by EDR, and dated 03/24/2021 has revealed that there are 3 SWRCY sites within approximately 0.75 miles of the target property.

<u>Equal/Higher Elevation</u>	<u>Address</u>	<u>Direction / Distance</u>	<u>Map ID</u>	<u>Page</u>
LA LUBRICANTS DBA JI	7818 PLANK ROAD	0 - 1/8 (0.000 mi.)	H82	166
COCA-COLA BOTTLING C	9696 PLANK RD	N 0 - 1/8 (0.069 mi.)	Q150	341
<u>Lower Elevation</u>	<u>Address</u>	<u>Direction / Distance</u>	<u>Map ID</u>	<u>Page</u>
CON-WAY FREIGHT - LB	3125 HARDING BLVD	W 1/2 - 1 (0.603 mi.)	AA219	485

Local Lists of Hazardous waste / Contaminated Sites

DEL SHWS: A listing of sites removed from the Potential and Confirmed Listing.

A review of the DEL SHWS list, as provided by EDR, and dated 04/08/2021 has revealed that there are 2 DEL SHWS sites within approximately 1.25 miles of the target property.

<u>Lower Elevation</u>	<u>Address</u>	<u>Direction / Distance</u>	<u>Map ID</u>	<u>Page</u>
ABANDONED DRUM SITE AI #: 156089	6770 SUMRALL DR	ESE 1/2 - 1 (0.916 mi.)	223	503
AUTO SHOP - BURN SIT AI #: 150795	2404 72ND AVE	WSW 1 - 2 (1.110 mi.)	224	503

EXECUTIVE SUMMARY

Records of Emergency Release Reports

SPILLS: Spills and/or releases, to land, reported to the Emergency Response Section.

A review of the SPILLS list, as provided by EDR, and dated 05/10/2021 has revealed that there are 41 SPILLS sites within approximately 0.25 miles of the target property.

<u>Equal/Higher Elevation</u>	<u>Address</u>	<u>Direction / Distance</u>	<u>Map ID</u>	<u>Page</u>
Not reported Incident Id: 118078 Incident Status: Closed	5407HOOPER RD	0 - 1/8 (0.000 mi.)	B18	29
Not reported Incident Id: 133646 Incident Status: Closed	6175 HOOPER RD	0 - 1/8 (0.000 mi.)	19	30
EXXONMOBIL REFINING Incident Id: 130186 Incident Status: Closed	7997 PLANK RD	0 - 1/8 (0.000 mi.)	H45	72
Not reported Incident Id: 95475 Incident Status: Closed	PLANK RD/HARDING BLV	0 - 1/8 (0.000 mi.)	J49	77
EXXONMOBIL REFINING Incident Id: 130188 Incident Status: Closed	7997 PLANK RD	0 - 1/8 (0.000 mi.)	H65	129
PEL STATE OIL, FINA Incident Id: 37910 Incident Status: Open	4114 HARDING BLVD.>>	0 - 1/8 (0.000 mi.)	L72	144
RITE-TRACK Incident Id: 200899 Incident Status: Closed	4114 HARDING BLVD	0 - 1/8 (0.000 mi.)	L81	165
EXXONMOBIL OIL CORP Incident Id: 93443 Incident Status: Closed	7997 PLANK RD	0 - 1/8 (0.000 mi.)	H96	261
Not reported Incident Id: 77457 Incident Status: Closed	7818 PLANK RD.	0 - 1/8 (0.000 mi.)	H115	295
Not reported Incident Id: 67860 Incident Status: Closed	5885 HOOPER	ENE 0 - 1/8 (0.006 mi.)	E130	318
Not reported Incident Id: 67757 Incident Status: Closed	5885 HOOPER RD.	ENE 0 - 1/8 (0.006 mi.)	E131	319
Not reported Incident Id: 127365 Incident Status: Open	7700 VELIE	SSW 0 - 1/8 (0.038 mi.)	J143	334
COCA-COLA BOTTLING C Incident Id: 117098 Incident Id: 163295 Incident Status: Closed	9696 PLANK RD	N 0 - 1/8 (0.069 mi.)	Q150	341
COCA-COLA BOTTLING C	9696 PLANK RD	N 0 - 1/8 (0.069 mi.)	Q151	346

EXECUTIVE SUMMARY

Incident Id: 171458				
Incident Status: Closed				
COCA-COLA BOTTLING C	9696 PLANK RD	N 0 - 1/8 (0.069 mi.)	Q152	347
Incident Id: 172646				
Incident Id: 166008				
Incident Status: Closed				
Incident Status: Open				
ARKEL CONSTRUCTORS L	4490 BLANCHE NOYES A	NNW 0 - 1/8 (0.079 mi.)	S159	359
Incident Id: 75984				
Incident Status: Closed				
"EXECUTIVE AVIATION"	4490 BLANCHE NOYES A	NNW 0 - 1/8 (0.079 mi.)	S160	360
Incident Id: 37808				
Incident Status: Closed				
Not reported	5156 STEARNS ST	SSE 0 - 1/8 (0.084 mi.)	161	361
Incident Id: 87402				
Incident Id: 107150				
Incident Status: Closed				
Incident Status: Referred to Enforcement				
EARL SCHEIB AUTO PAI	7550 PLANK RD	SW 0 - 1/8 (0.102 mi.)	N168	372
Incident Id: 55905				
Incident Status: Closed				
EARL SCHIEB PAINT AN	7550 PLANK RD BATON	SW 0 - 1/8 (0.102 mi.)	N169	373
Incident Id: 115238				
Incident Status: Referred to Remediation				
EARL SCHEIB PAINT SH	7550 PLANK ROAD	SW 0 - 1/8 (0.102 mi.)	N171	378
Incident Id: 55844				
Incident Status: Closed				
Not reported	4848 CADILLAC ST	S 1/8 - 1/4 (0.128 mi.)	R180	402
Incident Id: 70838				
Incident Status: Closed				
EBR-DPW	8777 CEDAR GLEN	ENE 1/8 - 1/4 (0.148 mi.)	181	402
Incident Id: 113263				
Incident Status: Closed				
Not reported	5741 SAN JUAN DR	E 1/8 - 1/4 (0.165 mi.)	188	411
Incident Id: 70346				
Incident Status: Closed				
A-1 LAWNMOWER REPAIR	7330 PLANK ROAD	SW 1/8 - 1/4 (0.184 mi.)	W192	415
Incident Id: 45775				
Incident Status: Closed				
Not reported	5221 MONARCH AVENUE	SSE 1/8 - 1/4 (0.238 mi.)	198	426
Incident Id: 48276				
Incident Status: Closed				
Lower Elevation	Address	Direction / Distance	Map ID	Page
QUALAWASH HOLDINGS L	5395 HOOPER RD	0 - 1/8 (0.000 mi.)	G35	56
Incident Id: 171464				
Incident Status: Closed				
QUALAWASH HOLDINGS L	5395 HOOPER RD	0 - 1/8 (0.000 mi.)	G39	63
Incident Id: 93897				

EXECUTIVE SUMMARY

Incident Id: 65178 Incident Id: 121248 Incident Status: Open Incident Status: Closed				
QUALA WASH Incident Id: 61626 Incident Status: Closed	5395 HOOPER ROAD	0 - 1/8 (0.000 mi.)	G41	69
Not reported Incident Id: 78009 Incident Id: 79180 Incident Status: Closed	8357 MCCLELLAND CT	0 - 1/8 (0.000 mi.)	G54	97
Not reported Incident Id: 71578 Incident Id: 83234 Incident Id: 71537 Incident Status: Closed	8357 MCCLELLAND DR.	0 - 1/8 (0.000 mi.)	G56	112
QUALAWASH HOLDINGS L Incident Id: 165506 Incident Status: Open	5395 HOOPER RD	0 - 1/8 (0.000 mi.)	G60	119
Not reported Incident Id: 78894 Incident Status: Closed	MERLE GUSTAFSON AND	0 - 1/8 (0.000 mi.)	M66	130
LA0046 Incident Id: 86336 Incident Status: Closed	8133 PLANK RD	0 - 1/8 (0.000 mi.)	H75	149
CHEVRON Incident Id: 61512 Incident Id: 96014 Incident Status: Referred to Remediation	4716 HOOPER RD.	0 - 1/8 (0.000 mi.)	I78	162
CIRCLE K #9727 Incident Id: 185281 Incident Status: Closed	8133 PLANK RD	0 - 1/8 (0.000 mi.)	H84	167
CHEVRON STATION INC Incident Id: 86804 Incident Id: 86779 Incident Status: Closed Incident Status: Open	4716 HOOPER RD	0 - 1/8 (0.000 mi.)	I101	283
LA0046 Incident Id: 118053 Incident Id: 98753 Incident Status: Closed	8133 PLANK RD	0 - 1/8 (0.000 mi.)	H117	296
Not reported Incident Id: 45159 Incident Status: Closed	6404 HOOPER ROAD ABA	ENE 0 - 1/8 (0.125 mi.)	T175	384
3801 HARDING BLVD. R Incident Id: 202495 Incident Status: Open	3801 HARDING BLVD.	W 1/8 - 1/4 (0.196 mi.)	197	425
Not reported Incident Id: 60792 Incident Status: Open	3773 HARDING BLVD.	W 1/8 - 1/4 (0.250 mi.)	V199	427

EXECUTIVE SUMMARY

Other Ascertainable Records

RCRA NonGen / NLR: RCRAInfo is EPA's comprehensive information system, providing access to data supporting the Resource Conservation and Recovery Act (RCRA) of 1976 and the Hazardous and Solid Waste Amendments (HSWA) of 1984. The database includes selective information on sites which generate, transport, store, treat and/or dispose of hazardous waste as defined by the Resource Conservation and Recovery Act (RCRA). Non-Generators do not presently generate hazardous waste.

A review of the RCRA NonGen / NLR list, as provided by EDR, and dated 03/22/2021 has revealed that there are 11 RCRA NonGen / NLR sites within approximately 0.5 miles of the target property.

<u>Equal/Higher Elevation</u>	<u>Address</u>	<u>Direction / Distance</u>	<u>Map ID</u>	<u>Page</u>
HARVEY HILBURN TRACT EPA ID:: LAD982289340	5407 HOOPER RD	0 - 1/8 (0.000 mi.)	B23	32
METRO COLLISION CTR EPA ID:: LAD981900749	9222 PLANK RD	0 - 1/8 (0.000 mi.)	D37	57
TOP SERVICES INC EPA ID:: LAD098590201	4950 ROBIQUE RD	N 0 - 1/8 (0.004 mi.)	F122	302
SOUTHERN AIRCRAFT RE EPA ID:: LAR000101891	4041 CHUCK YEAGER AV	WNW 0 - 1/8 (0.006 mi.)	M132	319
EARL SCHEIB OF LOUIS EPA ID:: LAR000022632	7550 PLANK RD	SW 0 - 1/8 (0.102 mi.)	N166	366
A 1 LAWN MOWER RPR EPA ID:: LAD981512726	7330 PLANK RD	SW 1/8 - 1/4 (0.184 mi.)	W193	416
ALLEN MARINE INC EPA ID:: LAD982290165	3975 72ND AVE	SW 1/4 - 1/2 (0.291 mi.)	206	450
<u>Lower Elevation</u>	<u>Address</u>	<u>Direction / Distance</u>	<u>Map ID</u>	<u>Page</u>
ADVANCED TRANSMISSIO EPA ID:: LAD147730048	8932A PLANK RD	0 - 1/8 (0.000 mi.)	C26	38
SLADES INDUSTRIAL SV EPA ID:: LAD985209535	5385 HOOPER RD	0 - 1/8 (0.000 mi.)	G89	175
BOMBARDIER EPA ID:: LAR000070862	4225 CHUCK YEAGER AV	WNW 0 - 1/8 (0.005 mi.)	M126	313
CV SERVICE CNTR EPA ID:: LAD982548034	3445 HARDING BLVD	W 1/4 - 1/2 (0.355 mi.)	Y212	466

FUDS: The Listing includes locations of Formerly Used Defense Sites Properties where the US Army Corps Of Engineers is actively working or will take necessary cleanup actions.

A review of the FUDS list, as provided by EDR, and dated 05/04/2021 has revealed that there is 1 FUDS site within approximately 1.25 miles of the target property.

<u>Equal/Higher Elevation</u>	<u>Address</u>	<u>Direction / Distance</u>	<u>Map ID</u>	<u>Page</u>
HARDING AAF		NW 1/2 - 1 (0.509 mi.)	Z217	481

EXECUTIVE SUMMARY

ICIS: The Integrated Compliance Information System (ICIS) supports the information needs of the national enforcement and compliance program as well as the unique needs of the National Pollutant Discharge Elimination System (NPDES) program.

A review of the ICIS list, as provided by EDR, and dated 11/18/2016 has revealed that there are 3 ICIS sites within approximately 0.25 miles of the target property.

<u>Equal/Higher Elevation</u>	<u>Address</u>	<u>Direction / Distance</u>	<u>Map ID</u>	<u>Page</u>
SOUTHERN UNIVERSITY FRS ID:: 110010783429	700 BLOCK OF HARDING	0 - 1/8 (0.000 mi.)	I74	145
EXXON CO USA FRS ID:: 110011165595	UNKNOWN	0 - 1/8 (0.000 mi.)	H80	163
<u>Lower Elevation</u>	<u>Address</u>	<u>Direction / Distance</u>	<u>Map ID</u>	<u>Page</u>
TEAGUE RENTAL EQUIPM FRS ID:: 110010779050	8195 PLANK RD	0 - 1/8 (0.000 mi.)	I111	290

US AIRS: The database is a sub-system of Aerometric Information Retrieval System (AIRS). AFS contains compliance data on air pollution point sources regulated by the U.S. EPA and/or state and local air regulatory agencies. This information comes from source reports by various stationary sources of air pollution, such as electric power plants, steel mills, factories, and universities, and provides information about the air pollutants they produce. Action, air program, air program pollutant, and general level plant data. It is used to track emissions and compliance data from industrial plants.

A review of the US AIRS list, as provided by EDR, has revealed that there are 3 US AIRS sites within approximately 0.25 miles of the target property.

<u>Equal/Higher Elevation</u>	<u>Address</u>	<u>Direction / Distance</u>	<u>Map ID</u>	<u>Page</u>
SOUTHERN UNIVERSITY Database: US AIRS (AFS), Date of Government Version: 10/12/2016 EPA plant ID:: 110010783429	700 BLOCK OF HARDING	0 - 1/8 (0.000 mi.)	I74	145
COCA-COLA BOTTLING C Database: US AIRS MINOR, Date of Government Version: 10/12/2016 EPA plant ID:: 110037597419	9696 PLANK RD	N 0 - 1/8 (0.069 mi.)	Q154	351
<u>Lower Elevation</u>	<u>Address</u>	<u>Direction / Distance</u>	<u>Map ID</u>	<u>Page</u>
QUALAWASH HOLDINGS L Database: US AIRS MINOR, Date of Government Version: 10/12/2016 EPA plant ID:: 110003288558	5395 HOOPER RD	0 - 1/8 (0.000 mi.)	G64	129

FINDS: The Facility Index System contains both facility information and "pointers" to other sources of information that contain more detail. These include: RCRIS; Permit Compliance System (PCS); Aerometric Information Retrieval System (AIRS); FATES (FIFRA [Federal Insecticide Fungicide Rodenticide Act] and TSCA Enforcement System, FTTS [FIFRA/TSCA Tracking System]; CERCLIS; DOCKET (Enforcement Docket used to manage and track information on civil judicial enforcement cases for all environmental statutes); Federal Underground Injection Control (FURS); Federal Reporting Data System (FRDS); Surface Impoundments (SIA); TSCA Chemicals in Commerce Information System (CICS); PADS; RCRA-J (medical waste transporters/disposers); TRIS; and TSCA. The source of this database is the U.S. EPA/NTIS.

A review of the FINDS list, as provided by EDR, and dated 05/05/2021 has revealed that there are 46

EXECUTIVE SUMMARY

FINDS sites within approximately 0.25 miles of the target property.

<u>Equal/Higher Elevation</u>	<u>Address</u>	<u>Direction / Distance</u>	<u>Map ID</u>	<u>Page</u>
HARVEY HILBURN TRACT Registry ID:: 110003307626	5407 HOOPER RD	0 - 1/8 (0.000 mi.)	B23	32
LA LEADERSHIP INSTIT Registry ID:: 110039182960	5763 HOOPER ROAD	0 - 1/8 (0.000 mi.)	E24	37
EXPRESSJET AIRLINES Registry ID:: 110045975076	9455 PLANK RD	0 - 1/8 (0.000 mi.)	D27	41
METRO COLLISION CTR Registry ID:: 110003302266	9222 PLANK RD	0 - 1/8 (0.000 mi.)	D37	57
UNITED RENTALS Registry ID:: 110070133283	5592 HOOPER RD	0 - 1/8 (0.000 mi.)	B38	62
BROWNING FERRIS IND Registry ID:: 110003265671	7850 PLANK RD	0 - 1/8 (0.000 mi.)	H67	130
SOUTHERN UNIVERSITY Registry ID:: 110010783429	700 BLOCK OF HARDING	0 - 1/8 (0.000 mi.)	I74	145
EXXON CO USA Registry ID:: 110011165595	UNKNOWN	0 - 1/8 (0.000 mi.)	H80	163
JIFFY LUBE INTL INC Registry ID:: 110003306574	7818 PLANK RD	0 - 1/8 (0.000 mi.)	H95	258
EXXONMOBIL OIL CORP Registry ID:: 110007908960	7997 PLANK RD	0 - 1/8 (0.000 mi.)	H96	261
HINTON CONSTRUCTION Registry ID:: 110055632962	7900 PLANK RD	0 - 1/8 (0.000 mi.)	H102	285
HOOPER POINTE RESIDE Registry ID:: 110032825003	4888 HOOPER RD.	0 - 1/8 (0.000 mi.)	A107	288
US POSTAL SERVICE - Registry ID:: 110059802076	7980 PLANK RD	0 - 1/8 (0.000 mi.)	H108	288
TOP SERVICES INC Registry ID:: 110003281662	4950 ROBIQUE RD	N 0 - 1/8 (0.004 mi.)	F122	302
BATON ROUGE FIRE DEP Registry ID:: 110003359071	8011 MERLE GUSTAFSON	W 0 - 1/8 (0.005 mi.)	L123	307
SOUTHERN AIRCRAFT RE BELLSOUTH K3207 Registry ID:: 110003284669	4041 CHUCK YEAGER AV 4070 HARDING BLVD	WNW 0 - 1/8 (0.006 mi.) WSW 0 - 1/8 (0.017 mi.)	M134 L139	324 330
ALL STAR CHEVROLET N Registry ID:: 110045508063	9444 PLANT RD	N 0 - 1/8 (0.037 mi.)	D142	333
BATON ROUGE METROPOL Registry ID:: 110055209910	9352 PLANK RD	N 0 - 1/8 (0.068 mi.)	D147	336
COCA-COLA BOTTLING C Registry ID:: 110037597419	9696 PLANK RD	N 0 - 1/8 (0.069 mi.)	Q154	351
EXPRESSJET AIRLINES Registry ID:: 110013740256	METROPOLITAN AIRPORT	S 0 - 1/8 (0.072 mi.)	R155	352
AR KEL CONSTRUCTORS L 577 PROPERTIES LLC - Registry ID:: 110064863928	4490 BLANCHE NOYES A 3950 HARDING BLVD	NNW 0 - 1/8 (0.079 mi.) WSW 0 - 1/8 (0.091 mi.)	S157 L164	359 365
EARL SCHEIB OF LOUIS	7550 PLANK RD	SW 0 - 1/8 (0.102 mi.)	N166	366

EXECUTIVE SUMMARY

Registry ID:: 110003358991				
MORAN BUILDERS INC.	5311 CADILLAC ST	SSE 0 - 1/8 (0.109 mi.)	P173	383
Registry ID:: 110070258221				
QUALITY CARRIERS INC	5050 ROBIQUE RD	NNE 1/8 - 1/4 (0.155 mi.)	U183	403
Registry ID:: 110070255450				
PEERLESS RD UNAUTHOR	ACROSS FROM 4851 PEE	S 1/8 - 1/4 (0.182 mi.)	R191	415
A 1 LAWN MOWER RPR	7330 PLANK RD	SW 1/8 - 1/4 (0.184 mi.)	W193	416
Registry ID:: 110003290019				
PLANK RD CLNRS	7332 PLANK RD	SW 1/8 - 1/4 (0.185 mi.)	W196	422
Registry ID:: 110003344168				
Lower Elevation	Address	Direction / Distance	Map ID	Page
ADVANCED TRANSMISSIO	8932A PLANK RD	0 - 1/8 (0.000 mi.)	C32	51
Registry ID:: 110003284990				
CHEVRON SS 109056	4716 HOOPER RD	0 - 1/8 (0.000 mi.)	I47	73
Registry ID:: 110003331378				
QUALA SYSTEMS INC -	5395 HOOPER RD	0 - 1/8 (0.000 mi.)	G59	118
Registry ID:: 110012817336				
CITY OF BATON ROUGE/	5151 HOOPER RD	0 - 1/8 (0.000 mi.)	K68	135
Registry ID:: 110055164833				
FAA BATON ROUGE SSC	8326 MERLE GUSTAFSON	0 - 1/8 (0.000 mi.)	M73	145
Registry ID:: 110046438583				
KEANS THE CLNR	8178 PLANK RD	0 - 1/8 (0.000 mi.)	I77	157
Registry ID:: 110003288380				
DOLLAR GENERAL 4216	4770 HOOPER RD	0 - 1/8 (0.000 mi.)	I87	168
Registry ID:: 110070125859				
SLADES INDUSTRIAL SV	5385 HOOPER RD	0 - 1/8 (0.000 mi.)	G89	175
Registry ID:: 110009581773				
CECIL D GASSIOTT LLC	5151 HOOPER RD	0 - 1/8 (0.000 mi.)	K92	255
Registry ID:: 110055208065				
HOOPER SPRINGS	5150-T HOOPER RD	0 - 1/8 (0.000 mi.)	K99	282
Registry ID:: 110043261350				
CIRCLE K STORE #2709	8133 PLANK ROAD	0 - 1/8 (0.000 mi.)	H103	285
Registry ID:: 110028300666				
TEAGUE RENTAL EQUIPM	8195 PLANK RD	0 - 1/8 (0.000 mi.)	I111	290
Registry ID:: 110010779050				
3 POINT PROPERTIES P	4451 CHUCK YEAGER RD	WNW 0 - 1/8 (0.004 mi.)	O120	298
Registry ID:: 110043729203				
LA AIRCRAFTS	4225 CHUCK YEAGER AV	WNW 0 - 1/8 (0.005 mi.)	M124	309
Registry ID:: 110003308037				
BOMBARDIER	4225 CHUCK YEAGER AV	WNW 0 - 1/8 (0.005 mi.)	M125	313
Registry ID:: 110042279245				
EXXON CO USA 50627	6404 HOOPER RD	ENE 0 - 1/8 (0.125 mi.)	T176	385
Registry ID:: 110003323234				
CITY OF BATON ROUGE	FORD STREET FROM PLA	SE 1/8 - 1/4 (0.157 mi.)	185	404
Registry ID:: 110041931167				

EXECUTIVE SUMMARY

UXO: A listing of unexploded ordnance site locations

A review of the UXO list, as provided by EDR, and dated 12/31/2018 has revealed that there are 2 UXO sites within approximately 1.25 miles of the target property.

<u>Equal/Higher Elevation</u>	<u>Address</u>	<u>Direction / Distance</u>	<u>Map ID</u>	<u>Page</u>
SMALL ARMS RANGE COM		NW 1/2 - 1 (0.509 mi.)	Z215	480
SKEET RANGE AND FIRI		NW 1/2 - 1 (0.509 mi.)	Z216	480

ECHO: ECHO provides integrated compliance and enforcement information for about 800,000 regulated facilities nationwide.

A review of the ECHO list, as provided by EDR, and dated 04/04/2021 has revealed that there are 46 ECHO sites within approximately 0.25 miles of the target property.

<u>Equal/Higher Elevation</u>	<u>Address</u>	<u>Direction / Distance</u>	<u>Map ID</u>	<u>Page</u>
HARVEY HILBURN TRACT Registry ID: 110003307626	5407 HOOPER RD	0 - 1/8 (0.000 mi.)	B23	32
LA LEADERSHIP INSTIT Registry ID: 110039182960	5763 HOOPER ROAD	0 - 1/8 (0.000 mi.)	E24	37
EXPRESSJET AIRLINES Registry ID: 110045975076	9455 PLANK RD	0 - 1/8 (0.000 mi.)	D27	41
METRO COLLISION CTR Registry ID: 110003302266	9222 PLANK RD	0 - 1/8 (0.000 mi.)	D37	57
UNITED RENTALS Registry ID: 110070133283	5592 HOOPER RD	0 - 1/8 (0.000 mi.)	B38	62
BROWNING FERRIS IND Registry ID: 110003265671	7850 PLANK RD	0 - 1/8 (0.000 mi.)	H67	130
SOUTHERN UNIVERSITY Registry ID: 110010783429	700 BLOCK OF HARDING	0 - 1/8 (0.000 mi.)	I74	145
EXXON CO USA Registry ID: 110011165595	UNKNOWN	0 - 1/8 (0.000 mi.)	H80	163
JIFFY LUBE INTL INC Registry ID: 110003306574	7818 PLANK RD	0 - 1/8 (0.000 mi.)	H95	258
EXXONMOBIL OIL CORP Registry ID: 110007908960	7997 PLANK RD	0 - 1/8 (0.000 mi.)	H96	261
HINTON CONSTRUCTION Registry ID: 110055632962	7900 PLANK RD	0 - 1/8 (0.000 mi.)	H102	285
HOOPER POINTE RESIDE Registry ID: 110032825003	4888 HOOPER RD.	0 - 1/8 (0.000 mi.)	A107	288
US POSTAL SERVICE - Registry ID: 110059802076	7980 PLANK RD	0 - 1/8 (0.000 mi.)	H108	288
TOP SERVICES INC Registry ID: 110003281662	4950 ROBIQUE RD	N 0 - 1/8 (0.004 mi.)	F122	302
BATON ROUGE FIRE DEP Registry ID: 110003359071	8011 MERLE GUSTAFSON	W 0 - 1/8 (0.005 mi.)	L123	307
SOUTHERN AIRCRAFT RE Registry ID: 110070594639	4041 CHUCK YEAGER AV	WNW 0 - 1/8 (0.006 mi.)	M133	324
BELLSOUTH K3207	4070 HARDING BLVD	WSW 0 - 1/8 (0.017 mi.)	L139	330

EXECUTIVE SUMMARY

Registry ID: 110003284669				
ALL STAR CHEVROLET N	9444 PLANK RD	N 0 - 1/8 (0.037 mi.)	D142	333
Registry ID: 110045508063				
BATON ROUGE METROPOL	9352 PLANK RD	N 0 - 1/8 (0.068 mi.)	D147	336
Registry ID: 110055209910				
BATON ROUGE COCA COL	9696 PLANK RD	N 0 - 1/8 (0.069 mi.)	Q149	341
Registry ID: 110037597419				
EXPRESSJET AIRLINES	METROPOLITAN AIRPORT	S 0 - 1/8 (0.072 mi.)	R155	352
Registry ID: 110013740256				
AR KEL CONSTRUCTORS L	4490 BLANCHE NOYES A	NNW 0 - 1/8 (0.079 mi.)	S158	359
Registry ID: 110070685708				
577 PROPERTIES LLC -	3950 HARDING BLVD	WSW 0 - 1/8 (0.091 mi.)	L164	365
Registry ID: 110064863928				
EARL SCHEIB OF LOUIS	7550 PLANK RD	SW 0 - 1/8 (0.102 mi.)	N166	366
Registry ID: 110003358991				
MORAN BUILDERS INC.	5311 CADILLAC ST	SSE 0 - 1/8 (0.109 mi.)	P173	383
Registry ID: 110070258221				
QUALITY CARRIERS INC	5050 ROBIQUE RD	NNE 1/8 - 1/4 (0.155 mi.)	U183	403
Registry ID: 110070255450				
PEERLESS RD UNAUTHOR	ACROSS FROM 4851 PEE	S 1/8 - 1/4 (0.182 mi.)	R189	412
Registry ID: 110055525365				
A 1 LAWN MOWER RPR	7330 PLANK RD	SW 1/8 - 1/4 (0.184 mi.)	W193	416
Registry ID: 110003290019				
PLANK RD CLNRS	7332 PLANK RD	SW 1/8 - 1/4 (0.185 mi.)	W196	422
Registry ID: 110003344168				
Lower Elevation	Address	Direction / Distance	Map ID	Page
ADVANCED TRANSMISSIO	8932A PLANK RD	0 - 1/8 (0.000 mi.)	C32	51
Registry ID: 110003284990				
CHEVRON SS 109056	4716 HOOPER RD	0 - 1/8 (0.000 mi.)	I47	73
Registry ID: 110003331378				
QUALA SYSTEMS INC -	5395 HOOPER RD	0 - 1/8 (0.000 mi.)	G59	118
Registry ID: 110012817336				
CITY OF BATON ROUGE/	5151 HOOPER RD	0 - 1/8 (0.000 mi.)	K68	135
Registry ID: 110055164833				
FAA BATON ROUGE SSC	8326 MERLE GUSTAFSON	0 - 1/8 (0.000 mi.)	M73	145
Registry ID: 110046438583				
KEANS THE CLNR	8178 PLANK RD	0 - 1/8 (0.000 mi.)	I77	157
Registry ID: 110003288380				
DOLLAR GENERAL 4216	4770 HOOPER RD	0 - 1/8 (0.000 mi.)	I87	168
Registry ID: 110070125859				
SLADES INDUSTRIAL SV	5385 HOOPER RD	0 - 1/8 (0.000 mi.)	G89	175
Registry ID: 110009581773				
CECIL D GASSIOTT LLC	5151 HOOPER RD	0 - 1/8 (0.000 mi.)	K92	255
Registry ID: 110055208065				
HOOPER SPRINGS	5150-T HOOPER RD	0 - 1/8 (0.000 mi.)	K99	282

EXECUTIVE SUMMARY

Registry ID: 110043261350				
CIRCLE K STORE #2709	8133 PLANK ROAD	0 - 1/8 (0.000 mi.)	H103	285
Registry ID: 110028300666				
TEAGUE RENTAL EQUIPM	8195 PLANK RD	0 - 1/8 (0.000 mi.)	I111	290
Registry ID: 110010779050				
3 POINT PROPERTIES P	4451 CHUCK YEAGER RD	WNW 0 - 1/8 (0.004 mi.)	O120	298
Registry ID: 110043729203				
LA AIRCRAFTS	4225 CHUCK YEAGER AV	WNW 0 - 1/8 (0.005 mi.)	M124	309
Registry ID: 110003308037				
BOMBARDIER	4225 CHUCK YEAGER AV	WNW 0 - 1/8 (0.005 mi.)	M125	313
Registry ID: 110042279245				
EXXON CO USA 50627	6404 HOOPER RD	ENE 0 - 1/8 (0.125 mi.)	T176	385
Registry ID: 110003323234				
CITY OF BATON ROUGE	FORD STREET FROM PLA	SE 1/8 - 1/4 (0.157 mi.)	185	404
Registry ID: 110041931167				

AIRS: A listing of facilities with air permits issued by the Air Permits Division

A review of the AIRS list, as provided by EDR, and dated 05/11/2021 has revealed that there are 3 AIRS sites within approximately 0.25 miles of the target property.

<u>Equal/Higher Elevation</u>	<u>Address</u>	<u>Direction / Distance</u>	<u>Map ID</u>	<u>Page</u>
COCA-COLA BOTTLING C	9696 PLANK RD	N 0 - 1/8 (0.069 mi.)	Q150	341
Permit Number: 0840-00273-00				
Permit Number: 0840-00273-01				
EXPRESSJET AIRLINES	METROPOLITAN AIRPORT	S 0 - 1/8 (0.085 mi.)	R162	362
Permit Number: 0840-00189-00				
Permit Number: 0840-00189-01				
Permit Number: 0840-00189-02				
<u>Lower Elevation</u>	<u>Address</u>	<u>Direction / Distance</u>	<u>Map ID</u>	<u>Page</u>
QUALAWASH HOLDINGS L	5395 HOOPER RD	0 - 1/8 (0.000 mi.)	G39	63
Permit Number: 0840-00118-01				
Permit Number: 0840-00118-02				

Asbestos demolition and renovation notification projects locations in the state.

A review of the ASBESTOS list, as provided by EDR, and dated 12/31/2020 has revealed that there are 3 ASBESTOS sites within approximately 0.25 miles of the target property.

<u>Equal/Higher Elevation</u>	<u>Address</u>	<u>Direction / Distance</u>	<u>Map ID</u>	<u>Page</u>
BLUE CHIP ICE CO	9022 PLANK RD	0 - 1/8 (0.000 mi.)	F30	49
ADVF #: 52248				
MORGAN CHASE BANK	7979 PLANK RD	0 - 1/8 (0.000 mi.)	H63	128
ADVF #: 36074				
<u>Lower Elevation</u>	<u>Address</u>	<u>Direction / Distance</u>	<u>Map ID</u>	<u>Page</u>
BUZZBEE PROPERTIES	5253 HOOPER RD	0 - 1/8 (0.000 mi.)	G43	70

EXECUTIVE SUMMARY

ADVF #: 52246

DRYCLEANERS: Drycleaner Facility Listing.

A review of the DRYCLEANERS list, as provided by EDR, and dated 04/05/2021 has revealed that there are 2 DRYCLEANERS sites within approximately 0.5 miles of the target property.

<u>Equal/Higher Elevation</u>	<u>Address</u>	<u>Direction / Distance</u>	<u>Map ID</u>	<u>Page</u>
PLANK ROAD CLEANER Facility Id: 14305	7332 PLANK RD	SW 1/8 - 1/4 (0.185 mi.)	W195	422

<u>Lower Elevation</u>	<u>Address</u>	<u>Direction / Distance</u>	<u>Map ID</u>	<u>Page</u>
KEANS THE CLNR Facility Id: 5433	8178 PLANK RD	0 - 1/8 (0.000 mi.)	I77	157

NPDES: A listing of sites with a Louisiana Pollutant Discharge Elimination System (LPDES) program issued permit.

A review of the NPDES list, as provided by EDR, and dated 04/16/2021 has revealed that there are 25 NPDES sites within approximately 0.25 miles of the target property.

<u>Equal/Higher Elevation</u>	<u>Address</u>	<u>Direction / Distance</u>	<u>Map ID</u>	<u>Page</u>
ALL STAR PROPERTIES Facility Id: 180449	9444 PLANK RD	0 - 1/8 (0.000 mi.)	D21	31
PERCY J MATHERNE CON Facility Id: 213702	5762 HOOPER RD	0 - 1/8 (0.000 mi.)	E22	32
LA LEADERSHIP INSTIT Facility Id: 164660	5763 HOOPER RD	0 - 1/8 (0.000 mi.)	E25	38
RAD-TON LLC - ALL ST Facility Id: 181069	9444 PLANK RD (PORTI	0 - 1/8 (0.000 mi.)	D31	50
G L SULLIVAN SR CONT Facility Id: 187160	9444 PLANK RD	0 - 1/8 (0.000 mi.)	D34	55
BUQUET & LEBLANC INC Facility Id: 208128	5592 HOOPER RD	0 - 1/8 (0.000 mi.)	B36	57
CIRCLE K #7657 Facility Id: 13388	7997 PLANK RD	0 - 1/8 (0.000 mi.)	H51	81
EXXONMOBIL OIL CORP Facility Id: 13388	7997 PLANK RD	0 - 1/8 (0.000 mi.)	H96	261
US POSTAL SERVICE - Facility Id: 125093	7980 PLANK RD	0 - 1/8 (0.000 mi.)	H110	289
PAI AERO INC Facility Id: 42759	4141 CHUCK YEAGER AV	WNW 0 - 1/8 (0.005 mi.)	M129	318
DOW CHEMICAL LA DIVI Facility Id: 41286	4041 CHUCK YEAGER AV	WNW 0 - 1/8 (0.006 mi.)	M135	325
BATON ROUGE METRO AI	9352 PLANK RD	N 0 - 1/8 (0.068 mi.)	D145	335

EXECUTIVE SUMMARY

Facility Id: 185929				
INDUSTRIAL ENTERPRIS Facility Id: 185928	9352 PLANK RD	N 0 - 1/8 (0.068 mi.)	D146	336
COCA-COLA BOTTLING C Facility Id: 150240	9696 PLANK RD	N 0 - 1/8 (0.069 mi.)	Q150	341
ARKE L CONSTRUCTORS L Facility Id: 220053	4490 BLANCHE NOYES A	NNW 0 - 1/8 (0.079 mi.)	S159	359
EXPRESSJET AIRLINES Facility Id: 99355	METROPOLITAN AIRPORT	S 0 - 1/8 (0.086 mi.)	R163	363
577 PROPERTIES LLC - Facility Id: 197805	3950 HARDING BLVD	WSW 0 - 1/8 (0.091 mi.)	L165	365
LOUISIANA COMMUNITY Facility Id: 40948	4460 BLANCHE NOYES A	NNW 0 - 1/8 (0.104 mi.)	S172	378
MORAN BUILDERS INC - Facility Id: 211219	5311 CADILLAC ST	SSE 0 - 1/8 (0.109 mi.)	P174	384
QUALITY CARRIERS INC Facility Id: 88203	5050 ROBIQUE RD	NNE 1/8 - 1/4 (0.155 mi.)	U184	404
Lower Elevation	Address	Direction / Distance	Map ID	Page
BATON ROUGE CITY OF Facility Id: 186304	5151 HOOPER RD	0 - 1/8 (0.000 mi.)	K57	113
CECIL D GASSIOTT LLC Facility Id: 70716	5151 HOOPER RD	0 - 1/8 (0.000 mi.)	K71	144
LA0046 Facility Id: 88508	8133 PLANK RD	0 - 1/8 (0.000 mi.)	H75	149
HOOPER SPRINGS - EBE Facility Id: 173201	5150-T HOOPER RD	0 - 1/8 (0.000 mi.)	K94	257
GAFFORD BUILDERS INC Facility Id: 174544	4451 CHUCK YEAGER RD	WNW 0 - 1/8 (0.004 mi.)	O119	297

REM: Facilities or sites come to the Underground Storage Tank and Remediation Division either through self notification or referral. These sites are designated for remediation via the following regulatory paths: Solid Waste (SW), Hazardous Waste (Haz Waste), Groundwater (Grwater), Inactive & Abandoned Sites (Confirmed or Potential), or Underground Storage Tanks (UST).

A review of the REM list, as provided by EDR, and dated 06/28/2021 has revealed that there are 14 REM sites within approximately 0.75 miles of the target property.

<u>Equal/Higher Elevation</u>	<u>Address</u>	<u>Direction / Distance</u>	<u>Map ID</u>	<u>Page</u>
RITE-TRACK AI Num: 72136	4114 HARDING BLVD	0 - 1/8 (0.000 mi.)	L81	165
EXXONMOBIL OIL CORP AI Num: 13388	7997 PLANK RD	0 - 1/8 (0.000 mi.)	H96	261
AT&T SERVICES DBA AT AI Num: 3913	4070 HARDING BLVD	WSW 0 - 1/8 (0.017 mi.)	L140	333
EARL SCHEIB AUTO PAI	7550 PLANK RD	SW 0 - 1/8 (0.102 mi.)	N168	372

EXECUTIVE SUMMARY

AI Num: 27448				
ETOILE DE MER LLC	7175 PLANK RD	SSW 1/4 - 1/2 (0.276 mi.)	W201	428
AI Num: 94233				
TEXACO #44-398-1307	7160 PLANK RD	SSW 1/4 - 1/2 (0.282 mi.)	W202	434
AI Num: 70010				
Lower Elevation	Address	Direction / Distance	Map ID	Page
<hr/>				
PLANK FOOD MART	8085 PLANK RD	0 - 1/8 (0.000 mi.)	I52	83
AI Num: 75247				
CHEVRON STATION INC	4716 HOOPER RD	0 - 1/8 (0.000 mi.)	I101	283
AI Num: 22964				
LA0046	8133 PLANK RD	0 - 1/8 (0.000 mi.)	H117	296
AI Num: 88508				
3801 HARDING BLVD. R	3801 HARDING BLVD.	W 1/8 - 1/4 (0.196 mi.)	197	425
AI Num: 228718				
THE "C" STORE	7111 HOOPER RD	ENE 1/2 - 1 (0.528 mi.)	218	483
AI Num: 6582				
CON-WAY FREIGHT - LB	3125 HARDING BLVD	W 1/2 - 1 (0.603 mi.)	AA219	485
AI Num: 41065				
DELTA 3040	4719 AIRLINE HWY	S 1/2 - 1 (0.685 mi.)	221	499
AI Num: 13506				
X-PERT TUNE	4474 AIRLINE HWY	SSW 1/2 - 1 (0.705 mi.)	222	502
AI Num: 7405				

EDR HIGH RISK HISTORICAL RECORDS

EDR Exclusive Records

EDR Hist Auto: EDR has searched selected national collections of business directories and has collected listings of potential gas station/filling station/service station sites that were available to EDR researchers. EDR's review was limited to those categories of sources that might, in EDR's opinion, include gas station/filling station/service station establishments. The categories reviewed included, but were not limited to gas, gas station, gasoline station, filling station, auto, automobile repair, auto service station, service station, etc. This database falls within a category of information EDR classifies as "High Risk Historical Records", or HRHR. EDR's HRHR effort presents unique and sometimes proprietary data about past sites and operations that typically create environmental concerns, but may not show up in current government records searches.

A review of the EDR Hist Auto list, as provided by EDR, has revealed that there are 22 EDR Hist Auto sites within approximately 0.375 miles of the target property.

<u>Equal/Higher Elevation</u>	<u>Address</u>	<u>Direction / Distance</u>	<u>Map ID</u>	<u>Page</u>
A & R AUTO SERV	9222 PLANK RD	0 - 1/8 (0.000 mi.)	D42	70
EXXON SELF SERVICE	7997 PLANK RD	0 - 1/8 (0.000 mi.)	H44	71
ULMER MACK AUTO REPR	4775 FORD ST	0 - 1/8 (0.000 mi.)	J48	77
FINA MART SERVICE ST	4114 HARDING BLVD	0 - 1/8 (0.000 mi.)	L62	127
ALLENS REPR SHOP	4440 HARDING BLVD	0 - 1/8 (0.000 mi.)	H116	296
CARTER JOHN JR AUTO	5278 FORD ST	SSE 0 - 1/8 (0.015 mi.)	P137	326

EXECUTIVE SUMMARY

<u>Equal/Higher Elevation</u>	<u>Address</u>	<u>Direction / Distance</u>	<u>Map ID</u>	<u>Page</u>
AIRPORT GARAGE AUTO	7744 PLANK RD	SW 0 - 1/8 (0.029 mi.)	N141	333
TURNERS GARAGE	5231 STEARNS ST	SSE 0 - 1/8 (0.063 mi.)	P144	335
COX BROS ESSO SERV	7550 PLANK RD	SW 0 - 1/8 (0.102 mi.)	N167	372
CHEVRON STATIONS LN	7175 PLANK RD	SSW 1/4 - 1/2 (0.276 mi.)	W200	427
TEXACO SELF SERVICE	7160 PLANK RD	SSW 1/4 - 1/2 (0.282 mi.)	W205	449
SMITTYS SHELL SERVIC	7070 PLANK RD	SSW 1/4 - 1/2 (0.323 mi.)	X207	454
PATS TEXACO	7060 PLANK RD	SSW 1/4 - 1/2 (0.328 mi.)	X211	466

<u>Lower Elevation</u>	<u>Address</u>	<u>Direction / Distance</u>	<u>Map ID</u>	<u>Page</u>
T S C TRANSMISSIONS	8932 PLANK RD	0 - 1/8 (0.000 mi.)	C20	31
CIRCLE K STORES INC	8085 PLANK RD	0 - 1/8 (0.000 mi.)	I46	73
CHEVRON STATIONS	4716 HOOPER RD	0 - 1/8 (0.000 mi.)	I86	168
STRASBURGER ENTERPRI	8133 PLANK RD	0 - 1/8 (0.000 mi.)	H97	280
GULF SELF SERVICE ST	8194 PLANK RD	0 - 1/8 (0.000 mi.)	I112	291
EXXON AVIATION LA AC	4225 CHUCK YEAGER AV	WNW 0 - 1/8 (0.005 mi.)	M127	317
HOOPER ROAD EXXON	6404 HOOPER RD	ENE 0 - 1/8 (0.125 mi.)	T177	388
RACETRAC PETROLEUM I	3730 HARDING BLVD	WSW 1/8 - 1/4 (0.164 mi.)	V187	411
BATON ROUGE AUTO PAR	3465 HARDING BLVD	W 1/4 - 1/2 (0.328 mi.)	Y210	466

EDR Hist Cleaner: EDR has searched selected national collections of business directories and has collected listings of potential dry cleaner sites that were available to EDR researchers. EDR's review was limited to those categories of sources that might, in EDR's opinion, include dry cleaning establishments. The categories reviewed included, but were not limited to dry cleaners, cleaners, laundry, laundromat, cleaning/laundry, wash & dry etc. This database falls within a category of information EDR classifies as "High Risk Historical Records", or HRHR. EDR's HRHR effort presents unique and sometimes proprietary data about past sites and operations that typically create environmental concerns, but may not show up in current government records searches.

A review of the EDR Hist Cleaner list, as provided by EDR, has revealed that there are 6 EDR Hist Cleaner sites within approximately 0.375 miles of the target property.

<u>Equal/Higher Elevation</u>	<u>Address</u>	<u>Direction / Distance</u>	<u>Map ID</u>	<u>Page</u>
CARTER JOHN JR DCLO	5290 FORD ST	SSE 0 - 1/8 (0.005 mi.)	P128	317
CARTER CLEANERS	5278 FORD ST	SSE 0 - 1/8 (0.015 mi.)	P136	325
PLANK RD CLNS	7332 PLANK RD	SW 1/8 - 1/4 (0.185 mi.)	W194	421
<u>Lower Elevation</u>	<u>Address</u>	<u>Direction / Distance</u>	<u>Map ID</u>	<u>Page</u>
KEANS LAUNDRY	8175 PLANK RD	0 - 1/8 (0.000 mi.)	I90	189
KEANS THE CLEANER	8178 PLANK RD	0 - 1/8 (0.000 mi.)	I104	286
K KLEAN KLEANERS	6131 MICKENS RD	E 1/8 - 1/4 (0.150 mi.)	T182	403

EDR RECOVERED GOVERNMENT ARCHIVES

Exclusive Recovered Govt. Archives

RGA LUST: The EDR Recovered Government Archive Leaking Underground Storage Tank database provides a

EXECUTIVE SUMMARY

list of LUST incidents derived from historical databases and includes many records that no longer appear in current government lists. Compiled from Records formerly available from the Department of Environmental Quality in Louisiana.

A review of the RGA LUST list, as provided by EDR, has revealed that there are 10 RGA LUST sites within approximately 0.25 miles of the target property.

<u>Equal/Higher Elevation</u>	<u>Address</u>	<u>Direction / Distance</u>	<u>Map ID</u>	<u>Page</u>
EXXONMOBIL OIL CORP Facility ID: 13388	7997 PLANK RD	0 - 1/8 (0.000 mi.)	H83	167
PEL STATE OIL CO #48 Facility ID: 72136 Facility ID: 72136.0	4113 HARDING BLVD	0 - 1/8 (0.000 mi.)	L109	289
<u>Lower Elevation</u>	<u>Address</u>	<u>Direction / Distance</u>	<u>Map ID</u>	<u>Page</u>
CIRCLE K #8041 Facility ID: 75247 Facility ID: 75247.0	8085 PLANK RD	0 - 1/8 (0.000 mi.)	I53	97
SHELL #166535 Facility ID: 88508	8133 PLANK RD	0 - 1/8 (0.000 mi.)	H69	136
CHEVRON STATION INC Facility ID: 22964	4716 HOOPER RD	0 - 1/8 (0.000 mi.)	I76	157
CIRCLE K #2709727 Facility ID: 88508	8133 PLANK RD	0 - 1/8 (0.000 mi.)	H79	163
TIM'S FOOD INC Facility ID: 75247	8085 PLANK RD	0 - 1/8 (0.000 mi.)	I85	168
CIRCLE K STORE NO 80 Facility ID: 75247	8085 PLANK RD	0 - 1/8 (0.000 mi.)	I100	283
CHEVRON STATION INC Facility ID: 22964	4716 HOOPER RD AT PL	0 - 1/8 (0.000 mi.)	I106	287
CHEVRON STATION #109 Facility ID: 22964	4716 HOOPER RD AT PL	0 - 1/8 (0.000 mi.)	I118	297

EXECUTIVE SUMMARY

Due to poor or inadequate address information, the following sites were not mapped. Count: 2 records.

Site Name









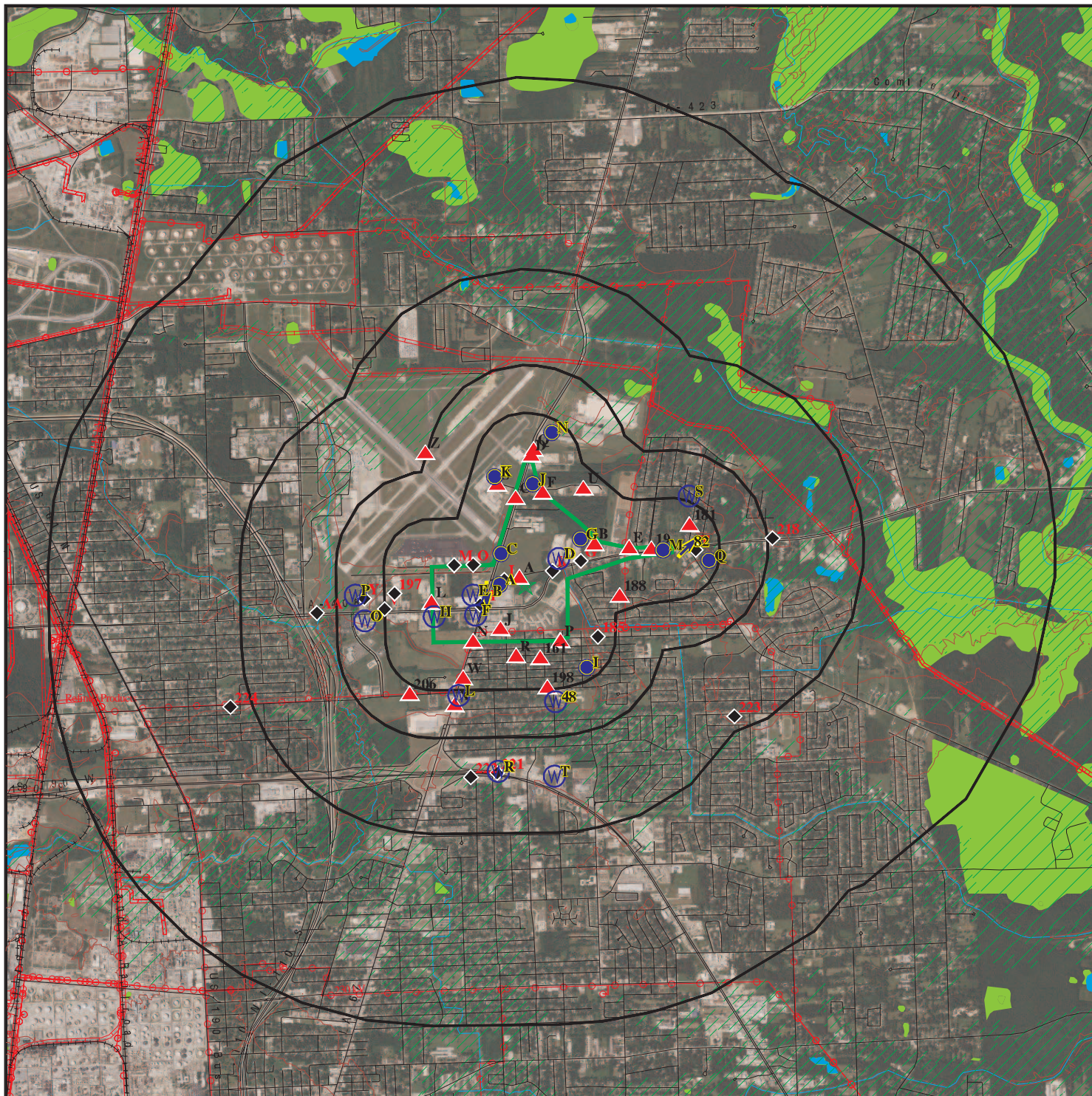



LOUISIANA RENT A CAR INC
BOONE SERVICES LLC - RUNWAY 13/31

Database(s)

LUST, REM
NPDES

OVERVIEW MAP - 6635889.2S



-  Target Property
-  Sites at elevations higher than or equal to the target property
-  Sites at elevations lower than the target property
-  Manufactured Gas Plants
-  National Priority List Sites
-  Dept. Defense Sites
-  Indian Reservations BIA
-  Power transmission lines
-  Pipelines
-  Special Flood Hazard Area (1%)
-  0.2% Annual Chance Flood Hazard
-  National Wetland Inventory

This report includes Interactive Map Layers to display and/or hide map information. The legend includes only those icons for the default map view.

SITE NAME: BRMA Runway 13/31 Improvements
 ADDRESS: 9430 Jackie Cochran Dr.
 Baton Rouge LA 70811
 LAT/LONG: 30.523399 / 91.141517

CLIENT: Compliance Consultants, Inc.
 CONTACT: Dixie Gregory
 INQUIRY #: 6635889.2s
 DATE: August 26, 2021 9:33 am

DETAIL MAP - 6635889.2S



Target Property

Sites at elevations higher than or equal to the target property

Sites at elevations lower than the target property

Manufactured Gas Plants

Sensitive Receptors

National Priority List Sites

Dept. Defense Sites

Indian Reservations BIA

Power transmission lines

Pipelines

Special Flood Hazard Area (1%)

0.2% Annual Chance Flood Hazard

National Wetland Inventory

0 1/8 1/4 1/2 Miles



This report includes Interactive Map Layers to display and/or hide map information. The legend includes only those icons for the default map view.

SITE NAME: BRMA Runway 13/31 Improvements
 ADDRESS: 9430 Jackie Cochran Dr.
 Baton Rouge LA 70811
 LAT/LONG: 30.523399 / 91.141517

CLIENT: Compliance Consultants, Inc.
 CONTACT: Dixie Gregory
 INQUIRY #: 6635889.2s
 DATE: August 26, 2021 9:34 am

MAP FINDINGS SUMMARY

Database	Search Distance (Miles)	Target Property	< 1/8	1/8 - 1/4	1/4 - 1/2	1/2 - 1	> 1	Total Plotted
STANDARD ENVIRONMENTAL RECORDS								
<i>Federal NPL site list</i>								
NPL	1.250		0	0	0	0	0	0
Proposed NPL	1.250		0	0	0	0	0	0
NPL LIENS	1.250		0	0	0	0	0	0
<i>Federal Delisted NPL site list</i>								
Delisted NPL	1.250		0	0	0	0	0	0
<i>Federal CERCLIS list</i>								
FEDERAL FACILITY	0.750		0	0	0	0	NR	0
SEMS	0.750		0	0	0	0	NR	0
<i>Federal CERCLIS NFRAP site list</i>								
SEMS-ARCHIVE	0.750		1	0	0	0	NR	1
<i>Federal RCRA CORRACTS facilities list</i>								
CORRACTS	1.250		0	0	0	0	0	0
<i>Federal RCRA non-CORRACTS TSD facilities list</i>								
RCRA-TSDF	0.750		0	0	0	0	NR	0
<i>Federal RCRA generators list</i>								
RCRA-LQG	0.500		1	0	0	NR	NR	1
RCRA-SQG	0.500		1	1	1	NR	NR	3
RCRA-VSQG	0.500	1	12	1	1	NR	NR	15
<i>Federal institutional controls / engineering controls registries</i>								
LUCIS	0.750		0	0	0	0	NR	0
US ENG CONTROLS	0.750		0	0	0	0	NR	0
US INST CONTROLS	0.750		0	0	0	0	NR	0
<i>Federal ERNS list</i>								
ERNS	0.250		3	0	NR	NR	NR	3
<i>State- and tribal - equivalent CERCLIS</i>								
SHWS	1.250		0	0	0	1	0	1
<i>State and tribal landfill and/or solid waste disposal site lists</i>								
SWF/LF	0.750		0	0	0	0	NR	0
DEBRIS	0.750		0	0	0	0	NR	0
HIST DEBRIS	0.750		0	0	0	0	NR	0
<i>State and tribal leaking storage tank lists</i>								
LUST	0.750		6	0	2	3	NR	11
INDIAN LUST	0.750		0	0	0	0	NR	0

MAP FINDINGS SUMMARY

Database	Search Distance (Miles)	Target Property	< 1/8	1/8 - 1/4	1/4 - 1/2	1/2 - 1	> 1	Total Plotted
HIST LUST	0.750		3	0	1	3	NR	7
State and tribal registered storage tank lists								
FEMA UST	0.500		0	0	0	NR	NR	0
UST	0.500		18	1	5	NR	NR	24
INDIAN UST	0.500		0	0	0	NR	NR	0
State and tribal institutional control / engineering control registries								
AUL	0.750		4	0	1	2	NR	7
State and tribal voluntary cleanup sites								
INDIAN VCP	0.750		0	0	0	0	NR	0
VCP	0.750		0	0	0	0	NR	0
State and tribal Brownfields sites								
BROWNFIELDS	0.750		0	0	0	0	NR	0
ADDITIONAL ENVIRONMENTAL RECORDS								
Local Brownfield lists								
US BROWNFIELDS	0.750		0	0	0	0	NR	0
Local Lists of Landfill / Solid Waste Disposal Sites								
SWRCY	0.750		2	0	0	1	NR	3
INDIAN ODI	0.750		0	0	0	0	NR	0
ODI	0.750		0	0	0	0	NR	0
DEBRIS REGION 9	0.750		0	0	0	0	NR	0
IHS OPEN DUMPS	0.750		0	0	0	0	NR	0
Local Lists of Hazardous waste / Contaminated Sites								
US HIST CDL	0.250		0	0	NR	NR	NR	0
CDL	0.250		0	0	NR	NR	NR	0
DEL SHWS	1.250		0	0	0	1	1	2
US CDL	0.250		0	0	NR	NR	NR	0
Local Land Records								
LIENS	0.250		0	0	NR	NR	NR	0
LIENS 2	0.250		0	0	NR	NR	NR	0
Records of Emergency Release Reports								
HMIRS	0.250		0	0	NR	NR	NR	0
SPILLS	0.250		34	7	NR	NR	NR	41
SPILLS 90	0.250		0	0	NR	NR	NR	0
Other Ascertainable Records								
RCRA NonGen / NLR	0.500	1	8	1	2	NR	NR	12
FUDS	1.250		0	0	0	1	0	1

MAP FINDINGS SUMMARY

Database	Search Distance (Miles)	Target Property	< 1/8	1/8 - 1/4	1/4 - 1/2	1/2 - 1	> 1	Total Plotted
DOD	1.250		0	0	0	0	0	0
SCRD DRYCLEANERS	0.750		0	0	0	0	NR	0
US FIN ASSUR	0.250		0	0	NR	NR	NR	0
EPA WATCH LIST	0.250		0	0	NR	NR	NR	0
2020 COR ACTION	0.500		0	0	0	NR	NR	0
TSCA	0.250		0	0	NR	NR	NR	0
TRIS	0.250		0	0	NR	NR	NR	0
SSTS	0.250		0	0	NR	NR	NR	0
ROD	1.250		0	0	0	0	0	0
RMP	0.250		0	0	NR	NR	NR	0
RAATS	0.250		0	0	NR	NR	NR	0
PRP	0.250		0	0	NR	NR	NR	0
PADS	0.250		0	0	NR	NR	NR	0
ICIS	0.250		3	0	NR	NR	NR	3
FTTS	0.250		0	0	NR	NR	NR	0
MLTS	0.250		0	0	NR	NR	NR	0
COAL ASH DOE	0.250		0	0	NR	NR	NR	0
COAL ASH EPA	0.750		0	0	0	0	NR	0
PCB TRANSFORMER	0.250		0	0	NR	NR	NR	0
RADINFO	0.250		0	0	NR	NR	NR	0
HIST FTTS	0.250		0	0	NR	NR	NR	0
DOT OPS	0.250		0	0	NR	NR	NR	0
CONSENT	1.250		0	0	0	0	0	0
INDIAN RESERV	1.250		0	0	0	0	0	0
FUSRAP	1.250		0	0	0	0	0	0
UMTRA	0.750		0	0	0	0	NR	0
LEAD SMELTERS	0.250		0	0	NR	NR	NR	0
US AIRS	0.250		3	0	NR	NR	NR	3
US MINES	0.500		0	0	0	NR	NR	0
ABANDONED MINES	0.500		0	0	0	NR	NR	0
FINDS	0.250	6	41	5	NR	NR	NR	52
UXO	1.250		0	0	0	2	0	2
ECHO	0.250	6	41	5	NR	NR	NR	52
DOCKET HWC	0.250		0	0	NR	NR	NR	0
FUELS PROGRAM	0.500		0	0	0	NR	NR	0
AIRS	0.250		3	0	NR	NR	NR	3
ASBESTOS	0.250	1	3	0	NR	NR	NR	4
COAL ASH	0.750		0	0	0	0	NR	0
DRYCLEANERS	0.500		1	1	0	NR	NR	2
Financial Assurance	0.250		0	0	NR	NR	NR	0
NPDES	0.250	9	24	1	NR	NR	NR	34
REM	0.750	1	7	1	2	4	NR	15
UIC	0.250		0	0	NR	NR	NR	0
MINES MRDS	0.250		0	0	NR	NR	NR	0

EDR HIGH RISK HISTORICAL RECORDS

EDR Exclusive Records

EDR MGP	1.250		0	0	0	0	0	0
EDR Hist Auto	0.375		16	1	5	NR	NR	22

MAP FINDINGS SUMMARY

<u>Database</u>	<u>Search Distance (Miles)</u>	<u>Target Property</u>	<u>< 1/8</u>	<u>1/8 - 1/4</u>	<u>1/4 - 1/2</u>	<u>1/2 - 1</u>	<u>> 1</u>	<u>Total Plotted</u>
EDR Hist Cleaner	0.375		4	2	0	NR	NR	6
<u>EDR RECOVERED GOVERNMENT ARCHIVES</u>								
<i>Exclusive Recovered Govt. Archives</i>								
RGA HWS	0.250		0	0	NR	NR	NR	0
RGA LF	0.250		0	0	NR	NR	NR	0
RGA LUST	0.250		10	0	NR	NR	NR	10
- Totals --		25	249	27	20	18	1	340

NOTES:

TP = Target Property

NR = Not Requested at this Search Distance

Sites may be listed in more than one database

Map ID
Direction
Distance
Elevation

MAP FINDINGS

Site

Database(s)

EDR ID Number
EPA ID Number

A3
Target
Property

ERNEST P BREAUX ELECTRICAL INC - RUNWAY 4L/22R THR
9430 JACKIE COCHRAN DR RUNWAY 4L & 22R
BATON ROUGE, LA 70811

ASBESTOS **S108334139**
NPDES **N/A**

Site 3 of 18 in cluster A

Actual:
63 ft.

ASBESTOS:

Name:

GREATER BATON ROUGE AIRPORT DISTRICT - BATON ROUGE METROPOLITAN AIRPORT

Address:

9430 JACKIE COCHRAN STE 300

City,State,Zip:

BATON ROUGE, LA

Asbestos Disposal Facility Id:

Not reported

Site Location:

control tower

Issue Date:

09/25/2015

Expire Date:

12/24/2015

Qty Rec By Disposal Facility (CY):

15.00

AI#:

162

Contractor AI Id:

Not reported

Alternate AI Id:

Not reported

Amount:

30

Unit:

Not reported

Scheduled Start:

10/05/2015

Scheduled End:

11/11/2015

Asbestos Contractors:

National Asbestos Removers Inc

Transporter Name:

Custom Ecology Inc

SW Disposal Facility Name:

Waste Management of Louisiana LLC - Woodside Landfill & Recycling Center

SW Disposal Facility AI Id:

Not reported

SW Disposal Facility Address:

Not reported

SW Disposal Facility City:

Not reported

SW Disposal Facility State:

Not reported

SW Disposal Facility Zip:

Not reported

Parish:

Not reported

Deq Copy Received:

Not reported

Days Elapsed Since Issuance:

Not reported

Days To Expiration:

Not reported

Type Of Notification:

Not reported

Type Of Operation:

Not reported

Ordered By:

Not reported

Ordered Date:

Not reported

Of Floors:

Not reported

Age In Years:

Not reported

Present Use:

Not reported

Prior Use:

Not reported

Mailing Address Line 1:

Not reported

Mailing Address City/State/Zip:

Not reported

Transporter AI Id:

Not reported

Transporter Id:

Not reported

Transporter Address:

Not reported

Transporter Physical Address Line 2:

Not reported

Transporter City/Statae/Zip:

Not reported

Total ADVFs Issued:

Not reported

Total Emergency ADVFs Issued:

Not reported

Total Emergency ADVF Revenue Generated:

Not reported

ADVF #:

ADVF-0035052

Total Non-Emergency ADVFs Issued:

Not reported

Total Non-Emergency ADVF Revenue Generated:

Not reported

Total ADVF Revenue Generated:

Not reported

Comments:

Not reported

Map ID
Direction
Distance
Elevation

MAP FINDINGS

Site

Database(s)

EDR ID Number
EPA ID Number

ERNEST P BREAUX ELECTRICAL INC - RUNWAY 4L/22R THRESHOLD & S (Continued)

S108334139

Name: GREATER BATON ROUGE AIRPORT DISTRICT - BATON ROUGE METROPOLITAN AIRPORT

Address: 9430 JACKIE COCHRAN STE 300
City,State,Zip: BATON ROUGE, LA
Asbestos Disposal Facility Id: Not reported
Site Location: control tower
Issue Date: 05/15/2015
Expire Date: 08/13/2015
Qty Rec By Disposal Facility (CY): 25.00
AI#: 162
Contractor AI Id: Not reported
Alternate AI Id: Not reported
Amount: 30
Unit: Not reported
Scheduled Start: 05/27/2015
Scheduled End: 08/27/2015
Asbestos Contractors: National Asbestos Removers Inc
Transporter Name: Custom Ecology Inc
SW Disposal Facility Name: Waste Management of Louisiana LLC - Woodside Landfill & Recycling Center

SW Disposal Facility AI Id: Not reported
SW Disposal Facility Address: Not reported
SW Disposal Facility City: Not reported
SW Disposal Facility State: Not reported
SW Disposal Facility Zip: Not reported
Parish: Not reported
Deq Copy Received: Not reported
Days Elapsed Since Issuance: Not reported
Days To Expiration: Not reported
Type Of Notification: Not reported
Type Of Operation: Not reported
Ordered By: Not reported
Ordered Date: Not reported
Of Floors: Not reported
Age In Years: Not reported
Present Use: Not reported
Prior Use: Not reported
Mailing Address Line 1: Not reported
Mailing Address City/State/Zip: Not reported
Transporter AI Id: Not reported
Transporter Id: Not reported
Transporter Address: Not reported
Transporter Physical Address Line 2: Not reported
Transporter City/Statae/Zip: Not reported
Total ADVFs Issued: Not reported
Total Emergency ADVFs Issued: Not reported
Total Emergency ADVF Revenue Generated: Not reported
ADVF #: ADVF-0034013
Total Non-Emergency ADVFs Issued: Not reported
Total Non-Emergency ADVF Revenue Generated: Not reported
Total ADVF Revenue Generated: Not reported
Comments: Not reported

NPDES:

Name: ERNEST P BREAUX ELECTRICAL INC - RUNWAY 4L/22R THRESHOLD & SPECIAL CAT II
Address: 9430 JACKIE COCHRAN DR RUNWAY 4L & 22R
City,State,Zip: BATON ROUGE, LA 70811

Map ID
Direction
Distance
Elevation

MAP FINDINGS

Site

Database(s)

EDR ID Number
EPA ID Number

ERNEST P BREAUX ELECTRICAL INC - RUNWAY 4L/22R THRESHOLD & S (Continued)

S108334139

Facility Id: 194964
Facility Phone: No phone in database
Issued Date: 01/27/2015
Title Description: Gen. Const. Permit
Permit Type Description: Gen-LAR10-Construction
Program: Water
Activity Number: GEN20150001
Effective Date: 01/27/2015
Expiration Date: 01/07/2016
Permit Number: LAR10K591
Mailing Address: PO Box 11640 New Iberia, LA 70562
Effective Flag: N

Name: L KING CO LLC - METRO AIRPORT MITIGATION PROJECT
Address: 9430 JACKIE COCHRAN DR
City,State,Zip: BATON ROUGE, LA 70811
Facility Id: 196061
Facility Phone: (225) 247-7628
Issued Date: 05/04/2015
Title Description: Constr. Gen Permit
Permit Type Description: Gen-LAR10-Construction
Program: Water
Activity Number: GEN20150001
Effective Date: 04/01/2015
Expiration Date: 03/31/2016
Permit Number: LAR10K800
Mailing Address: 2450 Florida Ave Ste B Denham Springs, LA 70726
Effective Flag: N

Name: L KING CO LLC - METRO AIRPORT MITIGATION PROJECT
Address: 9430 JACKIE COCHRAN DR
City,State,Zip: BATON ROUGE, LA 70811
Facility Id: 196061
Facility Phone: (225) 247-7628
Issued Date: 12/14/2015
Title Description: Gen. Const. Permit
Permit Type Description: Gen-LAR10-Construction
Program: Water
Activity Number: GEN20150003
Effective Date: 12/14/2015
Expiration Date: 11/24/2016
Permit Number: LAR10L255
Mailing Address: 2450 Florida Ave Ste B Denham Springs, LA 70726
Effective Flag: N

Name: GREATER BATON ROUGE AIRPORT DISTRICT - BATON ROUGE METROPOLITAN AIRPORT
Address: 9430 JACKIE COCHRAN
City,State,Zip: BATON ROUGE, LA 70807
Facility Id: 162
Facility Phone: 2253550333
Issued Date: 05/21/2001
Title Description: Fiscal Migration: LAR05M007
Permit Type Description: Gen-LAR05-Multi-Sector
Program: Water
Activity Number: GEN19950001
Effective Date: Not reported
Expiration Date: Not reported

Map ID
Direction
Distance
Elevation

MAP FINDINGS

Site

Database(s)

EDR ID Number
EPA ID Number

ERNEST P BREAUX ELECTRICAL INC - RUNWAY 4L/22R THRESHOLD & S (Continued)

S108334139

Permit Number: Not reported
Mailing Address: Not reported
Effective Flag: Not reported

A4
Target
Property
AMERICAN EAGLE AIRLINES
9430 C JACKIE COCHRAN
BATON ROUGE, LA 70807

NPDES **S108336191**
N/A

Site 4 of 18 in cluster A

Actual:
63 ft.

NPDES:
Name: AMERICAN EAGLE AIRLINES
Address: 9430 C JACKIE COCHRAN
City,State,Zip: BATON ROUGE, LA 70807
Facility Id: 40570
Facility Phone: Not reported
Issued Date: 05/21/2001
Title Description: Fiscal Migration: LAR05M162
Permit Type Description: Gen-LAR05-Multi-Sector
Program: Water
Activity Number: GEN19960001
Effective Date: Not reported
Expiration Date: Not reported
Permit Number: Not reported
Mailing Address: Not reported
Effective Flag: Not reported

A5
Target
Property
ERNEST P. BREAUX ELECTRICAL INC.
9430 JACKIE COCHRAN DR
BATON ROUGE, LA 70808

FINDS **1017742166**
ECHO **N/A**

Site 5 of 18 in cluster A

Actual:
63 ft.

FINDS:
Registry ID: 110063702676

Click Here:

Environmental Interest/Information System:

US National Pollutant Discharge Elimination System (NPDES) module of the Compliance Information System (ICIS) tracks surface water permits issued under the Clean Water Act. Under NPDES, all facilities that discharge pollutants from any point source into waters of the United States are required to obtain a permit. The permit will likely contain limits on what can be discharged, impose monitoring and reporting requirements, and include other provisions to ensure that the discharge does not adversely affect water quality.

[Click this hyperlink](#) while viewing on your computer to access additional FINDS: detail in the EDR Site Report.

ECHO:

Envid: 1017742166
Registry ID: 110063702676
DFR URL: <http://echo.epa.gov/detailed-facility-report?fid=110063702676>
Name: ERNEST P. BREAUX ELECTRICAL INC.
Address: 9430 JACKIE COCHRAN DR

Map ID
Direction
Distance
Elevation

MAP FINDINGS

Site

Database(s)

EDR ID Number
EPA ID Number

ERNEST P. BREAUX ELECTRICAL INC. (Continued)

1017742166

City,State,Zip: BATON ROUGE, LA 70808

A6
Target
Property

L. KING COMPANY LLC
9430 JACKIE COCKRAN DR.
BATON ROUGE, LA 70000

FINDS 1017815563
N/A

Site 6 of 18 in cluster A

Actual:
63 ft.

FINDS:
Registry ID: 110069995248

Click Here:

Environmental Interest/Information System:

US National Pollutant Discharge Elimination System (NPDES) module of the Compliance Information System (ICIS) tracks surface water permits issued under the Clean Water Act. Under NPDES, all facilities that discharge pollutants from any point source into waters of the United States are required to obtain a permit. The permit will likely contain limits on what can be discharged, impose monitoring and reporting requirements, and include other provisions to ensure that the discharge does not adversely affect water quality.

[Click this hyperlink](#) while viewing on your computer to access additional FINDS: detail in the EDR Site Report.

A7
Target
Property

FLORIDA GULF AIRLINES
9430 JACKIE COCHRAN RD
BATON ROUGE, LA 70807

NPDES S108336684
N/A

Site 7 of 18 in cluster A

Actual:
63 ft.

NPDES:
Name: FLORIDA GULF AIRLINES
Address: 9430 JACKIE COCHRAN RD
City,State,Zip: BATON ROUGE, LA 70807
Facility Id: 41540
Facility Phone: Not reported
Issued Date: 05/25/2001
Title Description: Fiscal Migration: LAR05M226
Permit Type Description: Gen-LAR05-Multi-Sector
Program: Water
Activity Number: GEN19970002
Effective Date: Not reported
Expiration Date: Not reported
Permit Number: Not reported
Mailing Address: Not reported
Effective Flag: Not reported

Name: FLORIDA GULF AIRLINES
Address: 9430 JACKIE COCHRAN RD
City,State,Zip: BATON ROUGE, LA 70807
Facility Id: 41540
Facility Phone: Not reported
Issued Date: 05/25/2001
Title Description: Fiscal Migration: LAR05M225
Permit Type Description: Gen-LAR05-Multi-Sector
Program: Water

Map ID
Direction
Distance
Elevation

MAP FINDINGS

Site

Database(s)

EDR ID Number
EPA ID Number

FLORIDA GULF AIRLINES (Continued)

S108336684

Activity Number: GEN19970001
Effective Date: Not reported
Expiration Date: Not reported
Permit Number: Not reported
Mailing Address: Not reported
Effective Flag: Not reported

**A8
Target
Property**

**DELTA AIR LINES
9430 JACKIE COCHREN
BATON ROUGE, LA 70807**

**NPDES S108333364
N/A**

Site 8 of 18 in cluster A

**Actual:
63 ft.**

NPDES:
Name: DELTA AIR LINES
Address: 9430 JACKIE COCHREN BATON ROUGE METRO AIRPORT
City,State,Zip: BATON ROUGE, LA 70807-0000
Facility Id: 13520
Facility Phone: (225) 358-2116
Issued Date: 05/23/2006
Title Description: LAR05M184 Reauthorization
Permit Type Description: Gen-LAR05-Multi-Sector
Program: Water
Activity Number: GEN20060001
Effective Date: 05/23/2006
Expiration Date: 07/25/2008
Permit Number: LAR05M184
Mailing Address: 9430 Jackie Cochren Baton Rouge Metro Airport Baton Rouge, LA 70807-0000
Effective Flag: N

Name: DELTA AIR LINES
Address: 9430 JACKIE COCHREN
City,State,Zip: BATON ROUGE, LA 708070000
Facility Id: 13520
Facility Phone: 2253582116
Issued Date: 05/21/2001
Title Description: Fiscal Migration: LAR05M184
Permit Type Description: Gen-LAR05-Multi-Sector
Program: Water
Activity Number: GEN19960001
Effective Date: Not reported
Expiration Date: Not reported
Permit Number: Not reported
Mailing Address: Not reported
Effective Flag: Not reported

**A9
Target
Property**

**ROAD RUNNER TOWING
9430 JACKIE COCHRAN DR
BATON ROUGE, LA 70807**

**NPDES S108337457
REM N/A**

Site 9 of 18 in cluster A

**Actual:
63 ft.**

NPDES:
Name: ROAD RUNNER TOWING
Address: 9430 JACKIE COCHRAN DR
City,State,Zip: BATON ROUGE, LA 70807

Map ID
Direction
Distance
Elevation

MAP FINDINGS

Site

Database(s)

EDR ID Number
EPA ID Number

ROAD RUNNER TOWING (Continued)

S108337457

Facility Id: 43065
Facility Phone: Not reported
Issued Date: 05/25/2001
Title Description: Fiscal Migration: LAR05M206
Permit Type Description: Gen-LAR05-Multi-Sector
Program: Water
Activity Number: GEN19960001
Effective Date: Not reported
Expiration Date: Not reported
Permit Number: Not reported
Mailing Address: Not reported
Effective Flag: Not reported

REM:

Name: BATON ROUGE METROPOLITAN AIRPORT
Address: 9430 JACKIE COCHRAN DR STE 300 RYAN TERMINAL BLDG
Address 2: Not reported
City,State,Zip: BATON ROUGE, LA 70807
AI Num: 162
Evaluated And Closed: Not reported
Program: Haz Waste
Activity Description: REM20080001
Title Description: Remediation Oversight
EAC Type: Not reported
Comments: Not reported

**A10
Target
Property**

**TRANSPORTATION SECURITY ADMIN, BTR
9430 JACKIE COCHRAN DR
BATON ROUGE, LA 70811**

**FINDS 1007732364
ECHO N/A**

Site 10 of 18 in cluster A

**Actual:
63 ft.**

FINDS:
Registry ID: 110018893072

Click Here:

Environmental Interest/Information System:

RCRAInfo is a national information system that supports the Resource Conservation and Recovery Act (RCRA) program through the tracking of events and activities related to facilities that generate, transport, and treat, store, or dispose of hazardous waste. RCRAInfo allows RCRA program staff to track the notification, permit, compliance, and corrective action activities required under RCRA.

Click this hyperlink while viewing on your computer to access additional FINDS: detail in the EDR Site Report.

ECHO:

Envid: 1007732364
Registry ID: 110018893072
DFR URL: <http://echo.epa.gov/detailed-facility-report?fid=110018893072>
Name: TRANSPORTATION SECURITY ADMIN, BTR
Address: 9430 JACKIE COCHRAN DR
City,State,Zip: BATON ROUGE, LA 70811

Map ID
 Direction
 Distance
 Elevation

MAP FINDINGS

Site

Database(s)

EDR ID Number
 EPA ID Number

A11 **TRANSPORTATION SECURITY ADMIN, BTR**
Target **9430 JACKIE COCHRAN DR**
Property **BATON ROUGE, LA 70811**

RCRA-VSQG **1007448777**
LAR000055574

Site 11 of 18 in cluster A

Actual:
63 ft.

RCRA-VSQG:
 Date Form Received by Agency: 2011-02-28 00:00:00.0
 Handler Name: TRANSPORTATION SECURITY ADMIN, BTR
 Handler Address: 9430 JACKIE COCHRAN DR
 Handler City,State,Zip: BATON ROUGE, LA 70811
 EPA ID: LAR000055574
 Contact Name: EDWARD MCCLURE
 Contact Address: JACKIE COCHRAN DR
 Contact City,State,Zip: BATON ROUGE, LA 70811
 Contact Telephone: 225-772-9605
 Contact Fax: Not reported
 Contact Email: Not reported
 Contact Title: EMC
 EPA Region: 06
 Land Type: County
 Federal Waste Generator Description: Conditionally Exempt Small Quantity Generator
 Non-Notifier: Not reported
 Biennial Report Cycle: Not reported
 Accessibility: Not reported
 Active Site Indicator: Handler Activities
 State District Owner: LA
 State District: CA
 Mailing Address: JACKIE COCHRAN DR
 Mailing City,State,Zip: BATON ROUGE, LA 70811
 Owner Name: TRANS SEC ADMIN
 Owner Type: Federal
 Operator Name: EBR PARISH
 Operator Type: County
 Short-Term Generator Activity: No
 Importer Activity: No
 Mixed Waste Generator: No
 Transporter Activity: No
 Transfer Facility Activity: No
 Recycler Activity with Storage: No
 Small Quantity On-Site Burner Exemption: No
 Smelting Melting and Refining Furnace Exemption: No
 Underground Injection Control: No
 Off-Site Waste Receipt: No
 Universal Waste Indicator: No
 Universal Waste Destination Facility: No
 Federal Universal Waste: No
 Active Site Fed-Reg Treatment Storage and Disposal Facility: Not reported
 Active Site Converter Treatment storage and Disposal Facility: Not reported
 Active Site State-Reg Treatment Storage and Disposal Facility: Not reported
 Active Site State-Reg Handler: ---
 Federal Facility Indicator: The site is federally-owned
 Hazardous Secondary Material Indicator: NN
 Sub-Part K Indicator: Not reported
 Commercial TSD Indicator: No
 Treatment Storage and Disposal Type: Not reported
 2018 GPRP Permit Baseline: Not on the Baseline
 2018 GPRP Renewals Baseline: Not on the Baseline
 Permit Renewals Workload Universe: Not reported

Map ID
 Direction
 Distance
 Elevation

MAP FINDINGS

Site

Database(s)

EDR ID Number
 EPA ID Number

TRANSPORTATION SECURITY ADMIN, BTR (Continued)

1007448777

Permit Workload Universe:	Not reported
Permit Progress Universe:	Not reported
Post-Closure Workload Universe:	Not reported
Closure Workload Universe:	Not reported
202 GPRA Corrective Action Baseline:	No
Corrective Action Workload Universe:	No
Subject to Corrective Action Universe:	No
Non-TSDFs Where RCRA CA has Been Imposed Universe:	No
TSDFs Potentially Subject to CA Under 3004 (u)/(v) Universe:	No
TSDFs Only Subject to CA under Discretionary Auth Universe:	No
Corrective Action Priority Ranking:	No NCAPS ranking
Environmental Control Indicator:	No
Institutional Control Indicator:	No
Human Exposure Controls Indicator:	N/A
Groundwater Controls Indicator:	N/A
Operating TSDF Universe:	Not reported
Full Enforcement Universe:	Not reported
Significant Non-Complier Universe:	No
Unaddressed Significant Non-Complier Universe:	No
Addressed Significant Non-Complier Universe:	No
Significant Non-Complier With a Compliance Schedule Universe:	No
Financial Assurance Required:	Not reported
Handler Date of Last Change:	2015-04-14 00:00:00.0
Recognized Trader-Importer:	No
Recognized Trader-Exporter:	No
Importer of Spent Lead Acid Batteries:	No
Exporter of Spent Lead Acid Batteries:	No
Recycler Activity Without Storage:	Not reported
Manifest Broker:	Not reported
Sub-Part P Indicator:	No

Hazardous Waste Summary:

Waste Code:	D001
Waste Description:	IGNITABLE WASTE
Waste Code:	D002
Waste Description:	CORROSIVE WASTE
Waste Code:	D003
Waste Description:	REACTIVE WASTE
Waste Code:	D006
Waste Description:	CADMIUM
Waste Code:	D008
Waste Description:	LEAD
Waste Code:	D009
Waste Description:	MERCURY
Waste Code:	D035
Waste Description:	METHYL ETHYL KETONE
Waste Code:	U002
Waste Description:	2-PROPANONE (I) (OR) ACETONE (I)

Map ID
Direction
Distance
Elevation

MAP FINDINGS

Site

Database(s)

EDR ID Number
EPA ID Number

TRANSPORTATION SECURITY ADMIN, BTR (Continued)

1007448777

Waste Code: U080
Waste Description: METHANE, DICHLORO- (OR) METHYLENE CHLORIDE

Handler - Owner Operator:

Owner/Operator Indicator: Operator
Owner/Operator Name: EBR PARISH
Legal Status: County
Date Became Current: 2001-09-30 00:00:00.
Date Ended Current: Not reported
Owner/Operator Address: Not reported
Owner/Operator City,State,Zip: Not reported
Owner/Operator Telephone: Not reported
Owner/Operator Telephone Ext: Not reported
Owner/Operator Fax: Not reported
Owner/Operator Email: Not reported

Owner/Operator Indicator: Operator
Owner/Operator Name: EBR PARISH
Legal Status: County
Date Became Current: 2001-09-30 00:00:00.
Date Ended Current: Not reported
Owner/Operator Address: Not reported
Owner/Operator City,State,Zip: Not reported
Owner/Operator Telephone: Not reported
Owner/Operator Telephone Ext: Not reported
Owner/Operator Fax: Not reported
Owner/Operator Email: Not reported

Owner/Operator Indicator: Owner
Owner/Operator Name: TRANS SEC ADMIN
Legal Status: Federal
Date Became Current: 2001-09-30 00:00:00.
Date Ended Current: Not reported
Owner/Operator Address: Not reported
Owner/Operator City,State,Zip: Not reported
Owner/Operator Telephone: Not reported
Owner/Operator Telephone Ext: Not reported
Owner/Operator Fax: Not reported
Owner/Operator Email: Not reported

Owner/Operator Indicator: Owner
Owner/Operator Name: TRANS SEC ADMIN
Legal Status: Federal
Date Became Current: 2001-09-30 00:00:00.
Date Ended Current: Not reported
Owner/Operator Address: Not reported
Owner/Operator City,State,Zip: Not reported
Owner/Operator Telephone: Not reported
Owner/Operator Telephone Ext: Not reported
Owner/Operator Fax: Not reported
Owner/Operator Email: Not reported

Historic Generators:

Receive Date: 2004-06-24 00:00:00.0
Handler Name: TRANSPORTATION SECURITY ADMIN, BTR
Federal Waste Generator Description: Conditionally Exempt Small Quantity Generator

Map ID
Direction
Distance
Elevation

MAP FINDINGS

Site

Database(s)

EDR ID Number
EPA ID Number

TRANSPORTATION SECURITY ADMIN, BTR (Continued)

1007448777

State District Owner: LA
Large Quantity Handler of Universal Waste: No
Recognized Trader Importer: No
Recognized Trader Exporter: No
Spent Lead Acid Battery Importer: No
Spent Lead Acid Battery Exporter: No
Current Record: No
Non Storage Recycler Activity: Not reported
Electronic Manifest Broker: Not reported

Receive Date: 2011-02-28 00:00:00.0
Handler Name: TRANSPORTATION SECURITY ADMIN, BTR
Federal Waste Generator Description: Conditionally Exempt Small Quantity Generator
State District Owner: LA
Large Quantity Handler of Universal Waste: No
Recognized Trader Importer: No
Recognized Trader Exporter: No
Spent Lead Acid Battery Importer: No
Spent Lead Acid Battery Exporter: No
Current Record: Yes
Non Storage Recycler Activity: Not reported
Electronic Manifest Broker: Not reported

List of NAICS Codes and Descriptions:

NAICS Code: 488119
NAICS Description: OTHER AIRPORT OPERATIONS

Facility Has Received Notices of Violations:

Violations: No Violations Found

Evaluation Action Summary:

Evaluations: No Evaluations Found

**A12
Target
Property**

**L. KING COMPANY LLC
9430 JACKIE COCKRAN DR.
BATON ROUGE, LA 70000**

**ECHO 1022961739
N/A**

Site 12 of 18 in cluster A

**Actual:
63 ft.**

ECHO:
Envid: 1022961739
Registry ID: 110069995248
DFR URL: <http://echo.epa.gov/detailed-facility-report?fid=110069995248>
Name: L. KING COMPANY LLC
Address: 9430 JACKIE COCKRAN DR.
City,State,Zip: BATON ROUGE, LA 70000

Map ID
 Direction
 Distance
 Elevation

MAP FINDINGS

Site

Database(s)

EDR ID Number
 EPA ID Number

A13 **EXECUTIVE AVIATION**
Target **9430 JACKIE COCHRAN DR**
Property **BATON ROUGE, LA 70807**

NPDES **S108336647**
N/A

Site 13 of 18 in cluster A

Actual: **NPDES:**
63 ft.

Name:	EXECUTIVE AVIATION
Address:	9430 JACKIE COCHRAN DR
City,State,Zip:	BATON ROUGE, LA 70807
Facility Id:	41448
Facility Phone:	Not reported
Issued Date:	05/21/2001
Title Description:	Fiscal Migration: LAR05M143
Permit Type Description:	Gen-LAR05-Multi-Sector
Program:	Water
Activity Number:	GEN19960001
Effective Date:	Not reported
Expiration Date:	Not reported
Permit Number:	Not reported
Mailing Address:	Not reported
Effective Flag:	Not reported

A14 **DELTA AIR LINES**
Target **9430 JACKIE COCHREN METROP AP**
Property **BATON ROUGE, LA 70807**

RCRA NonGen / NLR **1000394786**
FINDS **LAD137294757**
ECHO

Site 14 of 18 in cluster A

Actual: **RCRA NonGen / NLR:**
63 ft.

Date Form Received by Agency:	1987-10-16 00:00:00.0
Handler Name:	DELTA AIR LINES
Handler Address:	9430 JACKIE COCHREN METROP AP
Handler City,State,Zip:	BATON ROUGE, LA 70807
EPA ID:	LAD137294757
Contact Name:	J ACCOMANDO
Contact Address:	DEPT 581 ATLANTA INTL AIRPORT
Contact City,State,Zip:	ATLANTA, GA 30320
Contact Telephone:	225-358-2105
Contact Fax:	Not reported
Contact Email:	Not reported
Contact Title:	Not reported
EPA Region:	06
Land Type:	Other
Federal Waste Generator Description:	Not a generator, verified
Non-Notifier:	Not reported
Biennial Report Cycle:	Not reported
Accessibility:	B
Active Site Indicator:	Not reported
State District Owner:	LA
State District:	CA
Mailing Address:	DEPT 581 ATLANTA INTL AIRPORT
Mailing City,State,Zip:	ATLANTA, GA 30320
Owner Name:	GREATER BTR
Owner Type:	Municipal
Operator Name:	Not reported
Operator Type:	Not reported
Short-Term Generator Activity:	No
Importer Activity:	No
Mixed Waste Generator:	No

Map ID
 Direction
 Distance
 Elevation

MAP FINDINGS

Site

Database(s)

EDR ID Number
 EPA ID Number

DELTA AIR LINES (Continued)

1000394786

Transporter Activity:	No
Transfer Facility Activity:	No
Recycler Activity with Storage:	No
Small Quantity On-Site Burner Exemption:	No
Smelting Melting and Refining Furnace Exemption:	No
Underground Injection Control:	No
Off-Site Waste Receipt:	No
Universal Waste Indicator:	No
Universal Waste Destination Facility:	No
Federal Universal Waste:	No
Active Site Fed-Reg Treatment Storage and Disposal Facility:	Not reported
Active Site Converter Treatment storage and Disposal Facility:	Not reported
Active Site State-Reg Treatment Storage and Disposal Facility:	Not reported
Active Site State-Reg Handler:	---
Federal Facility Indicator:	Not reported
Hazardous Secondary Material Indicator:	NN
Sub-Part K Indicator:	Not reported
Commercial TSD Indicator:	No
Treatment Storage and Disposal Type:	Not reported
2018 GPRA Permit Baseline:	Not on the Baseline
2018 GPRA Renewals Baseline:	Not on the Baseline
Permit Renewals Workload Universe:	Not reported
Permit Workload Universe:	Not reported
Permit Progress Universe:	Not reported
Post-Closure Workload Universe:	Not reported
Closure Workload Universe:	Not reported
202 GPRA Corrective Action Baseline:	No
Corrective Action Workload Universe:	No
Subject to Corrective Action Universe:	No
Non-TSDs Where RCRA CA has Been Imposed Universe:	No
TSDs Potentially Subject to CA Under 3004 (u)/(v) Universe:	No
TSDs Only Subject to CA under Discretionary Auth Universe:	No
Corrective Action Priority Ranking:	No NCAPS ranking
Environmental Control Indicator:	No
Institutional Control Indicator:	No
Human Exposure Controls Indicator:	N/A
Groundwater Controls Indicator:	N/A
Operating TSDF Universe:	Not reported
Full Enforcement Universe:	Not reported
Significant Non-Complier Universe:	No
Unaddressed Significant Non-Complier Universe:	No
Addressed Significant Non-Complier Universe:	No
Significant Non-Complier With a Compliance Schedule Universe:	No
Financial Assurance Required:	Not reported
Handler Date of Last Change:	2015-04-14 00:00:00.0
Recognized Trader-Importer:	No
Recognized Trader-Exporter:	No
Importer of Spent Lead Acid Batteries:	No
Exporter of Spent Lead Acid Batteries:	No
Recycler Activity Without Storage:	Not reported
Manifest Broker:	Not reported
Sub-Part P Indicator:	No

Hazardous Waste Summary:

Waste Code: D001
 Waste Description: IGNITABLE WASTE

Map ID
Direction
Distance
Elevation

MAP FINDINGS

Site

Database(s)

EDR ID Number
EPA ID Number

DELTA AIR LINES (Continued)

1000394786

Handler - Owner Operator:

Owner/Operator Indicator:	Owner
Owner/Operator Name:	GREATER BTR
Legal Status:	Municipal
Date Became Current:	Not reported
Date Ended Current:	Not reported
Owner/Operator Address:	9430 JACKIE COCHREN METROP
Owner/Operator City,State,Zip:	BATON ROUGE, LA 70807
Owner/Operator Telephone:	000-000-0000
Owner/Operator Telephone Ext:	Not reported
Owner/Operator Fax:	Not reported
Owner/Operator Email:	Not reported

Historic Generators:

Receive Date:	1987-10-16 00:00:00.0
Handler Name:	DELTA AIR LINES
Federal Waste Generator Description:	Not a generator, verified
State District Owner:	LA
Large Quantity Handler of Universal Waste:	No
Recognized Trader Importer:	No
Recognized Trader Exporter:	No
Spent Lead Acid Battery Importer:	No
Spent Lead Acid Battery Exporter:	No
Current Record:	Yes
Non Storage Recycler Activity:	Not reported
Electronic Manifest Broker:	Not reported

List of NAICS Codes and Descriptions:

NAICS Codes:	No NAICS Codes Found
--------------	----------------------

Facility Has Received Notices of Violations:

Violations:	No Violations Found
-------------	---------------------

Evaluation Action Summary:

Evaluations:	No Evaluations Found
--------------	----------------------

FINDS:

Registry ID:	110003284598
--------------	--------------

Click Here:

Environmental Interest/Information System:

RCRAInfo is a national information system that supports the Resource Conservation and Recovery Act (RCRA) program through the tracking of events and activities related to facilities that generate, transport, and treat, store, or dispose of hazardous waste. RCRAInfo allows RCRA program staff to track the notification, permit, compliance, and corrective action activities required under RCRA.

[Click this hyperlink](#) while viewing on your computer to access additional FINDS: detail in the EDR Site Report.

ECHO:

Envid:	1000394786
--------	------------

Map ID
Direction
Distance
Elevation

MAP FINDINGS

Site

Database(s)

EDR ID Number
EPA ID Number

DELTA AIR LINES (Continued)

1000394786

Registry ID: 110003284598
DFR URL: <http://echo.epa.gov/detailed-facility-report?fid=110003284598>
Name: DELTA AIR LINES
Address: 9430 JACKIE COCHRAN METROP AP
City,State,Zip: BATON ROUGE, LA 70807

A15 **BATON ROUGE METROPOLITAN AIRPORT**
Target **9430 JACKIE COCHRAN DR STE 300 RYAN TERMINAL BLDG**
Property **BATON ROUGE, LA 70807**

NPDES **S123144348**
N/A

Site 15 of 18 in cluster A

Actual:
63 ft.

NPDES:
Name: BATON ROUGE METROPOLITAN AIRPORT
Address: 9430 JACKIE COCHRAN DR STE 300 RYAN TERMINAL BLDG
City,State,Zip: BATON ROUGE, LA 70807
Facility Id: 162
Facility Phone: (225) 358-4240
Issued Date: 12/15/2001
Title Description: LAR10B796 Barber Bros. CGP
Permit Type Description: Gen-LAR10-Construction
Program: Water
Activity Number: GEN20010001
Effective Date: 01/15/2002
Expiration Date: 09/30/2004
Permit Number: LAR10B796
Mailing Address: 9430 Jackie Cochran Dr Ste 300 Baton Rouge, LA 70807
Effective Flag: N

Name: BATON ROUGE METROPOLITAN AIRPORT
Address: 9430 JACKIE COCHRAN DR STE 300 RYAN TERMINAL BLDG
City,State,Zip: BATON ROUGE, LA 70807
Facility Id: 162
Facility Phone: (225) 358-4240
Issued Date: 01/28/2002
Title Description: LAR10B797BR Airport CnstPermit
Permit Type Description: Gen-LAR10-Construction
Program: Water
Activity Number: GEN20010002
Effective Date: 01/28/2002
Expiration Date: 09/30/2004
Permit Number: LAR10B797
Mailing Address: 9430 Jackie Cochran Dr Ste 300 Baton Rouge, LA 70807
Effective Flag: N

Name: BATON ROUGE METROPOLITAN AIRPORT
Address: 9430 JACKIE COCHRAN DR STE 300 RYAN TERMINAL BLDG
City,State,Zip: BATON ROUGE, LA 70807
Facility Id: 162
Facility Phone: (225) 358-4240
Issued Date: 02/04/2002
Title Description: LAR10B802BR Airport CnstPermit
Permit Type Description: Gen-LAR10-Construction
Program: Water
Activity Number: GEN20010004
Effective Date: 02/04/2002
Expiration Date: 09/30/2004
Permit Number: LAR10B802

Map ID
Direction
Distance
Elevation

MAP FINDINGS

Site

Database(s)

EDR ID Number
EPA ID Number

BATON ROUGE METROPOLITAN AIRPORT (Continued)

S123144348

Mailing Address: 9430 Jackie Cochran Dr Ste 300 Baton Rouge, LA 70807
Effective Flag: N

Name: BATON ROUGE METROPOLITAN AIRPORT
Address: 9430 JACKIE COCHRAN DR STE 300 RYAN TERMINAL BLDG
City,State,Zip: BATON ROUGE, LA 70807
Facility Id: 162
Facility Phone: (225) 358-4240
Issued Date: 12/28/2001
Title Description: LAR10B782 Const. Gen. Permit
Permit Type Description: Gen-LAR10-Construction
Program: Water
Activity Number: GEN20010008
Effective Date: 12/28/2001
Expiration Date: 09/30/2004
Permit Number: LAR10B782
Mailing Address: 9430 Jackie Cochran Dr Ste 300 Baton Rouge, LA 70807
Effective Flag: N

Name: BATON ROUGE METROPOLITAN AIRPORT
Address: 9430 JACKIE COCHRAN DR STE 300 RYAN TERMINAL BLDG
City,State,Zip: BATON ROUGE, LA 70807
Facility Id: 162
Facility Phone: (225) 358-4240
Issued Date: 12/02/2001
Title Description: LAR10B805 CaldareraCnstPermit
Permit Type Description: Gen-LAR10-Construction
Program: Water
Activity Number: GEN20010009
Effective Date: 02/12/2002
Expiration Date: 09/30/2004
Permit Number: LAR10B805
Mailing Address: 9430 Jackie Cochran Dr Ste 300 Baton Rouge, LA 70807
Effective Flag: N

Name: BATON ROUGE METROPOLITAN AIRPORT
Address: 9430 JACKIE COCHRAN DR STE 300 RYAN TERMINAL BLDG
City,State,Zip: BATON ROUGE, LA 70807
Facility Id: 162
Facility Phone: (225) 358-4240
Issued Date: 05/17/2002
Title Description: LAR10B843 BR Airport Cnst Prmt
Permit Type Description: Gen-LAR10-Construction
Program: Water
Activity Number: GEN20020001
Effective Date: 05/17/2002
Expiration Date: 09/30/2004
Permit Number: LAR10B843
Mailing Address: 9430 Jackie Cochran Dr Ste 300 Baton Rouge, LA 70807
Effective Flag: N

Name: BATON ROUGE METROPOLITAN AIRPORT
Address: 9430 JACKIE COCHRAN DR STE 300 RYAN TERMINAL BLDG
City,State,Zip: BATON ROUGE, LA 70807
Facility Id: 162
Facility Phone: (225) 358-4240
Issued Date: 11/01/2004

Map ID
Direction
Distance
Elevation

MAP FINDINGS

Site

Database(s)

EDR ID Number
EPA ID Number

BATON ROUGE METROPOLITAN AIRPORT (Continued)

S123144348

Title Description: LAR10B805 Reauthorization
Permit Type Description: Gen-LAR10-Construction
Program: Water
Activity Number: GEN20040001
Effective Date: 10/01/2004
Expiration Date: 07/06/2005
Permit Number: LAR10B805
Mailing Address: 9430 Jackie Cochran Dr Ste 300 Baton Rouge, LA 70807
Effective Flag: N

Name: BATON ROUGE METROPOLITAN AIRPORT
Address: 9430 JACKIE COCHRAN DR STE 300 RYAN TERMINAL BLDG
City,State,Zip: BATON ROUGE, LA 70807
Facility Id: 162
Facility Phone: (225) 358-4240
Issued Date: 11/01/2004
Title Description: LAR10B843 Reauthorization
Permit Type Description: Gen-LAR10-Construction
Program: Water
Activity Number: GEN20040002
Effective Date: 11/01/2004
Expiration Date: 07/06/2005
Permit Number: LAR10B843
Mailing Address: 9430 Jackie Cochran Dr Ste 300 Baton Rouge, LA 70807
Effective Flag: N

Name: BATON ROUGE METROPOLITAN AIRPORT
Address: 9430 JACKIE COCHRAN DR STE 300 RYAN TERMINAL BLDG
City,State,Zip: BATON ROUGE, LA 70807
Facility Id: 162
Facility Phone: (225) 358-4240
Issued Date: 11/01/2004
Title Description: LAR10B782 Reauthorization
Permit Type Description: Gen-LAR10-Construction
Program: Water
Activity Number: GEN20040003
Effective Date: 11/01/2004
Expiration Date: 07/06/2005
Permit Number: LAR10B782
Mailing Address: 9430 Jackie Cochran Dr Ste 300 Baton Rouge, LA 70807
Effective Flag: N

Name: BATON ROUGE METROPOLITAN AIRPORT
Address: 9430 JACKIE COCHRAN DR STE 300 RYAN TERMINAL BLDG
City,State,Zip: BATON ROUGE, LA 70807
Facility Id: 162
Facility Phone: (225) 358-4240
Issued Date: 11/01/2004
Title Description: LAR10B796 Reauthorization
Permit Type Description: Gen-LAR10-Construction
Program: Water
Activity Number: GEN20040004
Effective Date: 11/01/2004
Expiration Date: 07/06/2005
Permit Number: LAR10B796
Mailing Address: 9430 Jackie Cochran Dr Ste 300 Baton Rouge, LA 70807
Effective Flag: N

Map ID
Direction
Distance
Elevation

MAP FINDINGS

Site

Database(s)

EDR ID Number
EPA ID Number

BATON ROUGE METROPOLITAN AIRPORT (Continued)

S123144348

Name: BATON ROUGE METROPOLITAN AIRPORT
Address: 9430 JACKIE COCHRAN DR STE 300 RYAN TERMINAL BLDG
City,State,Zip: BATON ROUGE, LA 70807
Facility Id: 162
Facility Phone: (225) 358-4240
Issued Date: 11/01/2004
Title Description: LAR10B797 Reauthorization
Permit Type Description: Gen-LAR10-Construction
Program: Water
Activity Number: GEN20040005
Effective Date: 11/01/2004
Expiration Date: 07/06/2005
Permit Number: LAR10B797
Mailing Address: 9430 Jackie Cochran Dr Ste 300 Baton Rouge, LA 70807
Effective Flag: N

Name: BATON ROUGE METROPOLITAN AIRPORT
Address: 9430 JACKIE COCHRAN DR STE 300 RYAN TERMINAL BLDG
City,State,Zip: BATON ROUGE, LA 70807
Facility Id: 162
Facility Phone: (225) 358-4240
Issued Date: 11/01/2004
Title Description: LAR10B802 Reauthorization
Permit Type Description: Gen-LAR10-Construction
Program: Water
Activity Number: GEN20040006
Effective Date: 11/01/2004
Expiration Date: 09/30/2009
Permit Number: LAR10B802
Mailing Address: 9430 Jackie Cochran Dr Ste 300 Baton Rouge, LA 70807
Effective Flag: N

Name: BATON ROUGE METROPOLITAN AIRPORT
Address: 9430 JACKIE COCHRAN DR STE 300 RYAN TERMINAL BLDG
City,State,Zip: BATON ROUGE, LA 70807
Facility Id: 162
Facility Phone: (225) 358-4240
Issued Date: 08/12/2005
Title Description: LAR10D137 Permit
Permit Type Description: Gen-LAR10-Construction
Program: Water
Activity Number: GEN20050001
Effective Date: 07/26/2005
Expiration Date: 12/25/2009
Permit Number: LAR10D137
Mailing Address: 9430 Jackie Cochran Dr Ste 300 Baton Rouge, LA 70807
Effective Flag: N

Name: BATON ROUGE METROPOLITAN AIRPORT
Address: 9430 JACKIE COCHRAN DR STE 300 RYAN TERMINAL BLDG
City,State,Zip: BATON ROUGE, LA 70807
Facility Id: 162
Facility Phone: (225) 358-4240
Issued Date: 05/23/2006
Title Description: LAR05M007 Reauthorization
Permit Type Description: Gen-LAR05-Multi-Sector
Program: Water

Map ID
Direction
Distance
Elevation

MAP FINDINGS

Site

Database(s)

EDR ID Number
EPA ID Number

BATON ROUGE METROPOLITAN AIRPORT (Continued)

S123144348

Activity Number: GEN20060001
Effective Date: 05/23/2006
Expiration Date: 05/29/2011
Permit Number: LAR05M007
Mailing Address: 9430 Jackie Cochran Dr Ste 300 Baton Rouge, LA 70807
Effective Flag: N

Name: BATON ROUGE METROPOLITAN AIRPORT
Address: 9430 JACKIE COCHRAN DR STE 300 RYAN TERMINAL BLDG
City,State,Zip: BATON ROUGE, LA 70807
Facility Id: 162
Facility Phone: (225) 358-4240
Issued Date: 01/19/2007
Title Description: Const. Permit-LAR10D816
Permit Type Description: Gen-LAR10-Construction
Program: Water
Activity Number: GEN20060002
Effective Date: 01/19/2007
Expiration Date: 04/21/2008
Permit Number: LAR10D816
Mailing Address: 9430 Jackie Cochran Dr Ste 300 Baton Rouge, LA 70807
Effective Flag: N

Name: BATON ROUGE METROPOLITAN AIRPORT
Address: 9430 JACKIE COCHRAN DR STE 300 RYAN TERMINAL BLDG
City,State,Zip: BATON ROUGE, LA 70807
Facility Id: 162
Facility Phone: (225) 358-4240
Issued Date: 04/04/2006
Title Description: Gen Const. Permit-LAR10D383
Permit Type Description: Gen-LAR10-Construction
Program: Water
Activity Number: GEN20060003
Effective Date: 04/04/2006
Expiration Date: 04/21/2008
Permit Number: LAR10D383
Mailing Address: 9430 Jackie Cochran Dr Ste 300 Baton Rouge, LA 70807
Effective Flag: N

Name: BATON ROUGE METROPOLITAN AIRPORT
Address: 9430 JACKIE COCHRAN DR STE 300 RYAN TERMINAL BLDG
City,State,Zip: BATON ROUGE, LA 70807
Facility Id: 162
Facility Phone: (225) 358-4240
Issued Date: 12/22/2009
Title Description: Permit Reauthorization
Permit Type Description: Gen-LAR10-Construction
Program: Water
Activity Number: GEN20100001
Effective Date: 12/26/2009
Expiration Date: 06/25/2012
Permit Number: LAR10B802
Mailing Address: 9430 Jackie Cochran Dr Ste 300 Baton Rouge, LA 70807
Effective Flag: N

Name: BATON ROUGE METROPOLITAN AIRPORT
Address: 9430 JACKIE COCHRAN DR STE 300 RYAN TERMINAL BLDG

Map ID
Direction
Distance
Elevation

MAP FINDINGS

Site

Database(s)

EDR ID Number
EPA ID Number

BATON ROUGE METROPOLITAN AIRPORT (Continued)

S123144348

City,State,Zip: BATON ROUGE, LA 70807
Facility Id: 162
Facility Phone: (225) 358-4240
Issued Date: 12/22/2009
Title Description: Permit Reauthorization
Permit Type Description: Gen-LAR10-Construction
Program: Water
Activity Number: GEN20100002
Effective Date: 12/26/2009
Expiration Date: 06/25/2012
Permit Number: LAR10D137
Mailing Address: 9430 Jackie Cochran Dr Ste 300 Baton Rouge, LA 70807
Effective Flag: N

Name: BATON ROUGE METROPOLITAN AIRPORT
Address: 9430 JACKIE COCHRAN DR STE 300 RYAN TERMINAL BLDG
City,State,Zip: BATON ROUGE, LA 70807
Facility Id: 162
Facility Phone: (225) 358-4240
Issued Date: 05/27/2011
Title Description: Permit Reauthorization
Permit Type Description: Gen-LAR05-Multi-Sector
Program: Water
Activity Number: GEN20110001
Effective Date: 05/30/2011
Expiration Date: 03/15/2016
Permit Number: LAR05M007
Mailing Address: 9430 Jackie Cochran Dr Ste 300 Baton Rouge, LA 70807
Effective Flag: N

Name: BATON ROUGE METROPOLITAN AIRPORT
Address: 9430 JACKIE COCHRAN DR STE 300 RYAN TERMINAL BLDG
City,State,Zip: BATON ROUGE, LA 70807
Facility Id: 162
Facility Phone: (225) 358-4240
Issued Date: 04/17/2018
Title Description: MSGP Gen Permit
Permit Type Description: Gen-LAR05-Multi-Sector
Program: Water
Activity Number: GEN20180001
Effective Date: 04/17/2018
Expiration Date: 05/08/2021
Permit Number: LAR05Q005
Mailing Address: 9430 Jackie Cochran Dr Ste 300 Baton Rouge, LA 70807
Effective Flag: Y

**A16
Target
Property**

**L KING CO LLC - AIRFIELD DRAINAGE
9430 JACKIE COCKRAN DR
BATON ROUGE, LA 70811**

**NPDES S118942789
N/A**

Site 16 of 18 in cluster A

**Actual:
63 ft.**

NPDES:
Name: L KING CO LLC - AIRFIELD DRAINAGE
Address: 9430 JACKIE COCKRAN DR
City,State,Zip: BATON ROUGE, LA 70811
Facility Id: 202231
Facility Phone: No phone in database

Map ID
Direction
Distance
Elevation

MAP FINDINGS

Site

Database(s)

EDR ID Number
EPA ID Number

L KING CO LLC - AIRFIELD DRAINAGE (Continued)

S118942789

Issued Date: 09/28/2016
Title Description: Gen. Const. Permit
Permit Type Description: Gen-LAR10-Construction
Program: Water
Activity Number: GEN20160001
Effective Date: 07/26/2016
Expiration Date: 07/25/2017
Permit Number: LAR10L728
Mailing Address: 2450 Florida Ave Ste B Denham Springs, LA 70726
Effective Flag: N

**A17
Target
Property**

**L. KING COMPANY LLC
9430 JACKIE COCHRAN DR.
BATON ROUGE, LA 70808**

**FINDS 1018352955
ECHO N/A**

Site 17 of 18 in cluster A

**Actual:
63 ft.**

FINDS:
Registry ID: 110064426036

Click Here:

Environmental Interest/Information System:

US National Pollutant Discharge Elimination System (NPDES) module of the Compliance Information System (ICIS) tracks surface water permits issued under the Clean Water Act. Under NPDES, all facilities that discharge pollutants from any point source into waters of the United States are required to obtain a permit. The permit will likely contain limits on what can be discharged, impose monitoring and reporting requirements, and include other provisions to ensure that the discharge does not adversely affect water quality.

[Click this hyperlink](#) while viewing on your computer to access additional FINDS: detail in the EDR Site Report.

ECHO:

Envid: 1018352955
Registry ID: 110064426036
DFR URL: <http://echo.epa.gov/detailed-facility-report?fid=110064426036>
Name: L. KING COMPANY LLC
Address: 9430 JACKIE COCHRAN DR.
City,State,Zip: BATON ROUGE, LA 70808

B18

**< 1/8
1 ft.**

**5407HOOPER RD
BATON ROUGE, LA**

**SPILLS S110096203
N/A**

Site 1 of 4 in cluster B

**Relative:
Higher
Actual:
64 ft.**

SPILLS:
Name: Not reported
Address: 5407HOOPER RD
City,State,Zip: BATON ROUGE, LA
Receive Date: 09/18/2009
Incident Date: 09/18/2009
Quantity: 0
Units: 0

Map ID
 Direction
 Distance
 Elevation

MAP FINDINGS

Site

Database(s)

EDR ID Number
 EPA ID Number

(Continued)

S110096203

Parameter: 0
 Incident ID: 118078
 Other Description: 0
 AI ID: 7641
 Incident Status: Closed
 Media Desc: Air
 Location Description: 5407Hooper Rd Baton Rouge
 Start Date: Not reported
 Region: Not reported
 Reporter Name: Not reported
 Mailing Address: Not reported
 Mailing City: Not reported
 Mailing State: Not reported
 Mailing Zip: Not reported
 Organization Name: Service Distributors
 Incident Desc: 0
 Incident Type Desc: Not reported
 Comments: Not reported

19

SPILLS S111222282
 N/A

< 1/8
 1 ft.

**6175 HOOPER RD
 BATON ROUGE, LA**

**Relative:
 Higher
 Actual:
 66 ft.**

SPILLS:

Name: Not reported
 Address: 6175 HOOPER RD
 City, State, Zip: BATON ROUGE, LA
 Receive Date: 09/08/2011
 Incident Date: 09/06/2011
 Quantity: 50000
 Units: gallons
 Parameter: Sewage
 Incident ID: 133646
 Other Description: sewage 50000 gals
 AI ID: 4843
 Incident Status: Closed
 Media Desc: Water
 Location Description: 6175 Hooper Rd Baton Rouge
 Start Date: 09/10/2011
 Region: CR
 Reporter Name: Not reported
 Mailing Address: Not reported
 Mailing City: Not reported
 Mailing State: Not reported
 Mailing Zip: Not reported
 Organization Name: East Baton Rouge City Parish - North WWTP
 Incident Desc: 0
 Incident Type Desc: Release/Spill, Sewage
 Comments: Air release valve broke at pump station and resulted in release of approx 50000 gals sewage to storm drain. Area deodorized and disinfected and pump repaired. submitted report. md

Map ID
Direction
Distance
Elevation

MAP FINDINGS

Site

Database(s)

EDR ID Number
EPA ID Number

C20 **T S C TRANSMISSIONS AUTOMOTIVE** **EDR Hist Auto** **1013761543**
8932 PLANK RD **N/A**
< 1/8 **BATON ROUGE, LA 70807**

1 ft.

Site 1 of 4 in cluster C

Relative: EDR Hist Auto
Lower

Actual:	Year:	Name:	Type:
62 ft.	1995	T S C TRANSMISSIONS AUTOMOTIVE	AUTOMOBILE REPAIRING & SERVICE
	1997	TRANSMISSION SVC CONNECTION	Automotive Transmission Repair Shops
	1998	TRANSMISSION SVC CONNECTION	Automotive Transmission Repair Shops
	1999	TRANSMISSION SVC CONNECTION	Automotive Transmission Repair Shops
	2000	TRANSMISSION SVC CONNECTION	Automotive Transmission Repair Shops
	2001	TRANSMISSION SVC CONNECTION	Automotive Transmission Repair Shops
	2002	TRANSMISSION SVC CONNECTION	Automotive Transmission Repair Shops
	2003	TRANSMISSION SVC CONNECTION	Automotive Transmission Repair Shops
	2004	TRANSMISSION SVC CONNECTION	Automotive Transmission Repair Shops
	2005	TRANSMISSION SVC CONNECTION	Automotive Transmission Repair Shops
	2006	TRANSMISSION SVC CONNECTION	Automotive Transmission Repair Shops
	2007	TRANSMISSION SVC CONNECTION	Automotive Transmission Repair Shops
	2008	TRANSMISSION SVC CONNECTION	Automotive Transmission Repair Shops
	2009	TRANSMISSION SVC CONNECTION	Automotive Transmission Repair Shops
	2010	TRANSMISSION SVC CONNECTION	Automotive Transmission Repair Shops
	2011	TRANSMISSION SVC CONNECTION	Automotive Transmission Repair Shops
	2012	TRANSMISSION SVC CONNECTION	Automotive Transmission Repair Shops
	2013	TRANSMISSION SVC CONNECTION	Automotive Transmission Repair Shops
	2014	TRANSMISSION SVC CONNECTION	Automotive Transmission Repair Shops

D21 **ALL STAR PROPERTIES III LLC - ALL STAR CHEVROLET N** **NPDES** **S111768500**
9444 PLANK RD **N/A**
< 1/8 **BATON ROUGE, LA 70811**

1 ft.

Site 1 of 11 in cluster D

Relative: NPDES:
Higher Name: ALL STAR PROPERTIES III LLC - ALL STAR CHEVROLET NORTH
Actual: Address: 9444 PLANK RD
65 ft. City,State,Zip: BATON ROUGE, LA 70811-2227
 Facility Id: 180449
 Facility Phone: No phone in database
 Issued Date: 02/16/2012
 Title Description: Gen Const. Permit
 Permit Type Description: Gen-LAR10-Construction
 Program: Water
 Activity Number: GEN20120001
 Effective Date: 02/16/2012
 Expiration Date: 04/21/2014
 Permit Number: LAR10H637
 Mailing Address: 13000 Florida Blvd Baton Rouge, LA 70815-2955
 Effective Flag: N

MAP FINDINGS

Map ID
Direction
Distance
Elevation

Site

Database(s)

EDR ID Number
EPA ID Number

E22 **PERCY J MATHERNE CONTRACTOR INC - GLEN OAKS HIGH S** **NPDES** **S123145318**
5762 HOOPER RD
< 1/8 **BATON ROUGE, LA 70811**
1 ft.

Site 1 of 5 in cluster E

Relative: NPDES:
Higher Name: PERCY J MATHERNE CONTRACTOR INC - GLEN OAKS HIGH SCHOOL PHASE 2
Actual: Address: 5762 HOOPER RD
65 ft. City,State,Zip: BATON ROUGE, LA 70811
 Facility Id: 213702
 Facility Phone: (225) 356-4416
 Issued Date: 09/28/2018
 Title Description: Gen. Const. Permit
 Permit Type Description: Gen-LAR10-Construction
 Program: Water
 Activity Number: GEN20180001
 Effective Date: 09/19/2018
 Expiration Date: 09/18/2019
 Permit Number: LAR10N003
 Mailing Address: 6650 Cedar Grove Dr Baton Rouge, LA 70812
 Effective Flag: N

B23 **HARVEY HILBURN TRACTOR INC** **RCRA NonGen / NLR** **1000432147**
5407 HOOPER RD **FINDS** **LAD982289340**
< 1/8 **BATON ROUGE, LA 70811** **ECHO**
1 ft.

Site 2 of 4 in cluster B

Relative: RCRA NonGen / NLR:
Higher Date Form Received by Agency: 1987-08-24 00:00:00.0
Actual: Handler Name: HARVEY HILBURN TRACTOR INC
63 ft. Handler Address: 5407 HOOPER RD
 Handler City,State,Zip: BATON ROUGE, LA 70811
 EPA ID: LAD982289340
 Contact Name: BETTY HILBURN
 Contact Address: 5407 HOOPER RD
 Contact City,State,Zip: BATON ROUGE, LA 70811
 Contact Telephone: 225-357-4645
 Contact Fax: Not reported
 Contact Email: Not reported
 Contact Title: Not reported
 EPA Region: 06
 Land Type: Private
 Federal Waste Generator Description: Not a generator, verified
 Non-Notifier: Not reported
 Biennial Report Cycle: Not reported
 Accessibility: Not reported
 Active Site Indicator: Not reported
 State District Owner: LA
 State District: CA
 Mailing Address: HOOPER RD
 Mailing City,State,Zip: BATON ROUGE, LA 70811
 Owner Name: BETTY HILBURN
 Owner Type: Private
 Operator Name: Not reported
 Operator Type: Not reported
 Short-Term Generator Activity: No
 Importer Activity: No
 Mixed Waste Generator: No

Map ID
 Direction
 Distance
 Elevation

MAP FINDINGS

Site

Database(s)

EDR ID Number
 EPA ID Number

HARVEY HILBURN TRACTOR INC (Continued)

1000432147

Transporter Activity:	No
Transfer Facility Activity:	No
Recycler Activity with Storage:	No
Small Quantity On-Site Burner Exemption:	No
Smelting Melting and Refining Furnace Exemption:	No
Underground Injection Control:	No
Off-Site Waste Receipt:	No
Universal Waste Indicator:	No
Universal Waste Destination Facility:	No
Federal Universal Waste:	No
Active Site Fed-Reg Treatment Storage and Disposal Facility:	Not reported
Active Site Converter Treatment storage and Disposal Facility:	Not reported
Active Site State-Reg Treatment Storage and Disposal Facility:	Not reported
Active Site State-Reg Handler:	---
Federal Facility Indicator:	Not reported
Hazardous Secondary Material Indicator:	NN
Sub-Part K Indicator:	Not reported
Commercial TSD Indicator:	No
Treatment Storage and Disposal Type:	Not reported
2018 GPRC Permit Baseline:	Not on the Baseline
2018 GPRC Renewals Baseline:	Not on the Baseline
Permit Renewals Workload Universe:	Not reported
Permit Workload Universe:	Not reported
Permit Progress Universe:	Not reported
Post-Closure Workload Universe:	Not reported
Closure Workload Universe:	Not reported
202 GPRC Corrective Action Baseline:	No
Corrective Action Workload Universe:	No
Subject to Corrective Action Universe:	No
Non-TSDFs Where RCRA CA has Been Imposed Universe:	No
TSDFs Potentially Subject to CA Under 3004 (u)/(v) Universe:	No
TSDFs Only Subject to CA under Discretionary Auth Universe:	No
Corrective Action Priority Ranking:	No NCAPS ranking
Environmental Control Indicator:	No
Institutional Control Indicator:	No
Human Exposure Controls Indicator:	N/A
Groundwater Controls Indicator:	N/A
Operating TSDF Universe:	Not reported
Full Enforcement Universe:	Not reported
Significant Non-Complier Universe:	No
Unaddressed Significant Non-Complier Universe:	No
Addressed Significant Non-Complier Universe:	No
Significant Non-Complier With a Compliance Schedule Universe:	No
Financial Assurance Required:	Not reported
Handler Date of Last Change:	2000-09-02 11:35:12.0
Recognized Trader-Importer:	No
Recognized Trader-Exporter:	No
Importer of Spent Lead Acid Batteries:	No
Exporter of Spent Lead Acid Batteries:	No
Recycler Activity Without Storage:	Not reported
Manifest Broker:	Not reported
Sub-Part P Indicator:	No

Hazardous Waste Summary:

Waste Code: D001
 Waste Description: IGNITABLE WASTE

Map ID
Direction
Distance
Elevation

MAP FINDINGS

Site

Database(s)

EDR ID Number
EPA ID Number

HARVEY HILBURN TRACTOR INC (Continued)

1000432147

Waste Code: D002
Waste Description: CORROSIVE WASTE

Handler - Owner Operator:

Owner/Operator Indicator: Owner
Owner/Operator Name: VIRGINIA JARHAUR
Legal Status: Private
Date Became Current: Not reported
Date Ended Current: Not reported
Owner/Operator Address: 5407 HOOPER RD
Owner/Operator City,State,Zip: BATON ROUGE, LA 70811
Owner/Operator Telephone: 225-357-4645
Owner/Operator Telephone Ext: Not reported
Owner/Operator Fax: Not reported
Owner/Operator Email: Not reported

Owner/Operator Indicator: Owner
Owner/Operator Name: VALLARIE LOUPE
Legal Status: Private
Date Became Current: Not reported
Date Ended Current: Not reported
Owner/Operator Address: 5407 HOOPER RD
Owner/Operator City,State,Zip: BATON ROUGE, LA 70811
Owner/Operator Telephone: 225-357-4645
Owner/Operator Telephone Ext: Not reported
Owner/Operator Fax: Not reported
Owner/Operator Email: Not reported

Owner/Operator Indicator: Owner
Owner/Operator Name: DAREN S HILBURN
Legal Status: Private
Date Became Current: Not reported
Date Ended Current: Not reported
Owner/Operator Address: 5407 HOOPER RD
Owner/Operator City,State,Zip: BATON ROUGE, LA 70811
Owner/Operator Telephone: 225-357-4645
Owner/Operator Telephone Ext: Not reported
Owner/Operator Fax: Not reported
Owner/Operator Email: Not reported

Owner/Operator Indicator: Owner
Owner/Operator Name: BETTY ZANE
Legal Status: Private
Date Became Current: Not reported
Date Ended Current: Not reported
Owner/Operator Address: 5407 HOOPER RD
Owner/Operator City,State,Zip: BATON ROUGE, LA 70811
Owner/Operator Telephone: 225-357-4645
Owner/Operator Telephone Ext: Not reported
Owner/Operator Fax: Not reported
Owner/Operator Email: Not reported

Owner/Operator Indicator: Owner
Owner/Operator Name: HARVEY HILBURN JR
Legal Status: Private
Date Became Current: Not reported
Date Ended Current: Not reported

Map ID
Direction
Distance
Elevation

MAP FINDINGS

Site

Database(s)

EDR ID Number
EPA ID Number

HARVEY HILBURN TRACTOR INC (Continued)

1000432147

Owner/Operator Address: 5407 HOOPER RD
Owner/Operator City,State,Zip: BATON ROUGE, LA 70811
Owner/Operator Telephone: 225-357-4645
Owner/Operator Telephone Ext: Not reported
Owner/Operator Fax: Not reported
Owner/Operator Email: Not reported

Owner/Operator Indicator: Owner
Owner/Operator Name: JAMES L HILBURN
Legal Status: Private
Date Became Current: Not reported
Date Ended Current: Not reported
Owner/Operator Address: 5407 HOOPER RD
Owner/Operator City,State,Zip: BATON ROUGE, LA 70811
Owner/Operator Telephone: 225-357-4645
Owner/Operator Telephone Ext: Not reported
Owner/Operator Fax: Not reported
Owner/Operator Email: Not reported

Owner/Operator Indicator: Owner
Owner/Operator Name: BETTY HILBURN
Legal Status: Private
Date Became Current: Not reported
Date Ended Current: Not reported
Owner/Operator Address: 5407 HOOPER RD
Owner/Operator City,State,Zip: BATON ROUGE, LA 70811
Owner/Operator Telephone: 225-357-4645
Owner/Operator Telephone Ext: Not reported
Owner/Operator Fax: Not reported
Owner/Operator Email: Not reported

Owner/Operator Indicator: Owner
Owner/Operator Name: RUSSELL R HILBURN
Legal Status: Private
Date Became Current: Not reported
Date Ended Current: Not reported
Owner/Operator Address: 5407 HOOPER RD
Owner/Operator City,State,Zip: BATON ROUGE, LA 70811
Owner/Operator Telephone: 225-357-4645
Owner/Operator Telephone Ext: Not reported
Owner/Operator Fax: Not reported
Owner/Operator Email: Not reported

Historic Generators:

Receive Date: 1987-08-24 00:00:00.0
Handler Name: HARVEY HILBURN TRACTOR INC
Federal Waste Generator Description: Not a generator, verified
State District Owner: LA
Large Quantity Handler of Universal Waste: No
Recognized Trader Importer: No
Recognized Trader Exporter: No
Spent Lead Acid Battery Importer: No
Spent Lead Acid Battery Exporter: No
Current Record: Yes
Non Storage Recycler Activity: Not reported
Electronic Manifest Broker: Not reported

Map ID
Direction
Distance
Elevation

MAP FINDINGS

Site

Database(s)

EDR ID Number
EPA ID Number

HARVEY HILBURN TRACTOR INC (Continued)

1000432147

List of NAICS Codes and Descriptions:

NAICS Code: 42182
NAICS Description: FARM AND GARDEN MACHINERY AND EQUIPMENT WHOLESALERS

Facility Has Received Notices of Violation:

Found Violation: No
Agency Which Determined Violation: Not reported
Violation Short Description: Not reported
Date Violation was Determined: Not reported
Actual Return to Compliance Date: Not reported
Return to Compliance Qualifier: Not reported
Violation Responsible Agency: Not reported
Scheduled Compliance Date: Not reported
Enforcement Identifier: Not reported
Date of Enforcement Action: Not reported
Enforcement Responsible Agency: Not reported
Enforcement Docket Number: Not reported
Enforcement Attorney: Not reported
Corrective Action Component: Not reported
Appeal Initiated Date: Not reported
Appeal Resolution Date: Not reported
Disposition Status Date: Not reported
Disposition Status: Not reported
Disposition Status Description: Not reported
Consent/Final Order Sequence Number: Not reported
Consent/Final Order Respondent Name: Not reported
Consent/Final Order Lead Agency: Not reported
Enforcement Type: Not reported
Enforcement Responsible Person: Not reported
Enforcement Responsible Sub-Organization: Not reported
SEP Sequence Number: Not reported
SEP Expenditure Amount: Not reported
SEP Scheduled Completion Date: Not reported
SEP Actual Date: Not reported
SEP Defaulted Date: Not reported
SEP Type: Not reported
SEP Type Description: Not reported
Proposed Amount: Not reported
Final Monetary Amount: Not reported
Paid Amount: Not reported
Final Count: Not reported
Final Amount: Not reported

Evaluation Action Summary:

Evaluation Date: 1993-08-13 00:00:00.0
Evaluation Responsible Agency: State
Found Violation: No
Evaluation Type Description: FOCUSED COMPLIANCE INSPECTION
Evaluation Responsible Person Identifier: LAFJH
Evaluation Responsible Sub-Organization: CA
Actual Return to Compliance Date: Not reported
Scheduled Compliance Date: Not reported
Date of Request: Not reported
Date Response Received: Not reported
Request Agency: Not reported
Former Citation: Not reported

Map ID
Direction
Distance
Elevation

MAP FINDINGS

Site

Database(s)

EDR ID Number
EPA ID Number

HARVEY HILBURN TRACTOR INC (Continued)

1000432147

FINDS:

Registry ID: 110003307626

Click Here:

Environmental Interest/Information System:

RCRAInfo is a national information system that supports the Resource Conservation and Recovery Act (RCRA) program through the tracking of events and activities related to facilities that generate, transport, and treat, store, or dispose of hazardous waste. RCRAInfo allows RCRA program staff to track the notification, permit, compliance, and corrective action activities required under RCRA.

[Click this hyperlink](#) while viewing on your computer to access additional FINDS: detail in the EDR Site Report.

ECHO:

Envid: 1000432147
Registry ID: 110003307626
DFR URL: <http://echo.epa.gov/detailed-facility-report?fid=110003307626>
Name: HARVEY HILBURN TRACTOR INC
Address: 5407 HOOPER RD
City,State,Zip: BATON ROUGE, LA 70811

E24

**LA LEADERSHIP INSTITUTE BAND HALL
5763 HOOPER ROAD
BATON ROUGE, LA 70801**

**FINDS 1012145330
ECHO N/A**

**< 1/8
1 ft.**

Site 2 of 5 in cluster E

**Relative:
Higher**

FINDS:

Registry ID: 110039182960

**Actual:
65 ft.**

Click Here:

Environmental Interest/Information System:

US National Pollutant Discharge Elimination System (NPDES) module of the Compliance Information System (ICIS) tracks surface water permits issued under the Clean Water Act. Under NPDES, all facilities that discharge pollutants from any point source into waters of the United States are required to obtain a permit. The permit will likely contain limits on what can be discharged, impose monitoring and reporting requirements, and include other provisions to ensure that the discharge does not adversely affect water quality.

[Click this hyperlink](#) while viewing on your computer to access additional FINDS: detail in the EDR Site Report.

ECHO:

Envid: 1012145330
Registry ID: 110039182960
DFR URL: <http://echo.epa.gov/detailed-facility-report?fid=110039182960>
Name: LA LEADERSHIP INSTITUTE BAND HALL
Address: 5763 HOOPER ROAD
City,State,Zip: BATON ROUGE, LA 70801

Map ID
 Direction
 Distance
 Elevation

MAP FINDINGS

Site

Database(s)

EDR ID Number
 EPA ID Number

E25 LA LEADERSHIP INSTITUTE BAND HALL - JOSEPH FURR DE
5763 HOOPER RD
BATON ROUGE, LA 70811

NPDES S109844133
N/A

< 1/8
 1 ft.

Site 3 of 5 in cluster E

Relative:
Higher

NPDES:

Actual:
65 ft.

Name: LA LEADERSHIP INSTITUTE BAND HALL - JOSEPH FURR DESGIN STUDIO -LANDSCAPE ARCHITECT
 Address: 5763 HOOPER RD
 City,State,Zip: BATON ROUGE, LA 70811
 Facility Id: 164660
 Facility Phone: No phone in database
 Issued Date: 06/09/2009
 Title Description: Gen Const. Permit
 Permit Type Description: Gen-LAR10-Construction
 Program: Water
 Activity Number: GEN20090001
 Effective Date: 06/09/2009
 Expiration Date: 02/27/2010
 Permit Number: LAR10F710
 Mailing Address: 635 Main St Studio 4 Baton Rouge, LA 70801
 Effective Flag: N

Name: LA LEADERSHIP INSTITUTE BAND HALL - JOSEPH FURR DESGIN STUDIO -LANDSCAPE ARCHITECT
 Address: 5763 HOOPER RD
 City,State,Zip: BATON ROUGE, LA 70811
 Facility Id: 164660
 Facility Phone: No phone in database
 Issued Date: 02/24/2010
 Title Description: Permit Reauthorization
 Permit Type Description: Gen-LAR10-Construction
 Program: Water
 Activity Number: GEN20100001
 Effective Date: 02/28/2010
 Expiration Date: 10/07/2011
 Permit Number: LAR10F710
 Mailing Address: 635 Main St Studio 4 Baton Rouge, LA 70801
 Effective Flag: N

C26 ADVANCED TRANSMISSION
8932A PLANK RD
BATON ROUGE, LA 70811

RCRA NonGen / NLR 1000151336
LAD147730048

< 1/8
 1 ft.

Site 2 of 4 in cluster C

Relative:
Lower

RCRA NonGen / NLR:

Actual:
62 ft.

Date Form Received by Agency: 1987-01-07 00:00:00.0
 Handler Name: ADVANCED TRANSMISSION
 Handler Address: 8932A PLANK RD
 Handler City,State,Zip: BATON ROUGE, LA 70811
 EPA ID: LAD147730048
 Contact Name: WILLIAM-D BABSON
 Contact Address: 8932A PLANK RD
 Contact City,State,Zip: BATON ROUGE, LA 70811
 Contact Telephone: 225-355-0156
 Contact Fax: Not reported
 Contact Email: Not reported
 Contact Title: Not reported
 EPA Region: 06
 Land Type: Other

Map ID
 Direction
 Distance
 Elevation

MAP FINDINGS

Site

Database(s)

EDR ID Number
 EPA ID Number

ADVANCED TRANSMISSION (Continued)

1000151336

Federal Waste Generator Description:	Not a generator, verified
Non-Notifier:	Not reported
Biennial Report Cycle:	Not reported
Accessibility:	Not reported
Active Site Indicator:	Not reported
State District Owner:	LA
State District:	CA
Mailing Address:	PLANK RD
Mailing City, State, Zip:	BATON ROUGE, LA 70811
Owner Name:	WILLIAM D BABSON
Owner Type:	Private
Operator Name:	Not reported
Operator Type:	Not reported
Short-Term Generator Activity:	No
Importer Activity:	No
Mixed Waste Generator:	No
Transporter Activity:	No
Transfer Facility Activity:	No
Recycler Activity with Storage:	No
Small Quantity On-Site Burner Exemption:	No
Smelting Melting and Refining Furnace Exemption:	No
Underground Injection Control:	No
Off-Site Waste Receipt:	No
Universal Waste Indicator:	No
Universal Waste Destination Facility:	No
Federal Universal Waste:	No
Active Site Fed-Reg Treatment Storage and Disposal Facility:	Not reported
Active Site Converter Treatment storage and Disposal Facility:	Not reported
Active Site State-Reg Treatment Storage and Disposal Facility:	Not reported
Active Site State-Reg Handler:	---
Federal Facility Indicator:	Not reported
Hazardous Secondary Material Indicator:	NN
Sub-Part K Indicator:	Not reported
Commercial TSD Indicator:	No
Treatment Storage and Disposal Type:	Not reported
2018 GPRA Permit Baseline:	Not on the Baseline
2018 GPRA Renewals Baseline:	Not on the Baseline
Permit Renewals Workload Universe:	Not reported
Permit Workload Universe:	Not reported
Permit Progress Universe:	Not reported
Post-Closure Workload Universe:	Not reported
Closure Workload Universe:	Not reported
202 GPRA Corrective Action Baseline:	No
Corrective Action Workload Universe:	No
Subject to Corrective Action Universe:	No
Non-TSDFs Where RCRA CA has Been Imposed Universe:	No
TSDFs Potentially Subject to CA Under 3004 (u)/(v) Universe:	No
TSDFs Only Subject to CA under Discretionary Auth Universe:	No
Corrective Action Priority Ranking:	No NCAPS ranking
Environmental Control Indicator:	No
Institutional Control Indicator:	No
Human Exposure Controls Indicator:	N/A
Groundwater Controls Indicator:	N/A
Operating TSDF Universe:	Not reported
Full Enforcement Universe:	Not reported
Significant Non-Complier Universe:	No
Unaddressed Significant Non-Complier Universe:	No

Map ID
Direction
Distance
Elevation

MAP FINDINGS

Site

Database(s)

EDR ID Number
EPA ID Number

ADVANCED TRANSMISSION (Continued)

1000151336

Addressed Significant Non-Complier Universe: No
Significant Non-Complier With a Compliance Schedule Universe: No
Financial Assurance Required: Not reported
Handler Date of Last Change: 2015-04-14 00:00:00.0
Recognized Trader-Importer: No
Recognized Trader-Exporter: No
Importer of Spent Lead Acid Batteries: No
Exporter of Spent Lead Acid Batteries: No
Recycler Activity Without Storage: Not reported
Manifest Broker: Not reported
Sub-Part P Indicator: No

Hazardous Waste Summary:

Waste Code: D001
Waste Description: IGNITABLE WASTE

Handler - Owner Operator:

Owner/Operator Indicator: Owner
Owner/Operator Name: WILLIAM D BABSON
Legal Status: Private
Date Became Current: Not reported
Date Ended Current: Not reported
Owner/Operator Address: 8932A PLANK RD
Owner/Operator City,State,Zip: BATON ROUGE, LA 70811
Owner/Operator Telephone: 000-000-0000
Owner/Operator Telephone Ext: Not reported
Owner/Operator Fax: Not reported
Owner/Operator Email: Not reported

Historic Generators:

Receive Date: 1987-01-07 00:00:00.0
Handler Name: ADVANCED TRANSMISSION
Federal Waste Generator Description: Not a generator, verified
State District Owner: LA
Large Quantity Handler of Universal Waste: No
Recognized Trader Importer: No
Recognized Trader Exporter: No
Spent Lead Acid Battery Importer: No
Spent Lead Acid Battery Exporter: No
Current Record: Yes
Non Storage Recycler Activity: Not reported
Electronic Manifest Broker: Not reported

List of NAICS Codes and Descriptions:

NAICS Codes: No NAICS Codes Found

Facility Has Received Notices of Violations:

Violations: No Violations Found

Evaluation Action Summary:

Evaluations: No Evaluations Found

Map ID
Direction
Distance
Elevation

MAP FINDINGS

Site

Database(s)

EDR ID Number
EPA ID Number

D27 **EXPRESSJET AIRLINES INC**
9455 PLANK RD
< 1/8 **BATON ROUGE, LA 70811**
1 ft.

FINDS **1015902566**
ECHO **N/A**

Site 2 of 11 in cluster D

Relative:
Higher
Actual:
65 ft.

FINDS:
Registry ID: 110045975076

Click Here:

Environmental Interest/Information System:

RCRAInfo is a national information system that supports the Resource Conservation and Recovery Act (RCRA) program through the tracking of events and activities related to facilities that generate, transport, and treat, store, or dispose of hazardous waste. RCRAInfo allows RCRA program staff to track the notification, permit, compliance, and corrective action activities required under RCRA.

[Click this hyperlink](#) while viewing on your computer to access additional FINDS: detail in the EDR Site Report.

ECHO:

Envid: 1015902566
Registry ID: 110045975076
DFR URL: <http://echo.epa.gov/detailed-facility-report?fid=110045975076>
Name: EXPRESSJET AIRLINES INC
Address: 9455 PLANK RD
City,State,Zip: BATON ROUGE, LA 70811

F28 **BLUE CHIP ICE CO**
9022 PLANK RD
< 1/8 **BATON ROUGE, LA 70805**
1 ft.

UST **U003194834**
N/A

Site 1 of 3 in cluster F

Relative:
Higher
Actual:
65 ft.

UST:
Name: BLUE CHIP ICE CO
Address: 9022 PLANK RD
Address 2: Not reported
City: BATON ROUGE
Master Agency Id: 79306
Subject Item ID: 1

UST Tank Num: 51030
Tank Status: **Removed**
Install Date: 01/01/1980
Total Capacity: 1000
Number Of Compartments: 1
Gasoline: Yes
Diesel: Not reported
Gasohol: Not reported
Kerosene: Not reported
Heating Oil: Not reported
New Used Oil: Not reported
MS Aviation Fuel: Not reported
MS Additive: Not reported
MS Antifreeze: Not reported
MS Naptha: Not reported
MS Varsol: Not reported
Unknown: Not reported

Map ID
Direction
Distance
Elevation

MAP FINDINGS

Site

Database(s)

EDR ID Number
EPA ID Number

BLUE CHIP ICE CO (Continued)

U003194834

Other Sub:	Not reported
Steel Tank Covered With Asphalt:	Not reported
Cathodically Protected:	Not reported
Epoxy Coated Tank:	Not reported
A Composite Of Different Materials:	Not reported
Fiberglass Or Plastic:	Not reported
Interior Line With Some Material:	Not reported
Double Wall As Opposed To Single Wall:	Not reported
Outside Lined w/ Polyethylen Jacket:	Not reported
Made Of Concrete:	Not reported
Liner Covering Excavation Hole:	Not reported
Other Material:	Not reported
Pipe Method Description:	Not reported
Subject item desc:	Underground Storage Tank
Service change date:	Not reported
Last service date:	Not reported
Current status start date:	10/01/1997
Current status end date:	Not reported
Emer gen fuel only flag:	Not reported
Tank inert material desc:	Not reported
Mct fibrgls plastic:	Not reported
Mcp bare steel:	Not reported
Mcp galvanized steel:	Not reported
Mcp part stl fbrgls lines:	Not reported
Mcp copper:	Not reported
Mcp double walled:	Not reported
Mcp secondary contain:	Not reported
Mcp unknown:	Not reported
Mcp other:	Not reported
Rdt manual gauging:	Not reported
Rdt tank tightness:	Not reported
Rdt invent control:	Not reported
Rdt auto guage:	Not reported
Rdt grndwtr monitor:	Not reported
Rdt intr mon dwall:	Not reported
Rdt intr mon secd:	Not reported
Rdt vapor monitor:	Not reported
Rdt other:	Not reported
Rdp line tightness:	Not reported
Rdp grndwtr monitor:	Not reported
Rdp intr mon dwall:	Not reported
Rdp intr mon secd:	Not reported
Rdp vapor monitor:	Not reported
Rdp other:	Not reported
Overfill prevent install date:	Not reported
Alt spill overfill equip flag:	Not reported
Alt spill overfill equip desc:	Not reported
Tank ext corr protect date:	Not reported
Cpt fibrgls plstc:	Not reported
Cpt stl fbr plastic:	Not reported
Cpt expert no leak:	Not reported
Cpt dielectric coat:	Not reported
Cpt impressed curr:	Not reported
Cpt cathodic protect:	Not reported
Cpt interior lining:	Not reported
Cpt lined cathod prot:	Not reported
Cpt other:	Not reported

Map ID
Direction
Distance
Elevation

MAP FINDINGS

Site

Database(s)

EDR ID Number
EPA ID Number

BLUE CHIP ICE CO (Continued)

U003194834

Pipe ext corr protect date:	Not reported
Cpp fibrgls plastic:	Not reported
Cpp part stl fbrgls:	Not reported
Cpp expert no leak:	Not reported
Cpp dielectric coat:	Not reported
Cpp impressed curr:	Not reported
Cpp cathodic protect:	Not reported
Cpp other:	Not reported
Install certification date:	Not reported
Install alt certificate num:	Not reported
Install cert worker name:	Not reported
Install cert worker emp name:	Not reported
Install cert by mfr flag:	Not reported
Install insp by reg eng flag:	Not reported
Install insp by dept flag:	Not reported
Install mfr chkfst comp flag:	Not reported
Install cert alt method flag:	Not reported
Install cert alt method desc:	Not reported
Closure certification date:	Not reported
Closure alt cert num:	Not reported
Closure cert worker name:	Not reported
Closure cert worker emp name:	Not reported
Active:	Not reported
Bankrupt:	Not reported
Closed:	Not reported
Deferred:	Not reported
Filled:	Not reported
Hold:	Not reported
Inactive:	Not reported
Removed:	10/01/1997
Sold:	Not reported
Temp out of service:	Not reported

UST Tank Num:	51031
Tank Status:	Removed
Install Date:	01/01/1980
Total Capacity:	1000
Number Of Compartments:	1
Gasoline:	Yes
Diesel:	Not reported
Gasohol:	Not reported
Kerosene:	Not reported
Heating Oil:	Not reported
New Used Oil:	Not reported
MS Aviation Fuel:	Not reported
MS Additive:	Not reported
MS Antifreeze:	Not reported
MS Naptha:	Not reported
MS Varsol:	Not reported
Unknown:	Not reported
Other Sub:	Not reported
Steel Tank Covered With Asphalt:	Not reported
Cathodically Protected:	Not reported
Epoxy Coated Tank:	Not reported
A Composite Of Different Materials:	Not reported
Fiberglass Or Plastic:	Not reported

Map ID
Direction
Distance
Elevation

MAP FINDINGS

Site

Database(s)

EDR ID Number
EPA ID Number

BLUE CHIP ICE CO (Continued)

U003194834

Interior Line With Some Material:	Not reported
Double Wall As Opposed To Single Wall:	Not reported
Outside Lined w/ Polyethylen Jacket:	Not reported
Made Of Concrete:	Not reported
Liner Covering Excavation Hole:	Not reported
Other Material:	Not reported
Pipe Method Description:	Not reported
Subject item desc:	Underground Storage Tank
Service change date:	Not reported
Last service date:	Not reported
Current status start date:	10/01/1997
Current status end date:	Not reported
Emer gen fuel only flag:	Not reported
Tank inert material desc:	Not reported
Mct fibrgls plastic:	Not reported
Mcp bare steel:	Not reported
Mcp galvanized steel:	Not reported
Mcp part stl fbrgls lines:	Not reported
Mcp copper:	Not reported
Mcp double walled:	Not reported
Mcp secondary contain:	Not reported
Mcp unknown:	Not reported
Mcp other:	Not reported
Rdt manual gauging:	Not reported
Rdt tank tightness:	Not reported
Rdt invent control:	Not reported
Rdt auto guage:	Not reported
Rdt grndwtr monitor:	Not reported
Rdt intr mon dwall:	Not reported
Rdt intr mon secd:	Not reported
Rdt vapor monitor:	Not reported
Rdt other:	Not reported
Rdp line tightness:	Not reported
Rdp grndwtr monitor:	Not reported
Rdp intr mon dwall:	Not reported
Rdp intr mon secd:	Not reported
Rdp vapor monitor:	Not reported
Rdp other:	Not reported
Overfill prevent install date:	Not reported
Alt spill overfill equip flag:	Not reported
Alt spill overfill equip desc:	Not reported
Tank ext corr protect date:	Not reported
Cpt fibrgls plstc:	Not reported
Cpt stl fbr plastic:	Not reported
Cpt expert no leak:	Not reported
Cpt dielectric coat:	Not reported
Cpt impressed curr:	Not reported
Cpt cathodic protect:	Not reported
Cpt interior lining:	Not reported
Cpt lined cathod prot:	Not reported
Cpt other:	Not reported
Pipe ext corr protect date:	Not reported
Cpp fibrgls plastic:	Not reported
Cpp part stl fbrgls:	Not reported
Cpp expert no leak:	Not reported
Cpp dielectric coat:	Not reported
Cpp impressed curr:	Not reported

Map ID
 Direction
 Distance
 Elevation

MAP FINDINGS

Site

Database(s)

EDR ID Number
 EPA ID Number

BLUE CHIP ICE CO (Continued)

U003194834

Cpp cathodic protect:	Not reported
Cpp other:	Not reported
Install certification date:	Not reported
Install alt certificate num:	Not reported
Install cert worker name:	Not reported
Install cert worker emp name:	Not reported
Install cert by mfr flag:	Not reported
Install insp by reg eng flag:	Not reported
Install insp by dept flag:	Not reported
Install mfr chkst comp flag:	Not reported
Install cert alt method flag:	Not reported
Install cert alt method desc:	Not reported
Closure certification date:	Not reported
Closure alt cert num:	Not reported
Closure cert worker name:	Not reported
Closure cert worker emp name:	Not reported
Active:	Not reported
Bankrupt:	Not reported
Closed:	Not reported
Deferred:	Not reported
Filled:	Not reported
Hold:	Not reported
Inactive:	Not reported
Removed:	10/01/1997
Sold:	Not reported
Temp out of service:	Not reported

C29

**SECTION 42 - OLD STATE HANGAR
 9195 PLANK RD
 BATON ROUGE, LA 70811**

**UST U001893872
 N/A**

< 1/8
 1 ft.

Site 3 of 4 in cluster C

**Relative:
 Higher
 Actual:
 65 ft.**

UST:	
Name:	SECTION 42 - OLD STATE HANGAR
Address:	9195 PLANK RD
Address 2:	Not reported
City:	BATON ROUGE
Master Agency Id:	74647
Subject Item ID:	1
UST Tank Num:	7924
Tank Status:	Closed
Install Date:	05/06/1979
Total Capacity:	9490
Number Of Compartments:	1
Gasoline:	Not reported
Diesel:	Not reported
Gasohol:	Not reported
Kerosene:	Not reported
Heating Oil:	Not reported
New Used Oil:	Not reported
MS Aviation Fuel:	Y
MS Additive:	Not reported
MS Antifreeze:	Not reported
MS Naptha:	Not reported
MS Varsol:	Not reported
Unknown:	Not reported

Map ID
Direction
Distance
Elevation

MAP FINDINGS

Site

Database(s)

EDR ID Number
EPA ID Number

SECTION 42 - OLD STATE HANGAR (Continued)

U001893872

Other Sub:	Not reported
Steel Tank Covered With Asphalt:	Not reported
Cathodically Protected:	Not reported
Epoxy Coated Tank:	Not reported
A Composite Of Different Materials:	Not reported
Fiberglass Or Plastic:	Not reported
Interior Line With Some Material:	Not reported
Double Wall As Opposed To Single Wall:	Not reported
Outside Lined w/ Polyethylen Jacket:	Not reported
Made Of Concrete:	Not reported
Liner Covering Excavation Hole:	Not reported
Other Material:	Not reported
Pipe Method Description:	Not reported
Subject item desc:	Underground Storage Tank
Service change date:	Not reported
Last service date:	Not reported
Current status start date:	01/01/1980
Current status end date:	Not reported
Emer gen fuel only flag:	Not reported
Tank inert material desc:	Not reported
Mct fibrgls plastic:	Y
Mcp bare steel:	Y
Mcp galvanized steel:	Not reported
Mcp part stl fbrgls lines:	Not reported
Mcp copper:	Not reported
Mcp double walled:	Not reported
Mcp secondary contain:	Not reported
Mcp unknown:	Not reported
Mcp other:	Not reported
Rdt manual gauging:	Not reported
Rdt tank tightness:	Not reported
Rdt invent control:	Not reported
Rdt auto guage:	Not reported
Rdt grndwtr monitor:	Not reported
Rdt intr mon dwall:	Not reported
Rdt intr mon secd:	Not reported
Rdt vapor monitor:	Not reported
Rdt other:	Not reported
Rdp line tightness:	Not reported
Rdp grndwtr monitor:	Not reported
Rdp intr mon dwall:	Not reported
Rdp intr mon secd:	Not reported
Rdp vapor monitor:	Not reported
Rdp other:	Not reported
Overfill prevent install date:	Not reported
Alt spill overfill equip flag:	Not reported
Alt spill overfill equip desc:	Not reported
Tank ext corr protect date:	Not reported
Cpt fibrgls plstc:	Not reported
Cpt stl fbr plastic:	Not reported
Cpt expert no leak:	Not reported
Cpt dielectric coat:	Not reported
Cpt impressed curr:	Not reported
Cpt cathodic protect:	Not reported
Cpt interior lining:	Not reported
Cpt lined cathod prot:	Not reported
Cpt other:	Not reported

Map ID
Direction
Distance
Elevation

MAP FINDINGS

Site

Database(s)

EDR ID Number
EPA ID Number

SECTION 42 - OLD STATE HANGAR (Continued)

U001893872

Pipe ext corr protect date:	Not reported
Cpp fibrgls plastic:	Not reported
Cpp part stl fibrgls:	Not reported
Cpp expert no leak:	Not reported
Cpp dielectric coat:	Not reported
Cpp impressed curr:	Not reported
Cpp cathodic protect:	Not reported
Cpp other:	Not reported
Install certification date:	Not reported
Install alt certificate num:	Not reported
Install cert worker name:	Not reported
Install cert worker emp name:	Not reported
Install cert by mfr flag:	Not reported
Install insp by reg eng flag:	Not reported
Install insp by dept flag:	Not reported
Install mfr chkst comp flag:	Not reported
Install cert alt method flag:	Not reported
Install cert alt method desc:	Not reported
Closure certification date:	Not reported
Closure alt cert num:	Not reported
Closure cert worker name:	Not reported
Closure cert worker emp name:	Not reported
Active:	Not reported
Bankrupt:	Not reported
Closed:	01/01/1980
Deferred:	Not reported
Filled:	Not reported
Hold:	Not reported
Inactive:	Not reported
Removed:	Not reported
Sold:	Not reported
Temp out of service:	Not reported

UST Tank Num:	7925
Tank Status:	Closed
Install Date:	01/01/1980
Total Capacity:	5000
Number Of Compartments:	1
Gasoline:	Not reported
Diesel:	Not reported
Gasohol:	Not reported
Kerosene:	Not reported
Heating Oil:	Not reported
New Used Oil:	Not reported
MS Aviation Fuel:	Not reported
MS Additive:	Not reported
MS Antifreeze:	Not reported
MS Naptha:	Not reported
MS Varsol:	Not reported
Unknown:	Not reported
Other Sub:	Not reported
Steel Tank Covered With Asphalt:	Not reported
Cathodically Protected:	Not reported
Epoxy Coated Tank:	Not reported
A Composite Of Different Materials:	Not reported
Fiberglass Or Plastic:	Not reported

Map ID
Direction
Distance
Elevation

MAP FINDINGS

Site

Database(s)

EDR ID Number
EPA ID Number

SECTION 42 - OLD STATE HANGAR (Continued)

U001893872

Interior Line With Some Material:	Not reported
Double Wall As Opposed To Single Wall:	Not reported
Outside Lined w/ Polyethylen Jacket:	Not reported
Made Of Concrete:	Not reported
Liner Covering Excavation Hole:	Not reported
Other Material:	Not reported
Pipe Method Description:	Not reported
Subject item desc:	Underground Storage Tank
Service change date:	Not reported
Last service date:	Not reported
Current status start date:	01/01/1980
Current status end date:	Not reported
Emer gen fuel only flag:	Not reported
Tank inert material desc:	Not reported
Mct fibrgls plastic:	Not reported
Mcp bare steel:	Not reported
Mcp galvanized steel:	Y
Mcp part stl fbrgls lines:	Not reported
Mcp copper:	Not reported
Mcp double walled:	Not reported
Mcp secondary contain:	Not reported
Mcp unknown:	Not reported
Mcp other:	Not reported
Rdt manual gauging:	Not reported
Rdt tank tightness:	Not reported
Rdt invent control:	Not reported
Rdt auto guage:	Not reported
Rdt grndwtr monitor:	Not reported
Rdt intr mon dwall:	Not reported
Rdt intr mon secd:	Not reported
Rdt vapor monitor:	Not reported
Rdt other:	Not reported
Rdp line tightness:	Not reported
Rdp grndwtr monitor:	Not reported
Rdp intr mon dwall:	Not reported
Rdp intr mon secd:	Not reported
Rdp vapor monitor:	Not reported
Rdp other:	Not reported
Overfill prevent install date:	Not reported
Alt spill overfill equip flag:	Not reported
Alt spill overfill equip desc:	Not reported
Tank ext corr protect date:	Not reported
Cpt fibrgls plstc:	Not reported
Cpt stl fbr plastic:	Not reported
Cpt expert no leak:	Not reported
Cpt dielectric coat:	Not reported
Cpt impressed curr:	Not reported
Cpt cathodic protect:	Not reported
Cpt interior lining:	Not reported
Cpt lined cathod prot:	Not reported
Cpt other:	Not reported
Pipe ext corr protect date:	Not reported
Cpp fibrgls plastic:	Not reported
Cpp part stl fbrgls:	Not reported
Cpp expert no leak:	Not reported
Cpp dielectric coat:	Not reported
Cpp impressed curr:	Not reported

Map ID
 Direction
 Distance
 Elevation

MAP FINDINGS

Site

Database(s)

EDR ID Number
 EPA ID Number

SECTION 42 - OLD STATE HANGAR (Continued)

U001893872

Cpp catholic protect:	Not reported
Cpp other:	Not reported
Install certification date:	Not reported
Install alt certificate num:	Not reported
Install cert worker name:	Not reported
Install cert worker emp name:	Not reported
Install cert by mfr flag:	Not reported
Install insp by reg eng flag:	Not reported
Install insp by dept flag:	Not reported
Install mfr chkst comp flag:	Not reported
Install cert alt method flag:	Not reported
Install cert alt method desc:	Not reported
Closure certification date:	Not reported
Closure alt cert num:	Not reported
Closure cert worker name:	Not reported
Closure cert worker emp name:	Not reported
Active:	Not reported
Bankrupt:	Not reported
Closed:	01/01/1980
Deferred:	Not reported
Filled:	Not reported
Hold:	Not reported
Inactive:	Not reported
Removed:	Not reported
Sold:	Not reported
Temp out of service:	Not reported

F30
 < 1/8
 1 ft.

BLUE CHIP ICE CO
9022 PLANK RD
BATON ROUGE, LA 70805

ASBESTOS **S127349925**
 N/A

Site 2 of 3 in cluster F

Relative:
Higher
Actual:
65 ft.

ASBESTOS:	
Name:	BLUE CHIP ICE CO
Address:	9022 PLANK RD
City,State,Zip:	BATON ROUGE, LA 70805
Asbestos Disposal Facility Id:	Not reported
Site Location:	Kitchen, Washroom, and Dining Room
Issue Date:	11/30/2020
Expire Date:	02/28/2021
Qty Rec By Disposal Facility (CY):	Not reported
AI#:	79306
Contractor AI Id:	Not reported
Alternate AI Id:	Not reported
Amount:	10
Unit:	Not reported
Scheduled Start:	12/01/2020
Scheduled End:	03/01/2021
Asbestos Contractors:	JJE Contracting LLC
Transporter Name:	Gator Environmental Services LLC
SW Disposal Facility Name:	Reliable Landfill LLC
SW Disposal Facility AI Id:	Not reported
SW Disposal Facility Address:	Not reported
SW Disposal Facility City:	Not reported
SW Disposal Facility State:	Not reported
SW Disposal Facility Zip:	Not reported
Parish:	Not reported

Map ID
 Direction
 Distance
 Elevation

MAP FINDINGS

Site

Database(s)

EDR ID Number
 EPA ID Number

BLUE CHIP ICE CO (Continued)

S127349925

Deq Copy Received:	Not reported
Days Elapsed Since Issuance:	Not reported
Days To Expiration:	Not reported
Type Of Notification:	Not reported
Type Of Operation:	Not reported
Ordered By:	Not reported
Ordered Date:	Not reported
# Of Floors:	Not reported
Age In Years:	Not reported
Present Use:	Not reported
Prior Use:	Not reported
Mailing Address Line 1:	Not reported
Mailing Address City/State/Zip:	Not reported
Transporter AI Id:	Not reported
Transporter Id:	Not reported
Transporter Address:	Not reported
Transporter Physical Address Line 2:	Not reported
Transporter City/State/Zip:	Not reported
Total ADVFs Issued:	Not reported
Total Emergency ADVFs Issued:	Not reported
Total Emergency ADVF Revenue Generated:	Not reported
ADVF #:	52248
Total Non-Emergency ADVFs Issued:	Not reported
Total Non-Emergency ADVF Revenue Generated:	Not reported
Total ADVF Revenue Generated:	Not reported
Comments:	Not reported

D31

RAD-TON LLC - ALL STAR CHEVEROLET NORTH
9444 PLANK RD (PORTION OF)
BATON ROUGE, LA 70817

NPDES S123144441
N/A

< 1/8
 1 ft.

Site 3 of 11 in cluster D

**Relative:
 Higher**

**Actual:
 65 ft.**

NPDES:	
Name:	RAD-TON LLC - ALL STAR CHEVEROLET NORTH
Address:	9444 PLANK RD (PORTION OF)
City, State, Zip:	BATON ROUGE, LA 70817
Facility Id:	181069
Facility Phone:	No phone in database
Issued Date:	04/16/2012
Title Description:	Gen Const. Permit
Permit Type Description:	Gen-LAR10-Construction
Program:	Water
Activity Number:	GEN20120001
Effective Date:	04/16/2012
Expiration Date:	03/15/2013
Permit Number:	LAR10H726
Mailing Address:	2130 American Way Port Allen, LA 70767
Effective Flag:	N

Map ID
 Direction
 Distance
 Elevation

MAP FINDINGS

Site

Database(s)

EDR ID Number
 EPA ID Number

C32 **ADVANCED TRANSMISSION**
8932A PLANK RD
 < 1/8 **BATON ROUGE, LA 70811**
 1 ft.

FINDS **1016191196**
ECHO **N/A**

Site 4 of 4 in cluster C

Relative:
Lower

FINDS:
 Registry ID: 110003284990

Actual:
62 ft.

Click Here:

Environmental Interest/Information System:

RCRAInfo is a national information system that supports the Resource Conservation and Recovery Act (RCRA) program through the tracking of events and activities related to facilities that generate, transport, and treat, store, or dispose of hazardous waste. RCRAInfo allows RCRA program staff to track the notification, permit, compliance, and corrective action activities required under RCRA.

[Click this hyperlink](#) while viewing on your computer to access additional FINDS: detail in the EDR Site Report.

ECHO:

Envid: 1016191196
 Registry ID: 110003284990
 DFR URL: <http://echo.epa.gov/detailed-facility-report?fid=110003284990>
 Name: ADVANCED TRANSMISSION
 Address: 8932A PLANK RD
 City,State,Zip: BATON ROUGE, LA 70811

D33 **EXPRESSJET AIRLINES INC**
9455 PLANK RD
 < 1/8 **BATON ROUGE, LA 70811**
 1 ft.

RCRA-SQG **1014953690**
LAR000075622

Site 4 of 11 in cluster D

Relative:
Higher

RCRA-SQG:
 Date Form Received by Agency: 2014-01-07 00:00:00.0

Actual:
65 ft.

Handler Name: EXPRESSJET AIRLINES INC
 Handler Address: 9455 PLANK RD
 Handler City,State,Zip: BATON ROUGE, LA 70811
 EPA ID: LAR000075622
 Contact Name: BOBBY RIDENOUR
 Contact Address: PLANK RD
 Contact City,State,Zip: BATON ROUGE, LA 70811
 Contact Telephone: 225-358-2580
 Contact Fax: Not reported
 Contact Email: Not reported
 Contact Title: Not reported
 EPA Region: 06
 Land Type: Private
 Federal Waste Generator Description: Small Quantity Generator
 Non-Notifier: Not reported
 Biennial Report Cycle: Not reported
 Accessibility: Not reported
 Active Site Indicator: Handler Activities
 State District Owner: LA
 State District: CA
 Mailing Address: PLANK RD
 Mailing City,State,Zip: BATON ROUGE, LA 70811
 Owner Name: EXPRESSJET AIRLINES

Map ID
 Direction
 Distance
 Elevation

MAP FINDINGS

Site

Database(s)

EDR ID Number
 EPA ID Number

EXPRESSJET AIRLINES INC (Continued)

1014953690

Owner Type:	Private
Operator Name:	EXPRESSJET AIRLINES
Operator Type:	Private
Short-Term Generator Activity:	No
Importer Activity:	No
Mixed Waste Generator:	No
Transporter Activity:	No
Transfer Facility Activity:	No
Recycler Activity with Storage:	No
Small Quantity On-Site Burner Exemption:	No
Smelting Melting and Refining Furnace Exemption:	No
Underground Injection Control:	No
Off-Site Waste Receipt:	No
Universal Waste Indicator:	Yes
Universal Waste Destination Facility:	Yes
Federal Universal Waste:	Yes
Active Site Fed-Reg Treatment Storage and Disposal Facility:	Not reported
Active Site Converter Treatment storage and Disposal Facility:	Not reported
Active Site State-Reg Treatment Storage and Disposal Facility:	Not reported
Active Site State-Reg Handler:	---
Federal Facility Indicator:	Not reported
Hazardous Secondary Material Indicator:	NN
Sub-Part K Indicator:	Not reported
Commercial TSD Indicator:	No
Treatment Storage and Disposal Type:	Not reported
2018 GPRA Permit Baseline:	Not on the Baseline
2018 GPRA Renewals Baseline:	Not on the Baseline
Permit Renewals Workload Universe:	Not reported
Permit Workload Universe:	Not reported
Permit Progress Universe:	Not reported
Post-Closure Workload Universe:	Not reported
Closure Workload Universe:	Not reported
202 GPRA Corrective Action Baseline:	No
Corrective Action Workload Universe:	No
Subject to Corrective Action Universe:	No
Non-TSDFs Where RCRA CA has Been Imposed Universe:	No
TSDFs Potentially Subject to CA Under 3004 (u)/(v) Universe:	No
TSDFs Only Subject to CA under Discretionary Auth Universe:	No
Corrective Action Priority Ranking:	No NCAPS ranking
Environmental Control Indicator:	No
Institutional Control Indicator:	No
Human Exposure Controls Indicator:	N/A
Groundwater Controls Indicator:	N/A
Operating TSDF Universe:	Not reported
Full Enforcement Universe:	Not reported
Significant Non-Complier Universe:	No
Unaddressed Significant Non-Complier Universe:	No
Addressed Significant Non-Complier Universe:	No
Significant Non-Complier With a Compliance Schedule Universe:	No
Financial Assurance Required:	Not reported
Handler Date of Last Change:	2015-04-14 00:00:00.0
Recognized Trader-Importer:	No
Recognized Trader-Exporter:	No
Importer of Spent Lead Acid Batteries:	No
Exporter of Spent Lead Acid Batteries:	No
Recycler Activity Without Storage:	Not reported
Manifest Broker:	Not reported

Map ID
Direction
Distance
Elevation

MAP FINDINGS

Site

Database(s)

EDR ID Number
EPA ID Number

EXPRESSJET AIRLINES INC (Continued)

1014953690

Sub-Part P Indicator: No

Hazardous Waste Summary:

Waste Code: D001
Waste Description: IGNITABLE WASTE

Waste Code: D002
Waste Description: CORROSIVE WASTE

Waste Code: D005
Waste Description: BARIUM

Waste Code: D006
Waste Description: CADMIUM

Waste Code: D007
Waste Description: CHROMIUM

Waste Code: D008
Waste Description: LEAD

Waste Code: D035
Waste Description: METHYL ETHYL KETONE

Waste Code: F002
Waste Description: THE FOLLOWING SPENT HALOGENATED SOLVENTS: TETRACHLOROETHYLENE, METHYLENE CHLORIDE, TRICHLOROETHYLENE, 1,1,1-TRICHLOROETHANE, CHLORO BENZENE, 1,1,2-TRICHLORO-1,2,2-TRIFLUOROETHANE, ORTHO-DICHLORO BENZENE, TRICHLOROFLUOROMETHANE, AND 1,1,2, TRICHLOROETHANE; ALL SPENT SOLVENT MIXTURES/BLENDS CONTAINING, BEFORE USE, A TOTAL OF TEN PERCENT OR MORE (BY VOLUME) OF ONE OR MORE OF THE ABOVE HALOGENATED SOLVENTS OR THOSE SOLVENTS LISTED IN F001, F004, AND F005; AND STILL BOTTOMS FROM THE RECOVERY OF THESE SPENT SOLVENTS AND SPENT SOLVENT MIXTURES.

Waste Code: F003
Waste Description: THE FOLLOWING SPENT NONHALOGENATED SOLVENTS: XYLENE, ACETONE, ETHYL ACETATE, ETHYL BENZENE, ETHYL ETHER, METHYL ISOBUTYL KETONE, N-BUTYL ALCOHOL, CYCLOHEXANONE, AND METHANOL; ALL SPENT SOLVENT MIXTURES/BLENDS CONTAINING, BEFORE USE, ONLY THE ABOVE SPENT NONHALOGENATED SOLVENTS; AND ALL SPENT SOLVENT MIXTURES/BLENDS CONTAINING, BEFORE USE, ONE OR MORE OF THE ABOVE NONHALOGENATED SOLVENTS, AND A TOTAL OF TEN PERCENT OR MORE (BY VOLUME) OF ONE OR MORE OF THOSE SOLVENTS LISTED IN F001, F002, F004, AND F005; AND STILL BOTTOMS FROM THE RECOVERY OF THESE SPENT SOLVENTS AND SPENT SOLVENT MIXTURES.

Waste Code: F005
Waste Description: THE FOLLOWING SPENT NONHALOGENATED SOLVENTS: TOLUENE, METHYL ETHYL KETONE, CARBON DISULFIDE, ISOBUTANOL, PYRIDINE, BENZENE, 2-ETHOXYETHANOL, AND 2-NITROPROPANE; ALL SPENT SOLVENT MIXTURES/BLENDS CONTAINING, BEFORE USE, A TOTAL OF TEN PERCENT OR MORE (BY VOLUME) OF ONE OR MORE OF THE ABOVE NONHALOGENATED SOLVENTS OR THOSE SOLVENTS LISTED IN F001, F002, OR F004; AND STILL BOTTOMS FROM THE RECOVERY OF THESE SPENT SOLVENTS AND SPENT SOLVENT MIXTURES.

Map ID
Direction
Distance
Elevation

MAP FINDINGS

Site

Database(s)

EDR ID Number
EPA ID Number

EXPRESSJET AIRLINES INC (Continued)

1014953690

Handler - Owner Operator:

Owner/Operator Indicator:	Owner
Owner/Operator Name:	EXPRESSJET AIRLINES
Legal Status:	Private
Date Became Current:	2011-11-11 00:00:00.
Date Ended Current:	Not reported
Owner/Operator Address:	Not reported
Owner/Operator City,State,Zip:	Not reported
Owner/Operator Telephone:	Not reported
Owner/Operator Telephone Ext:	Not reported
Owner/Operator Fax:	Not reported
Owner/Operator Email:	Not reported

Owner/Operator Indicator:	Owner
Owner/Operator Name:	EXPRESSJET AIRLINES
Legal Status:	Private
Date Became Current:	2011-11-11 00:00:00.
Date Ended Current:	Not reported
Owner/Operator Address:	Not reported
Owner/Operator City,State,Zip:	Not reported
Owner/Operator Telephone:	Not reported
Owner/Operator Telephone Ext:	Not reported
Owner/Operator Fax:	Not reported
Owner/Operator Email:	Not reported

Owner/Operator Indicator:	Operator
Owner/Operator Name:	EXPRESSJET AIRLINES
Legal Status:	Private
Date Became Current:	2011-11-11 00:00:00.
Date Ended Current:	Not reported
Owner/Operator Address:	Not reported
Owner/Operator City,State,Zip:	Not reported
Owner/Operator Telephone:	Not reported
Owner/Operator Telephone Ext:	Not reported
Owner/Operator Fax:	Not reported
Owner/Operator Email:	Not reported

Owner/Operator Indicator:	Operator
Owner/Operator Name:	EXPRESSJET AIRLINES
Legal Status:	Private
Date Became Current:	2011-11-11 00:00:00.
Date Ended Current:	Not reported
Owner/Operator Address:	Not reported
Owner/Operator City,State,Zip:	Not reported
Owner/Operator Telephone:	Not reported
Owner/Operator Telephone Ext:	Not reported
Owner/Operator Fax:	Not reported
Owner/Operator Email:	Not reported

Historic Generators:

Receive Date:	2012-04-27 00:00:00.0
Handler Name:	EXPRESSJET AIRLINES INC
Federal Waste Generator Description:	Conditionally Exempt Small Quantity Generator
State District Owner:	LA
Large Quantity Handler of Universal Waste:	No
Recognized Trader Importer:	No

Map ID
 Direction
 Distance
 Elevation

MAP FINDINGS

Site

Database(s)

EDR ID Number
 EPA ID Number

EXPRESSJET AIRLINES INC (Continued)

1014953690

Recognized Trader Exporter:	No
Spent Lead Acid Battery Importer:	No
Spent Lead Acid Battery Exporter:	No
Current Record:	No
Non Storage Recycler Activity:	Not reported
Electronic Manifest Broker:	Not reported
Receive Date:	2014-01-07 00:00:00.0
Handler Name:	EXPRESSJET AIRLINES INC
Federal Waste Generator Description:	Small Quantity Generator
State District Owner:	LA
Large Quantity Handler of Universal Waste:	Yes
Recognized Trader Importer:	No
Recognized Trader Exporter:	No
Spent Lead Acid Battery Importer:	No
Spent Lead Acid Battery Exporter:	No
Current Record:	Yes
Non Storage Recycler Activity:	Not reported
Electronic Manifest Broker:	Not reported

List of NAICS Codes and Descriptions:

NAICS Code:	481111
NAICS Description:	SCHEDULED PASSENGER AIR TRANSPORTATION

Facility Has Received Notices of Violations:

Violations:	No Violations Found
-------------	---------------------

Evaluation Action Summary:

Evaluations:	No Evaluations Found
--------------	----------------------

D34

G L SULLIVAN SR CONTRACTOR LLC - ALL STAR CHEVROLE

NPDES S111768582

9444 PLANK RD

N/A

< 1/8

BATON ROUGE, LA 70817

1 ft.

Site 5 of 11 in cluster D

**Relative:
 Higher
 Actual:
 65 ft.**

NPDES:	
Name:	G L SULLIVAN SR CONTRACTOR LLC - ALL STAR CHEVROLET NORTH
Address:	9444 PLANK RD
City,State,Zip:	BATON ROUGE, LA 70817
Facility Id:	187160
Facility Phone:	No phone in database
Issued Date:	06/04/2013
Title Description:	Gen Const. Permit
Permit Type Description:	Gen-LAR10-Construction
Program:	Water
Activity Number:	GEN20130001
Effective Date:	06/04/2013
Expiration Date:	04/21/2014
Permit Number:	LAR10J443
Mailing Address:	PO Box 729 Denham Springs, LA 70727
Effective Flag:	N

Map ID
Direction
Distance
Elevation

MAP FINDINGS

Site

Database(s)

EDR ID Number
EPA ID Number

G35 **QUALAWASH HOLDINGS LLC**
5395 HOOPER RD
< 1/8 **BATON ROUGE, LA 70811**
1 ft.

SPILLS **S118842180**
N/A

Site 1 of 14 in cluster G

Relative:
Lower
Actual:
61 ft.

SPILLS:

Name: QUALAWASH HOLDINGS LLC
Address: 5395 HOOPER RD
City,State,Zip: BATON ROUGE, LA 70811
Receive Date: 07/05/2016
Incident Date: 07/01/2016
Quantity: Not reported
Units: Not reported
Parameter: Not reported
Incident ID: 171464
Other Description: Not reported
AI ID: 5452
Incident Status: Closed
Media Desc: Air
Location Description: McClelland Dr and Hooper Rd Baton Rouge
Start Date: Not reported
Region: CR
Reporter Name: Willie Laws
Mailing Address: 5395 Hooper Rd
Mailing City: Baton Rouge
Mailing State: LA
Mailing Zip: 70811
Organization Name: Not reported
Incident Desc: c16-83067 Rotten egg odor in air BH
Incident Type Desc: Complaint, Odor
Comments: A complaint investigation was conducted in regards to allegations reported on July 1, 2016, of a rotten egg odor causing headaches and causing stomach sickness. According to the Incident Report Form (Attachment 1), this is from across the street from a chemical storage facility. During a phone conversation with the complainant on July 20, 2016, he indicated the facility is Qualawash Holdings, LLC which is located at 5395 Hooper Road in Baton Rouge, Louisiana. He said he had a headache from the odor which was strong at the time. A file review revealed the Department reissued Small Source Air Permit 0840-00118-02 to the facility on December 10, 2015. According to the permit, the facility is permitted for emissions involving the cleaning of empty containers including tank truck semi-trailers that previously contained various chemical products. The facility can sometimes use diesel as a solvent to clean the containers. A site visit to the facility on July 20, 2016 (Attachment 2 - Field Interview Form), revealed no odors before entering the facility or while in the parking lot of the facility. A review of the container cleaning records revealed various chemicals that were once stored in the containers to be cleaned including, but is not limited to acids, caustic, and oils. The facility documents information regarding the cleaning of the tank trailers which are either completely empty or have a small amount of "heel" which is drained into a smaller container in order to clean the tank trailer. [Continued in source 2 of 2]

Map ID
 Direction
 Distance
 Elevation

MAP FINDINGS

Site

Database(s)

EDR ID Number
 EPA ID Number

B36 **BUQUET & LEBLANC INC - UNITED RENTALS**
5592 HOOPER RD
BATON ROUGE, LA 70811

NPDES **S121204876**
N/A

< 1/8
 1 ft.

Site 3 of 4 in cluster B

Relative:
Higher

NPDES:

Actual:
65 ft.

Name: BUQUET & LEBLANC INC - UNITED RENTALS
 Address: 5592 HOOPER RD
 City,State,Zip: BATON ROUGE, LA 70811
 Facility Id: 208128
 Facility Phone: (225) 753-4150
 Issued Date: 09/29/2017
 Title Description: Permit
 Permit Type Description: Gen-LAR10-Construction
 Program: Water
 Activity Number: GEN20170001
 Effective Date: 09/06/2017
 Expiration Date: 09/05/2018
 Permit Number: LAR10M422
 Mailing Address: 18145 Petroleum Dr Baton Rouge, LA 70809
 Effective Flag: N

D37 **METRO COLLISION CTR**
9222 PLANK RD
BATON ROUGE, LA 70811

RCRA NonGen / NLR **1004709167**
FINDS **LAD981900749**
ECHO

< 1/8
 1 ft.

Site 6 of 11 in cluster D

Relative:
Higher

RCRA NonGen / NLR:

Actual:
64 ft.

Date Form Received by Agency: 2010-05-11 00:00:00.0
 Handler Name: METRO COLLISION CTR
 Handler Address: 9222 PLANK RD
 Handler City,State,Zip: BATON ROUGE, LA 70811
 EPA ID: LAD981900749
 Contact Name: PACO RODRIGUEZ
 Contact Address: 9222 PLANK RD
 Contact City,State,Zip: BATON ROUGE, LA 70811
 Contact Telephone: 225-358-0000
 Contact Fax: Not reported
 Contact Email: Not reported
 Contact Title: Not reported
 EPA Region: 06
 Land Type: Private
 Federal Waste Generator Description: Not a generator, verified
 Non-Notifier: Not reported
 Biennial Report Cycle: Not reported
 Accessibility: Not reported
 Active Site Indicator: Handler Activities
 State District Owner: LA
 State District: CA
 Mailing Address: PLANK RD
 Mailing City,State,Zip: BATON ROUGE, LA 70811
 Owner Name: PACO RODRIGUEZ
 Owner Type: Private
 Operator Name: PACO RODRIGUEZ
 Operator Type: Private
 Short-Term Generator Activity: No
 Importer Activity: No
 Mixed Waste Generator: No

Map ID
 Direction
 Distance
 Elevation

MAP FINDINGS

Site

Database(s)

EDR ID Number
 EPA ID Number

METRO COLLISION CTR (Continued)

1004709167

Transporter Activity:	No
Transfer Facility Activity:	No
Recycler Activity with Storage:	No
Small Quantity On-Site Burner Exemption:	No
Smelting Melting and Refining Furnace Exemption:	No
Underground Injection Control:	No
Off-Site Waste Receipt:	No
Universal Waste Indicator:	Yes
Universal Waste Destination Facility:	Yes
Federal Universal Waste:	Yes
Active Site Fed-Reg Treatment Storage and Disposal Facility:	Not reported
Active Site Converter Treatment storage and Disposal Facility:	Not reported
Active Site State-Reg Treatment Storage and Disposal Facility:	Not reported
Active Site State-Reg Handler:	---
Federal Facility Indicator:	Not reported
Hazardous Secondary Material Indicator:	NN
Sub-Part K Indicator:	Not reported
Commercial TSD Indicator:	No
Treatment Storage and Disposal Type:	Not reported
2018 GPRA Permit Baseline:	Not on the Baseline
2018 GPRA Renewals Baseline:	Not on the Baseline
Permit Renewals Workload Universe:	Not reported
Permit Workload Universe:	Not reported
Permit Progress Universe:	Not reported
Post-Closure Workload Universe:	Not reported
Closure Workload Universe:	Not reported
202 GPRA Corrective Action Baseline:	No
Corrective Action Workload Universe:	No
Subject to Corrective Action Universe:	No
Non-TSDFs Where RCRA CA has Been Imposed Universe:	No
TSDFs Potentially Subject to CA Under 3004 (u)/(v) Universe:	No
TSDFs Only Subject to CA under Discretionary Auth Universe:	No
Corrective Action Priority Ranking:	No NCAPS ranking
Environmental Control Indicator:	No
Institutional Control Indicator:	No
Human Exposure Controls Indicator:	N/A
Groundwater Controls Indicator:	N/A
Operating TSDF Universe:	Not reported
Full Enforcement Universe:	Not reported
Significant Non-Complier Universe:	No
Unaddressed Significant Non-Complier Universe:	No
Addressed Significant Non-Complier Universe:	No
Significant Non-Complier With a Compliance Schedule Universe:	No
Financial Assurance Required:	Not reported
Handler Date of Last Change:	2010-05-21 11:53:17.0
Recognized Trader-Importer:	No
Recognized Trader-Exporter:	No
Importer of Spent Lead Acid Batteries:	No
Exporter of Spent Lead Acid Batteries:	No
Recycler Activity Without Storage:	Not reported
Manifest Broker:	Not reported
Sub-Part P Indicator:	No

Hazardous Waste Summary:

Waste Code: D001
 Waste Description: IGNITABLE WASTE

Map ID
Direction
Distance
Elevation

MAP FINDINGS

Site

Database(s)

EDR ID Number
EPA ID Number

METRO COLLISION CTR (Continued)

1004709167

Waste Code: D007
Waste Description: CHROMIUM

Waste Code: D008
Waste Description: LEAD

Waste Code: D018
Waste Description: BENZENE

Waste Code: D035
Waste Description: METHYL ETHYL KETONE

Waste Code: D039
Waste Description: TETRACHLOROETHYLENE

Waste Code: D040
Waste Description: TRICHLOROETHYLENE

Waste Code: F003
Waste Description: THE FOLLOWING SPENT NONHALOGENATED SOLVENTS: XYLENE, ACETONE, ETHYL ACETATE, ETHYL BENZENE, ETHYL ETHER, METHYL ISOBUTYL KETONE, N-BUTYL ALCOHOL, CYCLOHEXANONE, AND METHANOL; ALL SPENT SOLVENT MIXTURES/BLENDS CONTAINING, BEFORE USE, ONLY THE ABOVE SPENT NONHALOGENATED SOLVENTS; AND ALL SPENT SOLVENT MIXTURES/BLENDS CONTAINING, BEFORE USE, ONE OR MORE OF THE ABOVE NONHALOGENATED SOLVENTS, AND A TOTAL OF TEN PERCENT OR MORE (BY VOLUME) OF ONE OR MORE OF THOSE SOLVENTS LISTED IN F001, F002, F004, AND F005; AND STILL BOTTOMS FROM THE RECOVERY OF THESE SPENT SOLVENTS AND SPENT SOLVENT MIXTURES.

Waste Code: F005
Waste Description: THE FOLLOWING SPENT NONHALOGENATED SOLVENTS: TOLUENE, METHYL ETHYL KETONE, CARBON DISULFIDE, ISOBUTANOL, PYRIDINE, BENZENE, 2-ETHOXYETHANOL, AND 2-NITROPROPANE; ALL SPENT SOLVENT MIXTURES/BLENDS CONTAINING, BEFORE USE, A TOTAL OF TEN PERCENT OR MORE (BY VOLUME) OF ONE OR MORE OF THE ABOVE NONHALOGENATED SOLVENTS OR THOSE SOLVENTS LISTED IN F001, F002, OR F004; AND STILL BOTTOMS FROM THE RECOVERY OF THESE SPENT SOLVENTS AND SPENT SOLVENT MIXTURES.

Handler - Owner Operator:

Owner/Operator Indicator: Owner
Owner/Operator Name: PACO RODRIGUEZ
Legal Status: Private
Date Became Current: Not reported
Date Ended Current: Not reported
Owner/Operator Address: 9222 PLANK RD
Owner/Operator City,State,Zip: BATON ROUGE, LA 70811
Owner/Operator Telephone: 225-358-0000
Owner/Operator Telephone Ext: Not reported
Owner/Operator Fax: Not reported
Owner/Operator Email: Not reported

Owner/Operator Indicator: Owner
Owner/Operator Name: PACO RODRIGUEZ
Legal Status: Private
Date Became Current: Not reported
Date Ended Current: Not reported

Map ID
Direction
Distance
Elevation

MAP FINDINGS

Site

Database(s)

EDR ID Number
EPA ID Number

METRO COLLISION CTR (Continued)

1004709167

Owner/Operator Address: 9222 PLANK RD
Owner/Operator City,State,Zip: BATON ROUGE, LA 70811
Owner/Operator Telephone: 225-358-0000
Owner/Operator Telephone Ext: Not reported
Owner/Operator Fax: Not reported
Owner/Operator Email: Not reported

Owner/Operator Indicator: Operator
Owner/Operator Name: PACO RODRIGUEZ
Legal Status: Private
Date Became Current: 2010-05-11 00:00:00.
Date Ended Current: Not reported
Owner/Operator Address: 9222 PLANK RD
Owner/Operator City,State,Zip: BATON ROUGE, LA 70811
Owner/Operator Telephone: 225-358-0000
Owner/Operator Telephone Ext: Not reported
Owner/Operator Fax: Not reported
Owner/Operator Email: Not reported

Historic Generators:

Receive Date: 1987-01-21 00:00:00.0
Handler Name: METRO COLLISION CTR
Federal Waste Generator Description: Conditionally Exempt Small Quantity Generator
State District Owner: LA
Large Quantity Handler of Universal Waste: No
Recognized Trader Importer: No
Recognized Trader Exporter: No
Spent Lead Acid Battery Importer: No
Spent Lead Acid Battery Exporter: No
Current Record: No
Non Storage Recycler Activity: Not reported
Electronic Manifest Broker: Not reported

Receive Date: 2010-05-11 00:00:00.0
Handler Name: METRO COLLISION CTR
Federal Waste Generator Description: Not a generator, verified
State District Owner: LA
Large Quantity Handler of Universal Waste: Yes
Recognized Trader Importer: No
Recognized Trader Exporter: No
Spent Lead Acid Battery Importer: No
Spent Lead Acid Battery Exporter: No
Current Record: Yes
Non Storage Recycler Activity: Not reported
Electronic Manifest Broker: Not reported

List of NAICS Codes and Descriptions:

NAICS Code: 811121
NAICS Description: AUTOMOTIVE BODY, PAINT, AND INTERIOR REPAIR AND MAINTENANCE

Facility Has Received Notices of Violation:

Found Violation: No
Agency Which Determined Violation: Not reported
Violation Short Description: Not reported
Date Violation was Determined: Not reported
Actual Return to Compliance Date: Not reported

Map ID
Direction
Distance
Elevation

MAP FINDINGS

Site

Database(s)

EDR ID Number
EPA ID Number

METRO COLLISION CTR (Continued)

1004709167

Return to Compliance Qualifier: Not reported
Violation Responsible Agency: Not reported
Scheduled Compliance Date: Not reported
Enforcement Identifier: Not reported
Date of Enforcement Action: Not reported
Enforcement Responsible Agency: Not reported
Enforcement Docket Number: Not reported
Enforcement Attorney: Not reported
Corrective Action Component: Not reported
Appeal Initiated Date: Not reported
Appeal Resolution Date: Not reported
Disposition Status Date: Not reported
Disposition Status: Not reported
Disposition Status Description: Not reported
Consent/Final Order Sequence Number: Not reported
Consent/Final Order Respondent Name: Not reported
Consent/Final Order Lead Agency: Not reported
Enforcement Type: Not reported
Enforcement Responsible Person: Not reported
Enforcement Responsible Sub-Organization: Not reported
SEP Sequence Number: Not reported
SEP Expenditure Amount: Not reported
SEP Scheduled Completion Date: Not reported
SEP Actual Date: Not reported
SEP Defaulted Date: Not reported
SEP Type: Not reported
SEP Type Description: Not reported
Proposed Amount: Not reported
Final Monetary Amount: Not reported
Paid Amount: Not reported
Final Count: Not reported
Final Amount: Not reported

Evaluation Action Summary:

Evaluation Date: 2010-05-11 00:00:00.0
Evaluation Responsible Agency: State
Found Violation: No
Evaluation Type Description: FOCUSED COMPLIANCE INSPECTION
Evaluation Responsible Person Identifier: LMLM
Evaluation Responsible Sub-Organization: HQ
Actual Return to Compliance Date: Not reported
Scheduled Compliance Date: Not reported
Date of Request: Not reported
Date Response Received: Not reported
Request Agency: Not reported
Former Citation: Not reported

FINDS:

Registry ID: 110003302266

Map ID
Direction
Distance
Elevation

MAP FINDINGS

Site

Database(s)

EDR ID Number
EPA ID Number

METRO COLLISION CTR (Continued)

1004709167

Click Here:

Environmental Interest/Information System:

RCRAInfo is a national information system that supports the Resource Conservation and Recovery Act (RCRA) program through the tracking of events and activities related to facilities that generate, transport, and treat, store, or dispose of hazardous waste. RCRAInfo allows RCRA program staff to track the notification, permit, compliance, and corrective action activities required under RCRA.

Click this hyperlink while viewing on your computer to access additional FINDS: detail in the EDR Site Report.

ECHO:

Envid: 1004709167
Registry ID: 110003302266
DFR URL: <http://echo.epa.gov/detailed-facility-report?fid=110003302266>
Name: METRO COLLISION CTR
Address: 9222 PLANK RD
City,State,Zip: BATON ROUGE, LA 70811

B38

**UNITED RENTALS
5592 HOOPER RD
BATON ROUGE, LA 70000**

**FINDS 1024023394
ECHO N/A**

**< 1/8
1 ft.**

Site 4 of 4 in cluster B

**Relative:
Higher**

FINDS:
Registry ID: 110070133283

**Actual:
65 ft.**

Click Here:

Environmental Interest/Information System:

US National Pollutant Discharge Elimination System (NPDES) module of the Compliance Information System (ICIS) tracks surface water permits issued under the Clean Water Act. Under NPDES, all facilities that discharge pollutants from any point source into waters of the United States are required to obtain a permit. The permit will likely contain limits on what can be discharged, impose monitoring and reporting requirements, and include other provisions to ensure that the discharge does not adversely affect water quality.

Click this hyperlink while viewing on your computer to access additional FINDS: detail in the EDR Site Report.

ECHO:

Envid: 1024023394
Registry ID: 110070133283
DFR URL: <http://echo.epa.gov/detailed-facility-report?fid=110070133283>
Name: UNITED RENTALS
Address: 5592 HOOPER RD
City,State,Zip: BATON ROUGE, LA 70000

Map ID
Direction
Distance
Elevation

MAP FINDINGS

Site

Database(s)

EDR ID Number
EPA ID Number

G39 **QUALAWASH HOLDINGS LLC**
5395 HOOPER RD
BATON ROUGE, LA 70811

SPILLS **S108599711**
AIRS **N/A**

< 1/8
1 ft.

Site 2 of 14 in cluster G

Relative:
Lower

Actual:
61 ft.

SPILLS:

Name: Not reported
Address: 5395 HOOPER RD
City,State,Zip: BATON ROUGE, LA
Receive Date: 02/12/2007
Incident Date: 02/12/2007
Quantity: Not reported
Units: Not reported
Parameter: Not reported
Incident ID: 93897
Other Description: Not reported
AI ID: 5452
Incident Status: Open
Media Desc: Water/Soil
Location Description: 5395 Hooper Rd Baton Rouge
Start Date: Not reported
Region: Not reported
Reporter Name: Not reported
Mailing Address: Not reported
Mailing City: Not reported
Mailing State: Not reported
Mailing Zip: Not reported
Organization Name: Quala Systems Inc - Tank Truck Cleaning Terminal
Incident Desc: s07-0474 White powder on ground & in standing water on property...Unknown Material...2000 lbs...tle
Incident Type Desc: Not reported
Comments: Not reported

Name: QUALA SYSTEMS(TANK CLEANING FACILITY)
Address: 5395 HOOPER RD
City,State,Zip: BATON ROUGE, LA
Receive Date: 10/20/2003
Incident Date: 10/17/2003
Quantity: Not reported
Units: Not reported
Parameter: Not reported
Incident ID: 65178
Other Description: FDA Tails, EARP Tails. Please refer to the MSDS sheets attached to the report for percent fraction of the chemical constituents
AI ID: 5452
Incident Status: Closed
Media Desc: Air
Location Description: Quala Systems(Tank Cleaning Facility) 5395 Hooper Rd
Start Date: Not reported
Region: Not reported
Reporter Name: Not reported
Mailing Address: Not reported
Mailing City: Not reported
Mailing State: Not reported
Mailing Zip: Not reported
Organization Name: Quala Systems Inc - Tank Truck Cleaning Terminal
Incident Desc: s03-4192 Someone uncapped a tank to clean it and saw that it still had product in it-kf

Map ID
Direction
Distance
Elevation

MAP FINDINGS

Site

Database(s)

EDR ID Number
EPA ID Number

QUALAWASH HOLDINGS LLC (Continued)

S108599711

Incident Type Desc: Not reported
Comments: Not reported

Name: QUALA WASH
Address: 5395 HOOPER RD
City, State, Zip: BATON ROUGE, LA
Receive Date: 02/04/2010
Incident Date: 02/04/2010
Quantity: 0
Units: 0
Parameter: 0
Incident ID: 121248
Other Description: 0
AI ID: 5452
Incident Status: Closed
Media Desc: Soil
Location Description: Quala Wash 5395 Hooper Rd Baton Rouge
Start Date: 02/05/2010
Region: CR
Reporter Name: Not reported
Mailing Address: Not reported
Mailing City: Not reported
Mailing State: Not reported
Mailing Zip: Not reported
Organization Name: Qualawash Holdings LLC
Incident Desc: 0
Incident Type Desc: Complaint, Abandoned Drums/Containers
Comments: On 2/05/2010, Karen Price contacted Qualawash representative in Houston, TX to make arrangement to meet at the site. Karen Price and Peter Michgelsen investigated the complaint on 2/10/2010. Qualawash previously operated a tank trunk cleaning terminal using primarily caustic and detergents to wash exterior and interior of tank trailers. The inspectors met facility representatives Thomas McCrystal (225-326-0570) and Todd Smith at the site. DPW representatives, Tonya Marshal and Mike Thompson were also onsite. The facility had requested a permit from DPW to re-open the facility and DPW was concerned about the condition of the facility in regards to the corrosion on the electrical and tank system and the materials remaining onsite. The site has an EPA identification number of LAD981059264, Air Permit number 084-00118-01 and Permit number 20090001 on file. Mr. McCrystal stated the facility was closed in July of 2007. He stated that all tanks were empty and the material sent off-site for disposal. During the inspection, a 550 gallon tote was observed in the first bay. The tote was approximately one-third full of an unknown material (Picture 1). Mr. Smith stated that he thought it was used oil. The tank was not labelled used oil. The tank was screened with a hydrocarbon and a halogen meter. The hydrocarbon indicated a high levels in detection. The halogen meter had a slight rise in detection. The inspectors next inspected the cleaning vats (two 500-gallon and two 700-gallon tanks). The inspectors observed some spillage below the vats Pictures 2, 3, 4). The two 700 gallon vats still contained material in them. Mr. Smith advised us that one of the tanks held diesel and the other one held caustic. Outside the facility, the wastewater system tanks were inspected. A cone shaped tank held liquid that Mr. Smith identified as rainwater that was removed from the sump area (Picture 5).

Map ID
Direction
Distance
Elevation

MAP FINDINGS

Site

Database(s)

EDR ID Number
EPA ID Number

QUALAWASH HOLDINGS LLC (Continued)

S108599711

AIRS:

Name: QUALAWASH HOLDINGS LLC
Address: 5395 HOOPER RD
Address 2: Not reported
Address 3: Not reported
City,State,Zip: BATON ROUGE, LA 70811
Latitude: 31
Longitude: 91.13689400
AI No#: 5452
Region Code: Capital

Permits:

Permit Number: 0840-00118-01
Permit Type Desc: State permit (unspecified)
Activity No#: PER19970001
Title Desc: BATON ROUGE FACILITY
Mailing Address: 5395 Hooper Rd
Mailing Address2: Not reported
Mailing City/State/Zip: Baton Rouge, LA 70811
Issue Date: 02/07/1997
Expiration Date: 12/10/2015
Effective End Date: 12/10/2015
Effective Flag: N
Extended Flag: N

Permit Number: 0840-00118-02
Permit Type Desc: Minor Source/Small Source Mod
Activity No#: PER20150001
Title Desc: Entire Facility
Mailing Address: 5395 Hooper Rd
Mailing Address2: Not reported
Mailing City/State/Zip: Baton Rouge, LA 70811
Issue Date: 12/10/2015
Expiration Date: 12/10/2025
Effective End Date: 12/10/2025
Effective Flag: Y
Extended Flag: Y

G40

**5395 HOOPER ROAD
BATON ROUGE, LA 70811**

**< 1/8
1 ft.**

Site 3 of 14 in cluster G

**ERNS 92111537
N/A**

**Relative:
Lower**

Incident Commons:
NRC Report #: 111537
Description of Incident: CAUSTIC VAT/HOSE CAME LOOSE DURING CLEANING
Type of Incident: FIXED
Incident Cause: UNKNOWN
Incident Date Time: 1992-03-23 16:55:00
Incident DTG: OCCURRED
Incident Location: Not reported
Loaction Address: 5395 HOOPER ROAD
Location Street 1: Not reported
Location Street 2: Not reported
Location Nearest City: BATON ROUGE
Location State: LA

**Actual:
61 ft.**

Map ID
Direction
Distance
Elevation

MAP FINDINGS

Site

Database(s)

EDR ID Number
EPA ID Number

(Continued)

92111537

Location County: E. BATON ROUGE
Location Zip: 70811
Distance From City: Not reported
Distance Units: Not reported
Direction From City: Not reported
Lat Deg: Not reported
Lat Min: Not reported
Lat Sec: Not reported
Lat Quad: Not reported
Long Deg: Not reported
Long Min: Not reported
Long Sec: Not reported
Long Quad: Not reported
Location Section: Not reported
Location Township: Not reported
Location range: Not reported
Potential Range: Not reported

Incidents:

NRC Report #: 111537
Aircraft Type: UNKNOWN
Aircraft Model: Not reported
Aircraft ID: Not reported
Aircraft Fuel Capacity: Not reported
Aircraft Fuel Capacity Units: Not reported
Aircraft Fuel on Board: Not reported
Aircraft Fuel on Board Units: Not reported
Aircraft Spot Number: Not reported
Aircraft Hanger: Not reported
Aircraft Runway Number: Not reported
Road Mile Marker: Not reported
Building ID: Not reported
Type of Fixed Object: UNKNOWN
Power Generating Facility: U
Generating Capacity: Not reported
Type of Fuel: Not reported
NPDES: Not reported
NPDES Compliance: U
Pipeline Type: UNKNOWN
DOT Regulated: U
Pipeline Above Ground: ABOVE
Exposed Underwater: U
Pipeline Covered: U
Railroad Hotline: N
Grade Crossing: N
Location Subdivision: Not reported
Railroad Milepost: UNKNOWN
Type Vehicle Involved: UNKNOWN
Crossing Device Type: Not reported
Device Operational: Y
DOT Crossing Number: Not reported
Brake Failure: N
Description of Tank: Not reported
Tank Above Ground: ABOVE
Transportable Container: U
Tank Regulated: U
Tank Regulated By: Not reported
Tank ID: Not reported

Map ID
Direction
Distance
Elevation

MAP FINDINGS

Site

Database(s)

EDR ID Number
EPA ID Number

(Continued)

92111537

Capacity of Tank: Not reported
Capacity of Tank Units: Not reported
Actual Amount: Not reported
Actual Amount Units: Not reported
Platform Rig Name: Not reported
Platform Letter: Not reported
Location Area ID: Not reported
Location Block ID: Not reported
OCSG Number: Not reported
OCSP Number: Not reported
State Lease Number: Not reported
Pier Dock Number: Not reported
Berth Slip Number: Not reported
Continuous Release Type: Not reported
Initial Continuous Release No: Not reported
Continuous Release Permit: Not reported
Allision: N
Type of Structure: Not reported
Structure Name: Not reported
Structure Operational: Y
Airbag Deployed: Not reported
Date Tiem Normal Service: Not reported
Service Disruption Time: Not reported
Service Disruption Units: Not reported
Transit Bus Flag: Not reported
CR Begin Date: Not reported
CR End Date: Not reported
CR Change Date: Not reported
FBI Contact: Not reported
FBI Contact Date Time: Not reported
Sub Part C Testing Req: XXX
Conductor Testing: Not reported
Engineer Testing: Not reported
Trainman Testing: Not reported
Yard Foreman Testing: Not reported
RCL Operator Testing: Not reported
Brakeman Testing: Not reported
Train Dispatcher Testing: Not reported
Signalman Testing: Not reported
Other Employee Testing: Not reported
Unknown Testing: Not reported
Passenger Handling: Not reported
Passenger Route: XXX
Passenger Delay: XXX

Incident Details:

NRC Report #: 111537
Fire Involved: N
Fire Extinguished: Not reported
Any Evacuations: N
Number Evacuated: Not reported
Who Evacuated: Not reported
Radius of Evacuation: Not reported
Any Injuries: U
Number Injured: Not reported
Number Hospitalized: Not reported
Any Fatalities: U

Map ID
Direction
Distance
Elevation

MAP FINDINGS

Site

Database(s)

EDR ID Number
EPA ID Number

(Continued)

92111537

Number Fatalities:	Not reported
Any Damages:	N
Damage Amount:	Not reported
Air Corridor Closed:	Not reported
Air Corridor Desc:	Not reported
Air Closure Time:	Not reported
Waterway Closed:	Not reported
Waterway Desc:	Not reported
Waterway Closure Time:	Not reported
Road Closed:	Not reported
Road Desc:	Not reported
Road Closure Time:	Not reported
Closure Direction:	Not reported
Major Artery:	Not reported
Track Closed:	Not reported
Track Desc:	Not reported
Track Closure Time:	Not reported
Media Interest:	Not reported
Medium Desc:	LAND
Additional Medium Info:	PARKING LOT AND DRAINAGE DITCH
Body of Water:	Not reported
Tributary of:	Not reported
Release Secured:	Not reported
Estimated Duration of Release:	Not reported
Release rate:	Not reported
Desc Remedial Action:	UNKNOWN
State Agency on Scene:	Not reported
State Agency Report Number:	Not reported
Other Agency Notified:	Not reported
Weather Conditions:	Not reported
Air Temperature:	Not reported
Wind Speed:	Not reported
Wind Direction:	Not reported
Water Supply Contaminated:	Not reported
Sheen Size:	Not reported
Sheen Color:	Not reported
Direction of Sheen Travel:	Not reported
Sheen Odor Description:	Not reported
Wave Condition:	Not reported
Current Speed:	Not reported
Current Direction:	Not reported
Water Temperature:	Not reported
Track Close Dir:	Not reported
Empl Fatality:	Not reported
Pass Fatality:	Not reported
Community Impact:	Not reported
Wind Speed Unit:	Not reported
Employee Injuries:	Not reported
Passenger Injuries:	Not reported
Occupant Fatality:	Not reported
Current Speed Unit:	Not reported
Road Closure Units:	Not reported
Track Closure Units:	Not reported
Sheen Size Units:	Not reported
Additional Info:	Not reported
State Agency Notified:	Not reported
Federal Agency Notified:	Not reported

Map ID
Direction
Distance
Elevation

MAP FINDINGS

Site

Database(s)

EDR ID Number
EPA ID Number

(Continued)

92111537

nearest River Mile Marker: Not reported
Sheen Size Length: Not reported
Sheen Size Length Units: Not reported
Sheen Size Width: Not reported
Sheen Size Width Units: Not reported
Offshore: Not reported
Duration Unit: Not reported
Release Rate Unit: Not reported
Release Rate Rate: Not reported
Passengers Transferred: UNK

Calls:

NRC Report #: 111537
Site ID: 92111537
Date Time Received: 1992-03-23 18:50:25
Date Time Complete: 1992-03-23 18:57:30
Call Type: INC
Responsible Company: LIQUID TRANSPORTERS INC.
Responsible Org Type: PRIVATE ENTERPRISE
Responsible City: BATON ROUGE
Responsible State: LA
Responsible Zip: 70811
On Behalf: Not reported
Source: UNAVAILABLE

Material Involved:

NRC Report #: 111537
Chris Code: SHD
Case Number: Not reported
UN Number: Not reported
Amount of Material: 200
Unit of Measure: GALLON(S)
Name of Material: SODIUM HYDROXIDE
If Reached Water: YES
Amount in Water: 0
Unit of Measure Reach Water: NONE

G41

QUALA WASH
5395 HOOPER ROAD
BATON ROUGE, LA

SPILLS S108599712
N/A

< 1/8
1 ft.

Site 4 of 14 in cluster G

Relative:
Lower

SPILLS:

Actual:
61 ft.

Name: QUALA WASH
Address: 5395 HOOPER ROAD
City, State, Zip: BATON ROUGE, LA
Receive Date: 05/29/2003
Incident Date: 05/29/2003
Quantity: Not reported
Units: Not reported
Parameter: Not reported
Incident ID: 61626
Other Description: Not reported
AI ID: 5452
Incident Status: Closed

Map ID
 Direction
 Distance
 Elevation

MAP FINDINGS

Site

Database(s)

EDR ID Number
 EPA ID Number

QUALA WASH (Continued)

S108599712

Media Desc:	Air
Location Description:	Quala Wash 5395 Hooper Road Baton Rouge
Start Date:	Not reported
Region:	Not reported
Reporter Name:	Not reported
Mailing Address:	Not reported
Mailing City:	Not reported
Mailing State:	Not reported
Mailing Zip:	Not reported
Organization Name:	Quala Systems Inc Tank Truck Cleaning Terminal
Incident Desc:	c03-1712 Tank cleaning business - strong odor. jt
Incident Type Desc:	Not reported
Comments:	Not reported

D42

**A & R AUTO SERV
 9222 PLANK RD
 BATON ROUGE, LA 70807**

**EDR Hist Auto 1013752894
 N/A**

< 1/8
 1 ft.

Site 7 of 11 in cluster D

**Relative:
 Higher**

EDR Hist Auto

**Actual:
 64 ft.**

Year:	Name:	Type:
1987	A & R AUTO	General Automotive Repair Shops
1988	A & R AUTO	General Automotive Repair Shops
1989	A & R AUTO	General Automotive Repair Shops
1990	A & R AUTO SERV	AUTOMOBILE REPAIRING
1990	A & R AUTO	General Automotive Repair Shops
1991	A & R AUTO	General Automotive Repair Shops
1992	A & R AUTO	General Automotive Repair Shops
1993	A & R AUTO	General Automotive Repair Shops
1994	A & R AUTO	General Automotive Repair Shops

G43

**BUZZBEE PROPERTIES
 5253 HOOPER RD
 BATON ROUGE, LA 70807**

**ASBESTOS S127349923
 N/A**

< 1/8
 1 ft.

Site 5 of 14 in cluster G

**Relative:
 Lower**

ASBESTOS:

**Actual:
 60 ft.**

Name:	BUZZBEE PROPERTIES
Address:	5253 HOOPER RD
City,State,Zip:	BATON ROUGE, LA 70807
Asbestos Disposal Facility Id:	Not reported
Site Location:	West Office Building
Issue Date:	11/30/2020
Expire Date:	02/28/2021
Qty Rec By Disposal Facility (CY):	Not reported
AI#:	226288
Contractor AI Id:	Not reported
Alternate AI Id:	Not reported
Amount:	10
Unit:	Not reported
Scheduled Start:	12/01/2020
Scheduled End:	03/01/2021
Asbestos Contractors:	JJE Contracting LLC

Map ID
 Direction
 Distance
 Elevation

MAP FINDINGS

Site

Database(s)

EDR ID Number
 EPA ID Number

BUZZBEE PROPERTIES (Continued)

S127349923

Transporter Name:	Gator Environmental Services LLC
SW Disposal Facility Name:	Reliable Landfill LLC
SW Disposal Facility AI Id:	Not reported
SW Disposal Facility Address:	Not reported
SW Disposal Facility City:	Not reported
SW Disposal Facility State:	Not reported
SW Disposal Facility Zip:	Not reported
Parish:	Not reported
Deq Copy Received:	Not reported
Days Elapsed Since Issuance:	Not reported
Days To Expiration:	Not reported
Type Of Notification:	Not reported
Type Of Operation:	Not reported
Ordered By:	Not reported
Ordered Date:	Not reported
# Of Floors:	Not reported
Age In Years:	Not reported
Present Use:	Not reported
Prior Use:	Not reported
Mailing Address Line 1:	Not reported
Mailing Address City/State/Zip:	Not reported
Transporter AI Id:	Not reported
Transporter Id:	Not reported
Transporter Address:	Not reported
Transporter Physical Address Line 2:	Not reported
Transporter City/State/Zip:	Not reported
Total ADVFs Issued:	Not reported
Total Emergency ADVFs Issued:	Not reported
Total Emergency ADVF Revenue Generated:	Not reported
ADVF #:	52246
Total Non-Emergency ADVFs Issued:	Not reported
Total Non-Emergency ADVF Revenue Generated:	Not reported
Total ADVF Revenue Generated:	Not reported
Comments:	Not reported

H44

**EXXON SELF SERVICE
 7997 PLANK RD
 BATON ROUGE, LA 70811**

**EDR Hist Auto 1013754246
 N/A**

**< 1/8
 1 ft.**

Site 1 of 25 in cluster H

**Relative:
 Higher**

EDR Hist Auto

**Actual:
 63 ft.**

Year:	Name:	Type:
1980	EXXON SELF SERVICE STATION	GASOLINE STATIONS
1990	EXXON SELF SERVICE	GASOLINE STATIONS
1990	EXXON	Carwashes
1991	EXXON	Carwashes
1992	EXXON	Carwashes
1993	EXXON	Carwashes
1994	EXXON CORPORATION	Carwashes
1995	EXXON SELF SERVICE	GASOLINE STATIONS
1995	EXXON CORPORATION	Carwashes
1996	EXXON CORPORATION	Carwashes
1997	EXXON CORPORATION	Carwashes
1998	EXXON CORPORATION	Carwashes
1999	EXXON CORPORATION	Carwashes
2000	EXXON MOBIL CORPORATION	Carwashes

Map ID
 Direction
 Distance
 Elevation

MAP FINDINGS

Site

Database(s)

EDR ID Number
 EPA ID Number

EXXON SELF SERVICE (Continued)

1013754246

2001	EXXON MOBIL CORPORATION	Carwashes
2002	EXXON MOBIL CORPORATION	Carwashes
2003	EXXON MOBIL CORPORATION	Carwashes
2007	EXXON MOBIL CORPORATION	Convenience Stores
2008	EXXON MOBIL CORPORATION	Convenience Stores
2009	EXXON MOBIL CORPORATION	Convenience Stores
2010	EXXON MOBIL CORPORATION	Convenience Stores
2011	EXXON MOBIL CORPORATION	Convenience Stores
2014	EXXON MOBIL CORPORATION	Convenience Stores

H45

**EXXONMOBIL REFINING & SUPPLY
 7997 PLANK RD
 BATON ROUGE, LA**

**SPILLS S110992007
 N/A**

< 1/8
 1 ft.

Site 2 of 25 in cluster H

**Relative:
 Higher**

**Actual:
 63 ft.**

SPILLS:

Name: EXXONMOBIL REFINING & SUPPLY
 Address: 7997 PLANK RD
 City,State,Zip: BATON ROUGE, LA
 Receive Date: 03/25/2011
 Incident Date: 03/25/2011
 Quantity: 0
 Units: 0
 Parameter: 0
 Incident ID: 130186
 Other Description: Gasoline
 AI ID: 13388
 Incident Status: Closed
 Media Desc: Water
 Location Description: ExxonMobil Refining & Supply 7997 Plank Rd, Baton Rouge
 Start Date: 05/04/2011
 Region: CR
 Reporter Name: Not reported
 Mailing Address: Not reported
 Mailing City: Not reported
 Mailing State: Not reported
 Mailing Zip: Not reported
 Organization Name: ExxonMobil Oil Corp #56364
 Incident Desc: Confirmed Release = 5/4/2011 Phase II GW concentrations of TPH-G, TPH-D, Bz, Ar, Pb, MTBE above RECAP SS. All COCs below MO-1 stds. MWs to be P&A'd to close incident. 10/31/11 - Gas & Diesel incidents closed under MO-1 stds, all MWs P&Ad. luc.
 Incident Type Desc: UST Rem, Unknown
 Comments: Confirmed Release = 5/4/2011 REM, Unknown Phase II GW concentrations of TPH-G, TPH-D, Bz, Ar, Pb, MTBE above RECAP SS. All COCs below MO-1 stds. MWs to be P&A'd to close incident. 10/31/11 - Gas & Diesel incidents closed under MO-1 stds, all MWs P&Ad. luc.

Map ID
 Direction
 Distance
 Elevation

MAP FINDINGS

Site

Database(s)

EDR ID Number
 EPA ID Number

I46 **CIRCLE K STORES INC**
8085 PLANK RD
 < 1/8 **BATON ROUGE, LA 70811**
 1 ft.

EDR Hist Auto **1021767999**
 N/A

Site 1 of 21 in cluster I

Relative: EDR Hist Auto
Lower

Actual: 62 ft.	Year:	Name:	Type:
	1992	CIRCLE K CONVENIENCE STORES	Convenience Stores
	1993	CIRCLE K CORPORATION	Convenience Stores
	1994	CIRCLE K CORPORATION	Convenience Stores
	1995	CIRCLE K STORES INC	Convenience Stores
	1996	CIRCLE K STORES INC	Convenience Stores
	1997	TOSCO MARKETING COMPANY	Convenience Stores
	1998	TOSCO MARKETING COMPANY INC	Convenience Stores
	1999	TOSCO MARKETING COMPANY INC	Convenience Stores
	2000	TOSCO MARKETING COMPANY	Convenience Stores
	2001	TOSCO MARKETING COMPANY	Convenience Stores
	2002	CIRCLE K STORES INC	Convenience Stores
	2003	CIRCLE K STORES INC	Convenience Stores
	2004	CIRCLE K STORES INC	Convenience Stores
	2005	CIRCLE K STORES INC	Convenience Stores
	2006	CIRCLE K STORES INC	Convenience Stores
	2007	CIRCLE K STORES INC	Convenience Stores
	2008	CIRCLE K STORES INC	Convenience Stores

I47 **CHEVRON SS 109056**
4716 HOOPER RD
 < 1/8 **BATON ROUGE, LA 70811**
 1 ft.

RCRA-VSQQ **1004515369**
FINDS **LAD985206184**
ECHO

Site 2 of 21 in cluster I

Relative: Lower	RCRA-VSQQ:	
Actual: 62 ft.	Date Form Received by Agency:	2003-11-13 00:00:00.0
	Handler Name:	CHEVRON SS 109056
	Handler Address:	4716 HOOPER RD
	Handler City,State,Zip:	BATON ROUGE, LA 70811
	EPA ID:	LAD985206184
	Contact Name:	KATHY NORRIS
	Contact Address:	PO BOX 6004
	Contact City,State,Zip:	SAN RAMON, CA 94583
	Contact Telephone:	510-842-5931
	Contact Fax:	Not reported
	Contact Email:	Not reported
	Contact Title:	Not reported
	EPA Region:	06
	Land Type:	Private
	Federal Waste Generator Description:	Conditionally Exempt Small Quantity Generator
	Non-Notifier:	Not reported
	Biennial Report Cycle:	Not reported
	Accessibility:	Not reported
	Active Site Indicator:	Handler Activities
	State District Owner:	LA
	State District:	CA
	Mailing Address:	PO BOX 6004
	Mailing City,State,Zip:	SAN RAMON, CA 94583
	Owner Name:	CHEVRON PROD CO
	Owner Type:	Private
	Operator Name:	KATHY NORRIS

Map ID
Direction
Distance
Elevation

MAP FINDINGS

Site

Database(s)

EDR ID Number
EPA ID Number

CHEVRON SS 109056 (Continued)

1004515369

Operator Type:	Private
Short-Term Generator Activity:	No
Importer Activity:	No
Mixed Waste Generator:	No
Transporter Activity:	No
Transfer Facility Activity:	No
Recycler Activity with Storage:	No
Small Quantity On-Site Burner Exemption:	No
Smelting Melting and Refining Furnace Exemption:	No
Underground Injection Control:	No
Off-Site Waste Receipt:	No
Universal Waste Indicator:	No
Universal Waste Destination Facility:	No
Federal Universal Waste:	No
Active Site Fed-Reg Treatment Storage and Disposal Facility:	Not reported
Active Site Converter Treatment storage and Disposal Facility:	Not reported
Active Site State-Reg Treatment Storage and Disposal Facility:	Not reported
Active Site State-Reg Handler:	---
Federal Facility Indicator:	Not reported
Hazardous Secondary Material Indicator:	NN
Sub-Part K Indicator:	Not reported
Commercial TSD Indicator:	No
Treatment Storage and Disposal Type:	Not reported
2018 GPRA Permit Baseline:	Not on the Baseline
2018 GPRA Renewals Baseline:	Not on the Baseline
Permit Renewals Workload Universe:	Not reported
Permit Workload Universe:	Not reported
Permit Progress Universe:	Not reported
Post-Closure Workload Universe:	Not reported
Closure Workload Universe:	Not reported
202 GPRA Corrective Action Baseline:	No
Corrective Action Workload Universe:	No
Subject to Corrective Action Universe:	No
Non-TSDFs Where RCRA CA has Been Imposed Universe:	No
TSDFs Potentially Subject to CA Under 3004 (u)/(v) Universe:	No
TSDFs Only Subject to CA under Discretionary Auth Universe:	No
Corrective Action Priority Ranking:	No NCAPS ranking
Environmental Control Indicator:	No
Institutional Control Indicator:	No
Human Exposure Controls Indicator:	N/A
Groundwater Controls Indicator:	N/A
Operating TSDF Universe:	Not reported
Full Enforcement Universe:	Not reported
Significant Non-Complier Universe:	No
Unaddressed Significant Non-Complier Universe:	No
Addressed Significant Non-Complier Universe:	No
Significant Non-Complier With a Compliance Schedule Universe:	No
Financial Assurance Required:	Not reported
Handler Date of Last Change:	2003-11-21 09:41:52.0
Recognized Trader-Importer:	No
Recognized Trader-Exporter:	No
Importer of Spent Lead Acid Batteries:	No
Exporter of Spent Lead Acid Batteries:	No
Recycler Activity Without Storage:	Not reported
Manifest Broker:	Not reported
Sub-Part P Indicator:	No

Map ID
Direction
Distance
Elevation

MAP FINDINGS

Site

Database(s)

EDR ID Number
EPA ID Number

CHEVRON SS 109056 (Continued)

1004515369

Hazardous Waste Summary:

Waste Code: D001
Waste Description: IGNITABLE WASTE

Waste Code: D018
Waste Description: BENZENE

Handler - Owner Operator:

Owner/Operator Indicator: Owner
Owner/Operator Name: CHEVRON PROD CO
Legal Status: Private
Date Became Current: Not reported
Date Ended Current: Not reported
Owner/Operator Address: PO BOX 6004
Owner/Operator City,State,Zip: SAN RAMON, CA 94583
Owner/Operator Telephone: 510-842-9500
Owner/Operator Telephone Ext: Not reported
Owner/Operator Fax: Not reported
Owner/Operator Email: Not reported

Owner/Operator Indicator: Owner
Owner/Operator Name: CHEVRON PROD CO
Legal Status: Private
Date Became Current: Not reported
Date Ended Current: Not reported
Owner/Operator Address: PO BOX 6004
Owner/Operator City,State,Zip: SAN RAMON, CA 94583
Owner/Operator Telephone: 510-842-9500
Owner/Operator Telephone Ext: Not reported
Owner/Operator Fax: Not reported
Owner/Operator Email: Not reported

Owner/Operator Indicator: Operator
Owner/Operator Name: KATHY NORRIS
Legal Status: Private
Date Became Current: 2003-11-13 00:00:00.
Date Ended Current: Not reported
Owner/Operator Address: Not reported
Owner/Operator City,State,Zip: Not reported
Owner/Operator Telephone: Not reported
Owner/Operator Telephone Ext: Not reported
Owner/Operator Fax: Not reported
Owner/Operator Email: Not reported

Historic Generators:

Receive Date: 1991-06-18 00:00:00.0
Handler Name: CHEVRON SS 109056
Federal Waste Generator Description: Conditionally Exempt Small Quantity Generator
State District Owner: LA
Large Quantity Handler of Universal Waste: No
Recognized Trader Importer: No
Recognized Trader Exporter: No
Spent Lead Acid Battery Importer: No
Spent Lead Acid Battery Exporter: No
Current Record: No
Non Storage Recycler Activity: Not reported

Map ID
Direction
Distance
Elevation

MAP FINDINGS

Site

Database(s)

EDR ID Number
EPA ID Number

CHEVRON SS 109056 (Continued)

1004515369

Electronic Manifest Broker: Not reported

Receive Date: 2003-11-13 00:00:00.0
Handler Name: CHEVRON SS 109056
Federal Waste Generator Description: Conditionally Exempt Small Quantity Generator
State District Owner: LA
Large Quantity Handler of Universal Waste: No
Recognized Trader Importer: No
Recognized Trader Exporter: No
Spent Lead Acid Battery Importer: No
Spent Lead Acid Battery Exporter: No
Current Record: Yes
Non Storage Recycler Activity: Not reported
Electronic Manifest Broker: Not reported

List of NAICS Codes and Descriptions:

NAICS Code: 4471
NAICS Description: GASOLINE STATIONS

Facility Has Received Notices of Violations:

Violations: No Violations Found

Evaluation Action Summary:

Evaluations: No Evaluations Found

FINDS:

Registry ID: 110003331378

Click Here:

Environmental Interest/Information System:

RCRAInfo is a national information system that supports the Resource Conservation and Recovery Act (RCRA) program through the tracking of events and activities related to facilities that generate, transport, and treat, store, or dispose of hazardous waste. RCRAInfo allows RCRA program staff to track the notification, permit, compliance, and corrective action activities required under RCRA.

[Click this hyperlink](#) while viewing on your computer to access additional FINDS: detail in the EDR Site Report.

ECHO:

Envid: 1004515369
Registry ID: 110003331378
DFR URL: <http://echo.epa.gov/detailed-facility-report?fid=110003331378>
Name: CHEVRON SS 109056
Address: 4716 HOOPER RD
City,State,Zip: BATON ROUGE, LA 70811

MAP FINDINGS

Map ID
Direction
Distance
Elevation

Site

Database(s)

EDR ID Number
EPA ID Number

J48 **ULMER MACK AUTO REPRS**
4775 FORD ST
ZION CITY, LA

EDR Hist Auto **1013767813**
N/A

< 1/8
1 ft.

Site 1 of 3 in cluster J

Relative:
Higher

EDR Hist Auto

Actual:
64 ft.

Year: Name: Type:
1950 ULMER MACK AUTO REPRS AUTOMOBILE REPAIRING

J49 **PLANK RD/HARDING BLVD**
BATON ROUGE, LA

SPILLS **S109565677**
N/A

< 1/8
1 ft.

Site 2 of 3 in cluster J

Relative:
Higher

SPILLS:

Actual:
64 ft.

Name: Not reported
Address: PLANK RD/HARDING BLVD
City, State, Zip: BATON ROUGE, LA
Receive Date: 04/18/2007
Incident Date: 04/14/2007
Quantity: Not reported
Units: Not reported
Parameter: Not reported
Incident ID: 95475
Other Description: Not reported
AI ID: Not reported
Incident Status: Closed
Media Desc: Air
Location Description: Plank Rd/Harding Blvd Baton Rouge
Start Date: Not reported
Region: Not reported
Reporter Name: Not reported
Mailing Address: Not reported
Mailing City: Not reported
Mailing State: Not reported
Mailing Zip: Not reported
Organization Name: Not reported
Incident Desc: c07-1237 A truck overturned and spilled a hazardous chemical and public was not notified...jd
Incident Type Desc: Not reported
Comments: Not reported

G50 **5395 HOOPER ROAD**
BATON ROUGE, LA 70811

ERNS **93208601**
N/A

< 1/8
1 ft.

Site 6 of 14 in cluster G

Relative:
Lower

Incident Commons:
NRC Report #: 208601
Description of Incident: UNKNOWN/UNKNOWN
Type of Incident: UNKNOWN SHEEN
Incident Cause: UNKNOWN
Incident Date Time: 1993-11-18 09:00:00
Incident DTG: DISCOVERED

Actual:
61 ft.

Map ID
Direction
Distance
Elevation

MAP FINDINGS

Site

Database(s)

EDR ID Number
EPA ID Number

(Continued)

93208601

Incident Location: Not reported
Location Address: 5395 HOOPER ROAD
Location Street 1: Not reported
Location Street 2: Not reported
Location Nearest City: BATON ROUGE
Location State: LA
Location County: E. BATON ROUGE
Location Zip: 70811
Distance From City: Not reported
Distance Units: Not reported
Direction From City: Not reported
Lat Deg: Not reported
Lat Min: Not reported
Lat Sec: Not reported
Lat Quad: Not reported
Long Deg: Not reported
Long Min: Not reported
Long Sec: Not reported
Long Quad: Not reported
Location Section: Not reported
Location Township: Not reported
Location range: Not reported
Potential Range: Not reported

Incidents:

NRC Report #: 208601
Aircraft Type: UNKNOWN
Aircraft Model: Not reported
Aircraft ID: Not reported
Aircraft Fuel Capacity: Not reported
Aircraft Fuel Capacity Units: Not reported
Aircraft Fuel on Board: Not reported
Aircraft Fuel on Board Units: Not reported
Aircraft Spot Number: Not reported
Aircraft Hanger: Not reported
Aircraft Runway Number: Not reported
Road Mile Marker: Not reported
Building ID: Not reported
Type of Fixed Object: UNKNOWN
Power Generating Facility: U
Generating Capacity: Not reported
Type of Fuel: Not reported
NPDES: Not reported
NPDES Compliance: U
Pipeline Type: UNKNOWN
DOT Regulated: U
Pipeline Above Ground: ABOVE
Exposed Underwater: U
Pipeline Covered: U
Railroad Hotline: N
Grade Crossing: N
Location Subdivision: Not reported
Railroad Milepost: UNKNOWN
Type Vehicle Involved: UNKNOWN
Crossing Device Type: Not reported
Device Operational: Y
DOT Crossing Number: Not reported
Brake Failure: N

Map ID
Direction
Distance
Elevation

MAP FINDINGS

Site

Database(s)

EDR ID Number
EPA ID Number

(Continued)

93208601

Description of Tank:	Not reported
Tank Above Ground:	ABOVE
Transportable Container:	U
Tank Regulated:	U
Tank Regulated By:	Not reported
Tank ID:	Not reported
Capacity of Tank:	Not reported
Capacity of Tank Units:	Not reported
Actual Amount:	Not reported
Actual Amount Units:	Not reported
Platform Rig Name:	Not reported
Platform Letter:	Not reported
Location Area ID:	Not reported
Location Block ID:	Not reported
OCSG Number:	Not reported
OCSF Number:	Not reported
State Lease Number:	Not reported
Pier Dock Number:	Not reported
Berth Slip Number:	Not reported
Continuous Release Type:	Not reported
Initial Continuous Release No:	Not reported
Continuous Release Permit:	Not reported
Allision:	N
Type of Structure:	Not reported
Structure Name:	Not reported
Structure Operational:	Y
Airbag Deployed:	Not reported
Date Tiem Normal Service:	Not reported
Service Disruption Time:	Not reported
Service Disruption Units:	Not reported
Transit Bus Flag:	Not reported
CR Begin Date:	Not reported
CR End Date:	Not reported
CR Change Date:	Not reported
FBI Contact:	Not reported
FBI Contact Date Time:	Not reported
Sub Part C Testing Req:	XXX
Conductor Testing:	Not reported
Engineer Testing:	Not reported
Trainman Testing:	Not reported
Yard Foreman Testing:	Not reported
RCL Operator Testing:	Not reported
Brakeman Testing:	Not reported
Train Dispatcher Testing:	Not reported
Signalman Testing:	Not reported
Other Employee Testing:	Not reported
Unknown Testing:	Not reported
Passenger Handling:	Not reported
Passenger Route:	XXX
Passenger Delay:	XXX

Incident Details:	
NRC Report #:	208601
Fire Involved:	N
Fire Extinguished:	U
Any Evacuations:	N
Number Evacuated:	Not reported

Map ID
Direction
Distance
Elevation

MAP FINDINGS

Site

Database(s)

EDR ID Number
EPA ID Number

(Continued)

93208601

Who Evacuated:	Not reported
Radius of Evacuation:	Not reported
Any Injuries:	U
Number Injured:	Not reported
Number Hospitalized:	Not reported
Any Fatalities:	U
Number Fatalities:	Not reported
Any Damages:	N
Damage Amount:	Not reported
Air Corridor Closed:	N
Air Corridor Desc:	Not reported
Air Closure Time:	Not reported
Waterway Closed:	N
Waterway Desc:	Not reported
Waterway Closure Time:	Not reported
Road Closed:	N
Road Desc:	Not reported
Road Closure Time:	Not reported
Closure Direction:	Not reported
Major Artery:	N
Track Closed:	N
Track Desc:	Not reported
Track Closure Time:	Not reported
Media Interest:	Not reported
Medium Desc:	LAND
Additional Medium Info:	SOIL/GRAVEL
Body of Water:	Not reported
Tributary of:	Not reported
Release Secured:	U
Estimated Duration of Release:	Not reported
Release rate:	Not reported
Desc Remedial Action:	RECOVERING THE MATERIAL/WILL PUT IT IN DRUMS AND DISPOSE OF THEMATERIAL
State Agency on Scene:	Not reported
State Agency Report Number:	Not reported
Other Agency Notified:	Not reported
Weather Conditions:	Not reported
Air Temperature:	Not reported
Wind Speed:	Not reported
Wind Direction:	Not reported
Water Supply Contaminated:	U
Sheen Size:	Not reported
Sheen Color:	Not reported
Direction of Sheen Travel:	Not reported
Sheen Odor Description:	Not reported
Wave Condition:	Not reported
Current Speed:	Not reported
Current Direction:	Not reported
Water Temperature:	Not reported
Track Close Dir:	Not reported
Empl Fatality:	Not reported
Pass Fatality:	Not reported
Community Impact:	N
Wind Speed Unit:	Not reported
Employee Injuries:	Not reported
Passenger Injuries:	Not reported
Occupant Fatality:	Not reported

Map ID
Direction
Distance
Elevation

MAP FINDINGS

Site

Database(s)

EDR ID Number
EPA ID Number

(Continued)

93208601

Current Speed Unit: Not reported
Road Closure Units: Not reported
Track Closure Units: Not reported
Sheen Size Units: Not reported
Additional Info: Not reported
State Agency Notified: Not reported
Federal Agency Notified: Not reported
nearest River Mile Marker: Not reported
Sheen Size Length: Not reported
Sheen Size Length Units: Not reported
Sheen Size Width: Not reported
Sheen Size Width Units: Not reported
Offshore: Y
Duration Unit: Not reported
Release Rate Unit: Not reported
Release Rate Rate: Not reported
Passengers Transferred: UNK

Calls:

NRC Report #: 208601
Site ID: 93208601
Date Time Received: 1993-11-18 13:15:07
Date Time Complete: 1993-11-18 13:19:23
Call Type: INC
Responsible Company: LIQUID TRANSPORTERS INC.
Responsible Org Type: PRIVATE ENTERPRISE
Responsible City: BATON ROUGE
Responsible State: LA
Responsible Zip: 70811
On Behalf: Not reported
Source: UNAVAILABLE

Material Involved:

NRC Report #: 208601
Chris Code: OUN
Case Number: Not reported
UN Number: Not reported
Amount of Material: 30
Unit of Measure: GALLON(S)
Name of Material: UNKNOWN OIL
If Reached Water: YES
Amount in Water: 0
Unit of Measure Reach Water: NONE

H51

CIRCLE K #7657
7997 PLANK RD
BATON ROUGE, LA 70811

NPDES S117892863
N/A

< 1/8
1 ft.

Site 3 of 25 in cluster H

Relative:
Higher
Actual:
63 ft.

NPDES:
Name: CIRCLE K #7657
Address: 7997 PLANK RD
City,State,Zip: BATON ROUGE, LA 70811
Facility Id: 13388
Facility Phone: (850) 454-1096

Map ID
Direction
Distance
Elevation

MAP FINDINGS

Site

Database(s)

EDR ID Number
EPA ID Number

CIRCLE K #7657 (Continued)

S117892863

Issued Date: 05/07/2004
Title Description: LAG750112 Reauthorization
Permit Type Description: Gen-LAG75-Exterior Vehicle Wash
Program: Water
Activity Number: GEN20040001
Effective Date: 05/07/2004
Expiration Date: 06/17/2009
Permit Number: LAG750112
Mailing Address: 25 W Cedar St Ste K Pensacola, FL 32502
Effective Flag: N

Name: CIRCLE K #7657
Address: 7997 PLANK RD
City,State,Zip: BATON ROUGE, LA 70811
Facility Id: 13388
Facility Phone: (850) 454-1096
Issued Date: 06/12/2009
Title Description: Permit Reauthorization
Permit Type Description: Gen-LAG75-Exterior Vehicle Wash
Program: Water
Activity Number: GEN20090001
Effective Date: 06/18/2009
Expiration Date: 06/03/2014
Permit Number: LAG750112
Mailing Address: 25 W Cedar St Ste K Pensacola, FL 32502
Effective Flag: N

Name: CIRCLE K #7657
Address: 7997 PLANK RD
City,State,Zip: BATON ROUGE, LA 70811
Facility Id: 13388
Facility Phone: (850) 454-1096
Issued Date: 06/04/2014
Title Description: Renewed Coverage
Permit Type Description: Gen-LAG75-Exterior Vehicle Wash
Program: Water
Activity Number: GEN20140001
Effective Date: 06/04/2014
Expiration Date: 03/14/2019
Permit Number: LAG750112
Mailing Address: 25 W Cedar St Ste K Pensacola, FL 32502
Effective Flag: N

Name: CIRCLE K #7657
Address: 7997 PLANK RD
City,State,Zip: BATON ROUGE, LA 70811
Facility Id: 13388
Facility Phone: (850) 454-1096
Issued Date: 05/31/2019
Title Description: Automatic Reauthorization
Permit Type Description: Gen-LAG75-Exterior Vehicle Wash
Program: Water
Activity Number: GEN20190001
Effective Date: 05/31/2019
Expiration Date: 04/25/2024
Permit Number: LAG750112
Mailing Address: 25 W Cedar St Ste K Pensacola, FL 32502

Map ID
Direction
Distance
Elevation

MAP FINDINGS

Site

Database(s)

EDR ID Number
EPA ID Number

CIRCLE K #7657 (Continued)

S117892863

Effective Flag: Y

I52
< 1/8
1 ft.

PLANK FOOD MART
8085 PLANK RD
BATON ROUGE, LA 70811

LUST U001893496
HIST LUST N/A
UST
AUL
REM

Site 3 of 21 in cluster I

Relative:
Lower
Actual:
62 ft.

LUST:
Name: PLANK FOOD MART
Address: 8085 PLANK RD
City,State,Zip: BATON ROUGE, LA 70811
Facility ID: 75247
Comments: UST

HIST LUST:
Facility ID: 17-008740
Facility Parish: EAST BATON ROUGE
Substance Name: GASOLINE
Substance Name 2: Not reported
Quantity: UNKNOWN
Quantity 2: Not reported
Date Confirmed: 04/18/1989
Date Confirmed 2: Not reported
Incident Number: 89-2-0111
Incident Date: 04/18/1989
Type of Incident: UST LEAK
Type of Incident No2: Not reported
Reported By: Not reported
Reported By 2: Not reported
Owner ID: 00062400
Owner Name: CIRCLE K STORES INC
Owner Address: 5650 BRECKENRIDGE PK DR- STE 300
Owner City,St,Zip: TAMPA, FL 33610
Assessment Pending Info: No
Assessment Request Date: Not reported
Assessment Plan Due Date: Not reported
Assessment Plan Received Date: Not reported
Assessment Approved Date: Not reported
Assessment Contractor: ENVIROMENTAL MATERIALS INC.
Assess Date Add Info Due: Not reported
Assess Date Add Info Recd: Not reported
Assess Date Add Info Due2: Not reported
Assess Date Add Info Recd: Not reported
Assess Date Add Info Due3: Not reported
Corrective Plan Due Date: 12/21/1998
Corrective Plan Received Date: Not reported
Corrective Plan Approved Date: Not reported
Corr Act Date Add Info Due: Not reported
Corr Act Date Add Info Recd: Not reported
Corr Act Date Add Info Due2: Not reported
Corr Act Date Add Info Recd2: Not reported
Corr Act Date Add Info Due3: Not reported
Remediation Method: Not reported
Remediation Date: Not reported
Remediation Terminated Date: Not reported

Map ID
Direction
Distance
Elevation

MAP FINDINGS

Site

Database(s)

EDR ID Number
EPA ID Number

PLANK FOOD MART (Continued)

U001893496

LA HIST LUST INCIDENT:

Comments: DEQ LETTER 8-3-95 CONTINUE CURRENT SAMPLING PROGRAM. DEQ INSPECTION 10/6/95 TO SEE IF ANY USTS ARE AT THIS SITE. USTS MAY HAVE BEEN REMOVED WITH NOTIFYING DEQ. QTLY REPORTS SUBMITTED. REC'D ADDITIONAL LIMITED ENVIRONMENTAL ASSESSMENT ON 10/5/98. REC'D CA EXTENSION REQUEST ON 2/8/99. DEQ LETTER REQUEST CAP TO REMEDIATE SOIL AND GW IN THE AREA OF MW-2. DEQ LETTER 2/23/99 APPROVED 45 DAY DEQ LETTER 6/24/99 APPROVED REQUEST FOR RECAP. DEQ RECORD OF COMMUNICATIONS 8/11/99: WILL CONTACT CONSULTANT TO DISCUSS POSSIBLE REMEDIATION. DEQ REPORT 11/10/99: FACILITY VISIT TO REVIEW QTLY ACTIVITY REPORT. DEQ FIELD INTVIEW FORM 11/16/99: TO WITNESS RECAP ACTIVITIES.

LA HIST LUST ASSESMENT:

Comments: CONTAMINATION OF GROUNDWATER WAS DISCOVERED DURING A REAL ESTATE SUB-SURFACE INVESTIGATION PRIOR TO THIS SITE BEING SOLD TO CIRCL K QUARTERLY REPORTS CONTINUE.

LA HIST LUST CORRECTIVE ACTION:

Comments: DEQ LETTER 11/15/94 CHANGE TO SEMI-ANNUAL REPORTS AND CONTINUE SAMPLING MW-3 AND MW-4.

Facility ID: 17-008740
Facility Parish: EAST BATON ROUGE
Substance Name: Not reported
Substance Name 2: Not reported
Quantity: Not reported
Quantity 2: Not reported
Date Confirmed: Not reported
Date Confirmed 2: Not reported
Incident Number: 89-2-0111
Incident Date: 04/18/1989
Type of Incident: Not reported
Type of Incident No2: Not reported
Reported By: Not reported
Reported By 2: Not reported
Owner ID: 00062400
Owner Name: CIRCLE K STORES INC
Owner Address: 5650 BRECKENRIDGE PK DR- STE 300
Owner City,St,Zip: TAMPA, FL 33610
Assessment Pending Info: No
Assessment Request Date: Not reported
Assessment Plan Due Date: Not reported
Assessment Plan Received Date: Not reported
Assessment Approved Date: Not reported
Assessment Contractor: ENVIROMENTAL MATERIALS INC.
Assess Date Add Info Due: Not reported
Assess Date Add Info Recd: Not reported
Assess Date Add Info Due2: Not reported
Assess Date Add Info Recd: Not reported
Assess Date Add Info Due3: Not reported
Corrective Plan Due Date: 12/21/1998
Corrective Plan Received Date: Not reported
Corrective Plan Approved Date: Not reported
Corr Act Date Add Info Due: Not reported
Corr Act Date Add Info Recd: Not reported
Corr Act Date Add Info Due2: Not reported
Corr Act Date Add Info Recd2: Not reported
Corr Act Date Add Info Due3: Not reported
Remediation Method: PASSIVE REMEDIATION

Map ID
Direction
Distance
Elevation

MAP FINDINGS

Site

Database(s)

EDR ID Number
EPA ID Number

PLANK FOOD MART (Continued)

U001893496

Remediation Date: Not reported
Remediation Terminated Date: Not reported

LA HIST LUST INCIDENT:

Comments: DEQ LETTER 8-3-95 CONTINUE CURRENT SAMPLING PROGRAM. DEQ INSPECTION 10/6/95 TO SEE IF ANY USTS ARE AT THIS SITE. USTS MAY HAVE BEEN REMOVED WITH NOTIFYING DEQ. QTLY REPORTS SUBMITTED. REC'D ADDITIONAL LIMITED ENVIRONMENTAL ASSESSMENT ON 10/5/98. REC'D CAEXTENSION REQUESST ON 2/8/99. DEQ LETTER REQUEST CAP TO REMEDIATE SOIL AND GW IN THE AREA OF MW-2. DEQ LETTER 2/23/99 APPROVED 45 DAY DEQ LETTER 6/24/99 APPROVED REQUEST FOR RECAP. DEQ RECORD OF COMMUNICATIONS 8/11/99: WILL CONTACT CONSULTANT TO DISCUSS POSSIBLE REMEDIATION. DEQ REPORT 11/10/99: FACILITY VISIT TO REVIEW QTLY ACTIVITY REPORT. DEQ FIELD INTVIEW FORM 11/16/99: TO WITNESS RECAP ACTIVITIES.

LA HIST LUST ASSESMENT:

Comments: CONTAMINATION OF GROUNDWATER WAS DISCOVERED DURING A REAL ESTATE SUB-SURFACE INVESTIGATION PRIOR TO THIS SITE BEING SOLD TO CIRCL KQUARTERLY REPORTS CONTINUE.

LA HIST LUST CORRECTIVE ACTION:

Comments: DEQ LETTER 11/15/94 CHANGE TO SEMI-ANNUAL REPORTS AND CONTINUE SAMPLING MW-3 AND MW-4.

UST:

Name: PLANK FOOD MART
Address: 8085 PLANK RD
Address 2: Not reported
City: BATON ROUGE
Master Agency Id: 75247
Subject Item ID: 2

UST Tank Num: 23495
Tank Status: Removed
Install Date: 02/18/1964
Total Capacity: 8020
Number Of Compartments: 1
Gasoline: Yes
Diesel: Not reported
Gasohol: Not reported
Kerosene: Not reported
Heating Oil: Not reported
New Used Oil: Not reported
MS Aviation Fuel: Not reported
MS Additive: Not reported
MS Antifreeze: Not reported
MS Naptha: Not reported
MS Varsol: Not reported
Unknown: Not reported
Other Sub: Not reported
Steel Tank Covered With Asphalt: Yes
Cathodically Protected: Not reported
Epoxy Coated Tank: Not reported
A Composite Of Different Materials: Not reported
Fiberglass Or Plastic: Not reported
Interior Line With Some Material: Not reported
Double Wall As Opposed To Single Wall: Not reported
Outside Lined w/ Polyethylen Jacket: Not reported
Made Of Concrete: Not reported

Map ID
Direction
Distance
Elevation

MAP FINDINGS

Site

Database(s)

EDR ID Number
EPA ID Number

PLANK FOOD MART (Continued)

U001893496

Liner Covering Excavation Hole:	Not reported
Other Material:	Not reported
Pipe Method Description:	Not reported
Subject item desc:	23495-gasoline, removed
Service change date:	Not reported
Last service date:	Not reported
Current status start date:	09/01/1994
Current status end date:	Not reported
Emer gen fuel only flag:	Not reported
Tank inert material desc:	Not reported
Mct fibrgls plastic:	Not reported
Mcp bare steel:	Y
Mcp galvanized steel:	Not reported
Mcp part stl fibrgls lines:	Not reported
Mcp copper:	Not reported
Mcp double walled:	Not reported
Mcp secondary contain:	Not reported
Mcp unknown:	Not reported
Mcp other:	Not reported
Rdt manual gauging:	Not reported
Rdt tank tightness:	Y
Rdt invent control:	Y
Rdt auto guage:	Not reported
Rdt grndwtr monitor:	Not reported
Rdt intr mon dwall:	Not reported
Rdt intr mon secd:	Not reported
Rdt vapor monitor:	Not reported
Rdt other:	Not reported
Rdp line tightness:	Y
Rdp grndwtr monitor:	Not reported
Rdp intr mon dwall:	Not reported
Rdp intr mon secd:	Not reported
Rdp vapor monitor:	Not reported
Rdp other:	Not reported
Overfill prevent install date:	Not reported
Alt spill overfill equip flag:	Not reported
Alt spill overfill equip desc:	Not reported
Tank ext corr protect date:	Not reported
Cpt fibrgls plstc:	Not reported
Cpt stl fbr plastic:	Not reported
Cpt expert no leak:	Not reported
Cpt dielectric coat:	Not reported
Cpt impressed curr:	Not reported
Cpt cathodic protect:	Not reported
Cpt interior lining:	Not reported
Cpt lined cathod prot:	Not reported
Cpt other:	Not reported
Pipe ext corr protect date:	Not reported
Cpp fibrgls plastic:	Not reported
Cpp part stl fibrgls:	Not reported
Cpp expert no leak:	Not reported
Cpp dielectric coat:	Not reported
Cpp impressed curr:	Not reported
Cpp cathodic protect:	Not reported
Cpp other:	Not reported
Install certification date:	Not reported
Install alt certificate num:	Not reported

Map ID
Direction
Distance
Elevation

MAP FINDINGS

Site

Database(s)

EDR ID Number
EPA ID Number

PLANK FOOD MART (Continued)

U001893496

Install cert worker name:	Not reported
Install cert worker emp name:	Not reported
Install cert by mfr flag:	Not reported
Install insp by reg eng flag:	Not reported
Install insp by dept flag:	Not reported
Install mfr chkst comp flag:	Not reported
Install cert alt method flag:	Not reported
Install cert alt method desc:	Not reported
Closure certification date:	Not reported
Closure alt cert num:	Not reported
Closure cert worker name:	Not reported
Closure cert worker emp name:	Not reported
Active:	02/18/1986
Bankrupt:	Not reported
Closed:	Not reported
Deferred:	Not reported
Filled:	Not reported
Hold:	Not reported
Inactive:	Not reported
Removed:	09/01/1994
Sold:	Not reported
Temp out of service:	Not reported
UST Tank Num:	23496
Tank Status:	Removed
Install Date:	02/18/1964
Total Capacity:	8020
Number Of Compartments:	1
Gasoline:	Yes
Diesel:	Not reported
Gasohol:	Not reported
Kerosene:	Not reported
Heating Oil:	Not reported
New Used Oil:	Not reported
MS Aviation Fuel:	Not reported
MS Additive:	Not reported
MS Antifreeze:	Not reported
MS Naptha:	Not reported
MS Varsol:	Not reported
Unknown:	Not reported
Other Sub:	Not reported
Steel Tank Covered With Asphalt:	Yes
Cathodically Protected:	Not reported
Epoxy Coated Tank:	Not reported
A Composite Of Different Materials:	Not reported
Fiberglass Or Plastic:	Not reported
Interior Line With Some Material:	Not reported
Double Wall As Opposed To Single Wall:	Not reported
Outside Lined w/ Polyethylen Jacket:	Not reported
Made Of Concrete:	Not reported
Liner Covering Excavation Hole:	Not reported
Other Material:	Not reported
Pipe Method Description:	Not reported
Subject item desc:	23496-gasoline, removed
Service change date:	Not reported
Last service date:	Not reported

Map ID
Direction
Distance
Elevation

MAP FINDINGS

Site

Database(s)

EDR ID Number
EPA ID Number

PLANK FOOD MART (Continued)

U001893496

Current status start date:	09/01/1994
Current status end date:	Not reported
Emer gen fuel only flag:	Not reported
Tank inert material desc:	Not reported
Mct fibrgls plastic:	Not reported
Mcp bare steel:	Y
Mcp galvanized steel:	Not reported
Mcp part stl fibrgls lines:	Not reported
Mcp copper:	Not reported
Mcp double walled:	Not reported
Mcp secondary contain:	Not reported
Mcp unknown:	Not reported
Mcp other:	Not reported
Rdt manual gauging:	Not reported
Rdt tank tightness:	Y
Rdt invent control:	Y
Rdt auto guage:	Not reported
Rdt grndwtr monitor:	Not reported
Rdt intr mon dwall:	Not reported
Rdt intr mon secd:	Not reported
Rdt vapor monitor:	Not reported
Rdt other:	Not reported
Rdp line tightness:	Y
Rdp grndwtr monitor:	Not reported
Rdp intr mon dwall:	Not reported
Rdp intr mon secd:	Not reported
Rdp vapor monitor:	Not reported
Rdp other:	Not reported
Overfill prevent install date:	Not reported
Alt spill overfill equip flag:	Not reported
Alt spill overfill equip desc:	Not reported
Tank ext corr protect date:	Not reported
Cpt fibrgls plstc:	Not reported
Cpt stl fbr plastic:	Not reported
Cpt expert no leak:	Not reported
Cpt dielectric coat:	Not reported
Cpt impressed curr:	Not reported
Cpt cathodic protect:	Not reported
Cpt interior lining:	Not reported
Cpt lined cathod prot:	Not reported
Cpt other:	Not reported
Pipe ext corr protect date:	Not reported
Cpp fibrgls plastic:	Not reported
Cpp part stl fibrgls:	Not reported
Cpp expert no leak:	Not reported
Cpp dielectric coat:	Not reported
Cpp impressed curr:	Not reported
Cpp cathodic protect:	Not reported
Cpp other:	Not reported
Install certification date:	Not reported
Install alt certificate num:	Not reported
Install cert worker name:	Not reported
Install cert worker emp name:	Not reported
Install cert by mfr flag:	Not reported
Install insp by reg eng flag:	Not reported
Install insp by dept flag:	Not reported
Install mfr chklist comp flag:	Not reported

Map ID
Direction
Distance
Elevation

MAP FINDINGS

Site

Database(s)

EDR ID Number
EPA ID Number

PLANK FOOD MART (Continued)

U001893496

Install cert alt method flag:	Not reported
Install cert alt method desc:	Not reported
Closure certification date:	Not reported
Closure alt cert num:	Not reported
Closure cert worker name:	Not reported
Closure cert worker emp name:	Not reported
Active:	02/18/1986
Bankrupt:	Not reported
Closed:	Not reported
Deferred:	Not reported
Filled:	Not reported
Hold:	Not reported
Inactive:	Not reported
Removed:	09/01/1994
Sold:	Not reported
Temp out of service:	Not reported
UST Tank Num:	23497
Tank Status:	Removed
Install Date:	02/18/1980
Total Capacity:	9994
Number Of Compartments:	1
Gasoline:	Yes
Diesel:	Not reported
Gasohol:	Not reported
Kerosene:	Not reported
Heating Oil:	Not reported
New Used Oil:	Not reported
MS Aviation Fuel:	Not reported
MS Additive:	Not reported
MS Antifreeze:	Not reported
MS Naptha:	Not reported
MS Varsol:	Not reported
Unknown:	Not reported
Other Sub:	Not reported
Steel Tank Covered With Asphalt:	Yes
Cathodically Protected:	Not reported
Epoxy Coated Tank:	Not reported
A Composite Of Different Materials:	Not reported
Fiberglass Or Plastic:	Not reported
Interior Line With Some Material:	Not reported
Double Wall As Opposed To Single Wall:	Not reported
Outside Lined w/ Polyethylen Jacket:	Not reported
Made Of Concrete:	Not reported
Liner Covering Excavation Hole:	Not reported
Other Material:	Not reported
Pipe Method Description:	Not reported
Subject item desc:	23497-gasoline, removed
Service change date:	Not reported
Last service date:	Not reported
Current status start date:	09/01/1994
Current status end date:	Not reported
Emer gen fuel only flag:	Not reported
Tank inert material desc:	Not reported
Mct fibrgls plastic:	Not reported
Mcp bare steel:	Not reported

Map ID
Direction
Distance
Elevation

MAP FINDINGS

Site

Database(s)

EDR ID Number
EPA ID Number

PLANK FOOD MART (Continued)

U001893496

Mcp galvanized steel:	Y
Mcp part stl fbrgls lines:	Not reported
Mcp copper:	Not reported
Mcp double walled:	Not reported
Mcp secondary contain:	Not reported
Mcp unknown:	Not reported
Mcp other:	Not reported
Rdt manual gauging:	Not reported
Rdt tank tightness:	Y
Rdt invent control:	Y
Rdt auto guage:	Not reported
Rdt grndwtr monitor:	Not reported
Rdt intr mon dwall:	Not reported
Rdt intr mon secd:	Not reported
Rdt vapor monitor:	Not reported
Rdt other:	Not reported
Rdp line tightness:	Y
Rdp grndwtr monitor:	Not reported
Rdp intr mon dwall:	Not reported
Rdp intr mon secd:	Not reported
Rdp vapor monitor:	Not reported
Rdp other:	Not reported
Overfill prevent install date:	Not reported
Alt spill overfill equip flag:	Not reported
Alt spill overfill equip desc:	Not reported
Tank ext corr protect date:	Not reported
Cpt fbrgls plstc:	Not reported
Cpt stl fbr plastic:	Not reported
Cpt expert no leak:	Not reported
Cpt dielectric coat:	Not reported
Cpt impressed curr:	Not reported
Cpt cathodic protect:	Not reported
Cpt interior lining:	Not reported
Cpt lined cathod prot:	Not reported
Cpt other:	Not reported
Pipe ext corr protect date:	Not reported
Cpp fbrgls plastic:	Not reported
Cpp part stl fbrgls:	Not reported
Cpp expert no leak:	Not reported
Cpp dielectric coat:	Not reported
Cpp impressed curr:	Not reported
Cpp cathodic protect:	Not reported
Cpp other:	Not reported
Install certification date:	Not reported
Install alt certificate num:	Not reported
Install cert worker name:	Not reported
Install cert worker emp name:	Not reported
Install cert by mfr flag:	Not reported
Install insp by reg eng flag:	Not reported
Install insp by dept flag:	Not reported
Install mfr chklst comp flag:	Not reported
Install cert alt method flag:	Not reported
Install cert alt method desc:	Not reported
Closure certification date:	Not reported
Closure alt cert num:	Not reported
Closure cert worker name:	Not reported
Closure cert worker emp name:	Not reported

Map ID
Direction
Distance
Elevation

MAP FINDINGS

Site

Database(s)

EDR ID Number
EPA ID Number

PLANK FOOD MART (Continued)

U001893496

Active:	02/18/1986
Bankrupt:	Not reported
Closed:	Not reported
Deferred:	Not reported
Filled:	Not reported
Hold:	Not reported
Inactive:	Not reported
Removed:	09/01/1994
Sold:	Not reported
Temp out of service:	Not reported
UST Tank Num:	46608
Tank Status:	Active
Install Date:	09/09/1994
Total Capacity:	8000
Number Of Compartments:	1
Gasoline:	Yes
Diesel:	Not reported
Gasohol:	Not reported
Kerosene:	Not reported
Heating Oil:	Not reported
New Used Oil:	Not reported
MS Aviation Fuel:	Not reported
MS Additive:	Not reported
MS Antifreeze:	Not reported
MS Naptha:	Not reported
MS Varsol:	Not reported
Unknown:	Not reported
Other Sub:	Not reported
Steel Tank Covered With Asphalt:	Not reported
Cathodically Protected:	Not reported
Epoxy Coated Tank:	Not reported
A Composite Of Different Materials:	Not reported
Fiberglass Or Plastic:	Y
Interior Line With Some Material:	Not reported
Double Wall As Opposed To Single Wall:	Not reported
Outside Lined w/ Polyethylen Jacket:	Not reported
Made Of Concrete:	Not reported
Liner Covering Excavation Hole:	Not reported
Other Material:	Not reported
Pipe Method Description:	Pressure
Subject item desc:	46608-gasoline
Service change date:	Not reported
Last service date:	Not reported
Current status start date:	02/18/1986
Current status end date:	Not reported
Emer gen fuel only flag:	Not reported
Tank inert material desc:	Not reported
Mct fibrgls plastic:	Y
Mcp bare steel:	Not reported
Mcp galvanized steel:	Not reported
Mcp part stl fibrgls lines:	Not reported
Mcp copper:	Not reported
Mcp double walled:	Y
Mcp secondary contain:	Not reported
Mcp unknown:	Not reported

Map ID
Direction
Distance
Elevation

MAP FINDINGS

Site

Database(s)

EDR ID Number
EPA ID Number

PLANK FOOD MART (Continued)

U001893496

Mcp other:	Not reported
Rdt manual gauging:	Not reported
Rdt tank tightness:	Not reported
Rdt invent control:	Not reported
Rdt auto guage:	Not reported
Rdt grndwtr monitor:	Not reported
Rdt intr mon dwall:	Not reported
Rdt intr mon secd:	Not reported
Rdt vapor monitor:	Not reported
Rdt other:	Y
Rdp line tightness:	Not reported
Rdp grndwtr monitor:	Not reported
Rdp intr mon dwall:	Not reported
Rdp intr mon secd:	Not reported
Rdp vapor monitor:	Not reported
Rdp other:	Y
Overfill prevent install date:	09/09/1994
Alt spill overfill equip flag:	Not reported
Alt spill overfill equip desc:	Not reported
Tank ext corr protect date:	09/09/1994
Cpt fibrgls plstc:	Y
Cpt stl fbr plastic:	Not reported
Cpt expert no leak:	Not reported
Cpt dielectric coat:	Not reported
Cpt impressed curr:	Not reported
Cpt cathodic protect:	Not reported
Cpt interior lining:	Not reported
Cpt lined cathod prot:	Not reported
Cpt other:	Not reported
Pipe ext corr protect date:	09/09/1994
Cpp fibrgls plastic:	Y
Cpp part stl fbrgls:	Not reported
Cpp expert no leak:	Not reported
Cpp dielectric coat:	Not reported
Cpp impressed curr:	Not reported
Cpp cathodic protect:	Not reported
Cpp other:	Not reported
Install certification date:	05/01/1996
Install alt certificate num:	IRC-0168
Install cert worker name:	NORMAN ROBERTS
Install cert worker emp name:	PETRON, INC.
Install cert by mfr flag:	Not reported
Install insp by reg eng flag:	Not reported
Install insp by dept flag:	Not reported
Install mfr chklst comp flag:	Not reported
Install cert alt method flag:	Not reported
Install cert alt method desc:	Not reported
Closure certification date:	Not reported
Closure alt cert num:	Not reported
Closure cert worker name:	Not reported
Closure cert worker emp name:	Not reported
Active:	02/18/1986
Bankrupt:	Not reported
Closed:	Not reported
Deferred:	Not reported
Filled:	Not reported
Hold:	Not reported

Map ID
 Direction
 Distance
 Elevation

MAP FINDINGS

Site

Database(s)

EDR ID Number
 EPA ID Number

PLANK FOOD MART (Continued)

U001893496

Inactive:	Not reported
Removed:	Not reported
Sold:	Not reported
Temp out of service:	Not reported
UST Tank Num:	46609
Tank Status:	Active
Install Date:	09/09/1994
Total Capacity:	8000
Number Of Compartments:	1
Gasoline:	Yes
Diesel:	Not reported
Gasohol:	Not reported
Kerosene:	Not reported
Heating Oil:	Not reported
New Used Oil:	Not reported
MS Aviation Fuel:	Not reported
MS Additive:	Not reported
MS Antifreeze:	Not reported
MS Naptha:	Not reported
MS Varsol:	Not reported
Unknown:	Not reported
Other Sub:	Not reported
Steel Tank Covered With Asphalt:	Not reported
Cathodically Protected:	Not reported
Epoxy Coated Tank:	Not reported
A Composite Of Different Materials:	Not reported
Fiberglass Or Plastic:	Y
Interior Line With Some Material:	Not reported
Double Wall As Opposed To Single Wall:	Not reported
Outside Lined w/ Polyethylen Jacket:	Not reported
Made Of Concrete:	Not reported
Liner Covering Excavation Hole:	Not reported
Other Material:	Not reported
Pipe Method Description:	Pressure
Subject item desc:	46609-gasoline
Service change date:	Not reported
Last service date:	Not reported
Current status start date:	02/18/1986
Current status end date:	Not reported
Emer gen fuel only flag:	Not reported
Tank inert material desc:	Not reported
Mct fibrgls plastic:	Y
Mcp bare steel:	Not reported
Mcp galvanized steel:	Not reported
Mcp part stl fbrgls lines:	Not reported
Mcp copper:	Not reported
Mcp double walled:	Y
Mcp secondary contain:	Not reported
Mcp unknown:	Not reported
Mcp other:	Not reported
Rdt manual gauging:	Not reported
Rdt tank tightness:	Not reported
Rdt invent control:	Not reported
Rdt auto guage:	Not reported
Rdt grndwtr monitor:	Not reported

Map ID
Direction
Distance
Elevation

MAP FINDINGS

Site

Database(s)

EDR ID Number
EPA ID Number

PLANK FOOD MART (Continued)

U001893496

Rdt intr mon dwall:	Not reported
Rdt intr mon secd:	Not reported
Rdt vapor monitor:	Not reported
Rdt other:	Y
Rdp line tightness:	Not reported
Rdp grndwtr monitor:	Not reported
Rdp intr mon dwall:	Not reported
Rdp intr mon secd:	Not reported
Rdp vapor monitor:	Not reported
Rdp other:	Y
Overfill prevent install date:	09/09/1994
Alt spill overfill equip flag:	Not reported
Alt spill overfill equip desc:	Not reported
Tank ext corr protect date:	09/09/1994
Cpt fibrgls plstc:	Y
Cpt stl fbr plastic:	Not reported
Cpt expert no leak:	Not reported
Cpt dielectric coat:	Not reported
Cpt impressed curr:	Not reported
Cpt cathodic protect:	Not reported
Cpt interior lining:	Not reported
Cpt lined cathod prot:	Not reported
Cpt other:	Not reported
Pipe ext corr protect date:	09/09/1994
Cpp fibrgls plastic:	Y
Cpp part stl fbrgls:	Not reported
Cpp expert no leak:	Not reported
Cpp dielectric coat:	Not reported
Cpp impressed curr:	Not reported
Cpp cathodic protect:	Not reported
Cpp other:	Not reported
Install certification date:	05/01/1996
Install alt certificate num:	IRC-0168
Install cert worker name:	NORMAN ROBERTS
Install cert worker emp name:	PETRON, INC.
Install cert by mfr flag:	Not reported
Install insp by reg eng flag:	Not reported
Install insp by dept flag:	Not reported
Install mfr chklst comp flag:	Not reported
Install cert alt method flag:	Not reported
Install cert alt method desc:	Not reported
Closure certification date:	Not reported
Closure alt cert num:	Not reported
Closure cert worker name:	Not reported
Closure cert worker emp name:	Not reported
Active:	02/18/1986
Bankrupt:	Not reported
Closed:	Not reported
Deferred:	Not reported
Filled:	Not reported
Hold:	Not reported
Inactive:	Not reported
Removed:	Not reported
Sold:	Not reported
Temp out of service:	Not reported

Map ID
Direction
Distance
Elevation

MAP FINDINGS

Site

Database(s)

EDR ID Number
EPA ID Number

PLANK FOOD MART (Continued)

U001893496

UST Tank Num:	46610
Tank Status:	Active
Install Date:	09/09/1994
Total Capacity:	8000
Number Of Compartments:	1
Gasoline:	Yes
Diesel:	Not reported
Gasohol:	Not reported
Kerosene:	Not reported
Heating Oil:	Not reported
New Used Oil:	Not reported
MS Aviation Fuel:	Not reported
MS Additive:	Not reported
MS Antifreeze:	Not reported
MS Naptha:	Not reported
MS Varsol:	Not reported
Unknown:	Not reported
Other Sub:	Not reported
Steel Tank Covered With Asphalt:	Not reported
Cathodically Protected:	Not reported
Epoxy Coated Tank:	Not reported
A Composite Of Different Materials:	Not reported
Fiberglass Or Plastic:	Y
Interior Line With Some Material:	Not reported
Double Wall As Opposed To Single Wall:	Not reported
Outside Lined w/ Polyethylen Jacket:	Not reported
Made Of Concrete:	Not reported
Liner Covering Excavation Hole:	Not reported
Other Material:	Not reported
Pipe Method Description:	Pressure
Subject item desc:	46610-gasoline
Service change date:	Not reported
Last service date:	Not reported
Current status start date:	02/18/1986
Current status end date:	Not reported
Emer gen fuel only flag:	Not reported
Tank inert material desc:	Not reported
Mct fibrgls plastic:	Y
Mcp bare steel:	Not reported
Mcp galvanized steel:	Not reported
Mcp part stl fbrgls lines:	Not reported
Mcp copper:	Not reported
Mcp double walled:	Y
Mcp secondary contain:	Not reported
Mcp unknown:	Not reported
Mcp other:	Not reported
Rdt manual gauging:	Not reported
Rdt tank tightness:	Not reported
Rdt invent control:	Not reported
Rdt auto guage:	Not reported
Rdt grndwtr monitor:	Not reported
Rdt intr mon dwall:	Not reported
Rdt intr mon secd:	Not reported
Rdt vapor monitor:	Not reported
Rdt other:	Y
Rdp line tightness:	Not reported
Rdp grndwtr monitor:	Not reported

Map ID
Direction
Distance
Elevation

MAP FINDINGS

Site

Database(s)

EDR ID Number
EPA ID Number

PLANK FOOD MART (Continued)

U001893496

Rdp intr mon dwall:	Not reported
Rdp intr mon secd:	Not reported
Rdp vapor monitor:	Not reported
Rdp other:	Y
Overfill prevent install date:	09/09/1994
Alt spill overfill equip flag:	Not reported
Alt spill overfill equip desc:	Not reported
Tank ext corr protect date:	09/09/1994
Cpt fibrgls plstc:	Y
Cpt stl fbr plastic:	Not reported
Cpt expert no leak:	Not reported
Cpt dielectric coat:	Not reported
Cpt impressed curr:	Not reported
Cpt cathodic protect:	Not reported
Cpt interior lining:	Not reported
Cpt lined cathod prot:	Not reported
Cpt other:	Not reported
Pipe ext corr protect date:	09/09/1994
Cpp fibrgls plastic:	Y
Cpp part stl fbrgls:	Not reported
Cpp expert no leak:	Not reported
Cpp dielectric coat:	Not reported
Cpp impressed curr:	Not reported
Cpp cathodic protect:	Not reported
Cpp other:	Not reported
Install certification date:	05/01/1996
Install alt certificate num:	IRC-0168
Install cert worker name:	NORMAN ROBERTS
Install cert worker emp name:	PETRON INC.
Install cert by mfr flag:	Y
Install insp by reg eng flag:	Not reported
Install insp by dept flag:	Not reported
Install mfr chklst comp flag:	Y
Install cert alt method flag:	Not reported
Install cert alt method desc:	Not reported
Closure certification date:	Not reported
Closure alt cert num:	Not reported
Closure cert worker name:	Not reported
Closure cert worker emp name:	Not reported
Active:	02/18/1986
Bankrupt:	Not reported
Closed:	Not reported
Deferred:	Not reported
Filled:	Not reported
Hold:	Not reported
Inactive:	Not reported
Removed:	Not reported
Sold:	Not reported
Temp out of service:	Not reported

AUL:

Name:	PLANK FOOD MART
Address:	8085 PLANK RD
City,State,Zip:	BATON ROUGE, LA 70811
Facility ID:	Not reported
Type:	Underground Storage Tanks
Incident Number:	Not reported

Map ID
 Direction
 Distance
 Elevation

MAP FINDINGS

Site

Database(s)

EDR ID Number
 EPA ID Number

PLANK FOOD MART (Continued)

U001893496

Agency Interest Id: Not reported
 PPM Project Number: Not reported
 Parish: East Baton Rouge
 Comments: Underground Storage Tanks
 Custom Tank Desc: Not reported
 Document ID: Not reported
 Document Type: Not reported
 Document Sub Type: Not reported
 Date: Not reported
 Description: Not reported
 PGS: Not reported

REM:

Name: PLANK FOOD MART
 Address: 8085 PLANK RD
 Address 2: Not reported
 City, State, Zip: BATON ROUGE, LA 70811
 AI Num: 75247
 Evaluated And Closed: 12/05/2008
 Program: UST
 Activity Description: Not reported
 Title Description: Remediation oversight
 EAC Type: Approve Completion NFA w/ BOD
 Comments: EDMS ID 6203639.

I53

**CIRCLE K #8041
 8085 PLANK RD
 BATON ROUGE, LA**

**RGA LUST S115490939
 N/A**

< 1/8
 1 ft.

Site 4 of 21 in cluster I

**Relative:
 Lower**

RGA LUST:	2004	CIRCLE K #8041	8085 PLANK RD
	2003	CIRCLE K #8041	8085 PLANK RD
	2002	CIRCLE K #8041	8085 PLANK RD

**Actual:
 62 ft.**

G54

**8357 MCCLELLAND CT
 BATON ROUGE, LA**

**SPILLS S108602028
 N/A**

< 1/8
 1 ft.

Site 7 of 14 in cluster G

**Relative:
 Lower**

SPILLS:
 Name: Not reported
 Address: 8357 MCCLELLAND CT
 City, State, Zip: BATON ROUGE, LA
 Receive Date: 04/04/2005
 Incident Date: 04/04/2005
 Quantity: Not reported
 Units: Not reported
 Parameter: Not reported
 Incident ID: 78009
 Other Description: Not reported
 AI ID: 83561
 Incident Status: Closed
 Media Desc: Air
 Location Description: 8357 McClelland Ct Baton Rouge

**Actual:
 61 ft.**

Map ID
 Direction
 Distance
 Elevation

MAP FINDINGS

Site

Database(s)

EDR ID Number
 EPA ID Number

(Continued)

S108602028

Start Date: Not reported
 Region: Not reported
 Reporter Name: Not reported
 Mailing Address: Not reported
 Mailing City: Not reported
 Mailing State: Not reported
 Mailing Zip: Not reported
 Organization Name: East Baton Rouge Parish
 Incident Desc: c05-0932 Caller reports a bad odor that she has smelled since last Thursday "LDJ"
 Incident Type Desc: Not reported
 Comments: Not reported

Name: Not reported
 Address: 8357 MCCLELLAND CT
 City,State,Zip: BATON ROUGE, LA
 Receive Date: 05/18/2005
 Incident Date: 05/18/2005
 Quantity: Not reported
 Units: Not reported
 Parameter: Not reported
 Incident ID: 79180
 Other Description: Not reported
 AI ID: 83561
 Incident Status: Closed
 Media Desc: Water/Soil/Air
 Location Description: 8357 McClelland Ct Baton Rouge
 Start Date: Not reported
 Region: Not reported
 Reporter Name: Not reported
 Mailing Address: Not reported
 Mailing City: Not reported
 Mailing State: Not reported
 Mailing Zip: Not reported
 Organization Name: East Baton Rouge Parish
 Incident Desc: c05-1477 Chemical odor since January or February. CMD
 Incident Type Desc: Not reported
 Comments: Not reported

I55 CHEVRON STATION INC #109056
 < 1/8 4716 HOOPER RD
 1 ft. BATON ROUGE, LA 70811

UST U003986893
 N/A

Site 5 of 21 in cluster I

Relative: UST:
 Lower Name: CHEVRON STATION INC #109056
 Actual: Address: 4716 HOOPER RD
 62 ft. Address 2: Not reported
 City: BATON ROUGE
 Master Agency Id: 22964
 Subject Item ID: 2
 UST Tank Num: 36880
 Tank Status: **Removed**
 Install Date: 04/01/1990
 Total Capacity: 9728
 Number Of Compartments: 1

Map ID
 Direction
 Distance
 Elevation

MAP FINDINGS

Site

Database(s)

EDR ID Number
 EPA ID Number

CHEVRON STATION INC #109056 (Continued)

U003986893

Gasoline:	Yes
Diesel:	Not reported
Gasohol:	Not reported
Kerosene:	Not reported
Heating Oil:	Not reported
New Used Oil:	Not reported
MS Aviation Fuel:	Not reported
MS Additive:	Not reported
MS Antifreeze:	Not reported
MS Naptha:	Not reported
MS Varsol:	Not reported
Unknown:	Not reported
Other Sub:	Not reported
Steel Tank Covered With Asphalt:	Not reported
Cathodically Protected:	Not reported
Epoxy Coated Tank:	Not reported
A Composite Of Different Materials:	Not reported
Fiberglass Or Plastic:	Y
Interior Line With Some Material:	Not reported
Double Wall As Opposed To Single Wall:	Yes
Outside Lined w/ Polyethylen Jacket:	Not reported
Made Of Concrete:	Not reported
Liner Covering Excavation Hole:	Not reported
Other Material:	Not reported
Pipe Method Description:	Pressure
Subject item desc:	36880-gasoline, removed
Service change date:	Not reported
Last service date:	Not reported
Current status start date:	03/04/2009
Current status end date:	Not reported
Emer gen fuel only flag:	Not reported
Tank inert material desc:	Not reported
Mct fibrgls plastic:	Y
Mcp bare steel:	Not reported
Mcp galvanized steel:	Not reported
Mcp part stl fbrgls lines:	Not reported
Mcp copper:	Not reported
Mcp double walled:	Y
Mcp secondary contain:	Not reported
Mcp unknown:	Not reported
Mcp other:	Not reported
Rdt manual gauging:	Not reported
Rdt tank tightness:	Y
Rdt invent control:	Y
Rdt auto guage:	Not reported
Rdt grndwtr monitor:	Not reported
Rdt intr mon dwall:	Not reported
Rdt intr mon secd:	Not reported
Rdt vapor monitor:	Not reported
Rdt other:	Y
Rdp line tightness:	Y
Rdp grndwtr monitor:	Not reported
Rdp intr mon dwall:	Not reported
Rdp intr mon secd:	Not reported
Rdp vapor monitor:	Not reported
Rdp other:	Not reported
Overfill prevent install date:	01/01/1980

Map ID
Direction
Distance
Elevation

MAP FINDINGS

Site

Database(s)

EDR ID Number
EPA ID Number

CHEVRON STATION INC #109056 (Continued)

U003986893

Alt spill overfill equip flag:	Not reported
Alt spill overfill equip desc:	Not reported
Tank ext corr protect date:	Not reported
Cpt fibrgls plstc:	Not reported
Cpt stl fbr plastic:	Not reported
Cpt expert no leak:	Not reported
Cpt dielectric coat:	Not reported
Cpt impressed curr:	Not reported
Cpt cathodic protect:	Not reported
Cpt interior lining:	Not reported
Cpt lined cathod prot:	Not reported
Cpt other:	Not reported
Pipe ext corr protect date:	Not reported
Cpp fibrgls plastic:	Not reported
Cpp part stl fibrgls:	Not reported
Cpp expert no leak:	Not reported
Cpp dielectric coat:	Not reported
Cpp impressed curr:	Not reported
Cpp cathodic protect:	Not reported
Cpp other:	Not reported
Install certification date:	07/19/1990
Install alt certificate num:	Not reported
Install cert worker name:	Not reported
Install cert worker emp name:	Not reported
Install cert by mfr flag:	Not reported
Install insp by reg eng flag:	Not reported
Install insp by dept flag:	Not reported
Install mfr chkst comp flag:	Not reported
Install cert alt method flag:	Not reported
Install cert alt method desc:	Not reported
Closure certification date:	04/09/2009
Closure alt cert num:	C-0578
Closure cert worker name:	Seth Henderson
Closure cert worker emp name:	Conestoga-Rovers & Associates
Active:	04/26/1990
Bankrupt:	Not reported
Closed:	Not reported
Deferred:	Not reported
Filled:	Not reported
Hold:	Not reported
Inactive:	Not reported
Removed:	03/04/2009
Sold:	Not reported
Temp out of service:	09/10/2003
UST Tank Num:	36881
Tank Status:	Removed
Install Date:	04/01/1990
Total Capacity:	9728
Number Of Compartments:	1
Gasoline:	Yes
Diesel:	Not reported
Gasohol:	Not reported
Kerosene:	Not reported
Heating Oil:	Not reported
New Used Oil:	Not reported

Map ID
Direction
Distance
Elevation

MAP FINDINGS

Site

Database(s)

EDR ID Number
EPA ID Number

CHEVRON STATION INC #109056 (Continued)

U003986893

MS Aviation Fuel:	Not reported
MS Additive:	Not reported
MS Antifreeze:	Not reported
MS Naptha:	Not reported
MS Varsol:	Not reported
Unknown:	Not reported
Other Sub:	Not reported
Steel Tank Covered With Asphalt:	Not reported
Cathodically Protected:	Not reported
Epoxy Coated Tank:	Not reported
A Composite Of Different Materials:	Not reported
Fiberglass Or Plastic:	Y
Interior Line With Some Material:	Not reported
Double Wall As Opposed To Single Wall:	Yes
Outside Lined w/ Polyethylen Jacket:	Not reported
Made Of Concrete:	Not reported
Liner Covering Excavation Hole:	Not reported
Other Material:	Not reported
Pipe Method Description:	Pressure
Subject item desc:	36881-gasoline, removed
Service change date:	Not reported
Last service date:	Not reported
Current status start date:	03/04/2009
Current status end date:	Not reported
Emer gen fuel only flag:	Not reported
Tank inert material desc:	Not reported
Mct fibrgls plastic:	Y
Mcp bare steel:	Not reported
Mcp galvanized steel:	Not reported
Mcp part stl fbrgls lines:	Not reported
Mcp copper:	Not reported
Mcp double walled:	Y
Mcp secondary contain:	Not reported
Mcp unknown:	Not reported
Mcp other:	Not reported
Rdt manual gauging:	Not reported
Rdt tank tightness:	Y
Rdt invent control:	Y
Rdt auto guage:	Not reported
Rdt grndwtr monitor:	Not reported
Rdt intr mon dwall:	Not reported
Rdt intr mon secd:	Not reported
Rdt vapor monitor:	Not reported
Rdt other:	Y
Rdp line tightness:	Y
Rdp grndwtr monitor:	Not reported
Rdp intr mon dwall:	Not reported
Rdp intr mon secd:	Not reported
Rdp vapor monitor:	Not reported
Rdp other:	Not reported
Overfill prevent install date:	01/01/1980
Alt spill overfill equip flag:	Not reported
Alt spill overfill equip desc:	Not reported
Tank ext corr protect date:	Not reported
Cpt fibrgls plstc:	Not reported
Cpt stl fbr plastic:	Not reported
Cpt expert no leak:	Not reported

Map ID
Direction
Distance
Elevation

MAP FINDINGS

Site

Database(s)

EDR ID Number
EPA ID Number

CHEVRON STATION INC #109056 (Continued)

U003986893

Cpt dielectric coat:	Not reported
Cpt impressed curr:	Not reported
Cpt cathodic protect:	Not reported
Cpt interior lining:	Not reported
Cpt lined cathod prot:	Not reported
Cpt other:	Not reported
Pipe ext corr protect date:	Not reported
Cpp fibrgls plastic:	Not reported
Cpp part stl fbrgls:	Not reported
Cpp expert no leak:	Not reported
Cpp dielectric coat:	Not reported
Cpp impressed curr:	Not reported
Cpp cathodic protect:	Not reported
Cpp other:	Not reported
Install certification date:	07/19/1990
Install alt certificate num:	Not reported
Install cert worker name:	Not reported
Install cert worker emp name:	Not reported
Install cert by mfr flag:	Not reported
Install insp by reg eng flag:	Not reported
Install insp by dept flag:	Not reported
Install mfr chkst comp flag:	Not reported
Install cert alt method flag:	Not reported
Install cert alt method desc:	Not reported
Closure certification date:	04/09/2009
Closure alt cert num:	C-0578
Closure cert worker name:	Seth Henderson
Closure cert worker emp name:	Conestoga-Rovers & Associates
Active:	04/26/1990
Bankrupt:	Not reported
Closed:	Not reported
Deferred:	Not reported
Filled:	Not reported
Hold:	Not reported
Inactive:	Not reported
Removed:	03/04/2009
Sold:	Not reported
Temp out of service:	09/10/2003
UST Tank Num:	36882
Tank Status:	Removed
Install Date:	04/01/1990
Total Capacity:	9728
Number Of Compartments:	1
Gasoline:	Yes
Diesel:	Not reported
Gasohol:	Not reported
Kerosene:	Not reported
Heating Oil:	Not reported
New Used Oil:	Not reported
MS Aviation Fuel:	Not reported
MS Additive:	Not reported
MS Antifreeze:	Not reported
MS Naptha:	Not reported
MS Varsol:	Not reported
Unknown:	Not reported

Map ID
 Direction
 Distance
 Elevation

MAP FINDINGS

Site

Database(s)

EDR ID Number
 EPA ID Number

CHEVRON STATION INC #109056 (Continued)

U003986893

Other Sub:	Not reported
Steel Tank Covered With Asphalt:	Not reported
Cathodically Protected:	Not reported
Epoxy Coated Tank:	Not reported
A Composite Of Different Materials:	Not reported
Fiberglass Or Plastic:	Y
Interior Line With Some Material:	Not reported
Double Wall As Opposed To Single Wall:	Yes
Outside Lined w/ Polyethylen Jacket:	Not reported
Made Of Concrete:	Not reported
Liner Covering Excavation Hole:	Not reported
Other Material:	Not reported
Pipe Method Description:	Pressure
Subject item desc:	36882-gasoline, removed
Service change date:	Not reported
Last service date:	Not reported
Current status start date:	03/04/2009
Current status end date:	Not reported
Emer gen fuel only flag:	Not reported
Tank inert material desc:	Not reported
Mct fibrgls plastic:	Y
Mcp bare steel:	Not reported
Mcp galvanized steel:	Not reported
Mcp part stl fbrgls lines:	Not reported
Mcp copper:	Not reported
Mcp double walled:	Y
Mcp secondary contain:	Not reported
Mcp unknown:	Not reported
Mcp other:	Not reported
Rdt manual gauging:	Not reported
Rdt tank tightness:	Y
Rdt invent control:	Y
Rdt auto guage:	Not reported
Rdt grndwtr monitor:	Not reported
Rdt intr mon dwall:	Not reported
Rdt intr mon secd:	Not reported
Rdt vapor monitor:	Not reported
Rdt other:	Y
Rdp line tightness:	Y
Rdp grndwtr monitor:	Not reported
Rdp intr mon dwall:	Not reported
Rdp intr mon secd:	Not reported
Rdp vapor monitor:	Not reported
Rdp other:	Not reported
Overfill prevent install date:	01/01/1980
Alt spill overfill equip flag:	Not reported
Alt spill overfill equip desc:	Not reported
Tank ext corr protect date:	Not reported
Cpt fibrgls plstc:	Not reported
Cpt stl fbr plastic:	Not reported
Cpt expert no leak:	Not reported
Cpt dielectric coat:	Not reported
Cpt impressed curr:	Not reported
Cpt cathodic protect:	Not reported
Cpt interior lining:	Not reported
Cpt lined cathod prot:	Not reported
Cpt other:	Not reported

Map ID
Direction
Distance
Elevation

MAP FINDINGS

Site

Database(s)

EDR ID Number
EPA ID Number

CHEVRON STATION INC #109056 (Continued)

U003986893

Pipe ext corr protect date: Not reported
Cpp fibrgls plastic: Not reported
Cpp part stl fibrgls: Not reported
Cpp expert no leak: Not reported
Cpp dielectric coat: Not reported
Cpp impressed curr: Not reported
Cpp cathodic protect: Not reported
Cpp other: Not reported
Install certification date: 07/19/1990
Install alt certificate num: Not reported
Install cert worker name: Not reported
Install cert worker emp name: Not reported
Install cert by mfr flag: Not reported
Install insp by reg eng flag: Not reported
Install insp by dept flag: Not reported
Install mfr chkfst comp flag: Not reported
Install cert alt method flag: Not reported
Install cert alt method desc: Not reported
Closure certification date: 04/09/2009
Closure alt cert num: C-0578
Closure cert worker name: Seth Henderson
Closure cert worker emp name: Conestoga-Rovers & Associates
Active: 04/26/1990
Bankrupt: Not reported
Closed: Not reported
Deferred: Not reported
Filled: Not reported
Hold: Not reported
Inactive: Not reported
Removed: 03/04/2009
Sold: Not reported
Temp out of service: 09/10/2003

UST Tank Num: 6589
Tank Status: Removed
Install Date: 05/01/1981
Total Capacity: 10000
Number Of Compartments: 1
Gasoline: Not reported
Diesel: Yes
Gasohol: Not reported
Kerosene: Not reported
Heating Oil: Not reported
New Used Oil: Not reported
MS Aviation Fuel: Not reported
MS Additive: Not reported
MS Antifreeze: Not reported
MS Naptha: Not reported
MS Varsol: Not reported
Unknown: Not reported
Other Sub: Not reported
Steel Tank Covered With Asphalt: Not reported
Cathodically Protected: Not reported
Epoxy Coated Tank: Not reported
A Composite Of Different Materials: Not reported
Fiberglass Or Plastic: Y

Map ID
Direction
Distance
Elevation

MAP FINDINGS

Site

Database(s)

EDR ID Number
EPA ID Number

CHEVRON STATION INC #109056 (Continued)

U003986893

Interior Line With Some Material:	Not reported
Double Wall As Opposed To Single Wall:	Not reported
Outside Lined w/ Polyethylen Jacket:	Not reported
Made Of Concrete:	Not reported
Liner Covering Excavation Hole:	Not reported
Other Material:	Not reported
Pipe Method Description:	Not reported
Subject item desc:	6589-diesel, removed
Service change date:	Not reported
Last service date:	Not reported
Current status start date:	02/01/1990
Current status end date:	Not reported
Emer gen fuel only flag:	Not reported
Tank inert material desc:	Not reported
Mct fibrgls plastic:	Y
Mcp bare steel:	Not reported
Mcp galvanized steel:	Not reported
Mcp part stl fbrgls lines:	Not reported
Mcp copper:	Not reported
Mcp double walled:	Not reported
Mcp secondary contain:	Not reported
Mcp unknown:	Not reported
Mcp other:	Not reported
Rdt manual gauging:	Not reported
Rdt tank tightness:	Not reported
Rdt invent control:	Not reported
Rdt auto guage:	Not reported
Rdt grndwtr monitor:	Not reported
Rdt intr mon dwall:	Not reported
Rdt intr mon secd:	Not reported
Rdt vapor monitor:	Not reported
Rdt other:	Not reported
Rdp line tightness:	Not reported
Rdp grndwtr monitor:	Not reported
Rdp intr mon dwall:	Not reported
Rdp intr mon secd:	Not reported
Rdp vapor monitor:	Not reported
Rdp other:	Not reported
Overfill prevent install date:	Not reported
Alt spill overfill equip flag:	Not reported
Alt spill overfill equip desc:	Not reported
Tank ext corr protect date:	Not reported
Cpt fibrgls plstc:	Not reported
Cpt stl fbr plastic:	Not reported
Cpt expert no leak:	Not reported
Cpt dielectric coat:	Not reported
Cpt impressed curr:	Not reported
Cpt cathodic protect:	Not reported
Cpt interior lining:	Not reported
Cpt lined cathod prot:	Not reported
Cpt other:	Not reported
Pipe ext corr protect date:	Not reported
Cpp fibrgls plastic:	Not reported
Cpp part stl fbrgls:	Not reported
Cpp expert no leak:	Not reported
Cpp dielectric coat:	Not reported
Cpp impressed curr:	Not reported

Map ID
Direction
Distance
Elevation

MAP FINDINGS

Site

Database(s)

EDR ID Number
EPA ID Number

CHEVRON STATION INC #109056 (Continued)

U003986893

Cpp cathodic protect:	Not reported
Cpp other:	Not reported
Install certification date:	07/19/1990
Install alt certificate num:	Not reported
Install cert worker name:	Not reported
Install cert worker emp name:	Not reported
Install cert by mfr flag:	Not reported
Install insp by reg eng flag:	Not reported
Install insp by dept flag:	Not reported
Install mfr chkst comp flag:	Not reported
Install cert alt method flag:	Not reported
Install cert alt method desc:	Not reported
Closure certification date:	Not reported
Closure alt cert num:	Not reported
Closure cert worker name:	Not reported
Closure cert worker emp name:	Not reported
Active:	Not reported
Bankrupt:	Not reported
Closed:	Not reported
Deferred:	Not reported
Filled:	Not reported
Hold:	Not reported
Inactive:	Not reported
Removed:	02/01/1990
Sold:	Not reported
Temp out of service:	Not reported

UST Tank Num:	6590
Tank Status:	Removed
Install Date:	05/01/1975
Total Capacity:	10000
Number Of Compartments:	1
Gasoline:	Yes
Diesel:	Not reported
Gasohol:	Not reported
Kerosene:	Not reported
Heating Oil:	Not reported
New Used Oil:	Not reported
MS Aviation Fuel:	Not reported
MS Additive:	Not reported
MS Antifreeze:	Not reported
MS Naptha:	Not reported
MS Varsol:	Not reported
Unknown:	Not reported
Other Sub:	Not reported
Steel Tank Covered With Asphalt:	Not reported
Cathodically Protected:	Not reported
Epoxy Coated Tank:	Not reported
A Composite Of Different Materials:	Not reported
Fiberglass Or Plastic:	Y
Interior Line With Some Material:	Not reported
Double Wall As Opposed To Single Wall:	Not reported
Outside Lined w/ Polyethylen Jacket:	Not reported
Made Of Concrete:	Not reported
Liner Covering Excavation Hole:	Not reported
Other Material:	Not reported

Map ID
Direction
Distance
Elevation

MAP FINDINGS

Site

Database(s)

EDR ID Number
EPA ID Number

CHEVRON STATION INC #109056 (Continued)

U003986893

Pipe Method Description:	Not reported
Subject item desc:	6590-gasoline, removed
Service change date:	Not reported
Last service date:	Not reported
Current status start date:	02/01/1990
Current status end date:	Not reported
Emer gen fuel only flag:	Not reported
Tank inert material desc:	Not reported
Mct fibrgls plastic:	Y
Mcp bare steel:	Not reported
Mcp galvanized steel:	Not reported
Mcp part stl fbrgls lines:	Not reported
Mcp copper:	Not reported
Mcp double walled:	Not reported
Mcp secondary contain:	Not reported
Mcp unknown:	Not reported
Mcp other:	Not reported
Rdt manual gauging:	Not reported
Rdt tank tightness:	Not reported
Rdt invent control:	Not reported
Rdt auto guage:	Not reported
Rdt grndwtr monitor:	Not reported
Rdt intr mon dwall:	Not reported
Rdt intr mon secd:	Not reported
Rdt vapor monitor:	Not reported
Rdt other:	Not reported
Rdp line tightness:	Not reported
Rdp grndwtr monitor:	Not reported
Rdp intr mon dwall:	Not reported
Rdp intr mon secd:	Not reported
Rdp vapor monitor:	Not reported
Rdp other:	Not reported
Overfill prevent install date:	Not reported
Alt spill overfill equip flag:	Not reported
Alt spill overfill equip desc:	Not reported
Tank ext corr protect date:	Not reported
Cpt fibrgls plstc:	Not reported
Cpt stl fbr plastic:	Not reported
Cpt expert no leak:	Not reported
Cpt dielectric coat:	Not reported
Cpt impressed curr:	Not reported
Cpt cathodic protect:	Not reported
Cpt interior lining:	Not reported
Cpt lined cathod prot:	Not reported
Cpt other:	Not reported
Pipe ext corr protect date:	Not reported
Cpp fibrgls plastic:	Not reported
Cpp part stl fbrgls:	Not reported
Cpp expert no leak:	Not reported
Cpp dielectric coat:	Not reported
Cpp impressed curr:	Not reported
Cpp cathodic protect:	Not reported
Cpp other:	Not reported
Install certification date:	07/19/1990
Install alt certificate num:	Not reported
Install cert worker name:	Not reported
Install cert worker emp name:	Not reported

Map ID
 Direction
 Distance
 Elevation

MAP FINDINGS

Site

Database(s)

EDR ID Number
 EPA ID Number

CHEVRON STATION INC #109056 (Continued)

U003986893

Install cert by mfr flag:	Not reported
Install insp by reg eng flag:	Not reported
Install insp by dept flag:	Not reported
Install mfr chklst comp flag:	Not reported
Install cert alt method flag:	Not reported
Install cert alt method desc:	Not reported
Closure certification date:	Not reported
Closure alt cert num:	Not reported
Closure cert worker name:	Not reported
Closure cert worker emp name:	Not reported
Active:	Not reported
Bankrupt:	Not reported
Closed:	Not reported
Deferred:	Not reported
Filled:	Not reported
Hold:	Not reported
Inactive:	Not reported
Removed:	02/01/1990
Sold:	Not reported
Temp out of service:	Not reported
UST Tank Num:	6591
Tank Status:	Removed
Install Date:	05/01/1975
Total Capacity:	10000
Number Of Compartments:	1
Gasoline:	Yes
Diesel:	Not reported
Gasohol:	Not reported
Kerosene:	Not reported
Heating Oil:	Not reported
New Used Oil:	Not reported
MS Aviation Fuel:	Not reported
MS Additive:	Not reported
MS Antifreeze:	Not reported
MS Naptha:	Not reported
MS Varsol:	Not reported
Unknown:	Not reported
Other Sub:	Not reported
Steel Tank Covered With Asphalt:	Not reported
Cathodically Protected:	Not reported
Epoxy Coated Tank:	Not reported
A Composite Of Different Materials:	Not reported
Fiberglass Or Plastic:	Y
Interior Line With Some Material:	Not reported
Double Wall As Opposed To Single Wall:	Not reported
Outside Lined w/ Polyethylen Jacket:	Not reported
Made Of Concrete:	Not reported
Liner Covering Excavation Hole:	Not reported
Other Material:	Not reported
Pipe Method Description:	Not reported
Subject item desc:	6591-gasoline, removed
Service change date:	Not reported
Last service date:	Not reported
Current status start date:	02/01/1990
Current status end date:	Not reported

Map ID
Direction
Distance
Elevation

MAP FINDINGS

Site

Database(s)

EDR ID Number
EPA ID Number

CHEVRON STATION INC #109056 (Continued)

U003986893

Emer gen fuel only flag:	Not reported
Tank inert material desc:	Not reported
Mct fibrgls plastic:	Y
Mcp bare steel:	Not reported
Mcp galvanized steel:	Not reported
Mcp part stl fbrgls lines:	Not reported
Mcp copper:	Not reported
Mcp double walled:	Not reported
Mcp secondary contain:	Not reported
Mcp unknown:	Not reported
Mcp other:	Not reported
Rdt manual gauging:	Not reported
Rdt tank tightness:	Not reported
Rdt invent control:	Not reported
Rdt auto guage:	Not reported
Rdt grndwtr monitor:	Not reported
Rdt intr mon dwall:	Not reported
Rdt intr mon secd:	Not reported
Rdt vapor monitor:	Not reported
Rdt other:	Not reported
Rdp line tightness:	Not reported
Rdp grndwtr monitor:	Not reported
Rdp intr mon dwall:	Not reported
Rdp intr mon secd:	Not reported
Rdp vapor monitor:	Not reported
Rdp other:	Not reported
Overfill prevent install date:	Not reported
Alt spill overfill equip flag:	Not reported
Alt spill overfill equip desc:	Not reported
Tank ext corr protect date:	Not reported
Cpt fibrgls plstc:	Not reported
Cpt stl fbr plastic:	Not reported
Cpt expert no leak:	Not reported
Cpt dielectric coat:	Not reported
Cpt impressed curr:	Not reported
Cpt cathodic protect:	Not reported
Cpt interior lining:	Not reported
Cpt lined cathod prot:	Not reported
Cpt other:	Not reported
Pipe ext corr protect date:	Not reported
Cpp fibrgls plastic:	Not reported
Cpp part stl fbrgls:	Not reported
Cpp expert no leak:	Not reported
Cpp dielectric coat:	Not reported
Cpp impressed curr:	Not reported
Cpp cathodic protect:	Not reported
Cpp other:	Not reported
Install certification date:	07/19/1990
Install alt certificate num:	Not reported
Install cert worker name:	Not reported
Install cert worker emp name:	Not reported
Install cert by mfr flag:	Not reported
Install insp by reg eng flag:	Not reported
Install insp by dept flag:	Not reported
Install mfr chklst comp flag:	Not reported
Install cert alt method flag:	Not reported
Install cert alt method desc:	Not reported

Map ID
Direction
Distance
Elevation

MAP FINDINGS

Site

Database(s)

EDR ID Number
EPA ID Number

CHEVRON STATION INC #109056 (Continued)

U003986893

Closure certification date:	Not reported
Closure alt cert num:	Not reported
Closure cert worker name:	Not reported
Closure cert worker emp name:	Not reported
Active:	Not reported
Bankrupt:	Not reported
Closed:	Not reported
Deferred:	Not reported
Filled:	Not reported
Hold:	Not reported
Inactive:	Not reported
Removed:	02/01/1990
Sold:	Not reported
Temp out of service:	Not reported
UST Tank Num:	6592
Tank Status:	Removed
Install Date:	05/01/1975
Total Capacity:	10000
Number Of Compartments:	1
Gasoline:	Yes
Diesel:	Not reported
Gasohol:	Not reported
Kerosene:	Not reported
Heating Oil:	Not reported
New Used Oil:	Not reported
MS Aviation Fuel:	Not reported
MS Additive:	Not reported
MS Antifreeze:	Not reported
MS Naptha:	Not reported
MS Varsol:	Not reported
Unknown:	Not reported
Other Sub:	Not reported
Steel Tank Covered With Asphalt:	Not reported
Cathodically Protected:	Not reported
Epoxy Coated Tank:	Not reported
A Composite Of Different Materials:	Not reported
Fiberglass Or Plastic:	Y
Interior Line With Some Material:	Not reported
Double Wall As Opposed To Single Wall:	Not reported
Outside Lined w/ Polyethylen Jacket:	Not reported
Made Of Concrete:	Not reported
Liner Covering Excavation Hole:	Not reported
Other Material:	Not reported
Pipe Method Description:	Not reported
Subject item desc:	6592-gasoline, removed
Service change date:	Not reported
Last service date:	Not reported
Current status start date:	02/01/1990
Current status end date:	Not reported
Emer gen fuel only flag:	Not reported
Tank inert material desc:	Not reported
Mct fibrgls plastic:	Y
Mcp bare steel:	Not reported
Mcp galvanized steel:	Not reported
Mcp part stl fbrgls lines:	Not reported

Map ID
Direction
Distance
Elevation

MAP FINDINGS

Site

Database(s)

EDR ID Number
EPA ID Number

CHEVRON STATION INC #109056 (Continued)

U003986893

Mcp copper:	Not reported
Mcp double walled:	Not reported
Mcp secondary contain:	Not reported
Mcp unknown:	Not reported
Mcp other:	Not reported
Rdt manual gauging:	Not reported
Rdt tank tightness:	Not reported
Rdt invent control:	Not reported
Rdt auto guage:	Not reported
Rdt grndwtr monitor:	Not reported
Rdt intr mon dwall:	Not reported
Rdt intr mon secd:	Not reported
Rdt vapor monitor:	Not reported
Rdt other:	Not reported
Rdp line tightness:	Not reported
Rdp grndwtr monitor:	Not reported
Rdp intr mon dwall:	Not reported
Rdp intr mon secd:	Not reported
Rdp vapor monitor:	Not reported
Rdp other:	Not reported
Overfill prevent install date:	Not reported
Alt spill overfill equip flag:	Not reported
Alt spill overfill equip desc:	Not reported
Tank ext corr protect date:	Not reported
Cpt fibrgls plstc:	Not reported
Cpt stl fbr plastic:	Not reported
Cpt expert no leak:	Not reported
Cpt dielectric coat:	Not reported
Cpt impressed curr:	Not reported
Cpt cathodic protect:	Not reported
Cpt interior lining:	Not reported
Cpt lined cathod prot:	Not reported
Cpt other:	Not reported
Pipe ext corr protect date:	Not reported
Cpp fibrgls plastic:	Not reported
Cpp part stl fbrgls:	Not reported
Cpp expert no leak:	Not reported
Cpp dielectric coat:	Not reported
Cpp impressed curr:	Not reported
Cpp cathodic protect:	Not reported
Cpp other:	Not reported
Install certification date:	07/19/1990
Install alt certificate num:	Not reported
Install cert worker name:	Not reported
Install cert worker emp name:	Not reported
Install cert by mfr flag:	Not reported
Install insp by reg eng flag:	Not reported
Install insp by dept flag:	Not reported
Install mfr chkfst comp flag:	Not reported
Install cert alt method flag:	Not reported
Install cert alt method desc:	Not reported
Closure certification date:	Not reported
Closure alt cert num:	Not reported
Closure cert worker name:	Not reported
Closure cert worker emp name:	Not reported
Active:	Not reported
Bankrupt:	Not reported

Map ID
Direction
Distance
Elevation

MAP FINDINGS

Site

Database(s)

EDR ID Number
EPA ID Number

CHEVRON STATION INC #109056 (Continued)

U003986893

Closed: Not reported
Deferred: Not reported
Filled: Not reported
Hold: Not reported
Inactive: Not reported
Removed: 02/01/1990
Sold: Not reported
Temp out of service: Not reported

G56

**8357 MCCLELLAND DR.
BATON ROUGE, LA**

**SPILLS S108602029
N/A**

**< 1/8
1 ft.**

Site 8 of 14 in cluster G

**Relative:
Lower**

SPILLS:

**Actual:
61 ft.**

Name: Not reported
Address: 8357 MCCLELLAND DR.
City,State,Zip: BATON ROUGE, LA
Receive Date: 06/28/2004
Incident Date: 06/25/2004
Quantity: Not reported
Units: Not reported
Parameter: Not reported
Incident ID: 71578
Other Description: Not reported
AI ID: 4843
Incident Status: Closed
Media Desc: Soil
Location Description: 8357 McClelland Dr. Baton Rouge
Start Date: Not reported
Region: Not reported
Reporter Name: Not reported
Mailing Address: Not reported
Mailing City: Not reported
Mailing State: Not reported
Mailing Zip: Not reported
Organization Name: East Baton Rouge City Parish - North WWTP
Incident Desc: s04-2564 Excess rain...sewer overflowed from manhole. col
Incident Type Desc: Not reported
Comments: Not reported

Name: Not reported
Address: 8357 MCCLELLAND DR.
City,State,Zip: BATON ROUGE, LA
Receive Date: 10/19/2005
Incident Date: 10/19/2005
Quantity: Not reported
Units: Not reported
Parameter: Not reported
Incident ID: 83234
Other Description: Not reported
AI ID: 83561
Incident Status: Closed
Media Desc: Air
Location Description: 8357 McClelland Dr. Baton Rouge
Start Date: Not reported
Region: Not reported

Map ID
 Direction
 Distance
 Elevation

MAP FINDINGS

Site

Database(s)

EDR ID Number
 EPA ID Number

(Continued)

S108602029

Reporter Name: Not reported
 Mailing Address: Not reported
 Mailing City: Not reported
 Mailing State: Not reported
 Mailing Zip: Not reported
 Organization Name: East Baton Rouge Parish
 Incident Desc: c05-3158 Odor began penetrating her home last night and is still present. col
 Incident Type Desc: Not reported
 Comments: Not reported

Name: Not reported
 Address: 8357 MCCLELLAND DR.
 City,State,Zip: BATON ROUGE, LA
 Receive Date: 06/28/2004
 Incident Date: 06/28/2004
 Quantity: Not reported
 Units: Not reported
 Parameter: Not reported
 Incident ID: 71537
 Other Description: Not reported
 AI ID: 83561
 Incident Status: Closed
 Media Desc: Soil
 Location Description: 8357 McClelland Dr. Baton Rouge
 Start Date: Not reported
 Region: Not reported
 Reporter Name: Not reported
 Mailing Address: Not reported
 Mailing City: Not reported
 Mailing State: Not reported
 Mailing Zip: Not reported
 Organization Name: East Baton Rouge Parish
 Incident Desc: c04-1908 Oil & chemicals coming out of sewer drain...ongoing...killing grass...concerned about children playing in the mess. col
 Incident Type Desc: Not reported
 Comments: Not reported

K57

BATON ROUGE CITY OF - HOOPER STORAGE/EQUALIZATION P

NPDES S113479966

5151 HOOPER RD

N/A

< 1/8
 1 ft.

BATON ROUGE, LA 70811

Site 1 of 7 in cluster K

**Relative:
 Lower**

NPDES:
 Name: BATON ROUGE CITY OF - HOOPER STORAGE/EQUALIZATION PROJECT
 Address: 5151 HOOPER RD
 City,State,Zip: BATON ROUGE, LA 70811
 Facility Id: 186304
 Facility Phone: No phone in database
 Issued Date: 03/18/2013
 Title Description: Constr. Gen Permit
 Permit Type Description: Gen-LAR10-Construction
 Program: Water
 Activity Number: GEN20130001
 Effective Date: 03/18/2013
 Expiration Date: 09/30/2014
 Permit Number: LAR10J330

**Actual:
 61 ft.**

Map ID
Direction
Distance
Elevation

MAP FINDINGS

Site

Database(s)

EDR ID Number
EPA ID Number

BATON ROUGE CITY OF - HOOPER STORAGE/EQUALIZATION PROJECT (Continued)

S113479966

Mailing Address: PO Box 1471 Baton Rouge, LA 70821
Effective Flag: N

G58

ERNS 2007826275

**< 1/8
1 ft.**

**5395 HOOPER ROAD
BATON ROUGE, LA**

N/A

Site 9 of 14 in cluster G

**Relative:
Lower**

Incident Commons:

**Actual:
61 ft.**

NRC Report #:

826275

Description of Incident:

////WEB REPORT///// FACILITY PERSONNEL ARRIVED ONSITE FOR WORK IN THE MORNING AND FOUND AN UNKNOWN WHITE POWDER SUBSTANCE HAD BEEN RELEASED ONTO THEIR PROPERTY OVER THE WEEKEND.

Type of Incident:

MOBILE

Incident Cause:

UNKNOWN

Incident Date Time:

2007-02-12 09:52:00

Incident DTG:

DISCOVERED

Incident Location:

FIXED FACILITY USED TO WASH TANKER UNITS BETWEEN LOADS.

Loaction Address:

5395 HOOPER ROAD

Location Street 1:

Not reported

Location Street 2:

Not reported

Location Nearest City:

BATON ROUGE

Location State:

LA

Location County:

E. BATON ROUGE

Location Zip:

Not reported

Distance From City:

Not reported

Distance Units:

Not reported

Direction From City:

Not reported

Lat Deg:

Not reported

Lat Min:

Not reported

Lat Sec:

Not reported

Lat Quad:

Not reported

Long Deg:

Not reported

Long Min:

Not reported

Long Sec:

Not reported

Long Quad:

Not reported

Location Section:

Not reported

Location Township:

Not reported

Location range:

Not reported

Potential Range:

N

Incidents:

NRC Report #:

826275

Aircraft Type:

Not reported

Aircraft Model:

Not reported

Aircraft ID:

Not reported

Aircraft Fuel Capacity:

Not reported

Aircraft Fuel Capacity Units:

Not reported

Aircraft Fuel on Board:

Not reported

Aircraft Fuel on Board Units:

Not reported

Aircraft Spot Number:

Not reported

Aircraft Hanger:

Not reported

Aircraft Runway Number:

Not reported

Road Mile Marker:

Not reported

Building ID:

Not reported

Type of Fixed Object:

Not reported

Power Generating Facility:

U

Map ID
Direction
Distance
Elevation

MAP FINDINGS

Site

Database(s)

EDR ID Number
EPA ID Number

(Continued)

2007826275

Generating Capacity:	Not reported
Type of Fuel:	Not reported
NPDES:	Not reported
NPDES Compliance:	U
Pipeline Type:	Not reported
DOT Regulated:	U
Pipeline Above Ground:	ABOVE
Exposed Underwater:	N
Pipeline Covered:	U
Railroad Hotline:	Not reported
Grade Crossing:	U
Location Subdivision:	Not reported
Railroad Milepost:	Not reported
Type Vehicle Involved:	Not reported
Crossing Device Type:	Not reported
Device Operational:	Y
DOT Crossing Number:	Not reported
Brake Failure:	U
Description of Tank:	Not reported
Tank Above Ground:	ABOVE
Transportable Container:	U
Tank Regulated:	U
Tank Regulated By:	Not reported
Tank ID:	Not reported
Capacity of Tank:	Not reported
Capacity of Tank Units:	Not reported
Actual Amount:	Not reported
Actual Amount Units:	Not reported
Platform Rig Name:	Not reported
Platform Letter:	Not reported
Location Area ID:	Not reported
Location Block ID:	Not reported
OCSG Number:	Not reported
OOSP Number:	Not reported
State Lease Number:	Not reported
Pier Dock Number:	Not reported
Berth Slip Number:	Not reported
Continuous Release Type:	Not reported
Initial Continuous Release No:	Not reported
Continuous Release Permit:	Not reported
Allision:	U
Type of Structure:	Not reported
Structure Name:	Not reported
Structure Operational:	U
Airbag Deployed:	U
Date Tiem Normal Service:	Not reported
Service Disruption Time:	Not reported
Service Disruption Units:	Not reported
Transit Bus Flag:	Not reported
CR Begin Date:	Not reported
CR End Date:	Not reported
CR Change Date:	Not reported
FBI Contact:	Not reported
FBI Contact Date Time:	Not reported
Sub Part C Testing Req:	XXX
Conductor Testing:	Not reported
Engineer Testing:	Not reported

Map ID
Direction
Distance
Elevation

MAP FINDINGS

Site

Database(s)

EDR ID Number
EPA ID Number

(Continued)

2007826275

Trainman Testing: Not reported
Yard Foreman Testing: Not reported
RCL Operator Testing: Not reported
Brakeman Testing: Not reported
Train Dispatcher Testing: Not reported
Signalman Testing: Not reported
Other Employee Testing: Not reported
Unknown Testing: Not reported
Passenger Handling: Not reported
Passenger Route: XXX
Passenger Delay: XXX

Incident Details:

NRC Report #: 826275
Fire Involved: N
Fire Extinguished: U
Any Evacuations: N
Number Evacuated: Not reported
Who Evacuated: Not reported
Radius of Evacuation: Not reported
Any Injuries: N
Number Injured: Not reported
Number Hospitalized: Not reported
Any Fatalities: N
Number Fatalities: Not reported
Any Damages: N
Damage Amount: Not reported
Air Corridor Closed: N
Air Corridor Desc: Not reported
Air Closure Time: Not reported
Waterway Closed: N
Waterway Desc: Not reported
Waterway Closure Time: Not reported
Road Closed: N
Road Desc: Not reported
Road Closure Time: Not reported
Closure Direction: Not reported
Major Artery: N
Track Closed: N
Track Desc: Not reported
Track Closure Time: Not reported
Media Interest: NONE
Medium Desc: WATER
Additional Medium Info: / ROADSIDE DITCH
Body of Water: ROADSIDE DITCH
Tributary of: UNKNOWN
Release Secured: U
Estimated Duration of Release: Not reported
Release rate: Not reported
Desc Remedial Action: U.S. ENVIRONMENTAL SERVICES WAS DISPATCHED TO THE SITE FOR CLEAN UP AND DISPOSAL. ALL MATERIALS THAT WERE COLLECTED, INCLUDING THE WATER, ARE BEING TREATED AS UNKNOWN AND WILL BE DISPOSED OF ACCORDINGLY.

State Agency on Scene: Not reported
State Agency Report Number: 07-0069
Other Agency Notified: Not reported
Weather Conditions: UNKNOWN
Air Temperature: Not reported

Map ID
Direction
Distance
Elevation

MAP FINDINGS

Site

Database(s)

EDR ID Number
EPA ID Number

(Continued)

2007826275

Wind Speed: Not reported
Wind Direction: Not reported
Water Supply Contaminated: U
Sheen Size: Not reported
Sheen Color: Not reported
Direction of Sheen Travel: Not reported
Sheen Odor Description: Not reported
Wave Condition: Not reported
Current Speed: Not reported
Current Direction: Not reported
Water Temperature: Not reported
Track Close Dir: Not reported
Empl Fatality: Not reported
Pass Fatality: Not reported
Community Impact: N
Wind Speed Unit: Not reported
Employee Injuries: Not reported
Passenger Injuries: Not reported
Occupant Fatality: Not reported
Current Speed Unit: Not reported
Road Closure Units: Not reported
Track CLosure Units: Not reported
Sheen Size Units: Not reported
Additional Info: THIS REPORT WAS TAKEN FROM A WEB REPORT.
State Agency Notified: LA DEQ
Federal Agency Notified: NONE
nearest River Mile Marker: Not reported
Sheen Size Length: Not reported
Sheen Size Length Units: Not reported
Sheen Size Width: Not reported
Sheen Size Width Units: Not reported
Offshore: N
Duration Unit: Not reported
Release Rate Unit: Not reported
Release Rate Rate: Not reported
Passengers Transferred: NO

Mobile Detail:

NRC Report #: 826275
Vehicle Number: UNKNOWN
Trailer Number: Not reported
Vehicle Own Fuel Capacity: Not reported
Cargo Capacity: Not reported
Amount of Cargo on Board: Not reported
Hazmat Carrier: U
Carrier Licensed: U
Noncompliance With Hazmat: U
Mobile Type: UNKNOWN
Cargo Capacity Units: Not reported
Amount of Cargo on Board Units: Not reported
Vehicle Year: Not reported
Vehicle Make: Not reported
Vehicle Model: Not reported

Calls:

NRC Report #: 826275

Map ID
Direction
Distance
Elevation

MAP FINDINGS

Site

Database(s)

EDR ID Number
EPA ID Number

(Continued)

2007826275

Site ID: 2007826275
Date Time Received: 2007-02-12 11:43:35
Date Time Complete: 2007-02-12 11:58:32
Call Type: INC
Responsible Company: QUALITY CARRIERS
Responsible Org Type: PRIVATE ENTERPRISE
Responsible City: TAMPA
Responsible State: FL
Responsible Zip: 33619
On Behalf: Y
Source: WEB REPORT

Material Involved:

NRC Report #: 826275
Chris Code: UNK
Case Number: 000000-00-0
UN Number: Not reported
Amount of Material: 2000
Unit of Measure: POUND(S)
Name of Material: WHITE POWDER SUBSTANCE (POSSIBLY PLASTIC PELLETS)
If Reached Water: YES
Amount in Water: 0
Unit of Measure Reach Water: UNKNOWN AMOUNT

G59

QUALA SYSTEMS INC - TANK TRUCK CLEANING TERMINAL
5395 HOOPER RD
BATON ROUGE, LA 70811

FINDS 1016052257
ECHO N/A

< 1/8
1 ft.

Site 10 of 14 in cluster G

Relative:
Lower
Actual:
61 ft.

FINDS:
Registry ID: 110012817336

Click Here:

Environmental Interest/Information System:

AFS (Aerometric Information Retrieval System (AIRS) Facility Subsystem) replaces the former Compliance Data System (CDS), the National Emission Data System (NEDS), and the Storage and Retrieval of Aerometric Data (SAROAD). AIRS is the national repository for information concerning airborne pollution in the United States. AFS is used to track emissions and compliance data from industrial plants. AFS data are utilized by states to prepare State Implementation Plans to comply with regulatory programs and by EPA as an input for the estimation of total national emissions. AFS is undergoing a major redesign to support facility operating permits required under Title V of the Clean Air Act.

Louisiana Tools for Environmental Management and Protection Organizations (LA-TEMPO) is an Integrated Management System. RCRAInfo is a national information system that supports the Resource Conservation and Recovery Act (RCRA) program through the tracking of events and activities related to facilities that generate, transport, and treat, store, or dispose of hazardous waste. RCRAInfo allows RCRA program staff to track the notification, permit, compliance, and corrective action activities required under RCRA.

HAZARDOUS WASTE BIENNIAL REPORTER
AIR MINOR

Map ID
Direction
Distance
Elevation

MAP FINDINGS

Site

Database(s)

EDR ID Number
EPA ID Number

QUALA SYSTEMS INC - TANK TRUCK CLEANING TERMINAL (Continued)

1016052257

[Click this hyperlink](#) while viewing on your computer to access additional FINDS: detail in the EDR Site Report.

ECHO:

Envid: 1016052257
Registry ID: 110012817336
DFR URL: <http://echo.epa.gov/detailed-facility-report?fid=110012817336>
Name: QUALA SYSTEMS INC - TANK TRUCK CLEANING TERMINAL
Address: 5395 HOOPER RD
City,State,Zip: BATON ROUGE, LA 70811

G60 **QUALAWASH HOLDINGS LLC**
5395 HOOPER RD
BATON ROUGE, LA 70811

SPILLS **S118159133**
N/A

< 1/8
1 ft.

Site 11 of 14 in cluster G

Relative:
Lower

SPILLS:

Actual:
61 ft.

Name: QUALAWASH HOLDINGS LLC
Address: 5395 HOOPER RD
City,State,Zip: BATON ROUGE, LA 70811
Receive Date: 08/12/2015
Incident Date: 08/11/2015
Quantity: Not reported
Units: Not reported
Parameter: Not reported
Incident ID: 165506
Other Description: Polyol, Product name
AI ID: 5452
Incident Status: Open
Media Desc: Water
Location Description: 5395 Hooper Road
Start Date: Not reported
Region: CR
Reporter Name: Todd Smith
Mailing Address: 5395 Hooper Rd
Mailing City: Baton Rouge
Mailing State: LA
Mailing Zip: 70811
Organization Name: QUALA
Incident Desc: s15-69537residual product from truck waslikely released from the tank truck customerBH
Incident Type Desc: Release/Spill, Miscellaneous
Comments: Not reported

L61 **RITE-TRACK**
4114 HARDING BLVD
BATON ROUGE, LA 70807

UST **U004222555**
N/A

< 1/8
1 ft.

Site 1 of 12 in cluster L

Relative:
Higher

UST:

Actual:
65 ft.

Name: RITE-TRACK
Address: 4114 HARDING BLVD
Address 2: Not reported
City: BATON ROUGE

Map ID
 Direction
 Distance
 Elevation

MAP FINDINGS

Site

Database(s)

EDR ID Number
 EPA ID Number

RITE-TRACK (Continued)

U004222555

Master Agency Id:	72136
Subject Item ID:	2
UST Tank Num:	14635
Tank Status:	Removed
Install Date:	04/30/1969
Total Capacity:	8000
Number Of Compartments:	1
Gasoline:	Yes
Diesel:	Not reported
Gasohol:	Not reported
Kerosene:	Not reported
Heating Oil:	Not reported
New Used Oil:	Not reported
MS Aviation Fuel:	Not reported
MS Additive:	Not reported
MS Antifreeze:	Not reported
MS Naptha:	Not reported
MS Varsol:	Not reported
Unknown:	Not reported
Other Sub:	Not reported
Steel Tank Covered With Asphalt:	Yes
Cathodically Protected:	Yes
Epoxy Coated Tank:	Not reported
A Composite Of Different Materials:	Not reported
Fiberglass Or Plastic:	Y
Interior Line With Some Material:	Not reported
Double Wall As Opposed To Single Wall:	Not reported
Outside Lined w/ Polyethylen Jacket:	Not reported
Made Of Concrete:	Not reported
Liner Covering Excavation Hole:	Not reported
Other Material:	Not reported
Pipe Method Description:	Pressure
Subject item desc:	14635-gasoline, removed
Service change date:	Not reported
Last service date:	Not reported
Current status start date:	12/01/2002
Current status end date:	Not reported
Emer gen fuel only flag:	Not reported
Tank inert material desc:	Not reported
Mct fibrgls plastic:	Not reported
Mcp bare steel:	Not reported
Mcp galvanized steel:	Not reported
Mcp part stl fbrgls lines:	Not reported
Mcp copper:	Not reported
Mcp double walled:	Not reported
Mcp secondary contain:	Not reported
Mcp unknown:	Not reported
Mcp other:	Not reported
Rdt manual gauging:	Y
Rdt tank tightness:	Y
Rdt invent control:	Y
Rdt auto guage:	Not reported
Rdt grndwtr monitor:	Not reported
Rdt intr mon dwall:	Not reported
Rdt intr mon secd:	Not reported
Rdt vapor monitor:	Not reported

Map ID
Direction
Distance
Elevation

MAP FINDINGS

Site

Database(s)

EDR ID Number
EPA ID Number

RITE-TRACK (Continued)

U004222555

Rdt other:	Not reported
Rdp line tightness:	Y
Rdp grndwtr monitor:	Not reported
Rdp intr mon dwall:	Not reported
Rdp intr mon secd:	Not reported
Rdp vapor monitor:	Not reported
Rdp other:	Not reported
Overfill prevent install date:	01/01/1980
Alt spill overfill equip flag:	Not reported
Alt spill overfill equip desc:	Not reported
Tank ext corr protect date:	Not reported
Cpt fibrgls plstc:	Not reported
Cpt stl fbr plastic:	Not reported
Cpt expert no leak:	Not reported
Cpt dielectric coat:	Not reported
Cpt impressed curr:	Not reported
Cpt cathodic protect:	Not reported
Cpt interior lining:	Not reported
Cpt lined cathod prot:	Not reported
Cpt other:	Not reported
Pipe ext corr protect date:	Not reported
Cpp fibrgls plastic:	Not reported
Cpp part stl fbrgls:	Not reported
Cpp expert no leak:	Not reported
Cpp dielectric coat:	Not reported
Cpp impressed curr:	Not reported
Cpp cathodic protect:	Not reported
Cpp other:	Not reported
Install certification date:	10/13/1998
Install alt certificate num:	IRC-0128
Install cert worker name:	JAY LANGLOIS
Install cert worker emp name:	PETROCHEM INC.
Install cert by mfr flag:	Not reported
Install insp by reg eng flag:	Not reported
Install insp by dept flag:	Not reported
Install mfr chklst comp flag:	Not reported
Install cert alt method flag:	Not reported
Install cert alt method desc:	Not reported
Closure certification date:	12/05/2002
Closure alt cert num:	IRC-0088
Closure cert worker name:	John Guyton
Closure cert worker emp name:	Jones Brothers Co Inc
Active:	05/01/1986
Bankrupt:	Not reported
Closed:	Not reported
Deferred:	Not reported
Filled:	Not reported
Hold:	Not reported
Inactive:	Not reported
Removed:	12/01/2002
Sold:	Not reported
Temp out of service:	Not reported
UST Tank Num:	19636
Tank Status:	Removed
Install Date:	04/30/1969

Map ID
Direction
Distance
Elevation

MAP FINDINGS

Site

Database(s)

EDR ID Number
EPA ID Number

RITE-TRACK (Continued)

U004222555

Total Capacity:	8000
Number Of Compartments:	1
Gasoline:	Yes
Diesel:	Not reported
Gasohol:	Not reported
Kerosene:	Not reported
Heating Oil:	Not reported
New Used Oil:	Not reported
MS Aviation Fuel:	Not reported
MS Additive:	Not reported
MS Antifreeze:	Not reported
MS Naptha:	Not reported
MS Varsol:	Not reported
Unknown:	Not reported
Other Sub:	Not reported
Steel Tank Covered With Asphalt:	Yes
Cathodically Protected:	Yes
Epoxy Coated Tank:	Not reported
A Composite Of Different Materials:	Not reported
Fiberglass Or Plastic:	Y
Interior Line With Some Material:	Not reported
Double Wall As Opposed To Single Wall:	Not reported
Outside Lined w/ Polyethylen Jacket:	Not reported
Made Of Concrete:	Not reported
Liner Covering Excavation Hole:	Not reported
Other Material:	Not reported
Pipe Method Description:	Pressure
Subject item desc:	19636-gasoline, removed
Service change date:	Not reported
Last service date:	Not reported
Current status start date:	12/01/2002
Current status end date:	Not reported
Emer gen fuel only flag:	Not reported
Tank inert material desc:	Not reported
Mct fibrgls plastic:	Not reported
Mcp bare steel:	Not reported
Mcp galvanized steel:	Not reported
Mcp part stl fbrgls lines:	Not reported
Mcp copper:	Not reported
Mcp double walled:	Not reported
Mcp secondary contain:	Not reported
Mcp unknown:	Not reported
Mcp other:	Not reported
Rdt manual gauging:	Y
Rdt tank tightness:	Y
Rdt invent control:	Y
Rdt auto guage:	Not reported
Rdt grndwtr monitor:	Not reported
Rdt intr mon dwall:	Not reported
Rdt intr mon secd:	Not reported
Rdt vapor monitor:	Not reported
Rdt other:	Not reported
Rdp line tightness:	Y
Rdp grndwtr monitor:	Not reported
Rdp intr mon dwall:	Not reported
Rdp intr mon secd:	Not reported
Rdp vapor monitor:	Not reported

Map ID
Direction
Distance
Elevation

MAP FINDINGS

Site

Database(s)

EDR ID Number
EPA ID Number

RITE-TRACK (Continued)

U004222555

Rdp other:	Not reported
Overfill prevent install date:	01/01/1980
Alt spill overfill equip flag:	Not reported
Alt spill overfill equip desc:	Not reported
Tank ext corr protect date:	Not reported
Cpt fibrgls plstc:	Not reported
Cpt stl fbr plastic:	Not reported
Cpt expert no leak:	Not reported
Cpt dielectric coat:	Not reported
Cpt impressed curr:	Not reported
Cpt cathodic protect:	Not reported
Cpt interior lining:	Not reported
Cpt lined cathod prot:	Not reported
Cpt other:	Not reported
Pipe ext corr protect date:	Not reported
Cpp fibrgls plastic:	Not reported
Cpp part stl fbrgls:	Not reported
Cpp expert no leak:	Not reported
Cpp dielectric coat:	Not reported
Cpp impressed curr:	Not reported
Cpp cathodic protect:	Not reported
Cpp other:	Not reported
Install certification date:	10/13/1998
Install alt certificate num:	IRC-0128
Install cert worker name:	JAY LANGLOIS
Install cert worker emp name:	PETROCHEM INC.
Install cert by mfr flag:	Not reported
Install insp by reg eng flag:	Not reported
Install insp by dept flag:	Not reported
Install mfr chkst comp flag:	Not reported
Install cert alt method flag:	Not reported
Install cert alt method desc:	Not reported
Closure certification date:	12/05/2002
Closure alt cert num:	IRC-0088
Closure cert worker name:	John Guyton
Closure cert worker emp name:	Jones Brothers Co Inc
Active:	05/01/1986
Bankrupt:	Not reported
Closed:	Not reported
Deferred:	Not reported
Filled:	Not reported
Hold:	Not reported
Inactive:	Not reported
Removed:	12/01/2002
Sold:	Not reported
Temp out of service:	Not reported
UST Tank Num:	56153
Tank Status:	Active
Install Date:	06/01/2003
Total Capacity:	14000
Number Of Compartments:	1
Gasoline:	Yes
Diesel:	Not reported
Gasohol:	Not reported
Kerosene:	Not reported

Map ID
Direction
Distance
Elevation

MAP FINDINGS

Site

Database(s)

EDR ID Number
EPA ID Number

RITE-TRACK (Continued)

U004222555

Heating Oil:	Not reported
New Used Oil:	Not reported
MS Aviation Fuel:	Not reported
MS Additive:	Not reported
MS Antifreeze:	Not reported
MS Naptha:	Not reported
MS Varsol:	Not reported
Unknown:	Not reported
Other Sub:	Not reported
Steel Tank Covered With Asphalt:	Not reported
Cathodically Protected:	Not reported
Epoxy Coated Tank:	Yes
A Composite Of Different Materials:	Not reported
Fiberglass Or Plastic:	Not reported
Interior Line With Some Material:	Not reported
Double Wall As Opposed To Single Wall:	Not reported
Outside Lined w/ Polyethylen Jacket:	Not reported
Made Of Concrete:	Not reported
Liner Covering Excavation Hole:	Not reported
Other Material:	Not reported
Pipe Method Description:	Pressure
Subject item desc:	56153-gasoline
Service change date:	Not reported
Last service date:	10/01/2003
Current status start date:	06/22/2004
Current status end date:	Not reported
Emer gen fuel only flag:	Not reported
Tank inert material desc:	Not reported
Mct fibrgls plastic:	Not reported
Mcp bare steel:	Not reported
Mcp galvanized steel:	Not reported
Mcp part stl fbrgls lines:	Not reported
Mcp copper:	Not reported
Mcp double walled:	Y
Mcp secondary contain:	Y
Mcp unknown:	Not reported
Mcp other:	Not reported
Rdt manual gauging:	Not reported
Rdt tank tightness:	Y
Rdt invent control:	Y
Rdt auto guage:	Y
Rdt grndwtr monitor:	Not reported
Rdt intr mon dwall:	Not reported
Rdt intr mon secd:	Not reported
Rdt vapor monitor:	Not reported
Rdt other:	Not reported
Rdp line tightness:	Y
Rdp grndwtr monitor:	Not reported
Rdp intr mon dwall:	Not reported
Rdp intr mon secd:	Not reported
Rdp vapor monitor:	Not reported
Rdp other:	Not reported
Overfill prevent install date:	06/01/2003
Alt spill overfill equip flag:	Not reported
Alt spill overfill equip desc:	Not reported
Tank ext corr protect date:	06/01/2003
Cpt fibrgls plstc:	Not reported

Map ID
Direction
Distance
Elevation

MAP FINDINGS

Site

Database(s)

EDR ID Number
EPA ID Number

RITE-TRACK (Continued)

U004222555

Cpt stl fbr plastic: Y
Cpt expert no leak: Not reported
Cpt dielectric coat: Not reported
Cpt impressed curr: Not reported
Cpt cathodic protect: Not reported
Cpt interior lining: Not reported
Cpt lined cathod prot: Not reported
Cpt other: Y
Pipe ext corr protect date: 06/01/2003
Cpp fibrgls plastic: Not reported
Cpp part stl fbrgls: Not reported
Cpp expert no leak: Not reported
Cpp dielectric coat: Not reported
Cpp impressed curr: Not reported
Cpp cathodic protect: Not reported
Cpp other: Y
Install certification date: 08/20/2003
Install alt certificate num: IRC-0089
Install cert worker name: John Guyton
Install cert worker emp name: Jones Brothers Co., Inc.
Install cert by mfr flag: Y
Install insp by reg eng flag: Not reported
Install insp by dept flag: Not reported
Install mfr chkst comp flag: Y
Install cert alt method flag: Not reported
Install cert alt method desc: Not reported
Closure certification date: Not reported
Closure alt cert num: Not reported
Closure cert worker name: Not reported
Closure cert worker emp name: Not reported
Active: 06/22/2004
Bankrupt: Not reported
Closed: Not reported
Deferred: Not reported
Filled: Not reported
Hold: Not reported
Inactive: Not reported
Removed: Not reported
Sold: Not reported
Temp out of service: Not reported

UST Tank Num: 56154
Tank Status: **Active**
Install Date: 06/01/2003
Total Capacity: 6000
Number Of Compartments: 1
Gasoline: Yes
Diesel: Not reported
Gasohol: Not reported
Kerosene: Not reported
Heating Oil: Not reported
New Used Oil: Not reported
MS Aviation Fuel: Not reported
MS Additive: Not reported
MS Antifreeze: Not reported
MS Naptha: Not reported

Map ID
Direction
Distance
Elevation

MAP FINDINGS

Site

Database(s)

EDR ID Number
EPA ID Number

RITE-TRACK (Continued)

U004222555

MS Varsol:	Not reported
Unknown:	Not reported
Other Sub:	Not reported
Steel Tank Covered With Asphalt:	Not reported
Cathodically Protected:	Not reported
Epoxy Coated Tank:	Yes
A Composite Of Different Materials:	Not reported
Fiberglass Or Plastic:	Not reported
Interior Line With Some Material:	Not reported
Double Wall As Opposed To Single Wall:	Not reported
Outside Lined w/ Polyethylen Jacket:	Not reported
Made Of Concrete:	Not reported
Liner Covering Excavation Hole:	Not reported
Other Material:	Not reported
Pipe Method Description:	Pressure
Subject item desc:	56154-gasoline
Service change date:	Not reported
Last service date:	10/01/2003
Current status start date:	06/22/2004
Current status end date:	Not reported
Emer gen fuel only flag:	Not reported
Tank inert material desc:	Not reported
Mct fibrgls plastic:	Not reported
Mcp bare steel:	Not reported
Mcp galvanized steel:	Not reported
Mcp part stl fibrgls lines:	Not reported
Mcp copper:	Not reported
Mcp double walled:	Y
Mcp secondary contain:	Y
Mcp unknown:	Not reported
Mcp other:	Not reported
Rdt manual gauging:	Not reported
Rdt tank tightness:	Y
Rdt invent control:	Y
Rdt auto guage:	Y
Rdt grndwtr monitor:	Not reported
Rdt intr mon dwall:	Not reported
Rdt intr mon secd:	Not reported
Rdt vapor monitor:	Not reported
Rdt other:	Not reported
Rdp line tightness:	Y
Rdp grndwtr monitor:	Not reported
Rdp intr mon dwall:	Not reported
Rdp intr mon secd:	Not reported
Rdp vapor monitor:	Not reported
Rdp other:	Not reported
Overfill prevent install date:	06/01/2003
Alt spill overfill equip flag:	Not reported
Alt spill overfill equip desc:	Not reported
Tank ext corr protect date:	06/01/2003
Cpt fibrgls plstc:	Not reported
Cpt stl fbr plastic:	Y
Cpt expert no leak:	Not reported
Cpt dielectric coat:	Not reported
Cpt impressed curr:	Not reported
Cpt cathodic protect:	Not reported
Cpt interior lining:	Not reported

Map ID
 Direction
 Distance
 Elevation

MAP FINDINGS

Site

Database(s)

EDR ID Number
 EPA ID Number

RITE-TRACK (Continued)

U004222555

Cpt lined cathod prot:	Not reported
Cpt other:	Y
Pipe ext corr protect date:	06/01/2003
Cpp fibrgls plastic:	Not reported
Cpp part stl fibrgls:	Not reported
Cpp expert no leak:	Not reported
Cpp dielectric coat:	Not reported
Cpp impressed curr:	Not reported
Cpp cathodic protect:	Not reported
Cpp other:	Y
Install certification date:	08/20/2003
Install alt certificate num:	IRC-0089
Install cert worker name:	John Guyton
Install cert worker emp name:	Jones Brothers Co., Inc.
Install cert by mfr flag:	Y
Install insp by reg eng flag:	N
Install insp by dept flag:	N
Install mfr chkst comp flag:	Y
Install cert alt method flag:	N
Install cert alt method desc:	Not reported
Closure certification date:	Not reported
Closure alt cert num:	Not reported
Closure cert worker name:	Not reported
Closure cert worker emp name:	Not reported
Active:	06/22/2004
Bankrupt:	Not reported
Closed:	Not reported
Deferred:	Not reported
Filled:	Not reported
Hold:	Not reported
Inactive:	Not reported
Removed:	Not reported
Sold:	Not reported
Temp out of service:	Not reported

L62 FINA MART SERVICE STATION
4114 HARDING BLVD
< 1/8 BATON ROUGE, LA 70807
1 ft.

EDR Hist Auto 1013754126
N/A

Site 2 of 12 in cluster L

Relative:
Higher

EDR Hist Auto

Actual:
65 ft.

Year:	Name:	Type:
1980	PEL STATE OIL COMPANY	GASOLINE STATIONS
1990	FINA SERVICE STATION NO	GASOLINE STATIONS
1995	FINA MART SERVICE STATION	GASOLINE STATIONS
1998	PEL STATE OIL COMPANY INC	Gasoline Service Stations
1999	PEL STATE OIL COMPANY INC	Gasoline Service Stations
2000	PEL STATE OIL COMPANY INC	Gasoline Service Stations
2001	PEL STATE OIL COMPANY INC	Gasoline Service Stations
2002	PEL STATE OIL COMPANY INC	Gasoline Service Stations
2003	PEL STATE OIL COMPANY INC	Gasoline Service Stations
2004	PEL STATE OIL COMPANY INC	Gasoline Service Stations
2005	PEL STATE OIL COMPANY INC	Gasoline Service Stations
2006	PEL STATE OIL COMPANY INC	Gasoline Service Stations
2007	PEL STATE OIL COMPANY INC	Gasoline Service Stations
2008	PEL STATE OIL COMPANY INC	Gasoline Service Stations

Map ID
 Direction
 Distance
 Elevation

MAP FINDINGS

Site

Database(s)

EDR ID Number
 EPA ID Number

H63 **MORGAN CHASE BANK**
7979 PLANK RD
BATON ROUGE, LA

ASBESTOS **S120805902**
N/A

< 1/8
 1 ft.

Site 4 of 25 in cluster H

Relative:
Higher

ASBESTOS:

Actual:
64 ft.

Name:	MORGAN CHASE BANK
Address:	7979 PLANK RD
City,State,Zip:	BATON ROUGE, LA
Asbestos Disposal Facility Id:	Not reported
Site Location:	lobby
Issue Date:	02/10/2016
Expire Date:	05/10/2016
Qty Rec By Disposal Facility (CY):	3.00
AI#:	200027
Contractor AI Id:	Not reported
Alternate AI Id:	Not reported
Amount:	5
Unit:	Not reported
Scheduled Start:	02/20/2016
Scheduled End:	02/22/2016
Asbestos Contractors:	Air Environmental Services Inc
Transporter Name:	Air Environmental Services Inc
SW Disposal Facility Name:	Reliable Landfill LLC
SW Disposal Facility AI Id:	Not reported
SW Disposal Facility Address:	Not reported
SW Disposal Facility City:	Not reported
SW Disposal Facility State:	Not reported
SW Disposal Facility Zip:	Not reported
Parish:	Not reported
Deq Copy Received:	Not reported
Days Elapsed Since Issuance:	Not reported
Days To Expiration:	Not reported
Type Of Notification:	Not reported
Type Of Operation:	Not reported
Ordered By:	Not reported
Ordered Date:	Not reported
# Of Floors:	Not reported
Age In Years:	Not reported
Present Use:	Not reported
Prior Use:	Not reported
Mailing Address Line 1:	Not reported
Mailing Address City/State/Zip:	Not reported
Transporter AI Id:	Not reported
Transporter Id:	Not reported
Transporter Address:	Not reported
Transporter Physical Address Line 2:	Not reported
Transporter City/Statae/Zip:	Not reported
Total ADVFs Issued:	Not reported
Total Emergency ADVFs Issued:	Not reported
Total Emergency ADVF Revenue Generated:	Not reported
ADVF #:	36074
Total Non-Emergency ADVFs Issued:	Not reported
Total Non-Emergency ADVF Revenue Generated:	Not reported
Total ADVF Revenue Generated:	Not reported
Comments:	Not reported

MAP FINDINGS

Map ID
Direction
Distance
Elevation

Site

Database(s)

EDR ID Number
EPA ID Number

G64 **QUALAWASH HOLDINGS LLC**
5395 HOOPER RD
< 1/8 **BATON ROUGE, LA 70811**
1 ft.

US AIRS **1006382237**
N/A

Site 12 of 14 in cluster G

Relative:
Lower

US AIRS MINOR:
Envid: 1006382237
Region Code: 06
Programmatic ID: AIR LA0000002203300118
Facility Registry ID: 110012817336
D and B Number: Not reported
Primary SIC Code: 4742
NAICS Code: 488490
Default Air Classification Code: MIN
Facility Type of Ownership Code: POF
Air CMS Category Code: Not reported
HPV Status: Not reported

Actual:
61 ft.

US AIRS MINOR:
Region Code: 06
Programmatic ID: AIR LA0000002203300118
Facility Registry ID: 110012817336
Air Operating Status Code: OPR
Default Air Classification Code: MIN
Air Program: State Implementation Plan for National Primary and Secondary Ambient Air Quality Standards
Activity Date: 2004-06-11 00:00:00
Activity Status Date: Not reported
Activity Group: Compliance Monitoring
Activity Type: Inspection/Evaluation
Activity Status: Not reported

H65 **EXXONMOBIL REFINING & SUPPLY**
7997 PLANK RD
< 1/8 **BATON ROUGE, LA**
1 ft.

SPILLS **S110992009**
N/A

Site 5 of 25 in cluster H

Relative:
Higher

SPILLS:
Name: EXXONMOBIL REFINING & SUPPLY
Address: 7997 PLANK RD
City, State, Zip: BATON ROUGE, LA
Receive Date: 03/25/2011
Incident Date: 03/25/2011
Quantity: 0
Units: 0
Parameter: 0
Incident ID: 130188
Other Description: diesel
AI ID: 13388
Incident Status: Closed
Media Desc: Water
Location Description: ExxonMobil Refining & Supply 7997 Plank Rd, Baton Rouge
Start Date: 05/04/2011
Region: CR
Reporter Name: Not reported
Mailing Address: Not reported
Mailing City: Not reported
Mailing State: Not reported

Actual:
63 ft.

Map ID
Direction
Distance
Elevation

MAP FINDINGS

Site

Database(s)

EDR ID Number
EPA ID Number

EXXONMOBIL REFINING & SUPPLY (Continued)

S110992009

Mailing Zip: Not reported
Organization Name: ExxonMobil Oil Corp #56364
Incident Desc: Confirmed Release = 5/4/2011 Phase II GW concentrations of TPH-G, TPH-D, Bz, Ar, Pb, MTBE above RECAP SS. All COCs below MO-1 stds. MWs to be P&A'd to close incident. 10/31/11 - Gas & Diesel incidents closed under MO-1 stds, all MWs P&Ad. luc.
Incident Type Desc: UST Rem, Unknown
Comments: Confirmed Release = 5/4/2011 REM, Unknown Phase II GW concentrations of TPH-G, TPH-D, Bz, Ar, Pb, MTBE above RECAP SS. All COCs below MO-1 stds. MWs to be P&A'd to close incident. 10/31/11 - Gas & Diesel incidents closed under MO-1 stds, all MWs P&Ad. luc.

M66

**SPILLS S110111926
N/A**

< 1/8
1 ft.

**MERLE GUSTAFSON AND TB HEARNDON
BATON ROUGE, LA**

Site 1 of 12 in cluster M

**Relative:
Lower**

**Actual:
60 ft.**

SPILLS:
Name: Not reported
Address: MERLE GUSTAFSON AND TB HEARNDON
City, State, Zip: BATON ROUGE, LA
Receive Date: 05/07/2005
Incident Date: 05/07/2005
Quantity: Not reported
Units: Not reported
Parameter: Not reported
Incident ID: 78894
Other Description: Not reported
AI ID: 83561
Incident Status: Closed
Media Desc: Water
Location Description: Merle Gustafson and TB Hearndon Baton Rouge
Start Date: Not reported
Region: Not reported
Reporter Name: Not reported
Mailing Address: Not reported
Mailing City: Not reported
Mailing State: Not reported
Mailing Zip: Not reported
Organization Name: East Baton Rouge Parish
Incident Desc: c05-1344 Unknown red liquid in canal...source unknown. col
Incident Type Desc: Not reported
Comments: Not reported

H67

**SEMS-ARCHIVE 1000704075
RCRA-VSQG LAD000209718
FINDS
ECHO**

< 1/8
1 ft.

**BROWNING FERRIS IND
7850 PLANK RD
BATON ROUGE, LA 70811**

Site 6 of 25 in cluster H

**Relative:
Higher**

**Actual:
65 ft.**

SEMS Archive:
Site ID: 0600313
EPA ID: LAD000209718
Name: BROWNING-FERRIS INDUSTRIES
Address: 7850 PLANK RD

Map ID
Direction
Distance
Elevation

MAP FINDINGS

Site

Database(s)

EDR ID Number
EPA ID Number

BROWNING FERRIS IND (Continued)

1000704075

Address 2: Not reported
City,State,Zip: BATON ROUGE, LA 70811
Cong District: 06
FIPS Code: 22033
FF: N
NPL: Not on the NPL
Non NPL Status: NFRAP-Site does not qualify for the NPL based on existing information

SEMS Archive Detail:

Region: 06
Site ID: 0600313
EPA ID: LAD000209718
Site Name: BROWNING-FERRIS INDUSTRIES
NPL: N
FF: N
OU: 00
Action Code: VS
Action Name: ARCH SITE
SEQ: 1
Start Date: Not reported
Finish Date: 1980-09-01 04:00:00
Qual: Not reported
Current Action Lead: EPA Perf In-Hse

Region: 06
Site ID: 0600313
EPA ID: LAD000209718
Site Name: BROWNING-FERRIS INDUSTRIES
NPL: N
FF: N
OU: 00
Action Code: DS
Action Name: DISCVRY
SEQ: 1
Start Date: 1980-01-01 05:00:00
Finish Date: 1980-01-01 05:00:00
Qual: Not reported
Current Action Lead: EPA Perf

Region: 06
Site ID: 0600313
EPA ID: LAD000209718
Site Name: BROWNING-FERRIS INDUSTRIES
NPL: N
FF: N
OU: 00
Action Code: PA
Action Name: PA
SEQ: 1
Start Date: 1980-09-01 04:00:00
Finish Date: 1980-09-01 04:00:00
Qual: N
Current Action Lead: EPA Perf

RCRA-VSQG:

Date Form Received by Agency:

1980-08-18 00:00:00.0

Map ID
Direction
Distance
Elevation

MAP FINDINGS

Site

Database(s)

EDR ID Number
EPA ID Number

BROWNING FERRIS IND (Continued)

1000704075

Handler Name:	BROWNING FERRIS IND	7850 PLANK RD
Handler Address:		BATON ROUGE, LA 70811
Handler City,State,Zip:		LAD000209718
EPA ID:		KEITH PARTIN
Contact Name:		PO DRAWER 74067
Contact Address:		BATON ROUGE, LA 70874
Contact City,State,Zip:		225-356-2478
Contact Telephone:		Not reported
Contact Fax:		Not reported
Contact Email:		Not reported
Contact Title:		Not reported
EPA Region:		06
Land Type:		Not reported
Federal Waste Generator Description:		Conditionally Exempt Small Quantity Generator
Non-Notifier:		Not reported
Biennial Report Cycle:		Not reported
Accessibility:		Not reported
Active Site Indicator:		Handler Activities
State District Owner:		LA
State District:		CA
Mailing Address:		PO DRAWER 74067
Mailing City,State,Zip:		BATON ROUGE, LA 70874
Owner Name:		SHANNON BROWN AND DECO
Owner Type:		Private
Operator Name:		Not reported
Operator Type:		Not reported
Short-Term Generator Activity:		No
Importer Activity:		No
Mixed Waste Generator:		No
Transporter Activity:		No
Transfer Facility Activity:		No
Recycler Activity with Storage:		No
Small Quantity On-Site Burner Exemption:		No
Smelting Melting and Refining Furnace Exemption:		No
Underground Injection Control:		No
Off-Site Waste Receipt:		No
Universal Waste Indicator:		No
Universal Waste Destination Facility:		No
Federal Universal Waste:		No
Active Site Fed-Reg Treatment Storage and Disposal Facility:		Not reported
Active Site Converter Treatment storage and Disposal Facility:		Not reported
Active Site State-Reg Treatment Storage and Disposal Facility:		Not reported
Active Site State-Reg Handler:		---
Federal Facility Indicator:		Not reported
Hazardous Secondary Material Indicator:		NN
Sub-Part K Indicator:		Not reported
Commercial TSD Indicator:		No
Treatment Storage and Disposal Type:		Not reported
2018 GPRC Permit Baseline:		Not on the Baseline
2018 GPRC Renewals Baseline:		Not on the Baseline
Permit Renewals Workload Universe:		Not reported
Permit Workload Universe:		Not reported
Permit Progress Universe:		Not reported
Post-Closure Workload Universe:		Not reported
Closure Workload Universe:		Not reported
202 GPRC Corrective Action Baseline:		No
Corrective Action Workload Universe:		No

Map ID
Direction
Distance
Elevation

MAP FINDINGS

Site

Database(s)

EDR ID Number
EPA ID Number

BROWNING FERRIS IND (Continued)

1000704075

Subject to Corrective Action Universe:	No
Non-TSDFs Where RCRA CA has Been Imposed Universe:	No
TSDFs Potentially Subject to CA Under 3004 (u)/(v) Universe:	No
TSDFs Only Subject to CA under Discretionary Auth Universe:	No
Corrective Action Priority Ranking:	No NCAPS ranking
Environmental Control Indicator:	No
Institutional Control Indicator:	No
Human Exposure Controls Indicator:	N/A
Groundwater Controls Indicator:	N/A
Operating TSDF Universe:	Not reported
Full Enforcement Universe:	Not reported
Significant Non-Complier Universe:	No
Unaddressed Significant Non-Complier Universe:	No
Addressed Significant Non-Complier Universe:	No
Significant Non-Complier With a Compliance Schedule Universe:	No
Financial Assurance Required:	Not reported
Handler Date of Last Change:	2000-09-02 11:35:06.0
Recognized Trader-Importer:	No
Recognized Trader-Exporter:	No
Importer of Spent Lead Acid Batteries:	No
Exporter of Spent Lead Acid Batteries:	No
Recycler Activity Without Storage:	Not reported
Manifest Broker:	Not reported
Sub-Part P Indicator:	No

Hazardous Waste Summary:

Waste Code:	D001
Waste Description:	IGNITABLE WASTE
Waste Code:	D018
Waste Description:	BENZENE
Waste Code:	D039
Waste Description:	TETRACHLOROETHYLENE

Handler - Owner Operator:

Owner/Operator Indicator:	Owner
Owner/Operator Name:	SHANNON BROWN AND DECO
Legal Status:	Private
Date Became Current:	Not reported
Date Ended Current:	Not reported
Owner/Operator Address:	1735 SHARP RD
Owner/Operator City,State,Zip:	BATON ROUGE, LA 70815
Owner/Operator Telephone:	225-272-0536
Owner/Operator Telephone Ext:	Not reported
Owner/Operator Fax:	Not reported
Owner/Operator Email:	Not reported

Historic Generators:

Receive Date:	1980-08-18 00:00:00.0
Handler Name:	BROWNING FERRIS IND
Federal Waste Generator Description:	Conditionally Exempt Small Quantity Generator
State District Owner:	LA
Large Quantity Handler of Universal Waste:	No
Recognized Trader Importer:	No

Map ID
Direction
Distance
Elevation

MAP FINDINGS

Site

Database(s)

EDR ID Number
EPA ID Number

BROWNING FERRIS IND (Continued)

1000704075

Recognized Trader Exporter: No
Spent Lead Acid Battery Importer: No
Spent Lead Acid Battery Exporter: No
Current Record: Yes
Non Storage Recycler Activity: Not reported
Electronic Manifest Broker: Not reported

List of NAICS Codes and Descriptions:

NAICS Code: 562
NAICS Description: WASTE MANAGEMENT AND REMEDIATION SERVICES

Facility Has Received Notices of Violation:

Found Violation: Yes
Agency Which Determined Violation: State
Violation Short Description: Generators - General
Date Violation was Determined: 1985-11-21 00:00:00.0
Actual Return to Compliance Date: 1986-02-15 00:00:00.0
Return to Compliance Qualifier: Observed
Violation Responsible Agency: State
Scheduled Compliance Date: 1986-02-13 00:00:00.0
Enforcement Identifier: 001
Date of Enforcement Action: 1986-01-13 00:00:00.0
Enforcement Responsible Agency: State
Enforcement Docket Number: Not reported
Enforcement Attorney: Not reported
Corrective Action Component: No
Appeal Initiated Date: Not reported
Appeal Resolution Date: Not reported
Disposition Status Date: Not reported
Disposition Status: Not reported
Disposition Status Description: Not reported
Consent/Final Order Sequence Number: Not reported
Consent/Final Order Respondent Name: Not reported
Consent/Final Order Lead Agency: Not reported
Enforcement Type: WRITTEN INFORMAL
Enforcement Responsible Person: LARAD
Enforcement Responsible Sub-Organization: Not reported
SEP Sequence Number: Not reported
SEP Expenditure Amount: Not reported
SEP Scheduled Completion Date: Not reported
SEP Actual Date: Not reported
SEP Defaulted Date: Not reported
SEP Type: Not reported
SEP Type Description: Not reported
Proposed Amount: Not reported
Final Monetary Amount: Not reported
Paid Amount: Not reported
Final Count: Not reported
Final Amount: Not reported

Evaluation Action Summary:

Evaluation Date: 1985-11-21 00:00:00.0
Evaluation Responsible Agency: State
Found Violation: Yes
Evaluation Type Description: NON-FINANCIAL RECORD REVIEW
Evaluation Responsible Person Identifier: LARAD

Map ID
Direction
Distance
Elevation

MAP FINDINGS

Site

Database(s)

EDR ID Number
EPA ID Number

BROWNING FERRIS IND (Continued)

1000704075

Evaluation Responsible Sub-Organization: Not reported
Actual Return to Compliance Date: 1986-02-15 00:00:00.0
Scheduled Compliance Date: 1986-02-13 00:00:00.0
Date of Request: Not reported
Date Response Received: Not reported
Request Agency: Not reported
Former Citation: Not reported

FINDS:

Registry ID: 110003265671

Click Here:

Environmental Interest/Information System:

RCRAInfo is a national information system that supports the Resource Conservation and Recovery Act (RCRA) program through the tracking of events and activities related to facilities that generate, transport, and treat, store, or dispose of hazardous waste. RCRAInfo allows RCRA program staff to track the notification, permit, compliance, and corrective action activities required under RCRA.

Click this hyperlink while viewing on your computer to access additional FINDS: detail in the EDR Site Report.

ECHO:

Envid: 1000704075
Registry ID: 110003265671
DFR URL: <http://echo.epa.gov/detailed-facility-report?fid=110003265671>
Name: BROWNING FERRIS IND
Address: 7850 PLANK RD
City,State,Zip: BATON ROUGE, LA 70811

K68

**CITY OF BATON ROUGE/PARISH OF EBR
5151 HOOPER RD
BATON ROUGE, LA 70821**

**FINDS 1016383770
ECHO N/A**

< 1/8
1 ft.

Site 2 of 7 in cluster K

**Relative:
Lower**

FINDS:
Registry ID: 110055164833

**Actual:
61 ft.**

Click Here:

Environmental Interest/Information System:

US National Pollutant Discharge Elimination System (NPDES) module of the Compliance Information System (ICIS) tracks surface water permits issued under the Clean Water Act. Under NPDES, all facilities that discharge pollutants from any point source into waters of the United States are required to obtain a permit. The permit will likely contain limits on what can be discharged, impose monitoring and reporting requirements, and include other provisions to ensure that the discharge does not adversely affect water quality.

Click this hyperlink while viewing on your computer to access additional FINDS: detail in the EDR Site Report.

ECHO:

Envid: 1016383770

Map ID
 Direction
 Distance
 Elevation

MAP FINDINGS

Site

Database(s)

EDR ID Number
 EPA ID Number

CITY OF BATON ROUGE/PARISH OF EBR (Continued)

1016383770

Registry ID: 110055164833
 DFR URL: <http://echo.epa.gov/detailed-facility-report?fid=110055164833>
 Name: CITY OF BATON ROUGE/PARISH OF EBR
 Address: 5151 HOOPER RD
 City,State,Zip: BATON ROUGE, LA 70821

H69
 < 1/8
 1 ft.

SHELL #166535
8133 PLANK RD
BATON ROUGE, LA

RGA LUST **S115492964**
N/A

Site 7 of 25 in cluster H

Relative:
Lower
Actual:
62 ft.

RGA LUST: 2006 SHELL #166535 8133 PLANK RD

H70
 < 1/8
 1 ft.

BFI
7850 PLANK RD
BATON ROUGE, LA 70811

UST **U003922428**
N/A

Site 8 of 25 in cluster H

Relative:
Higher
Actual:
65 ft.

UST:
 Name: BFI
 Address: 7850 PLANK RD
 Address 2: Not reported
 City: BATON ROUGE
 Master Agency Id: 306
 Subject Item ID: 1

UST Tank Num: 38412
Tank Status: Closed
 Install Date: 01/02/1974
 Total Capacity: 4000
 Number Of Compartments: 1
 Gasoline: Yes
 Diesel: Not reported
 Gasohol: Not reported
 Kerosene: Not reported
 Heating Oil: Not reported
 New Used Oil: Not reported
 MS Aviation Fuel: Not reported
 MS Additive: Not reported
 MS Antifreeze: Not reported
 MS Naptha: Not reported
 MS Varsol: Not reported
 Unknown: Not reported
 Other Sub: Not reported
 Steel Tank Covered With Asphalt: Yes
 Cathodically Protected: Not reported
 Epoxy Coated Tank: Not reported
 A Composite Of Different Materials: Not reported
 Fiberglass Or Plastic: Not reported
 Interior Line With Some Material: Not reported
 Double Wall As Opposed To Single Wall: Not reported

Map ID
Direction
Distance
Elevation

MAP FINDINGS

Site

Database(s)

EDR ID Number
EPA ID Number

BFI (Continued)

U003922428

Outside Lined w/ Polyethylen Jacket:	Not reported
Made Of Concrete:	Not reported
Liner Covering Excavation Hole:	Not reported
Other Material:	Not reported
Pipe Method Description:	Not reported
Subject item desc:	Underground Storage Tank
Service change date:	Not reported
Last service date:	Not reported
Current status start date:	01/01/1991
Current status end date:	Not reported
Emer gen fuel only flag:	Not reported
Tank inert material desc:	Not reported
Mct fibrgls plastic:	Not reported
Mcp bare steel:	Y
Mcp galvanized steel:	Not reported
Mcp part stl fibrgls lines:	Not reported
Mcp copper:	Not reported
Mcp double walled:	Not reported
Mcp secondary contain:	Not reported
Mcp unknown:	Not reported
Mcp other:	Not reported
Rdt manual gauging:	Not reported
Rdt tank tightness:	Not reported
Rdt invent control:	Not reported
Rdt auto guage:	Not reported
Rdt grndwtr monitor:	Not reported
Rdt intr mon dwall:	Not reported
Rdt intr mon secd:	Not reported
Rdt vapor monitor:	Not reported
Rdt other:	Not reported
Rdp line tightness:	Not reported
Rdp grndwtr monitor:	Not reported
Rdp intr mon dwall:	Not reported
Rdp intr mon secd:	Not reported
Rdp vapor monitor:	Not reported
Rdp other:	Not reported
Overfill prevent install date:	Not reported
Alt spill overfill equip flag:	Not reported
Alt spill overfill equip desc:	Not reported
Tank ext corr protect date:	Not reported
Cpt fibrgls plstc:	Not reported
Cpt stl fbr plastic:	Not reported
Cpt expert no leak:	Not reported
Cpt dielectric coat:	Not reported
Cpt impressed curr:	Not reported
Cpt cathodic protect:	Not reported
Cpt interior lining:	Not reported
Cpt lined cathod prot:	Not reported
Cpt other:	Not reported
Pipe ext corr protect date:	Not reported
Cpp fibrgls plastic:	Not reported
Cpp part stl fibrgls:	Not reported
Cpp expert no leak:	Not reported
Cpp dielectric coat:	Not reported
Cpp impressed curr:	Not reported
Cpp cathodic protect:	Not reported
Cpp other:	Not reported

Map ID
Direction
Distance
Elevation

MAP FINDINGS

Site

Database(s)

EDR ID Number
EPA ID Number

BFI (Continued)

U003922428

Install certification date: Not reported
Install alt certificate num: Not reported
Install cert worker name: Not reported
Install cert worker emp name: Not reported
Install cert by mfr flag: Not reported
Install insp by reg eng flag: Not reported
Install insp by dept flag: Not reported
Install mfr chkfst comp flag: Not reported
Install cert alt method flag: Not reported
Install cert alt method desc: Not reported
Closure certification date: Not reported
Closure alt cert num: Not reported
Closure cert worker name: Not reported
Closure cert worker emp name: Not reported
Active: Not reported
Bankrupt: Not reported
Closed: 01/01/1991
Deferred: Not reported
Filled: Not reported
Hold: Not reported
Inactive: Not reported
Removed: Not reported
Sold: Not reported
Temp out of service: Not reported

UST Tank Num: 38413
Tank Status: **Removed**
Install Date: 01/02/1974
Total Capacity: 8000
Number Of Compartments: 1
Gasoline: Not reported
Diesel: Yes
Gasohol: Not reported
Kerosene: Not reported
Heating Oil: Not reported
New Used Oil: Not reported
MS Aviation Fuel: Not reported
MS Additive: Not reported
MS Antifreeze: Not reported
MS Naptha: Not reported
MS Varsol: Not reported
Unknown: Not reported
Other Sub: Not reported
Steel Tank Covered With Asphalt: Yes
Cathodically Protected: Not reported
Epoxy Coated Tank: Not reported
A Composite Of Different Materials: Not reported
Fiberglass Or Plastic: Not reported
Interior Line With Some Material: Not reported
Double Wall As Opposed To Single Wall: Not reported
Outside Lined w/ Polyethylen Jacket: Not reported
Made Of Concrete: Not reported
Liner Covering Excavation Hole: Not reported
Other Material: Not reported
Pipe Method Description: Not reported
Subject item desc: Underground Storage Tank

Map ID
Direction
Distance
Elevation

MAP FINDINGS

Site

Database(s)

EDR ID Number
EPA ID Number

BFI (Continued)

U003922428

Service change date:	Not reported
Last service date:	Not reported
Current status start date:	10/01/1994
Current status end date:	Not reported
Emer gen fuel only flag:	Not reported
Tank inert material desc:	Not reported
Mct fibrgls plastic:	Not reported
Mcp bare steel:	Y
Mcp galvanized steel:	Not reported
Mcp part stl fbrgls lines:	Not reported
Mcp copper:	Not reported
Mcp double walled:	Not reported
Mcp secondary contain:	Not reported
Mcp unknown:	Not reported
Mcp other:	Not reported
Rdt manual gauging:	Not reported
Rdt tank tightness:	Not reported
Rdt invent control:	Not reported
Rdt auto guage:	Not reported
Rdt grndwtr monitor:	Not reported
Rdt intr mon dwall:	Not reported
Rdt intr mon secd:	Not reported
Rdt vapor monitor:	Not reported
Rdt other:	Not reported
Rdp line tightness:	Not reported
Rdp grndwtr monitor:	Not reported
Rdp intr mon dwall:	Not reported
Rdp intr mon secd:	Not reported
Rdp vapor monitor:	Not reported
Rdp other:	Not reported
Overfill prevent install date:	Not reported
Alt spill overfill equip flag:	Not reported
Alt spill overfill equip desc:	Not reported
Tank ext corr protect date:	Not reported
Cpt fibrgls plstc:	Not reported
Cpt stl fbr plastic:	Not reported
Cpt expert no leak:	Not reported
Cpt dielectric coat:	Not reported
Cpt impressed curr:	Not reported
Cpt cathodic protect:	Not reported
Cpt interior lining:	Not reported
Cpt lined cathod prot:	Not reported
Cpt other:	Not reported
Pipe ext corr protect date:	Not reported
Cpp fibrgls plastic:	Not reported
Cpp part stl fbrgls:	Not reported
Cpp expert no leak:	Not reported
Cpp dielectric coat:	Not reported
Cpp impressed curr:	Not reported
Cpp cathodic protect:	Not reported
Cpp other:	Not reported
Install certification date:	Not reported
Install alt certificate num:	Not reported
Install cert worker name:	Not reported
Install cert worker emp name:	Not reported
Install cert by mfr flag:	Not reported
Install insp by reg eng flag:	Not reported

Map ID
Direction
Distance
Elevation

MAP FINDINGS

Site

Database(s)

EDR ID Number
EPA ID Number

BFI (Continued)

U003922428

Install insp by dept flag:	Not reported
Install mfr chkst comp flag:	Not reported
Install cert alt method flag:	Not reported
Install cert alt method desc:	Not reported
Closure certification date:	Not reported
Closure alt cert num:	Not reported
Closure cert worker name:	Not reported
Closure cert worker emp name:	Not reported
Active:	Not reported
Bankrupt:	Not reported
Closed:	Not reported
Deferred:	Not reported
Filled:	Not reported
Hold:	Not reported
Inactive:	Not reported
Removed:	10/01/1994
Sold:	Not reported
Temp out of service:	Not reported
UST Tank Num:	38414
Tank Status:	Removed
Install Date:	01/02/1974
Total Capacity:	8000
Number Of Compartments:	1
Gasoline:	Not reported
Diesel:	Yes
Gasohol:	Not reported
Kerosene:	Not reported
Heating Oil:	Not reported
New Used Oil:	Not reported
MS Aviation Fuel:	Not reported
MS Additive:	Not reported
MS Antifreeze:	Not reported
MS Naptha:	Not reported
MS Varsol:	Not reported
Unknown:	Not reported
Other Sub:	Not reported
Steel Tank Covered With Asphalt:	Yes
Cathodically Protected:	Not reported
Epoxy Coated Tank:	Not reported
A Composite Of Different Materials:	Not reported
Fiberglass Or Plastic:	Not reported
Interior Line With Some Material:	Not reported
Double Wall As Opposed To Single Wall:	Not reported
Outside Lined w/ Polyethylen Jacket:	Not reported
Made Of Concrete:	Not reported
Liner Covering Excavation Hole:	Not reported
Other Material:	Not reported
Pipe Method Description:	Not reported
Subject item desc:	Underground Storage Tank
Service change date:	Not reported
Last service date:	Not reported
Current status start date:	10/01/1994
Current status end date:	Not reported
Emer gen fuel only flag:	Not reported
Tank inert material desc:	Not reported

Map ID
Direction
Distance
Elevation

MAP FINDINGS

Site

Database(s)

EDR ID Number
EPA ID Number

BFI (Continued)

U003922428

Mct fibrgls plastic:	Not reported
Mcp bare steel:	Y
Mcp galvanized steel:	Not reported
Mcp part stl fbrgls lines:	Not reported
Mcp copper:	Not reported
Mcp double walled:	Not reported
Mcp secondary contain:	Not reported
Mcp unknown:	Not reported
Mcp other:	Not reported
Rdt manual gauging:	Not reported
Rdt tank tightness:	Not reported
Rdt invent control:	Not reported
Rdt auto guage:	Not reported
Rdt grndwtr monitor:	Not reported
Rdt intr mon dwall:	Not reported
Rdt intr mon secd:	Not reported
Rdt vapor monitor:	Not reported
Rdt other:	Not reported
Rdp line tightness:	Not reported
Rdp grndwtr monitor:	Not reported
Rdp intr mon dwall:	Not reported
Rdp intr mon secd:	Not reported
Rdp vapor monitor:	Not reported
Rdp other:	Not reported
Overfill prevent install date:	Not reported
Alt spill overfill equip flag:	Not reported
Alt spill overfill equip desc:	Not reported
Tank ext corr protect date:	Not reported
Cpt fibrgls plstc:	Not reported
Cpt stl fbr plastic:	Not reported
Cpt expert no leak:	Not reported
Cpt dielectric coat:	Not reported
Cpt impressed curr:	Not reported
Cpt cathodic protect:	Not reported
Cpt interior lining:	Not reported
Cpt lined cathod prot:	Not reported
Cpt other:	Not reported
Pipe ext corr protect date:	Not reported
Cpp fibrgls plastic:	Not reported
Cpp part stl fbrgls:	Not reported
Cpp expert no leak:	Not reported
Cpp dielectric coat:	Not reported
Cpp impressed curr:	Not reported
Cpp cathodic protect:	Not reported
Cpp other:	Not reported
Install certification date:	Not reported
Install alt certificate num:	Not reported
Install cert worker name:	Not reported
Install cert worker emp name:	Not reported
Install cert by mfr flag:	Not reported
Install insp by reg eng flag:	Not reported
Install insp by dept flag:	Not reported
Install mfr chkst comp flag:	Not reported
Install cert alt method flag:	Not reported
Install cert alt method desc:	Not reported
Closure certification date:	Not reported
Closure alt cert num:	Not reported

Map ID
Direction
Distance
Elevation

MAP FINDINGS

Site

Database(s)

EDR ID Number
EPA ID Number

BFI (Continued)

U003922428

Closure cert worker name:	Not reported
Closure cert worker emp name:	Not reported
Active:	Not reported
Bankrupt:	Not reported
Closed:	Not reported
Deferred:	Not reported
Filled:	Not reported
Hold:	Not reported
Inactive:	Not reported
Removed:	10/01/1994
Sold:	Not reported
Temp out of service:	Not reported
UST Tank Num:	38415
Tank Status:	Removed
Install Date:	01/02/1981
Total Capacity:	500
Number Of Compartments:	1
Gasoline:	Not reported
Diesel:	Not reported
Gasohol:	Not reported
Kerosene:	Not reported
Heating Oil:	Not reported
New Used Oil:	Yes
MS Aviation Fuel:	Not reported
MS Additive:	Not reported
MS Antifreeze:	Not reported
MS Naptha:	Not reported
MS Varsol:	Not reported
Unknown:	Not reported
Other Sub:	Not reported
Steel Tank Covered With Asphalt:	Yes
Cathodically Protected:	Not reported
Epoxy Coated Tank:	Not reported
A Composite Of Different Materials:	Not reported
Fiberglass Or Plastic:	Not reported
Interior Line With Some Material:	Not reported
Double Wall As Opposed To Single Wall:	Not reported
Outside Lined w/ Polyethylen Jacket:	Not reported
Made Of Concrete:	Not reported
Liner Covering Excavation Hole:	Not reported
Other Material:	Not reported
Pipe Method Description:	Not reported
Subject item desc:	Underground Storage Tank
Service change date:	Not reported
Last service date:	Not reported
Current status start date:	08/01/1991
Current status end date:	Not reported
Emer gen fuel only flag:	Not reported
Tank inert material desc:	Not reported
Mct fibrgls plastic:	Not reported
Mcp bare steel:	Y
Mcp galvanized steel:	Not reported
Mcp part stl fbrgls lines:	Not reported
Mcp copper:	Not reported
Mcp double walled:	Not reported

Map ID
Direction
Distance
Elevation

MAP FINDINGS

Site

Database(s)

EDR ID Number
EPA ID Number

BFI (Continued)

U003922428

Mcp secondary contain:	Not reported
Mcp unknown:	Not reported
Mcp other:	Not reported
Rdt manual gauging:	Not reported
Rdt tank tightness:	Not reported
Rdt invent control:	Not reported
Rdt auto guage:	Not reported
Rdt grndwtr monitor:	Not reported
Rdt intr mon dwall:	Not reported
Rdt intr mon secd:	Not reported
Rdt vapor monitor:	Not reported
Rdt other:	Not reported
Rdp line tightness:	Not reported
Rdp grndwtr monitor:	Not reported
Rdp intr mon dwall:	Not reported
Rdp intr mon secd:	Not reported
Rdp vapor monitor:	Not reported
Rdp other:	Not reported
Overfill prevent install date:	Not reported
Alt spill overfill equip flag:	Not reported
Alt spill overfill equip desc:	Not reported
Tank ext corr protect date:	Not reported
Cpt fibrgls plstc:	Not reported
Cpt stl fbr plastic:	Not reported
Cpt expert no leak:	Not reported
Cpt dielectric coat:	Not reported
Cpt impressed curr:	Not reported
Cpt cathodic protect:	Not reported
Cpt interior lining:	Not reported
Cpt lined cathod prot:	Not reported
Cpt other:	Not reported
Pipe ext corr protect date:	Not reported
Cpp fibrgls plastic:	Not reported
Cpp part stl fbrgls:	Not reported
Cpp expert no leak:	Not reported
Cpp dielectric coat:	Not reported
Cpp impressed curr:	Not reported
Cpp cathodic protect:	Not reported
Cpp other:	Not reported
Install certification date:	Not reported
Install alt certificate num:	Not reported
Install cert worker name:	Not reported
Install cert worker emp name:	Not reported
Install cert by mfr flag:	Not reported
Install insp by reg eng flag:	Not reported
Install insp by dept flag:	Not reported
Install mfr chkfst comp flag:	Not reported
Install cert alt method flag:	Not reported
Install cert alt method desc:	Not reported
Closure certification date:	Not reported
Closure alt cert num:	Not reported
Closure cert worker name:	Not reported
Closure cert worker emp name:	Not reported
Active:	Not reported
Bankrupt:	Not reported
Closed:	Not reported
Deferred:	Not reported

Map ID
Direction
Distance
Elevation

MAP FINDINGS

Site

Database(s)

EDR ID Number
EPA ID Number

BFI (Continued)

U003922428

Filled: Not reported
Hold: Not reported
Inactive: Not reported
Removed: 08/01/1991
Sold: Not reported
Temp out of service: Not reported

K71 **CECIL D GASSIOTT LLC - HOOPER STORAGE/EQUALIZATION**
5151 HOOPER RD
< 1/8 **BATON ROUGE, LA 70811**
1 ft.

NPDES **S113480056**
N/A

Site 3 of 7 in cluster K

Relative: NPDES:
Lower Name: CECIL D GASSIOTT LLC - HOOPER STORAGE/EQUALIZATION PROJECT
Actual: Address: 5151 HOOPER RD
61 ft. City,State,Zip: BATON ROUGE, LA 70811
 Facility Id: 70716
 Facility Phone: No phone in database
 Issued Date: 03/15/2013
 Title Description: Gen Const. Permit
 Permit Type Description: Gen-LAR10-Construction
 Program: Water
 Activity Number: GEN20130001
 Effective Date: 03/15/2013
 Expiration Date: 09/30/2014
 Permit Number: LAR10J289
 Mailing Address: 1 Easy St Alexandria, LA 71302
 Effective Flag: N

L72 **PEL STATE OIL, FINA NO. 48**
4114 HARDING BLVD.>>BATON ROUGE, LOUISIANA
< 1/8 **BATON ROUGE, LA**
1 ft.

SPILLS **S108598045**
N/A

Site 3 of 12 in cluster L

Relative: SPILLS:
Higher Name: PEL STATE OIL, FINA NO. 48
Actual: Address: 4114 HARDING BLVD.>>BATON ROUGE, LOUISIANA
65 ft. City,State,Zip: BATON ROUGE, LA
 Receive Date: 11/09/2000
 Incident Date: 10/13/2000
 Quantity: Not reported
 Units: Not reported
 Parameter: Benzene
 Incident ID: 37910
 Other Description: Not reported
 AI ID: 72136
 Incident Status: Open
 Media Desc: Water/Soil
 Location Description: Pel State Oil, Fina No. 48 4114 Harding Blvd. Baton Rouge, Louisiana
 Start Date: Not reported
 Region: Not reported
 Reporter Name: Not reported
 Mailing Address: Not reported
 Mailing City: Not reported

Map ID
Direction
Distance
Elevation

MAP FINDINGS

Site

Database(s)

EDR ID Number
EPA ID Number

PEL STATE OIL, FINA NO. 48 (Continued)

S108598045

Mailing State: Not reported
Mailing Zip: Not reported
Organization Name: Pel State Oil Co #48
Incident Desc: BTEX & MTBE contamination discovered during environmental assessment.
Incident Type Desc: Not reported
Comments: Not reported

M73
< 1/8
1 ft.

FAA BATON ROUGE SSC
8326 MERLE GUSTAFSON DR
BATON ROUGE, LA 70807

FINDS 1015912543
ECHO N/A

Site 2 of 12 in cluster M

Relative:
Lower
Actual:
56 ft.

FINDS:
Registry ID: 110046438583

Click Here:

Environmental Interest/Information System:

RCRAInfo is a national information system that supports the Resource Conservation and Recovery Act (RCRA) program through the tracking of events and activities related to facilities that generate, transport, and treat, store, or dispose of hazardous waste. RCRAInfo allows RCRA program staff to track the notification, permit, compliance, and corrective action activities required under RCRA.

[Click this hyperlink](#) while viewing on your computer to access additional FINDS: detail in the EDR Site Report.

ECHO:

Envid: 1015912543
Registry ID: 110046438583
DFR URL: <http://echo.epa.gov/detailed-facility-report?fid=110046438583>
Name: FAA BATON ROUGE SSC
Address: 8326 MERLE GUSTAFSON DR
City,State,Zip: BATON ROUGE, LA 70807

I74
< 1/8
1 ft.

SOUTHERN UNIVERSITY A&M COLLEGE - BATON
700 BLOCK OF HARDING BLVD
BATON ROUGE, LA 70813

ICIS 1006263757
US AIRS N/A
FINDS
ECHO

Site 6 of 21 in cluster I

Relative:
Higher
Actual:
63 ft.

ICIS:
Enforcement Action ID: LA000A0000220330020300012
FRS ID: 110010783429
Action Name: SOUTHERN UNIVERSITY A&M COLLEGE - BATON 220330020300012
Facility Name: SOUTHERN UNIVERSITY A&M COLLEGE - BATON
Facility Address: 700 BLOCK OF HARDING BLVD
BATON ROUGE, LA 70813
Enforcement Action Type: Notice of Violation
Facility County: EAST BATON ROUGE
Program System Acronym: AIR
Enforcement Action Forum Desc: Administrative - Informal
EA Type Code: NOV
Facility SIC Code: 8221
Federal Facility ID: Not reported

Map ID
Direction
Distance
Elevation

MAP FINDINGS

Site

Database(s)

EDR ID Number
EPA ID Number

SOUTHERN UNIVERSITY A&M COLLEGE - BATON (Continued)

1006263757

Latitude in Decimal Degrees: 30.52045
Longitude in Decimal Degrees: -91.185319
Permit Type Desc: Not reported
Program System Acronym: LA0000002203300203
Facility NAICS Code: 611310
Tribal Land Code: Not reported

Enforcement Action ID: LA000A0000220330020300006
FRS ID: 110010783429
Action Name: SOUTHERN UNIVERSITY A&M COLLEGE - BATON 220330020300006
Facility Name: SOUTHERN UNIVERSITY A&M COLLEGE - BATON
Facility Address: 700 BLOCK OF HARDING BLVD
BATON ROUGE, LA 70813

Enforcement Action Type: Administrative Order
Facility County: EAST BATON ROUGE
Program System Acronym: AIR
Enforcement Action Forum Desc: Administrative - Formal
EA Type Code: SCAAAO
Facility SIC Code: 8221
Federal Facility ID: Not reported
Latitude in Decimal Degrees: 30.52045
Longitude in Decimal Degrees: -91.185319
Permit Type Desc: Not reported
Program System Acronym: LA0000002203300203
Facility NAICS Code: 611310
Tribal Land Code: Not reported

US AIRS (AFS):

Envid: 1006263757
Region Code: 06
County Code: LA033
Programmatic ID: AIR LA0000002203300203
Facility Registry ID: 110010783429
D and B Number: Not reported
Facility Site Name: SOUTHERN UNIVERSITY A&M COLLEGE - BATON
Primary SIC Code: 8221
NAICS Code: 611310
Default Air Classification Code: SMI
Facility Type of Ownership Code: POF
Air CMS Category Code: SMI
HPV Status: Not reported

US AIRS (AFS):

Region Code: 06
Programmatic ID: AIR LA0000002203300203
Facility Registry ID: 110010783429
Air Operating Status Code: OPR
Default Air Classification Code: SMI
Air Program: State Implementation Plan for National Primary and Secondary Ambient Air Quality Standards
Activity Date: 2005-01-04 00:00:00
Activity Status Date: Not reported
Activity Group: Compliance Monitoring
Activity Type: Inspection/Evaluation
Activity Status: Not reported

Region Code: 06

Map ID
Direction
Distance
Elevation

MAP FINDINGS

Site

Database(s)

EDR ID Number
EPA ID Number

SOUTHERN UNIVERSITY A&M COLLEGE - BATON (Continued)

1006263757

Programmatic ID: AIR LA0000002203300203
Facility Registry ID: 110010783429
Air Operating Status Code: OPR
Default Air Classification Code: SMI
Air Program: State Implementation Plan for National Primary and Secondary Ambient Air Quality Standards
Activity Date: 2005-12-15 00:00:00
Activity Status Date: Not reported
Activity Group: Compliance Monitoring
Activity Type: Inspection/Evaluation
Activity Status: Not reported

Region Code: 06
Programmatic ID: AIR LA0000002203300203
Facility Registry ID: 110010783429
Air Operating Status Code: OPR
Default Air Classification Code: SMI
Air Program: State Implementation Plan for National Primary and Secondary Ambient Air Quality Standards
Activity Date: 2006-02-21 00:00:00
Activity Status Date: Not reported
Activity Group: Compliance Monitoring
Activity Type: Inspection/Evaluation
Activity Status: Not reported

Region Code: 06
Programmatic ID: AIR LA0000002203300203
Facility Registry ID: 110010783429
Air Operating Status Code: OPR
Default Air Classification Code: SMI
Air Program: State Implementation Plan for National Primary and Secondary Ambient Air Quality Standards
Activity Date: 2007-06-04 00:00:00
Activity Status Date: Not reported
Activity Group: Compliance Monitoring
Activity Type: Inspection/Evaluation
Activity Status: Not reported

Region Code: 06
Programmatic ID: AIR LA0000002203300203
Facility Registry ID: 110010783429
Air Operating Status Code: OPR
Default Air Classification Code: SMI
Air Program: State Implementation Plan for National Primary and Secondary Ambient Air Quality Standards
Activity Date: 2010-09-28 00:00:00
Activity Status Date: Not reported
Activity Group: Compliance Monitoring
Activity Type: Inspection/Evaluation
Activity Status: Not reported

Region Code: 06
Programmatic ID: AIR LA0000002203300203
Facility Registry ID: 110010783429
Air Operating Status Code: OPR
Default Air Classification Code: SMI
Air Program: State Implementation Plan for National Primary and Secondary Ambient Air Quality Standards
Activity Date: 2006-05-08 00:00:00
Activity Status Date: 2006-05-08 00:00:00
Activity Group: Enforcement Action
Activity Type: Administrative - Formal

Map ID
Direction
Distance
Elevation

MAP FINDINGS

Site

Database(s)

EDR ID Number
EPA ID Number

SOUTHERN UNIVERSITY A&M COLLEGE - BATON (Continued)

1006263757

Activity Status: Final Order Issued

Region Code: 06
Programmatic ID: AIR LA0000002203300203
Facility Registry ID: 110010783429
Air Operating Status Code: OPR
Default Air Classification Code: SMI
Air Program: State Implementation Plan for National Primary and Secondary Ambient Air Quality Standards
Activity Date: 2004-01-25 00:00:00
Activity Status Date: 2004-01-25 00:00:00
Activity Group: Enforcement Action
Activity Type: Administrative - Informal
Activity Status: Achieved

FINDS:

Registry ID: 110010783429

Click Here:

Environmental Interest/Information System:

NCDB (National Compliance Data Base) supports implementation of the Federal Insecticide, Fungicide, and Rodenticide Act (FIFRA) and the Toxic Substances Control Act (TSCA). The system tracks inspections in regions and states with cooperative agreements, enforcement actions, and settlements.

AFS (Aerometric Information Retrieval System (AIRS) Facility Subsystem) replaces the former Compliance Data System (CDS), the National Emission Data System (NEDS), and the Storage and Retrieval of Aerometric Data (SAROAD). AIRS is the national repository for information concerning airborne pollution in the United States. AFS is used to track emissions and compliance data from industrial plants. AFS data are utilized by states to prepare State Implementation Plans to comply with regulatory programs and by EPA as an input for the estimation of total national emissions. AFS is undergoing a major redesign to support facility operating permits required under Title V of the Clean Air Act.

AIR SYNTHETIC MINOR

ICIS (Integrated Compliance Information System) is the Integrated Compliance Information System and provides a database that, when complete, will contain integrated Enforcement and Compliance information across most of EPA's programs. The vision for ICIS is to replace EPA's independent databases that contain Enforcement data with a single repository for that information. Currently, ICIS contains all Federal Administrative and Judicial enforcement actions. This information is maintained in ICIS by EPA in the Regional offices and it Headquarters. A future release of ICIS will replace the Permit Compliance System (PCS) which supports the NPDES and will integrate that information with Federal actions already in the system. ICIS also has the capability to track other activities occurring in the Region that support Compliance and Enforcement programs. These include; Incident Tracking, Compliance Assistance, and Compliance Monitoring.

[Click this hyperlink](#) while viewing on your computer to access additional FINDS: detail in the EDR Site Report.

ECHO:

Envid: 1006263757

Map ID
 Direction
 Distance
 Elevation

MAP FINDINGS

Site

Database(s)

EDR ID Number
 EPA ID Number

SOUTHERN UNIVERSITY A&M COLLEGE - BATON (Continued)

1006263757

Registry ID: 110010783429
 DFR URL: <http://echo.epa.gov/detailed-facility-report?fid=110010783429>
 Name: SOUTHERN UNIVERSITY & A&M COLLEGE - BATON ROUGE CAMPUS
 Address: HARDING BLVD
 City,State,Zip: BATON ROUGE, LA 70813

H75

LA0046
8133 PLANK RD
BATON ROUGE, LA 70811

UST **U003987633**
SPILLS **N/A**
NPDES

< 1/8
 1 ft.

Site 9 of 25 in cluster H

Relative:
Lower

UST:
 Name: LA0046
 Address: 8133 PLANK RD
 Address 2: Not reported
 City: BATON ROUGE
 Master Agency Id: 88508
 Subject Item ID: 2

Actual:
62 ft.

UST Tank Num: 54711
Tank Status: Active
 Install Date: 07/01/2000
 Total Capacity: 12000
 Number Of Compartments: 1
 Gasoline: Not reported
 Diesel: Not reported
 Gasohol: Not reported
 Kerosene: Not reported
 Heating Oil: Not reported
 New Used Oil: Not reported
 MS Aviation Fuel: Not reported
 MS Additive: Not reported
 MS Antifreeze: Not reported
 MS Naptha: Not reported
 MS Varsol: Not reported
 Unknown: Not reported
 Other Sub: Not reported
 Steel Tank Covered With Asphalt: Not reported
 Cathodically Protected: Not reported
 Epoxy Coated Tank: Not reported
 A Composite Of Different Materials: Not reported
 Fiberglass Or Plastic: Y
 Interior Line With Some Material: Not reported
 Double Wall As Opposed To Single Wall: Yes
 Outside Lined w/ Polyethylen Jacket: Not reported
 Made Of Concrete: Not reported
 Liner Covering Excavation Hole: Not reported
 Other Material: Not reported
 Pipe Method Description: Pressure
 Subject item desc: 54711-gasoline
 Service change date: Not reported
 Last service date: Not reported
 Current status start date: 02/13/2001
 Current status end date: Not reported
 Emer gen fuel only flag: N
 Tank inert material desc: Not reported
 Mct fibrgls plastic: Y

Map ID
Direction
Distance
Elevation

MAP FINDINGS

Site

Database(s)

EDR ID Number
EPA ID Number

LA0046 (Continued)

U003987633

Mcp bare steel:	Not reported
Mcp galvanized steel:	Not reported
Mcp part stl fbrgls lines:	Not reported
Mcp copper:	Not reported
Mcp double walled:	Y
Mcp secondary contain:	Not reported
Mcp unknown:	Not reported
Mcp other:	Not reported
Rdt manual gauging:	Not reported
Rdt tank tightness:	Not reported
Rdt invent control:	Not reported
Rdt auto guage:	Y
Rdt grndwtr monitor:	Not reported
Rdt intr mon dwall:	Not reported
Rdt intr mon secd:	Not reported
Rdt vapor monitor:	Not reported
Rdt other:	Not reported
Rdp line tightness:	Y
Rdp grndwtr monitor:	Not reported
Rdp intr mon dwall:	Not reported
Rdp intr mon secd:	Not reported
Rdp vapor monitor:	Not reported
Rdp other:	Y
Overfill prevent install date:	09/01/2000
Alt spill overfill equip flag:	N
Alt spill overfill equip desc:	Not reported
Tank ext corr protect date:	07/01/2000
Cpt fbrgls plstc:	Y
Cpt stl fbr plastic:	Not reported
Cpt expert no leak:	Not reported
Cpt dielectric coat:	Not reported
Cpt impressed curr:	Not reported
Cpt cathodic protect:	Not reported
Cpt interior lining:	Not reported
Cpt lined cathod prot:	Not reported
Cpt other:	Not reported
Pipe ext corr protect date:	09/01/2000
Cpp fbrgls plastic:	Y
Cpp part stl fbrgls:	Not reported
Cpp expert no leak:	Not reported
Cpp dielectric coat:	Not reported
Cpp impressed curr:	Not reported
Cpp cathodic protect:	Not reported
Cpp other:	Not reported
Install certification date:	05/07/2001
Install alt certificate num:	IRC-0090
Install cert worker name:	RANDY HALL
Install cert worker emp name:	R L HALL & ASSOCIATES
Install cert by mfr flag:	Not reported
Install insp by reg eng flag:	Not reported
Install insp by dept flag:	Not reported
Install mfr chkfst comp flag:	Not reported
Install cert alt method flag:	Not reported
Install cert alt method desc:	Not reported
Closure certification date:	Not reported
Closure alt cert num:	Not reported
Closure cert worker name:	Not reported

Map ID
Direction
Distance
Elevation

MAP FINDINGS

Site

Database(s)

EDR ID Number
EPA ID Number

LA0046 (Continued)

U003987633

Closure cert worker emp name:	Not reported
Active:	02/13/2001
Bankrupt:	Not reported
Closed:	Not reported
Deferred:	Not reported
Filled:	Not reported
Hold:	Not reported
Inactive:	Not reported
Removed:	Not reported
Sold:	Not reported
Temp out of service:	Not reported
UST Tank Num:	54712
Tank Status:	Active
Install Date:	07/01/2000
Total Capacity:	12000
Number Of Compartments:	1
Gasoline:	Not reported
Diesel:	Not reported
Gasohol:	Not reported
Kerosene:	Not reported
Heating Oil:	Not reported
New Used Oil:	Not reported
MS Aviation Fuel:	Not reported
MS Additive:	Not reported
MS Antifreeze:	Not reported
MS Naptha:	Not reported
MS Varsol:	Not reported
Unknown:	Not reported
Other Sub:	Not reported
Steel Tank Covered With Asphalt:	Not reported
Cathodically Protected:	Not reported
Epoxy Coated Tank:	Not reported
A Composite Of Different Materials:	Not reported
Fiberglass Or Plastic:	Y
Interior Line With Some Material:	Not reported
Double Wall As Opposed To Single Wall:	Yes
Outside Lined w/ Polyethylen Jacket:	Not reported
Made Of Concrete:	Not reported
Liner Covering Excavation Hole:	Not reported
Other Material:	Not reported
Pipe Method Description:	Pressure
Subject item desc:	54712-gasoline
Service change date:	Not reported
Last service date:	Not reported
Current status start date:	02/13/2001
Current status end date:	Not reported
Emer gen fuel only flag:	N
Tank inert material desc:	Not reported
Mct fibrgls plastic:	Y
Mcp bare steel:	Not reported
Mcp galvanized steel:	Not reported
Mcp part stl fbrgls lines:	Not reported
Mcp copper:	Not reported
Mcp double walled:	Y
Mcp secondary contain:	Not reported

Map ID
Direction
Distance
Elevation

MAP FINDINGS

Site

Database(s)

EDR ID Number
EPA ID Number

LA0046 (Continued)

U003987633

Mcp unknown:	Not reported
Mcp other:	Not reported
Rdt manual gauging:	Not reported
Rdt tank tightness:	Not reported
Rdt invent control:	Not reported
Rdt auto guage:	Y
Rdt grndwtr monitor:	Not reported
Rdt intr mon dwall:	Not reported
Rdt intr mon secd:	Not reported
Rdt vapor monitor:	Not reported
Rdt other:	Not reported
Rdp line tightness:	Y
Rdp grndwtr monitor:	Not reported
Rdp intr mon dwall:	Not reported
Rdp intr mon secd:	Not reported
Rdp vapor monitor:	Not reported
Rdp other:	Y
Overfill prevent install date:	09/01/2000
Alt spill overfill equip flag:	N
Alt spill overfill equip desc:	Not reported
Tank ext corr protect date:	07/01/2000
Cpt fibrgls plstc:	Y
Cpt stl fbr plastic:	Not reported
Cpt expert no leak:	Not reported
Cpt dielectric coat:	Not reported
Cpt impressed curr:	Not reported
Cpt cathodic protect:	Not reported
Cpt interior lining:	Not reported
Cpt lined cathod prot:	Not reported
Cpt other:	Not reported
Pipe ext corr protect date:	09/01/2000
Cpp fibrgls plastic:	Y
Cpp part stl fbrgls:	Not reported
Cpp expert no leak:	Not reported
Cpp dielectric coat:	Not reported
Cpp impressed curr:	Not reported
Cpp cathodic protect:	Not reported
Cpp other:	Not reported
Install certification date:	05/07/2001
Install alt certificate num:	IRC-0090
Install cert worker name:	RANDY HALL
Install cert worker emp name:	R L HALL & ASSOCIATES INC
Install cert by mfr flag:	Not reported
Install insp by reg eng flag:	Not reported
Install insp by dept flag:	Not reported
Install mfr chkfst comp flag:	Not reported
Install cert alt method flag:	Not reported
Install cert alt method desc:	Not reported
Closure certification date:	Not reported
Closure alt cert num:	Not reported
Closure cert worker name:	Not reported
Closure cert worker emp name:	Not reported
Active:	02/13/2001
Bankrupt:	Not reported
Closed:	Not reported
Deferred:	Not reported
Filled:	Not reported

Map ID
Direction
Distance
Elevation

MAP FINDINGS

Site

Database(s)

EDR ID Number
EPA ID Number

LA0046 (Continued)

U003987633

Hold: Not reported
Inactive: Not reported
Removed: Not reported
Sold: Not reported
Temp out of service: Not reported

UST Tank Num: 54713
Tank Status: Active
Install Date: 07/01/2000
Total Capacity: 8000
Number Of Compartments: 1
Gasoline: Not reported
Diesel: Yes
Gasohol: Not reported
Kerosene: Not reported
Heating Oil: Not reported
New Used Oil: Not reported
MS Aviation Fuel: Not reported
MS Additive: Not reported
MS Antifreeze: Not reported
MS Naptha: Not reported
MS Varsol: Not reported
Unknown: Not reported
Other Sub: Not reported
Steel Tank Covered With Asphalt: Not reported
Cathodically Protected: Not reported
Epoxy Coated Tank: Not reported
A Composite Of Different Materials: Not reported
Fiberglass Or Plastic: Y
Interior Line With Some Material: Not reported
Double Wall As Opposed To Single Wall: Yes
Outside Lined w/ Polyethylen Jacket: Not reported
Made Of Concrete: Not reported
Liner Covering Excavation Hole: Not reported
Other Material: Not reported
Pipe Method Description: Pressure
Subject item desc: 54713-diesel
Service change date: Not reported
Last service date: Not reported
Current status start date: 02/13/2001
Current status end date: Not reported
Emer gen fuel only flag: Not reported
Tank inert material desc: Not reported
Mct fibrgls plastic: Y
Mcp bare steel: Not reported
Mcp galvanized steel: Not reported
Mcp part stl fbrgls lines: Not reported
Mcp copper: Not reported
Mcp double walled: Y
Mcp secondary contain: Not reported
Mcp unknown: Not reported
Mcp other: Not reported
Rdt manual gauging: Not reported
Rdt tank tightness: Not reported
Rdt invent control: Not reported
Rdt auto guage: Y

Map ID
Direction
Distance
Elevation

MAP FINDINGS

Site

Database(s)

EDR ID Number
EPA ID Number

LA0046 (Continued)

U003987633

Rdt grndwtr monitor:	Not reported
Rdt intr mon dwall:	Not reported
Rdt intr mon secd:	Not reported
Rdt vapor monitor:	Not reported
Rdt other:	Not reported
Rdp line tightness:	Y
Rdp grndwtr monitor:	Not reported
Rdp intr mon dwall:	Not reported
Rdp intr mon secd:	Not reported
Rdp vapor monitor:	Not reported
Rdp other:	Y
Overfill prevent install date:	09/01/2000
Alt spill overfill equip flag:	N
Alt spill overfill equip desc:	Not reported
Tank ext corr protect date:	07/01/2000
Cpt fibrgls plstc:	Y
Cpt stl fbr plastic:	Not reported
Cpt expert no leak:	Not reported
Cpt dielectric coat:	Not reported
Cpt impressed curr:	Not reported
Cpt cathodic protect:	Not reported
Cpt interior lining:	Not reported
Cpt lined cathod prot:	Not reported
Cpt other:	Not reported
Pipe ext corr protect date:	09/01/2000
Cpp fibrgls plastic:	Y
Cpp part stl fbrgls:	Not reported
Cpp expert no leak:	Not reported
Cpp dielectric coat:	Not reported
Cpp impressed curr:	Not reported
Cpp cathodic protect:	Not reported
Cpp other:	Not reported
Install certification date:	05/07/2001
Install alt certificate num:	IRC-0090
Install cert worker name:	RANDY HALL
Install cert worker emp name:	R L HALL & ASSOCIATES INC
Install cert by mfr flag:	Not reported
Install insp by reg eng flag:	Not reported
Install insp by dept flag:	Not reported
Install mfr chkfst comp flag:	Not reported
Install cert alt method flag:	Not reported
Install cert alt method desc:	Not reported
Closure certification date:	Not reported
Closure alt cert num:	Not reported
Closure cert worker name:	Not reported
Closure cert worker emp name:	Not reported
Active:	02/13/2001
Bankrupt:	Not reported
Closed:	Not reported
Deferred:	Not reported
Filled:	Not reported
Hold:	Not reported
Inactive:	Not reported
Removed:	Not reported
Sold:	Not reported
Temp out of service:	Not reported

Map ID
Direction
Distance
Elevation

MAP FINDINGS

Site

Database(s)

EDR ID Number
EPA ID Number

LA0046 (Continued)

U003987633

SPILLS:

Name: Not reported
Address: 8133 PLANK RD
City,State,Zip: BATON ROUGE, LA
Receive Date: 03/09/2006
Incident Date: 03/09/2006
Quantity: Not reported
Units: Not reported
Parameter: Not reported
Incident ID: 86336
Other Description: Not reported
AI ID: 88508
Incident Status: Closed
Media Desc: Water/Soil
Location Description: 8133 Plank Rd Baton Rouge
Start Date: Not reported
Region: Not reported
Reporter Name: Not reported
Mailing Address: Not reported
Mailing City: Not reported
Mailing State: Not reported
Mailing Zip: Not reported
Organization Name: Shell #166535
Incident Desc: s06-0705 Petroleum hydrocarbons were found above RECAP
Incident Type Desc: Not reported
Comments: Not reported

NPDES:

Name: LA0046
Address: 8133 PLANK RD
City,State,Zip: BATON ROUGE, LA 70811
Facility Id: 88508
Facility Phone: (225) 357-5006
Issued Date: 12/19/2001
Title Description: LAG750392 Permit
Permit Type Description: Gen-LAG75-Exterior Vehicle Wash
Program: Water
Activity Number: GEN20010001
Effective Date: 12/19/2001
Expiration Date: 06/30/2003
Permit Number: LAG750392
Mailing Address: 25 W Cedar St Ste M Pensacola, FL 32502
Effective Flag: N

Name: LA0046
Address: 8133 PLANK RD
City,State,Zip: BATON ROUGE, LA 70811
Facility Id: 88508
Facility Phone: (225) 357-5006
Issued Date: 05/07/2004
Title Description: LAG750392 Reauthorization
Permit Type Description: Gen-LAG75-Exterior Vehicle Wash
Program: Water
Activity Number: GEN20040001
Effective Date: 05/07/2004
Expiration Date: 12/14/2006

Map ID
Direction
Distance
Elevation

MAP FINDINGS

Site

Database(s)

EDR ID Number
EPA ID Number

LA0046 (Continued)

U003987633

Permit Number: LAG750392
Mailing Address: 25 W Cedar St Ste M Pensacola, FL 32502
Effective Flag: N

Name: LA0046
Address: 8133 PLANK RD
City,State,Zip: BATON ROUGE, LA 70811
Facility Id: 88508
Facility Phone: (225) 357-5006
Issued Date: 01/23/2007
Title Description: LAG750580 Permit
Permit Type Description: Gen-LAG75-Exterior Vehicle Wash
Program: Water
Activity Number: GEN20060001
Effective Date: 01/23/2007
Expiration Date: 06/17/2009
Permit Number: LAG750580
Mailing Address: 25 W Cedar St Ste M Pensacola, FL 32502
Effective Flag: N

Name: LA0046
Address: 8133 PLANK RD
City,State,Zip: BATON ROUGE, LA 70811
Facility Id: 88508
Facility Phone: (225) 357-5006
Issued Date: 06/12/2009
Title Description: Permit
Permit Type Description: Gen-LAG75-Exterior Vehicle Wash
Program: Water
Activity Number: GEN20090001
Effective Date: 06/18/2009
Expiration Date: 05/19/2014
Permit Number: LAG750580
Mailing Address: 25 W Cedar St Ste M Pensacola, FL 32502
Effective Flag: N

Name: LA0046
Address: 8133 PLANK RD
City,State,Zip: BATON ROUGE, LA 70811
Facility Id: 88508
Facility Phone: (225) 357-5006
Issued Date: 05/20/2014
Title Description: Renewed Coverage
Permit Type Description: Gen-LAG75-Exterior Vehicle Wash
Program: Water
Activity Number: GEN20140001
Effective Date: 05/20/2014
Expiration Date: 03/14/2019
Permit Number: LAG750580
Mailing Address: 25 W Cedar St Ste M Pensacola, FL 32502
Effective Flag: N

Name: LA0046
Address: 8133 PLANK RD
City,State,Zip: BATON ROUGE, LA 70811
Facility Id: 88508
Facility Phone: (225) 357-5006

Map ID
Direction
Distance
Elevation

MAP FINDINGS

Site

Database(s)

EDR ID Number
EPA ID Number

LA0046 (Continued)

U003987633

Issued Date: 05/31/2019
Title Description: Automatic Reauthorization
Permit Type Description: Gen-LAG75-Exterior Vehicle Wash
Program: Water
Activity Number: GEN20190001
Effective Date: 05/31/2019
Expiration Date: 04/25/2024
Permit Number: LAG750580
Mailing Address: 25 W Cedar St Ste M Pensacola, FL 32502
Effective Flag: Y

I76

CHEVRON STATION INC #109056
4716 HOOPER RD
BATON ROUGE, LA

RGA LUST S115490779
N/A

< 1/8
1 ft.

Site 7 of 21 in cluster I

Relative:
Lower
Actual:
62 ft.

RGA LUST: 2009 CHEVRON STATION INC #109056 4716 HOOPER RD

I77

KEANS THE CLNR
8178 PLANK RD
BATON ROUGE, LA 70811

RCRA-VSQG 1000306564
FINDS LAD981058555
ECHO
DRYCLEANERS

< 1/8
1 ft.

Site 8 of 21 in cluster I

Relative:
Lower
Actual:
62 ft.

RCRA-VSQG:
Date Form Received by Agency: 2008-10-27 00:00:00.0
Handler Name: KEANS THE CLNR
Handler Address: 8178 PLANK RD
Handler City,State,Zip: BATON ROUGE, LA 70811
EPA ID: LAD981058555
Contact Name: FRANK-H KEAN
Contact Address: 9323 MAMMOTH AVE
Contact City,State,Zip: BATON ROUGE, LA 70814
Contact Telephone: 225-927-8652
Contact Fax: Not reported
Contact Email: Not reported
Contact Title: Not reported
EPA Region: 06
Land Type: Private
Federal Waste Generator Description: Conditionally Exempt Small Quantity Generator
Non-Notifier: Not reported
Biennial Report Cycle: Not reported
Accessibility: Not reported
Active Site Indicator: Handler Activities
State District Owner: LA
State District: CA
Mailing Address: MAMMOTH AVE
Mailing City,State,Zip: BATON ROUGE, LA 70814
Owner Name: FRANK H KEAN III
Owner Type: Private
Operator Name: FRANK H KEAN III
Operator Type: Private

Map ID
Direction
Distance
Elevation

MAP FINDINGS

Site

Database(s)

EDR ID Number
EPA ID Number

KEANS THE CLNR (Continued)

1000306564

Short-Term Generator Activity:	No
Importer Activity:	No
Mixed Waste Generator:	No
Transporter Activity:	No
Transfer Facility Activity:	No
Recycler Activity with Storage:	No
Small Quantity On-Site Burner Exemption:	No
Smelting Melting and Refining Furnace Exemption:	No
Underground Injection Control:	No
Off-Site Waste Receipt:	No
Universal Waste Indicator:	No
Universal Waste Destination Facility:	No
Federal Universal Waste:	No
Active Site Fed-Reg Treatment Storage and Disposal Facility:	Not reported
Active Site Converter Treatment storage and Disposal Facility:	Not reported
Active Site State-Reg Treatment Storage and Disposal Facility:	Not reported
Active Site State-Reg Handler:	---
Federal Facility Indicator:	Not reported
Hazardous Secondary Material Indicator:	NN
Sub-Part K Indicator:	Not reported
Commercial TSD Indicator:	No
Treatment Storage and Disposal Type:	Not reported
2018 GPRA Permit Baseline:	Not on the Baseline
2018 GPRA Renewals Baseline:	Not on the Baseline
Permit Renewals Workload Universe:	Not reported
Permit Workload Universe:	Not reported
Permit Progress Universe:	Not reported
Post-Closure Workload Universe:	Not reported
Closure Workload Universe:	Not reported
202 GPRA Corrective Action Baseline:	No
Corrective Action Workload Universe:	No
Subject to Corrective Action Universe:	No
Non-TSDs Where RCRA CA has Been Imposed Universe:	No
TSDs Potentially Subject to CA Under 3004 (u)/(v) Universe:	No
TSDs Only Subject to CA under Discretionary Auth Universe:	No
Corrective Action Priority Ranking:	No NCAPS ranking
Environmental Control Indicator:	No
Institutional Control Indicator:	No
Human Exposure Controls Indicator:	N/A
Groundwater Controls Indicator:	N/A
Operating TSDF Universe:	Not reported
Full Enforcement Universe:	Not reported
Significant Non-Complier Universe:	No
Unaddressed Significant Non-Complier Universe:	No
Addressed Significant Non-Complier Universe:	No
Significant Non-Complier With a Compliance Schedule Universe:	No
Financial Assurance Required:	Not reported
Handler Date of Last Change:	2008-11-10 09:07:03.0
Recognized Trader-Importer:	No
Recognized Trader-Exporter:	No
Importer of Spent Lead Acid Batteries:	No
Exporter of Spent Lead Acid Batteries:	No
Recycler Activity Without Storage:	Not reported
Manifest Broker:	Not reported
Sub-Part P Indicator:	No

Map ID
Direction
Distance
Elevation

MAP FINDINGS

Site

Database(s)

EDR ID Number
EPA ID Number

KEANS THE CLNR (Continued)

1000306564

Hazardous Waste Summary:

Waste Code: F002
Waste Description: THE FOLLOWING SPENT HALOGENATED SOLVENTS: TETRACHLOROETHYLENE, METHYLENE CHLORIDE, TRICHLOROETHYLENE, 1,1,1-TRICHLOROETHANE, CHLORO BENZENE, 1,1,2-TRICHLORO-1,2,2-TRIFLUOROETHANE, ORTHO-DICHLOROBENZENE, TRICHLOROFLUOROMETHANE, AND 1,1,2, TRICHLOROETHANE; ALL SPENT SOLVENT MIXTURES/BLENDS CONTAINING, BEFORE USE, A TOTAL OF TEN PERCENT OR MORE (BY VOLUME) OF ONE OR MORE OF THE ABOVE HALOGENATED SOLVENTS OR THOSE SOLVENTS LISTED IN F001, F004, AND F005; AND STILL BOTTOMS FROM THE RECOVERY OF THESE SPENT SOLVENTS AND SPENT SOLVENT MIXTURES.

Handler - Owner Operator:

Owner/Operator Indicator: Owner
Owner/Operator Name: FRANK H KEAN III
Legal Status: Private
Date Became Current: Not reported
Date Ended Current: Not reported
Owner/Operator Address: 9323 MAMMOTH AVE
Owner/Operator City,State,Zip: BATON ROUGE, LA 70814
Owner/Operator Telephone: 225-927-8652
Owner/Operator Telephone Ext: Not reported
Owner/Operator Fax: Not reported
Owner/Operator Email: Not reported

Owner/Operator Indicator: Operator
Owner/Operator Name: FRANK H KEAN III
Legal Status: Private
Date Became Current: 2008-11-03 00:00:00.
Date Ended Current: Not reported
Owner/Operator Address: 9323 MAMMOTH AVE
Owner/Operator City,State,Zip: BATON ROUGE, LA 70814
Owner/Operator Telephone: 225-927-8652
Owner/Operator Telephone Ext: Not reported
Owner/Operator Fax: Not reported
Owner/Operator Email: Not reported

Owner/Operator Indicator: Owner
Owner/Operator Name: FRANK H KEAN III
Legal Status: Private
Date Became Current: Not reported
Date Ended Current: Not reported
Owner/Operator Address: 9323 MAMMOTH AVE
Owner/Operator City,State,Zip: BATON ROUGE, LA 70814
Owner/Operator Telephone: 225-927-8652
Owner/Operator Telephone Ext: Not reported
Owner/Operator Fax: Not reported
Owner/Operator Email: Not reported

Historic Generators:

Receive Date: 1985-07-25 00:00:00.0
Handler Name: KEANS THE CLNR
Federal Waste Generator Description: Conditionally Exempt Small Quantity Generator
State District Owner: LA
Large Quantity Handler of Universal Waste: No
Recognized Trader Importer: No

Map ID
Direction
Distance
Elevation

MAP FINDINGS

Site

Database(s)

EDR ID Number
EPA ID Number

KEANS THE CLNR (Continued)

1000306564

Recognized Trader Exporter: No
Spent Lead Acid Battery Importer: No
Spent Lead Acid Battery Exporter: No
Current Record: No
Non Storage Recycler Activity: Not reported
Electronic Manifest Broker: Not reported

Receive Date: 2008-10-27 00:00:00.0
Handler Name: KEANS THE CLNR
Federal Waste Generator Description: Conditionally Exempt Small Quantity Generator
State District Owner: LA
Large Quantity Handler of Universal Waste: No
Recognized Trader Importer: No
Recognized Trader Exporter: No
Spent Lead Acid Battery Importer: No
Spent Lead Acid Battery Exporter: No
Current Record: Yes
Non Storage Recycler Activity: Not reported
Electronic Manifest Broker: Not reported

Receive Date: 1990-03-01 00:00:00.0
Handler Name: KEAN'S CLEANERS
Federal Waste Generator Description: Large Quantity Generator
State District Owner: Not reported
Large Quantity Handler of Universal Waste: No
Recognized Trader Importer: No
Recognized Trader Exporter: No
Spent Lead Acid Battery Importer: No
Spent Lead Acid Battery Exporter: No
Current Record: No
Non Storage Recycler Activity: Not reported
Electronic Manifest Broker: Not reported

List of NAICS Codes and Descriptions:

NAICS Code: 11111
NAICS Description: SOYBEAN FARMING

Facility Has Received Notices of Violation:

Found Violation: No
Agency Which Determined Violation: Not reported
Violation Short Description: Not reported
Date Violation was Determined: Not reported
Actual Return to Compliance Date: Not reported
Return to Compliance Qualifier: Not reported
Violation Responsible Agency: Not reported
Scheduled Compliance Date: Not reported
Enforcement Identifier: Not reported
Date of Enforcement Action: Not reported
Enforcement Responsible Agency: Not reported
Enforcement Docket Number: Not reported
Enforcement Attorney: Not reported
Corrective Action Component: Not reported
Appeal Initiated Date: Not reported
Appeal Resolution Date: Not reported
Disposition Status Date: Not reported
Disposition Status: Not reported

Map ID
Direction
Distance
Elevation

MAP FINDINGS

Site

Database(s)

EDR ID Number
EPA ID Number

KEANS THE CLNR (Continued)

1000306564

Disposition Status Description: Not reported
Consent/Final Order Sequence Number: Not reported
Consent/Final Order Respondent Name: Not reported
Consent/Final Order Lead Agency: Not reported
Enforcement Type: Not reported
Enforcement Responsible Person: Not reported
Enforcement Responsible Sub-Organization: Not reported
SEP Sequence Number: Not reported
SEP Expenditure Amount: Not reported
SEP Scheduled Completion Date: Not reported
SEP Actual Date: Not reported
SEP Defaulted Date: Not reported
SEP Type: Not reported
SEP Type Description: Not reported
Proposed Amount: Not reported
Final Monetary Amount: Not reported
Paid Amount: Not reported
Final Count: Not reported
Final Amount: Not reported

Evaluation Action Summary:

Evaluation Date: 1986-04-24 00:00:00.0
Evaluation Responsible Agency: State
Found Violation: No
Evaluation Type Description: NON-FINANCIAL RECORD REVIEW
Evaluation Responsible Person Identifier: LAMLA
Evaluation Responsible Sub-Organization: Not reported
Actual Return to Compliance Date: Not reported
Scheduled Compliance Date: Not reported
Date of Request: Not reported
Date Response Received: Not reported
Request Agency: Not reported
Former Citation: Not reported

FINDS:

Registry ID: 110003288380

Click Here:

Environmental Interest/Information System:

RCRAInfo is a national information system that supports the Resource Conservation and Recovery Act (RCRA) program through the tracking of events and activities related to facilities that generate, transport, and treat, store, or dispose of hazardous waste. RCRAInfo allows RCRA program staff to track the notification, permit, compliance, and corrective action activities required under RCRA.

[Click this hyperlink](#) while viewing on your computer to access additional FINDS: detail in the EDR Site Report.

ECHO:

Envid: 1000306564
Registry ID: 110003288380
DFR URL: <http://echo.epa.gov/detailed-facility-report?fid=110003288380>
Name: KEANS THE CLNR
Address: 8178 PLANK RD

Map ID
Direction
Distance
Elevation

MAP FINDINGS

Site

Database(s)

EDR ID Number
EPA ID Number

KEANS THE CLNR (Continued)

1000306564

City,State,Zip: BATON ROUGE, LA 70811

DRYCLEANERS:

Name: KEANS THE CLNR
Address: 8178 PLANK RD
City,State,Zip: BATON ROUGE, LA
Facility ID: 5433
Owner: ROCK ROCKENBAUGH, JR
Owner Telephone: 225-356-0554
Store Telephone: 225-356-0554
Mailing Address: 9323 MAMMOTH AVE
Mailing City,St,Zip: BATON ROUGE 70814
Contact: Not reported

178

**CHEVRON
4716 HOOPER RD.
BATON ROUGE, LA**

**SPILLS S108598847
N/A**

< 1/8
1 ft.

Site 9 of 21 in cluster I

**Relative:
Lower**

SPILLS:

Name: CHEVRON
Address: 4716 HOOPER RD.
City,State,Zip: BATON ROUGE, LA
Receive Date: 05/23/2003
Incident Date: 05/23/2003
Quantity: Not reported
Units: Not reported
Parameter: Diesel
Incident ID: 61512
Other Description: Not reported
AI ID: 22964
Incident Status: Referred to Remediation
Media Desc: Water
Location Description: Chevron 4716 Hooper Rd. Baton Rouge
Start Date: Not reported
Region: Not reported
Reporter Name: Not reported
Mailing Address: Not reported
Mailing City: Not reported
Mailing State: Not reported
Mailing Zip: Not reported
Organization Name: Chevron Station #109056
Incident Desc: s03-1912 Sampled groundwater from monitor, above RECAP standards. col
Incident Type Desc: Not reported
Comments: Not reported

**Actual:
62 ft.**

Name: CHEVRON
Address: 4716 HOOPER RD.
City,State,Zip: BATON ROUGE, LA
Receive Date: 03/30/2006
Incident Date: 03/27/2006
Quantity: Not reported
Units: Not reported
Parameter: Not reported
Incident ID: 96014
Other Description: Not reported

Map ID
 Direction
 Distance
 Elevation

MAP FINDINGS

Site

Database(s)

EDR ID Number
 EPA ID Number

CHEVRON (Continued)

S108598847

AI ID: 22964
 Incident Status: Referred to Remediation
 Media Desc: Not reported
 Location Description: Chevron 4716 Hooper Rd. Baton Rouge
 Start Date: Not reported
 Region: Not reported
 Reporter Name: Not reported
 Mailing Address: Not reported
 Mailing City: Not reported
 Mailing State: Not reported
 Mailing Zip: Not reported
 Organization Name: Chevron Station Inc #109056
 Incident Desc: s07-1463 UST...diesel release from UST and dispenser island. col
 Incident Type Desc: Not reported
 Comments: Not reported

H79
 < 1/8
 1 ft.

CIRCLE K #2709727
8133 PLANK RD
BATON ROUGE, LA

RGA LUST S115490855
N/A

Site 10 of 25 in cluster H

Relative:
Lower
Actual:
62 ft.

RGA LUST: 2007 CIRCLE K #2709727 8133 PLANK RD

H80
 < 1/8
 1 ft.

EXXON CO USA
UNKNOWN
UNKNOWN, LA 00000

ICIS 1005553524
FINDS N/A
ECHO

Site 11 of 25 in cluster H

Relative:
Higher
Actual:
63 ft.

ICIS:
 Enforcement Action ID: LA-N00016920
 FRS ID: 110011165595
 Action Name: WEL070397
 Facility Name: EXXON CO USA
 Facility Address: UNKNOWN
 LA 00000
 Enforcement Action Type: Letter of Violation/ Warning Letter
 Facility County: Not reported
 Program System Acronym: NPDES
 Enforcement Action Forum Desc: Administrative - Informal
 EA Type Code: LOVWL
 Facility SIC Code: 7542
 Federal Facility ID: Not reported
 Latitude in Decimal Degrees: 30.521111
 Longitude in Decimal Degrees: -91.145694
 Permit Type Desc: General Permit Covered Facility
 Program System Acronym: LAG750112
 Facility NAICS Code: Not reported
 Tribal Land Code: Not reported
 Enforcement Action ID: LA-N00003469
 FRS ID: 110011165595

Map ID
Direction
Distance
Elevation

MAP FINDINGS

Site

Database(s)

EDR ID Number
EPA ID Number

EXXON CO USA (Continued)

100553524

Action Name: WEL010799
Facility Name: EXXON CO USA
Facility Address: UNKNOWN
LA 00000
Enforcement Action Type: Letter of Violation/ Warning Letter
Facility County: Not reported
Program System Acronym: NPDES
Enforcement Action Forum Desc: Administrative - Informal
EA Type Code: LOVWL
Facility SIC Code: 7542
Federal Facility ID: Not reported
Latitude in Decimal Degrees: 30.521111
Longitude in Decimal Degrees: -91.145694
Permit Type Desc: General Permit Covered Facility
Program System Acronym: LAG750112
Facility NAICS Code: Not reported
Tribal Land Code: Not reported

Enforcement Action ID: LA-N00003468
FRS ID: 110011165595
Action Name: WEL010799
Facility Name: EXXON CO USA
Facility Address: UNKNOWN
LA 00000
Enforcement Action Type: Letter of Violation/ Warning Letter
Facility County: Not reported
Program System Acronym: NPDES
Enforcement Action Forum Desc: Administrative - Informal
EA Type Code: LOVWL
Facility SIC Code: 7542
Federal Facility ID: Not reported
Latitude in Decimal Degrees: 30.521111
Longitude in Decimal Degrees: -91.145694
Permit Type Desc: General Permit Covered Facility
Program System Acronym: LAG750112
Facility NAICS Code: Not reported
Tribal Land Code: Not reported

FINDS:

Registry ID: 110011165595

Click Here:

Environmental Interest/Information System:

US National Pollutant Discharge Elimination System (NPDES) module of the Compliance Information System (ICIS) tracks surface water permits issued under the Clean Water Act. Under NPDES, all facilities that discharge pollutants from any point source into waters of the United States are required to obtain a permit. The permit will likely contain limits on what can be discharged, impose monitoring and reporting requirements, and include other provisions to ensure that the discharge does not adversely affect water quality.

[Click this hyperlink](#) while viewing on your computer to access additional FINDS: detail in the EDR Site Report.

Map ID
Direction
Distance
Elevation

MAP FINDINGS

Site

Database(s)

EDR ID Number
EPA ID Number

EXXON CO USA (Continued)

1005553524

ECHO:

Envid: 1005553524
Registry ID: 110011165595
DFR URL: <http://echo.epa.gov/detailed-facility-report?fid=110011165595>
Name: EXXON CO USA
Address: UNKNOWN
City,State,Zip: UNKNOWN, LA 00000

L81

**RITE-TRACK
4114 HARDING BLVD
BATON ROUGE, LA 70807**

**< 1/8
1 ft.**

**LUST S118246650
AUL N/A
SPILLS
REM**

Site 4 of 12 in cluster L

**Relative:
Higher**

LUST:

Name: RITE-TRACK
Address: 4114 HARDING BLVD
City,State,Zip: BATON ROUGE, LA 70807
Facility ID: 72136
Comments: UST

**Actual:
65 ft.**

AUL:

Name: RITE-TRACK
Address: 4114 HARDING BLVD
City,State,Zip: BATON ROUGE, LA 70807
Facility ID: Not reported
Type: Underground Storage Tanks
Incident Number: Not reported
Agency Interest Id: Not reported
PPM Project Number: Not reported
Parish: East Baton Rouge
Comments: Underground Storage Tanks
Custom Tank Desc: Not reported
Document ID: Not reported
Document Type: Not reported
Document Sub Type: Not reported
Date: Not reported
Description: Not reported
PGS: Not reported

SPILLS:

Name: RITE-TRACK
Address: 4114 HARDING BLVD
City,State,Zip: LA 70807
Receive Date: 02/04/2021
Incident Date: 01/12/2021
Quantity: Not reported
Units: Not reported
Parameter: Not reported
Incident ID: 200899
Other Description: Gasoline
AI ID: 72136
Incident Status: Closed
Media Desc: Soil
Location Description: 4114 Harding Blvd
Start Date: Not reported

Map ID
Direction
Distance
Elevation

MAP FINDINGS

Site

Database(s)

EDR ID Number
EPA ID Number

RITE-TRACK (Continued)

S118246650

Region: CR
Reporter Name: DREW CAMPBELL
Mailing Address: 4114 Harding Blvd
Mailing City: Baton Rouge
Mailing State: LA
Mailing Zip: 70807
Organization Name: ICON ENVIRONMENTAL
Incident Desc: UST - AI# 72136. GASOLINE. Benzene, Ethylbenzene, Total Xylenes, and TPH-G detected above RECAP Screening Standards during tank closure.
Incident Type Desc: UST Rem, Unknown
Comments: Confirmed release 4/20/21, REM Unknown, elevated closure samples below site specific limiting RECAP standards UST - AI# 72136. GASOLINE. Benzene, Ethylbenzene, Total Xylenes, and TPH-G detected above RECAP Screening Standards during tank closure.

REM:

Name: RITE-TRACK
Address: 4114 HARDING BLVD
Address 2: Not reported
City,State,Zip: BATON ROUGE, LA 70807
AI Num: 72136
Evaluated And Closed: 01/03/2007
Program: UST
Activity Description: Not reported
Title Description: Remediation oversight
EAC Type: Approve CA NFA w/ BOD
Comments: EDMS ID 3158596

H82

LA LUBRICANTS DBA JIFFY LUBE #472
7818 PLANK ROAD
BATON ROUGE, LA 70809

SWRCY S105571311
N/A

< 1/8
1 ft.

Site 12 of 25 in cluster H

Relative:
Higher
Actual:
65 ft.

LA SWRCY:
Name: LA LUBRICANTS DBA JIFFY LUBE #472
Address: 7818 PLANK ROAD
City,State,Zip: BATON ROUGE, LA 70809
Mailing Address: 8768 Quarters Lake Road
Parish: East Baton Rouge
Contact: Upton Catherine, Manager
Contact Phone: 225-357-3886
Contact Fax: 225-922-9114
Contact Email: Not reported
Material Accepted: Used Oil
Latitude: Not reported
Longitude: Not reported
Region: Not reported
Program: Not reported
AI Number: Not reported
Account Number: Not reported
Permit Number: Not reported
Description: Not reported
2nd Description: Not reported
Start Date: Not reported
End Date: Not reported
Mailing City: Not reported

Map ID
Direction
Distance
Elevation

MAP FINDINGS

Site

Database(s)

EDR ID Number
EPA ID Number

LA LUBRICANTS DBA JIFFY LUBE #472 (Continued)

S105571311

Mailing State: Not reported
Mailing Zip: Not reported
SIC Code: Not reported

H83 EXXONMOBIL OIL CORP #56364
7997 PLANK RD
< 1/8
1 ft. BATON ROUGE, LA

RGALUST S115491527
N/A

Site 13 of 25 in cluster H

Relative: Higher
Actual: 63 ft.
RGA LUST: 2011 EXXONMOBIL OIL CORP #56364 7997 PLANK RD

H84 CIRCLE K #9727
8133 PLANK RD
< 1/8
1 ft. BATON ROUGE, LA 70811

SPILLS S122446555
N/A

Site 14 of 25 in cluster H

Relative: Lower
Actual: 62 ft.
SPILLS:
Name: CIRCLE K #9727
Address: 8133 PLANK RD
City,State,Zip: BATON ROUGE, LA 70811
Receive Date: 06/06/2018
Incident Date: 06/06/2018
Quantity: Not reported
Units: Not reported
Parameter: Not reported
Incident ID: 185281
Other Description: Not reported
AI ID: 88508
Incident Status: Closed
Media Desc: Not reported
Location Description: Circle K# 9727 - 8133 Plank Rd
Start Date: Not reported
Region: CR
Reporter Name: Cheri Robbins
Mailing Address: 25 W Cedar St Ste M
Mailing City: Pensacola
Mailing State: FL
Mailing Zip: 32502
Organization Name: CIRCLE K STORES, INC.
Incident Desc: s18-114382 UST - SIR inconclusive on regular tank col
Incident Type Desc: UST, Release Detection Inconclusive
Comments: 1)6/06/2018 incident reported 2) 6/15/2018 Received by Hamilton Shaw who initiated investigation. 3) 6/19/2018 received data from valley tank testing confirming all pass dated 6/07/2018 incident #185281 closed

Map ID
Direction
Distance
Elevation

MAP FINDINGS

Site

Database(s)

EDR ID Number
EPA ID Number

I85
< 1/8
1 ft.

TIM'S FOOD INC
8085 PLANK RD
BATON ROUGE, LA

RGA LUST S115493303
N/A

Site 10 of 21 in cluster I

Relative:
Lower
Actual:
62 ft.

RGA LUST:
2007 TIM'S FOOD INC 8085 PLANK RD
2006 TIM'S FOOD INC 8085 PLANK RD
2005 TIM'S FOOD INC 8085 PLANK RD

I86
< 1/8
1 ft.

CHEVRON STATIONS
4716 HOOPER RD
BATON ROUGE, LA 70811

EDR Hist Auto 1020892366
N/A

Site 11 of 21 in cluster I

Relative:
Lower
Actual:
62 ft.

EDR Hist Auto

Year:	Name:	Type:
1972	PLANK PLAZA GULF	Gasoline Service Stations
1994	CHEVRON STATIONS	Gasoline Service Stations
1995	CHEVRON STATIONS	Gasoline Service Stations
1996	CHEVRON STATIONS	Gasoline Service Stations
1997	CHEVRON STATIONS	Gasoline Service Stations
1998	CHEVRON STATIONS	Gasoline Service Stations
1999	CHEVRON STATIONS INC	Gasoline Service Stations
2000	CHEVRON STATIONS INC	Gasoline Service Stations
2001	CHEVRON STATIONS INC	Gasoline Service Stations
2006	PLANK & HOOPER TEXACO	Gasoline Service Stations
2007	PLANK & HOOPER TEXACO	Gasoline Service Stations

I87
< 1/8
1 ft.

DOLLAR GENERAL 4216
4770 HOOPER RD
BATON ROUGE, LA 70811

RCRA-VSQG 1019900412
FINDS LAR000094110
ECHO

Site 12 of 21 in cluster I

Relative:
Lower
Actual:
62 ft.

RCRA-VSQG:
Date Form Received by Agency: 2016-10-05 00:00:00.0
Handler Name: DOLLAR GENERAL 4216
Handler Address: 4770 HOOPER RD
Handler City,State,Zip: BATON ROUGE, LA 70811
EPA ID: LAR000094110
Contact Name: ERIC VOYLES
Contact Address: MISSION RIDGE
Contact City,State,Zip: GOODLETTSVILLE, TN 37072
Contact Telephone: 615-855-4024
Contact Fax: Not reported
Contact Email: Not reported
Contact Title: MGR
EPA Region: 06
Land Type: Private
Federal Waste Generator Description: Conditionally Exempt Small Quantity Generator
Non-Notifier: Not reported
Biennial Report Cycle: Not reported
Accessibility: Not reported
Active Site Indicator: Handler Activities
State District Owner: LA

Map ID
 Direction
 Distance
 Elevation

MAP FINDINGS

Site

Database(s)

EDR ID Number
 EPA ID Number

DOLLAR GENERAL 4216 (Continued)

1019900412

State District:	CA
Mailing Address:	MISSION RIDGE
Mailing City, State, Zip:	GOODLETTSVILLE, TN 37072
Owner Name:	DOLLAR GENERAL
Owner Type:	Private
Operator Name:	DOLLAR GENERAL
Operator Type:	Private
Short-Term Generator Activity:	No
Importer Activity:	No
Mixed Waste Generator:	No
Transporter Activity:	No
Transfer Facility Activity:	No
Recycler Activity with Storage:	No
Small Quantity On-Site Burner Exemption:	No
Smelting Melting and Refining Furnace Exemption:	No
Underground Injection Control:	No
Off-Site Waste Receipt:	No
Universal Waste Indicator:	No
Universal Waste Destination Facility:	No
Federal Universal Waste:	No
Active Site Fed-Reg Treatment Storage and Disposal Facility:	Not reported
Active Site Converter Treatment storage and Disposal Facility:	Not reported
Active Site State-Reg Treatment Storage and Disposal Facility:	Not reported
Active Site State-Reg Handler:	---
Federal Facility Indicator:	Not reported
Hazardous Secondary Material Indicator:	NN
Sub-Part K Indicator:	Not reported
Commercial TSD Indicator:	No
Treatment Storage and Disposal Type:	Not reported
2018 GPRA Permit Baseline:	Not on the Baseline
2018 GPRA Renewals Baseline:	Not on the Baseline
Permit Renewals Workload Universe:	Not reported
Permit Workload Universe:	Not reported
Permit Progress Universe:	Not reported
Post-Closure Workload Universe:	Not reported
Closure Workload Universe:	Not reported
202 GPRA Corrective Action Baseline:	No
Corrective Action Workload Universe:	No
Subject to Corrective Action Universe:	No
Non-TSDs Where RCRA CA has Been Imposed Universe:	No
TSDs Potentially Subject to CA Under 3004 (u)/(v) Universe:	No
TSDs Only Subject to CA under Discretionary Auth Universe:	No
Corrective Action Priority Ranking:	No NCAPS ranking
Environmental Control Indicator:	No
Institutional Control Indicator:	No
Human Exposure Controls Indicator:	N/A
Groundwater Controls Indicator:	N/A
Operating TSDF Universe:	Not reported
Full Enforcement Universe:	Not reported
Significant Non-Complier Universe:	No
Unaddressed Significant Non-Complier Universe:	No
Addressed Significant Non-Complier Universe:	No
Significant Non-Complier With a Compliance Schedule Universe:	No
Financial Assurance Required:	Not reported
Handler Date of Last Change:	2016-11-07 12:59:33.0
Recognized Trader-Importer:	No
Recognized Trader-Exporter:	No

Map ID
Direction
Distance
Elevation

MAP FINDINGS

Site

Database(s)

EDR ID Number
EPA ID Number

DOLLAR GENERAL 4216 (Continued)

1019900412

Importer of Spent Lead Acid Batteries: No
Exporter of Spent Lead Acid Batteries: No
Recycler Activity Without Storage: Not reported
Manifest Broker: Not reported
Sub-Part P Indicator: No

Hazardous Waste Summary:

Waste Code: D001
Waste Description: IGNITABLE WASTE

Waste Code: D002
Waste Description: CORROSIVE WASTE

Waste Code: D005
Waste Description: BARIUM

Waste Code: D007
Waste Description: CHROMIUM

Waste Code: D009
Waste Description: MERCURY

Waste Code: D010
Waste Description: SELENIUM

Waste Code: D011
Waste Description: SILVER

Waste Code: D016
Waste Description: 2,4-D (2,4-DICHLOROPHENOXYACETIC ACID)

Waste Code: D018
Waste Description: BENZENE

Waste Code: D035
Waste Description: METHYL ETHYL KETONE

Waste Code: D039
Waste Description: TETRACHLOROETHYLENE

Waste Code: D040
Waste Description: TRICHLORETHYLENE

Waste Code: U002
Waste Description: 2-PROPANONE (I) (OR) ACETONE (I)

Waste Code: U154
Waste Description: METHANOL (I) (OR) METHYL ALCOHOL (I)

Waste Code: U159
Waste Description: 2-BUTANONE (I,T) (OR) METHYL ETHYL KETONE (MEK) (I,T)

Waste Code: U205
Waste Description: SELENIUM SULFIDE (OR) SELENIUM SULFIDE SES2 (R,T)

Waste Code: U240

Map ID
Direction
Distance
Elevation

MAP FINDINGS

Site

Database(s)

EDR ID Number
EPA ID Number

DOLLAR GENERAL 4216 (Continued)

1019900412

Waste Description: 2,4-D, SALTS & ESTERS (OR) ACETIC ACID, (2,4-DICHLOROPHENOXY)-, SALTS & ESTERS (OR) DICHLOROPHENOXYACETIC ACID 2,4-D

Waste Code: U279
Waste Description: U279

Handler - Owner Operator:

Owner/Operator Indicator: Owner
Owner/Operator Name: DOLLAR GENERAL
Legal Status: Private
Date Became Current: 2016-09-01 00:00:00.
Date Ended Current: Not reported
Owner/Operator Address: Not reported
Owner/Operator City,State,Zip: Not reported
Owner/Operator Telephone: Not reported
Owner/Operator Telephone Ext: Not reported
Owner/Operator Fax: Not reported
Owner/Operator Email: Not reported

Owner/Operator Indicator: Operator
Owner/Operator Name: DOLLAR GENERAL
Legal Status: Private
Date Became Current: 2016-09-01 00:00:00.
Date Ended Current: Not reported
Owner/Operator Address: Not reported
Owner/Operator City,State,Zip: Not reported
Owner/Operator Telephone: Not reported
Owner/Operator Telephone Ext: Not reported
Owner/Operator Fax: Not reported
Owner/Operator Email: Not reported

Historic Generators:

Receive Date: 2016-10-05 00:00:00.0
Handler Name: DOLLAR GENERAL 4216
Federal Waste Generator Description: Conditionally Exempt Small Quantity Generator
State District Owner: LA
Large Quantity Handler of Universal Waste: No
Recognized Trader Importer: No
Recognized Trader Exporter: No
Spent Lead Acid Battery Importer: No
Spent Lead Acid Battery Exporter: No
Current Record: Yes
Non Storage Recycler Activity: Not reported
Electronic Manifest Broker: Not reported

List of NAICS Codes and Descriptions:

NAICS Code: 45299
NAICS Description: ALL OTHER GENERAL MERCHANDISE STORES

Facility Has Received Notices of Violations:

Violations: No Violations Found

Evaluation Action Summary:

Evaluations: No Evaluations Found

Map ID
 Direction
 Distance
 Elevation

MAP FINDINGS

Site

Database(s)

EDR ID Number
 EPA ID Number

DOLLAR GENERAL 4216 (Continued)

1019900412

FINDS:

Registry ID: 110070125859

Click Here:

Environmental Interest/Information System:

RCRAInfo is a national information system that supports the Resource Conservation and Recovery Act (RCRA) program through the tracking of events and activities related to facilities that generate, transport, and treat, store, or dispose of hazardous waste. RCRAInfo allows RCRA program staff to track the notification, permit, compliance, and corrective action activities required under RCRA.

[Click this hyperlink](#) while viewing on your computer to access additional FINDS: detail in the EDR Site Report.

ECHO:

Envid: 1019900412
 Registry ID: 110070125859
 DFR URL: <http://echo.epa.gov/detailed-facility-report?fid=110070125859>
 Name: DOLLAR GENERAL 4216
 Address: 4770 HOOPER RD
 City,State,Zip: BATON ROUGE, LA 70811

M88

**FAA BATON ROUGE SSC
 8326 MERLE GUSTAFSON DR
 BATON ROUGE, LA 70807**

RCRA-VSQG

**1014953819
 LAR000076943**

< 1/8
 1 ft.

Site 3 of 12 in cluster M

**Relative:
 Lower**

RCRA-VSQG:

**Actual:
 56 ft.**

Date Form Received by Agency:	2014-09-08 00:00:00.0
Handler Name:	FAA BATON ROUGE SSC
Handler Address:	8326 MERLE GUSTAFSON DR
Handler City,State,Zip:	BATON ROUGE, LA 70807
EPA ID:	LAR000076943
Contact Name:	JESSE LOPEZ
Contact Address:	JOHN F KENNEDY
Contact City,State,Zip:	HOUSTON, TX 77032
Contact Telephone:	281-230-6381
Contact Fax:	Not reported
Contact Email:	Not reported
Contact Title:	SECM
EPA Region:	06
Land Type:	Federal
Federal Waste Generator Description:	Conditionally Exempt Small Quantity Generator
Non-Notifier:	Not reported
Biennial Report Cycle:	Not reported
Accessibility:	Not reported
Active Site Indicator:	Handler Activities
State District Owner:	LA
State District:	CA
Mailing Address:	JOHN F KENNEDY
Mailing City,State,Zip:	HOUSTON, TX 77032
Owner Name:	FAA
Owner Type:	Federal
Operator Name:	FAA
Operator Type:	Federal

Map ID
 Direction
 Distance
 Elevation

MAP FINDINGS

Site

Database(s)

EDR ID Number
 EPA ID Number

FAA BATON ROUGE SSC (Continued)

1014953819

Short-Term Generator Activity:	No
Importer Activity:	No
Mixed Waste Generator:	No
Transporter Activity:	No
Transfer Facility Activity:	No
Recycler Activity with Storage:	No
Small Quantity On-Site Burner Exemption:	No
Smelting Melting and Refining Furnace Exemption:	No
Underground Injection Control:	No
Off-Site Waste Receipt:	No
Universal Waste Indicator:	No
Universal Waste Destination Facility:	No
Federal Universal Waste:	No
Active Site Fed-Reg Treatment Storage and Disposal Facility:	Not reported
Active Site Converter Treatment storage and Disposal Facility:	Not reported
Active Site State-Reg Treatment Storage and Disposal Facility:	Not reported
Active Site State-Reg Handler:	---
Federal Facility Indicator:	The land is federally-owned, The site is federally-owned, The site is federally-operated
Hazardous Secondary Material Indicator:	NN
Sub-Part K Indicator:	Not reported
Commercial TSD Indicator:	No
Treatment Storage and Disposal Type:	Not reported
2018 GPRA Permit Baseline:	Not on the Baseline
2018 GPRA Renewals Baseline:	Not on the Baseline
Permit Renewals Workload Universe:	Not reported
Permit Workload Universe:	Not reported
Permit Progress Universe:	Not reported
Post-Closure Workload Universe:	Not reported
Closure Workload Universe:	Not reported
202 GPRA Corrective Action Baseline:	No
Corrective Action Workload Universe:	No
Subject to Corrective Action Universe:	No
Non-TSDFs Where RCRA CA has Been Imposed Universe:	No
TSDFs Potentially Subject to CA Under 3004 (u)/(v) Universe:	No
TSDFs Only Subject to CA under Discretionary Auth Universe:	No
Corrective Action Priority Ranking:	No NCAPS ranking
Environmental Control Indicator:	No
Institutional Control Indicator:	No
Human Exposure Controls Indicator:	N/A
Groundwater Controls Indicator:	N/A
Operating TSDF Universe:	Not reported
Full Enforcement Universe:	Not reported
Significant Non-Complier Universe:	No
Unaddressed Significant Non-Complier Universe:	No
Addressed Significant Non-Complier Universe:	No
Significant Non-Complier With a Compliance Schedule Universe:	No
Financial Assurance Required:	Not reported
Handler Date of Last Change:	2015-10-21 09:14:19.0
Recognized Trader-Importer:	No
Recognized Trader-Exporter:	No
Importer of Spent Lead Acid Batteries:	No
Exporter of Spent Lead Acid Batteries:	No
Recycler Activity Without Storage:	Not reported
Manifest Broker:	Not reported
Sub-Part P Indicator:	No

Map ID
Direction
Distance
Elevation

MAP FINDINGS

Site

Database(s)

EDR ID Number
EPA ID Number

FAA BATON ROUGE SSC (Continued)

1014953819

Hazardous Waste Summary:

Waste Code: F039
Waste Description: LEACHATE RESULTING FROM THE TREATMENT, STORAGE, OR DISPOSAL OF WASTES CLASSIFIED BY MORE THAN ONE WASTE CODE UNDER SUBPART D, OR FROM A MIXTURE OF WASTES CLASSIFIED UNDER SUBPARTS C AND D OF THIS PART. (LEACHATE RESULTING FROM THE MANAGEMENT OF ONE OR MORE OF THE FOLLOWING EPA HAZARDOUS WASTES AND NO OTHER HAZARDOUS WASTES RETAINS ITS HAZARDOUS WASTE CODE(S): F020, F021, F022, F023, F026, F027, AND/OR F028.)

Handler - Owner Operator:

Owner/Operator Indicator: Operator
Owner/Operator Name: FAA
Legal Status: Federal
Date Became Current: 1954-01-01 00:00:00.
Date Ended Current: Not reported
Owner/Operator Address: Not reported
Owner/Operator City,State,Zip: Not reported
Owner/Operator Telephone: Not reported
Owner/Operator Telephone Ext: Not reported
Owner/Operator Fax: Not reported
Owner/Operator Email: Not reported

Owner/Operator Indicator: Owner
Owner/Operator Name: FAA
Legal Status: Federal
Date Became Current: 1954-01-01 00:00:00.
Date Ended Current: Not reported
Owner/Operator Address: Not reported
Owner/Operator City,State,Zip: Not reported
Owner/Operator Telephone: Not reported
Owner/Operator Telephone Ext: Not reported
Owner/Operator Fax: Not reported
Owner/Operator Email: Not reported

Owner/Operator Indicator: Owner
Owner/Operator Name: FAA
Legal Status: Federal
Date Became Current: 1954-01-01 00:00:00.
Date Ended Current: Not reported
Owner/Operator Address: Not reported
Owner/Operator City,State,Zip: Not reported
Owner/Operator Telephone: Not reported
Owner/Operator Telephone Ext: Not reported
Owner/Operator Fax: Not reported
Owner/Operator Email: Not reported

Owner/Operator Indicator: Operator
Owner/Operator Name: FAA
Legal Status: Federal
Date Became Current: 1954-01-01 00:00:00.
Date Ended Current: Not reported
Owner/Operator Address: Not reported
Owner/Operator City,State,Zip: Not reported
Owner/Operator Telephone: Not reported
Owner/Operator Telephone Ext: Not reported

Map ID
Direction
Distance
Elevation

MAP FINDINGS

Site

Database(s)

EDR ID Number
EPA ID Number

FAA BATON ROUGE SSC (Continued)

1014953819

Owner/Operator Fax: Not reported
Owner/Operator Email: Not reported

Historic Generators:

Receive Date: 2012-08-08 00:00:00.0
Handler Name: FAA BATON ROUGE SSC
Federal Waste Generator Description: Conditionally Exempt Small Quantity Generator
State District Owner: LA
Large Quantity Handler of Universal Waste: No
Recognized Trader Importer: No
Recognized Trader Exporter: No
Spent Lead Acid Battery Importer: No
Spent Lead Acid Battery Exporter: No
Current Record: No
Non Storage Recycler Activity: Not reported
Electronic Manifest Broker: Not reported

Receive Date: 2014-09-08 00:00:00.0
Handler Name: FAA BATON ROUGE SSC
Federal Waste Generator Description: Conditionally Exempt Small Quantity Generator
State District Owner: LA
Large Quantity Handler of Universal Waste: No
Recognized Trader Importer: No
Recognized Trader Exporter: No
Spent Lead Acid Battery Importer: No
Spent Lead Acid Battery Exporter: No
Current Record: Yes
Non Storage Recycler Activity: Not reported
Electronic Manifest Broker: Not reported

List of NAICS Codes and Descriptions:

NAICS Code: 92612
NAICS Description: REGULATION AND ADMINISTRATION OF TRANSPORTATION PROGRAMS

Facility Has Received Notices of Violations:

Violations: No Violations Found

Evaluation Action Summary:

Evaluations: No Evaluations Found

G89

**SLADES INDUSTRIAL SVC INC
5385 HOOPER RD
BATON ROUGE, LA 70811**

**RCRA NonGen / NLR
FINDS
ECHO**

**1001404781
LAD985209535**

< 1/8
1 ft.

Site 13 of 14 in cluster G

**Relative:
Lower
Actual:
61 ft.**

RCRA NonGen / NLR:
Date Form Received by Agency: 2013-08-16 00:00:00.0
Handler Name: SLADES INDUSTRIAL SVC INC
Handler Address: 5385 HOOPER RD
Handler City,State,Zip: BATON ROUGE, LA 70811
EPA ID: LAD985209535
Contact Name: JAMES THERIOT
Contact Address: 5385 HOOPER RD
Contact City,State,Zip: BATON ROUGE, LA 70811

Map ID
 Direction
 Distance
 Elevation

MAP FINDINGS

Site

Database(s)

EDR ID Number
 EPA ID Number

SLADES INDUSTRIAL SVC INC (Continued)

1001404781

Contact Telephone:	225-357-3314
Contact Fax:	Not reported
Contact Email:	Not reported
Contact Title:	Not reported
EPA Region:	06
Land Type:	Private
Federal Waste Generator Description:	Not a generator, verified
Non-Notifier:	Not reported
Biennial Report Cycle:	Not reported
Accessibility:	Not reported
Active Site Indicator:	Not reported
State District Owner:	LA
State District:	CA
Mailing Address:	HOOPER RD
Mailing City, State, Zip:	BATON ROUGE, LA 70811
Owner Name:	JAMES THERIOT
Owner Type:	Private
Operator Name:	JAMES THERIOT
Operator Type:	Private
Short-Term Generator Activity:	No
Importer Activity:	No
Mixed Waste Generator:	No
Transporter Activity:	No
Transfer Facility Activity:	No
Recycler Activity with Storage:	No
Small Quantity On-Site Burner Exemption:	No
Smelting Melting and Refining Furnace Exemption:	No
Underground Injection Control:	No
Off-Site Waste Receipt:	No
Universal Waste Indicator:	No
Universal Waste Destination Facility:	No
Federal Universal Waste:	No
Active Site Fed-Reg Treatment Storage and Disposal Facility:	Not reported
Active Site Converter Treatment storage and Disposal Facility:	Not reported
Active Site State-Reg Treatment Storage and Disposal Facility:	Not reported
Active Site State-Reg Handler:	---
Federal Facility Indicator:	Not reported
Hazardous Secondary Material Indicator:	NN
Sub-Part K Indicator:	Not reported
Commercial TSD Indicator:	No
Treatment Storage and Disposal Type:	Not reported
2018 GPRA Permit Baseline:	Not on the Baseline
2018 GPRA Renewals Baseline:	Not on the Baseline
Permit Renewals Workload Universe:	Not reported
Permit Workload Universe:	Not reported
Permit Progress Universe:	Not reported
Post-Closure Workload Universe:	Not reported
Closure Workload Universe:	Not reported
202 GPRA Corrective Action Baseline:	No
Corrective Action Workload Universe:	No
Subject to Corrective Action Universe:	No
Non-TSDFs Where RCRA CA has Been Imposed Universe:	No
TSDFs Potentially Subject to CA Under 3004 (u)/(v) Universe:	No
TSDFs Only Subject to CA under Discretionary Auth Universe:	No
Corrective Action Priority Ranking:	No NCAPS ranking
Environmental Control Indicator:	No
Institutional Control Indicator:	No

Map ID
Direction
Distance
Elevation

MAP FINDINGS

Site

Database(s)

EDR ID Number
EPA ID Number

SLADES INDUSTRIAL SVC INC (Continued)

1001404781

Human Exposure Controls Indicator:	N/A
Groundwater Controls Indicator:	N/A
Operating TSDF Universe:	Not reported
Full Enforcement Universe:	Not reported
Significant Non-Complier Universe:	No
Unaddressed Significant Non-Complier Universe:	No
Addressed Significant Non-Complier Universe:	No
Significant Non-Complier With a Compliance Schedule Universe:	No
Financial Assurance Required:	Not reported
Handler Date of Last Change:	2013-08-26 08:28:46.0
Recognized Trader-Importer:	No
Recognized Trader-Exporter:	No
Importer of Spent Lead Acid Batteries:	No
Exporter of Spent Lead Acid Batteries:	No
Recycler Activity Without Storage:	Not reported
Manifest Broker:	Not reported
Sub-Part P Indicator:	No

Hazardous Waste Summary:

Waste Code:	D001
Waste Description:	IGNITABLE WASTE
Waste Code:	D008
Waste Description:	LEAD
Waste Code:	D018
Waste Description:	BENZENE
Waste Code:	D039
Waste Description:	TETRACHLOROETHYLENE
Waste Code:	D040
Waste Description:	TRICHLOROETHYLENE

Handler - Owner Operator:

Owner/Operator Indicator:	Owner
Owner/Operator Name:	JAMES THERIOT
Legal Status:	Private
Date Became Current:	Not reported
Date Ended Current:	Not reported
Owner/Operator Address:	17852 HWY 10
Owner/Operator City,State,Zip:	ETHEL, LA 70730
Owner/Operator Telephone:	225-683-5965
Owner/Operator Telephone Ext:	Not reported
Owner/Operator Fax:	Not reported
Owner/Operator Email:	Not reported
Owner/Operator Indicator:	Operator
Owner/Operator Name:	JAMES THERIOT
Legal Status:	Private
Date Became Current:	2012-02-29 00:00:00.
Date Ended Current:	Not reported
Owner/Operator Address:	17852 HWY 10
Owner/Operator City,State,Zip:	ETHEL, LA 70730
Owner/Operator Telephone:	225-683-5965

Map ID
Direction
Distance
Elevation

MAP FINDINGS

Site

Database(s)

EDR ID Number
EPA ID Number

SLADES INDUSTRIAL SVC INC (Continued)

1001404781

Owner/Operator Telephone Ext: Not reported
Owner/Operator Fax: Not reported
Owner/Operator Email: Not reported

Owner/Operator Indicator: Owner
Owner/Operator Name: JAMES THERIOT
Legal Status: Private
Date Became Current: Not reported
Date Ended Current: Not reported
Owner/Operator Address: 17852 HWY 10
Owner/Operator City,State,Zip: ETHEL, LA 70730
Owner/Operator Telephone: 225-683-5965
Owner/Operator Telephone Ext: Not reported
Owner/Operator Fax: Not reported
Owner/Operator Email: Not reported

Owner/Operator Indicator: Operator
Owner/Operator Name: JAMES THERIOT
Legal Status: Private
Date Became Current: 2012-02-29 00:00:00.
Date Ended Current: Not reported
Owner/Operator Address: 17852 HWY 10
Owner/Operator City,State,Zip: ETHEL, LA 70730
Owner/Operator Telephone: 225-683-5965
Owner/Operator Telephone Ext: Not reported
Owner/Operator Fax: Not reported
Owner/Operator Email: Not reported

Owner/Operator Indicator: Owner
Owner/Operator Name: JAMES THERIOT
Legal Status: Private
Date Became Current: Not reported
Date Ended Current: Not reported
Owner/Operator Address: 17852 HWY 10
Owner/Operator City,State,Zip: ETHEL, LA 70730
Owner/Operator Telephone: 225-683-5965
Owner/Operator Telephone Ext: Not reported
Owner/Operator Fax: Not reported
Owner/Operator Email: Not reported

Historic Generators:

Receive Date: 1991-08-26 00:00:00.0
Handler Name: SLADES INDUSTRIAL SVC INC
Federal Waste Generator Description: Conditionally Exempt Small Quantity Generator
State District Owner: LA
Large Quantity Handler of Universal Waste: No
Recognized Trader Importer: No
Recognized Trader Exporter: No
Spent Lead Acid Battery Importer: No
Spent Lead Acid Battery Exporter: No
Current Record: No
Non Storage Recycler Activity: Not reported
Electronic Manifest Broker: Not reported

Receive Date: 2012-02-29 00:00:00.0
Handler Name: SLADES INDUSTRIAL SVC INC
Federal Waste Generator Description: Conditionally Exempt Small Quantity Generator

Map ID
Direction
Distance
Elevation

MAP FINDINGS

Site

Database(s)

EDR ID Number
EPA ID Number

SLADES INDUSTRIAL SVC INC (Continued)

1001404781

State District Owner:	LA
Large Quantity Handler of Universal Waste:	No
Recognized Trader Importer:	No
Recognized Trader Exporter:	No
Spent Lead Acid Battery Importer:	No
Spent Lead Acid Battery Exporter:	No
Current Record:	No
Non Storage Recycler Activity:	Not reported
Electronic Manifest Broker:	Not reported
Receive Date:	2013-08-16 00:00:00.0
Handler Name:	SLADES INDUSTRIAL SVC INC
Federal Waste Generator Description:	Not a generator, verified
State District Owner:	LA
Large Quantity Handler of Universal Waste:	No
Recognized Trader Importer:	No
Recognized Trader Exporter:	No
Spent Lead Acid Battery Importer:	No
Spent Lead Acid Battery Exporter:	No
Current Record:	Yes
Non Storage Recycler Activity:	Not reported
Electronic Manifest Broker:	Not reported

List of NAICS Codes and Descriptions:

NAICS Code:	333132
NAICS Description:	OIL AND GAS FIELD MACHINERY AND EQUIPMENT MANUFACTURING

Facility Has Received Notices of Violation:

Found Violation:	Yes
Agency Which Determined Violation:	State
Violation Short Description:	Generators - General
Date Violation was Determined:	1999-01-21 00:00:00.0
Actual Return to Compliance Date:	1999-09-03 00:00:00.0
Return to Compliance Qualifier:	Observed
Violation Responsible Agency:	State
Scheduled Compliance Date:	1999-07-30 00:00:00.0
Enforcement Identifier:	022
Date of Enforcement Action:	1999-05-27 00:00:00.0
Enforcement Responsible Agency:	State
Enforcement Docket Number:	C990022
Enforcement Attorney:	LA
Corrective Action Component:	No
Appeal Initiated Date:	Not reported
Appeal Resolution Date:	Not reported
Disposition Status Date:	Not reported
Disposition Status:	Not reported
Disposition Status Description:	Not reported
Consent/Final Order Sequence Number:	Not reported
Consent/Final Order Respondent Name:	Not reported
Consent/Final Order Lead Agency:	Not reported
Enforcement Type:	INITIAL 3008(A) COMPLIANCE
Enforcement Responsible Person:	LAKJG
Enforcement Responsible Sub-Organization:	CA
SEP Sequence Number:	Not reported
SEP Expenditure Amount:	Not reported
SEP Scheduled Completion Date:	Not reported

Map ID
Direction
Distance
Elevation

MAP FINDINGS

Site

Database(s)

EDR ID Number
EPA ID Number

SLADES INDUSTRIAL SVC INC (Continued)

1001404781

SEP Actual Date: Not reported
SEP Defaulted Date: Not reported
SEP Type: Not reported
SEP Type Description: Not reported
Proposed Amount: Not reported
Final Monetary Amount: Not reported
Paid Amount: Not reported
Final Count: Not reported
Final Amount: Not reported

Found Violation: No
Agency Which Determined Violation: Not reported
Violation Short Description: Not reported
Date Violation was Determined: Not reported
Actual Return to Compliance Date: Not reported
Return to Compliance Qualifier: Not reported
Violation Responsible Agency: Not reported
Scheduled Compliance Date: Not reported
Enforcement Identifier: Not reported
Date of Enforcement Action: Not reported
Enforcement Responsible Agency: Not reported
Enforcement Docket Number: Not reported
Enforcement Attorney: Not reported
Corrective Action Component: Not reported
Appeal Initiated Date: Not reported
Appeal Resolution Date: Not reported
Disposition Status Date: Not reported
Disposition Status: Not reported
Disposition Status Description: Not reported
Consent/Final Order Sequence Number: Not reported
Consent/Final Order Respondent Name: Not reported
Consent/Final Order Lead Agency: Not reported
Enforcement Type: Not reported
Enforcement Responsible Person: Not reported
Enforcement Responsible Sub-Organization: Not reported
SEP Sequence Number: Not reported
SEP Expenditure Amount: Not reported
SEP Scheduled Completion Date: Not reported
SEP Actual Date: Not reported
SEP Defaulted Date: Not reported
SEP Type: Not reported
SEP Type Description: Not reported
Proposed Amount: Not reported
Final Monetary Amount: Not reported
Paid Amount: Not reported
Final Count: Not reported
Final Amount: Not reported

Found Violation: Yes
Agency Which Determined Violation: State
Violation Short Description: Generators - General
Date Violation was Determined: 1999-01-21 00:00:00.0
Actual Return to Compliance Date: 1999-09-03 00:00:00.0
Return to Compliance Qualifier: Observed
Violation Responsible Agency: State
Scheduled Compliance Date: 1999-07-30 00:00:00.0
Enforcement Identifier: 022

Map ID
Direction
Distance
Elevation

MAP FINDINGS

Site

Database(s)

EDR ID Number
EPA ID Number

SLADES INDUSTRIAL SVC INC (Continued)

1001404781

Date of Enforcement Action: 1999-05-27 00:00:00.0
Enforcement Responsible Agency: State
Enforcement Docket Number: C990022
Enforcement Attorney: LA
Corrective Action Component: No
Appeal Initiated Date: Not reported
Appeal Resolution Date: Not reported
Disposition Status Date: Not reported
Disposition Status: Not reported
Disposition Status Description: Not reported
Consent/Final Order Sequence Number: Not reported
Consent/Final Order Respondent Name: Not reported
Consent/Final Order Lead Agency: Not reported
Enforcement Type: INITIAL 3008(A) COMPLIANCE
Enforcement Responsible Person: LAKJG
Enforcement Responsible Sub-Organization: CA
SEP Sequence Number: Not reported
SEP Expenditure Amount: Not reported
SEP Scheduled Completion Date: Not reported
SEP Actual Date: Not reported
SEP Defaulted Date: Not reported
SEP Type: Not reported
SEP Type Description: Not reported
Proposed Amount: Not reported
Final Monetary Amount: Not reported
Paid Amount: Not reported
Final Count: Not reported
Final Amount: Not reported

Found Violation: Yes
Agency Which Determined Violation: State
Violation Short Description: Generators - General
Date Violation was Determined: 1999-01-21 00:00:00.0
Actual Return to Compliance Date: 1999-09-03 00:00:00.0
Return to Compliance Qualifier: Observed
Violation Responsible Agency: State
Scheduled Compliance Date: 1999-07-30 00:00:00.0
Enforcement Identifier: 022
Date of Enforcement Action: 1999-05-27 00:00:00.0
Enforcement Responsible Agency: State
Enforcement Docket Number: C990022
Enforcement Attorney: LA
Corrective Action Component: No
Appeal Initiated Date: Not reported
Appeal Resolution Date: Not reported
Disposition Status Date: Not reported
Disposition Status: Not reported
Disposition Status Description: Not reported
Consent/Final Order Sequence Number: Not reported
Consent/Final Order Respondent Name: Not reported
Consent/Final Order Lead Agency: Not reported
Enforcement Type: INITIAL 3008(A) COMPLIANCE
Enforcement Responsible Person: LAKJG
Enforcement Responsible Sub-Organization: CA
SEP Sequence Number: Not reported
SEP Expenditure Amount: Not reported
SEP Scheduled Completion Date: Not reported

Map ID
Direction
Distance
Elevation

MAP FINDINGS

Site

Database(s)

EDR ID Number
EPA ID Number

SLADES INDUSTRIAL SVC INC (Continued)

1001404781

SEP Actual Date:	Not reported
SEP Defaulted Date:	Not reported
SEP Type:	Not reported
SEP Type Description:	Not reported
Proposed Amount:	Not reported
Final Monetary Amount:	Not reported
Paid Amount:	Not reported
Final Count:	Not reported
Final Amount:	Not reported
Found Violation:	Yes
Agency Which Determined Violation:	State
Violation Short Description:	Generators - General
Date Violation was Determined:	1999-01-21 00:00:00.0
Actual Return to Compliance Date:	1999-09-03 00:00:00.0
Return to Compliance Qualifier:	Observed
Violation Responsible Agency:	State
Scheduled Compliance Date:	1999-07-30 00:00:00.0
Enforcement Identifier:	022
Date of Enforcement Action:	1999-05-27 00:00:00.0
Enforcement Responsible Agency:	State
Enforcement Docket Number:	C990022
Enforcement Attorney:	LA
Corrective Action Component:	No
Appeal Initiated Date:	Not reported
Appeal Resolution Date:	Not reported
Disposition Status Date:	Not reported
Disposition Status:	Not reported
Disposition Status Description:	Not reported
Consent/Final Order Sequence Number:	Not reported
Consent/Final Order Respondent Name:	Not reported
Consent/Final Order Lead Agency:	Not reported
Enforcement Type:	INITIAL 3008(A) COMPLIANCE
Enforcement Responsible Person:	LAKJG
Enforcement Responsible Sub-Organization:	CA
SEP Sequence Number:	Not reported
SEP Expenditure Amount:	Not reported
SEP Scheduled Completion Date:	Not reported
SEP Actual Date:	Not reported
SEP Defaulted Date:	Not reported
SEP Type:	Not reported
SEP Type Description:	Not reported
Proposed Amount:	Not reported
Final Monetary Amount:	Not reported
Paid Amount:	Not reported
Final Count:	Not reported
Final Amount:	Not reported
Found Violation:	Yes
Agency Which Determined Violation:	State
Violation Short Description:	Generators - General
Date Violation was Determined:	1999-01-21 00:00:00.0
Actual Return to Compliance Date:	1999-09-03 00:00:00.0
Return to Compliance Qualifier:	Observed
Violation Responsible Agency:	State
Scheduled Compliance Date:	1999-07-30 00:00:00.0
Enforcement Identifier:	022

Map ID
Direction
Distance
Elevation

MAP FINDINGS

Site

Database(s)

EDR ID Number
EPA ID Number

SLADES INDUSTRIAL SVC INC (Continued)

1001404781

Date of Enforcement Action: 1999-05-27 00:00:00.0
Enforcement Responsible Agency: State
Enforcement Docket Number: C990022
Enforcement Attorney: LA
Corrective Action Component: No
Appeal Initiated Date: Not reported
Appeal Resolution Date: Not reported
Disposition Status Date: Not reported
Disposition Status: Not reported
Disposition Status Description: Not reported
Consent/Final Order Sequence Number: Not reported
Consent/Final Order Respondent Name: Not reported
Consent/Final Order Lead Agency: Not reported
Enforcement Type: INITIAL 3008(A) COMPLIANCE
Enforcement Responsible Person: LAKJG
Enforcement Responsible Sub-Organization: CA
SEP Sequence Number: Not reported
SEP Expenditure Amount: Not reported
SEP Scheduled Completion Date: Not reported
SEP Actual Date: Not reported
SEP Defaulted Date: Not reported
SEP Type: Not reported
SEP Type Description: Not reported
Proposed Amount: Not reported
Final Monetary Amount: Not reported
Paid Amount: Not reported
Final Count: Not reported
Final Amount: Not reported

Found Violation: Yes
Agency Which Determined Violation: State
Violation Short Description: Generators - General
Date Violation was Determined: 1999-01-21 00:00:00.0
Actual Return to Compliance Date: 1999-09-03 00:00:00.0
Return to Compliance Qualifier: Observed
Violation Responsible Agency: State
Scheduled Compliance Date: 1999-07-30 00:00:00.0
Enforcement Identifier: 022
Date of Enforcement Action: 1999-05-27 00:00:00.0
Enforcement Responsible Agency: State
Enforcement Docket Number: C990022
Enforcement Attorney: LA
Corrective Action Component: No
Appeal Initiated Date: Not reported
Appeal Resolution Date: Not reported
Disposition Status Date: Not reported
Disposition Status: Not reported
Disposition Status Description: Not reported
Consent/Final Order Sequence Number: Not reported
Consent/Final Order Respondent Name: Not reported
Consent/Final Order Lead Agency: Not reported
Enforcement Type: INITIAL 3008(A) COMPLIANCE
Enforcement Responsible Person: LAKJG
Enforcement Responsible Sub-Organization: CA
SEP Sequence Number: Not reported
SEP Expenditure Amount: Not reported
SEP Scheduled Completion Date: Not reported

Map ID
Direction
Distance
Elevation

MAP FINDINGS

Site

Database(s)

EDR ID Number
EPA ID Number

SLADES INDUSTRIAL SVC INC (Continued)

1001404781

SEP Actual Date:	Not reported
SEP Defaulted Date:	Not reported
SEP Type:	Not reported
SEP Type Description:	Not reported
Proposed Amount:	Not reported
Final Monetary Amount:	Not reported
Paid Amount:	Not reported
Final Count:	Not reported
Final Amount:	Not reported
Found Violation:	Yes
Agency Which Determined Violation:	State
Violation Short Description:	Generators - General
Date Violation was Determined:	1999-01-21 00:00:00.0
Actual Return to Compliance Date:	1999-09-03 00:00:00.0
Return to Compliance Qualifier:	Observed
Violation Responsible Agency:	State
Scheduled Compliance Date:	1999-07-30 00:00:00.0
Enforcement Identifier:	022
Date of Enforcement Action:	1999-05-27 00:00:00.0
Enforcement Responsible Agency:	State
Enforcement Docket Number:	C990022
Enforcement Attorney:	LA
Corrective Action Component:	No
Appeal Initiated Date:	Not reported
Appeal Resolution Date:	Not reported
Disposition Status Date:	Not reported
Disposition Status:	Not reported
Disposition Status Description:	Not reported
Consent/Final Order Sequence Number:	Not reported
Consent/Final Order Respondent Name:	Not reported
Consent/Final Order Lead Agency:	Not reported
Enforcement Type:	INITIAL 3008(A) COMPLIANCE
Enforcement Responsible Person:	LAKJG
Enforcement Responsible Sub-Organization:	CA
SEP Sequence Number:	Not reported
SEP Expenditure Amount:	Not reported
SEP Scheduled Completion Date:	Not reported
SEP Actual Date:	Not reported
SEP Defaulted Date:	Not reported
SEP Type:	Not reported
SEP Type Description:	Not reported
Proposed Amount:	Not reported
Final Monetary Amount:	Not reported
Paid Amount:	Not reported
Final Count:	Not reported
Final Amount:	Not reported
Found Violation:	Yes
Agency Which Determined Violation:	State
Violation Short Description:	Generators - General
Date Violation was Determined:	1999-01-21 00:00:00.0
Actual Return to Compliance Date:	1999-09-03 00:00:00.0
Return to Compliance Qualifier:	Observed
Violation Responsible Agency:	State
Scheduled Compliance Date:	1999-07-30 00:00:00.0
Enforcement Identifier:	022

Map ID
Direction
Distance
Elevation

MAP FINDINGS

Site

Database(s)

EDR ID Number
EPA ID Number

SLADES INDUSTRIAL SVC INC (Continued)

1001404781

Date of Enforcement Action: 1999-05-27 00:00:00.0
Enforcement Responsible Agency: State
Enforcement Docket Number: C990022
Enforcement Attorney: LA
Corrective Action Component: No
Appeal Initiated Date: Not reported
Appeal Resolution Date: Not reported
Disposition Status Date: Not reported
Disposition Status: Not reported
Disposition Status Description: Not reported
Consent/Final Order Sequence Number: Not reported
Consent/Final Order Respondent Name: Not reported
Consent/Final Order Lead Agency: Not reported
Enforcement Type: INITIAL 3008(A) COMPLIANCE
Enforcement Responsible Person: LAKJG
Enforcement Responsible Sub-Organization: CA
SEP Sequence Number: Not reported
SEP Expenditure Amount: Not reported
SEP Scheduled Completion Date: Not reported
SEP Actual Date: Not reported
SEP Defaulted Date: Not reported
SEP Type: Not reported
SEP Type Description: Not reported
Proposed Amount: Not reported
Final Monetary Amount: Not reported
Paid Amount: Not reported
Final Count: Not reported
Final Amount: Not reported

Found Violation: Yes
Agency Which Determined Violation: State
Violation Short Description: Generators - General
Date Violation was Determined: 1999-01-21 00:00:00.0
Actual Return to Compliance Date: 1999-09-03 00:00:00.0
Return to Compliance Qualifier: Observed
Violation Responsible Agency: State
Scheduled Compliance Date: 1999-07-30 00:00:00.0
Enforcement Identifier: 022
Date of Enforcement Action: 1999-05-27 00:00:00.0
Enforcement Responsible Agency: State
Enforcement Docket Number: C990022
Enforcement Attorney: LA
Corrective Action Component: No
Appeal Initiated Date: Not reported
Appeal Resolution Date: Not reported
Disposition Status Date: Not reported
Disposition Status: Not reported
Disposition Status Description: Not reported
Consent/Final Order Sequence Number: Not reported
Consent/Final Order Respondent Name: Not reported
Consent/Final Order Lead Agency: Not reported
Enforcement Type: INITIAL 3008(A) COMPLIANCE
Enforcement Responsible Person: LAKJG
Enforcement Responsible Sub-Organization: CA
SEP Sequence Number: Not reported
SEP Expenditure Amount: Not reported
SEP Scheduled Completion Date: Not reported

Map ID
Direction
Distance
Elevation

MAP FINDINGS

Site

Database(s)

EDR ID Number
EPA ID Number

SLADES INDUSTRIAL SVC INC (Continued)

1001404781

SEP Actual Date:	Not reported
SEP Defaulted Date:	Not reported
SEP Type:	Not reported
SEP Type Description:	Not reported
Proposed Amount:	Not reported
Final Monetary Amount:	Not reported
Paid Amount:	Not reported
Final Count:	Not reported
Final Amount:	Not reported
Found Violation:	Yes
Agency Which Determined Violation:	State
Violation Short Description:	Generators - General
Date Violation was Determined:	1999-01-21 00:00:00.0
Actual Return to Compliance Date:	1999-09-03 00:00:00.0
Return to Compliance Qualifier:	Observed
Violation Responsible Agency:	State
Scheduled Compliance Date:	1999-07-30 00:00:00.0
Enforcement Identifier:	022
Date of Enforcement Action:	1999-05-27 00:00:00.0
Enforcement Responsible Agency:	State
Enforcement Docket Number:	C990022
Enforcement Attorney:	LA
Corrective Action Component:	No
Appeal Initiated Date:	Not reported
Appeal Resolution Date:	Not reported
Disposition Status Date:	Not reported
Disposition Status:	Not reported
Disposition Status Description:	Not reported
Consent/Final Order Sequence Number:	Not reported
Consent/Final Order Respondent Name:	Not reported
Consent/Final Order Lead Agency:	Not reported
Enforcement Type:	INITIAL 3008(A) COMPLIANCE
Enforcement Responsible Person:	LAKJG
Enforcement Responsible Sub-Organization:	CA
SEP Sequence Number:	Not reported
SEP Expenditure Amount:	Not reported
SEP Scheduled Completion Date:	Not reported
SEP Actual Date:	Not reported
SEP Defaulted Date:	Not reported
SEP Type:	Not reported
SEP Type Description:	Not reported
Proposed Amount:	Not reported
Final Monetary Amount:	Not reported
Paid Amount:	Not reported
Final Count:	Not reported
Final Amount:	Not reported
Evaluation Action Summary:	
Evaluation Date:	1999-01-21 00:00:00.0
Evaluation Responsible Agency:	State
Found Violation:	Yes
Evaluation Type Description:	COMPLIANCE EVALUATION INSPECTION ON-SITE
Evaluation Responsible Person Identifier:	LACGS
Evaluation Responsible Sub-Organization:	CA
Actual Return to Compliance Date:	1999-09-03 00:00:00.0
Scheduled Compliance Date:	1999-07-30 00:00:00.0

Map ID
Direction
Distance
Elevation

MAP FINDINGS

Site

Database(s)

EDR ID Number
EPA ID Number

SLADES INDUSTRIAL SVC INC (Continued)

1001404781

Date of Request:	Not reported
Date Response Received:	Not reported
Request Agency:	Not reported
Former Citation:	Not reported
Evaluation Date:	2013-08-16 00:00:00.0
Evaluation Responsible Agency:	State
Found Violation:	No
Evaluation Type Description:	FOCUSED COMPLIANCE INSPECTION
Evaluation Responsible Person Identifier:	LADDM
Evaluation Responsible Sub-Organization:	CA
Actual Return to Compliance Date:	Not reported
Scheduled Compliance Date:	Not reported
Date of Request:	Not reported
Date Response Received:	Not reported
Request Agency:	Not reported
Former Citation:	Not reported
Evaluation Date:	1999-01-21 00:00:00.0
Evaluation Responsible Agency:	State
Found Violation:	Yes
Evaluation Type Description:	COMPLIANCE EVALUATION INSPECTION ON-SITE
Evaluation Responsible Person Identifier:	LACGS
Evaluation Responsible Sub-Organization:	CA
Actual Return to Compliance Date:	1999-09-03 00:00:00.0
Scheduled Compliance Date:	1999-07-30 00:00:00.0
Date of Request:	Not reported
Date Response Received:	Not reported
Request Agency:	Not reported
Former Citation:	Not reported
Evaluation Date:	1999-09-03 00:00:00.0
Evaluation Responsible Agency:	State
Found Violation:	Yes
Evaluation Type Description:	COMPLIANCE SCHEDULE EVALUATION
Evaluation Responsible Person Identifier:	LACGS
Evaluation Responsible Sub-Organization:	CA
Actual Return to Compliance Date:	1999-09-03 00:00:00.0
Scheduled Compliance Date:	1999-07-30 00:00:00.0
Date of Request:	Not reported
Date Response Received:	Not reported
Request Agency:	Not reported
Former Citation:	Not reported
Evaluation Date:	1999-01-21 00:00:00.0
Evaluation Responsible Agency:	State
Found Violation:	Yes
Evaluation Type Description:	COMPLIANCE EVALUATION INSPECTION ON-SITE
Evaluation Responsible Person Identifier:	LACGS
Evaluation Responsible Sub-Organization:	CA
Actual Return to Compliance Date:	1999-09-03 00:00:00.0
Scheduled Compliance Date:	1999-07-30 00:00:00.0
Date of Request:	Not reported
Date Response Received:	Not reported
Request Agency:	Not reported
Former Citation:	Not reported

Map ID
Direction
Distance
Elevation

MAP FINDINGS

Site

Database(s)

EDR ID Number
EPA ID Number

SLADES INDUSTRIAL SVC INC (Continued)

1001404781

Evaluation Date:	1999-09-03 00:00:00.0
Evaluation Responsible Agency:	State
Found Violation:	Yes
Evaluation Type Description:	COMPLIANCE SCHEDULE EVALUATION
Evaluation Responsible Person Identifier:	LACGS
Evaluation Responsible Sub-Organization:	CA
Actual Return to Compliance Date:	1999-09-03 00:00:00.0
Scheduled Compliance Date:	1999-07-30 00:00:00.0
Date of Request:	Not reported
Date Response Received:	Not reported
Request Agency:	Not reported
Former Citation:	Not reported
Evaluation Date:	1999-09-03 00:00:00.0
Evaluation Responsible Agency:	State
Found Violation:	Yes
Evaluation Type Description:	COMPLIANCE SCHEDULE EVALUATION
Evaluation Responsible Person Identifier:	LACGS
Evaluation Responsible Sub-Organization:	CA
Actual Return to Compliance Date:	1999-09-03 00:00:00.0
Scheduled Compliance Date:	1999-07-30 00:00:00.0
Date of Request:	Not reported
Date Response Received:	Not reported
Request Agency:	Not reported
Former Citation:	Not reported
Evaluation Date:	1999-01-21 00:00:00.0
Evaluation Responsible Agency:	State
Found Violation:	Yes
Evaluation Type Description:	COMPLIANCE EVALUATION INSPECTION ON-SITE
Evaluation Responsible Person Identifier:	LACGS
Evaluation Responsible Sub-Organization:	CA
Actual Return to Compliance Date:	1999-09-03 00:00:00.0
Scheduled Compliance Date:	1999-07-30 00:00:00.0
Date of Request:	Not reported
Date Response Received:	Not reported
Request Agency:	Not reported
Former Citation:	Not reported
Evaluation Date:	1999-09-03 00:00:00.0
Evaluation Responsible Agency:	State
Found Violation:	Yes
Evaluation Type Description:	COMPLIANCE SCHEDULE EVALUATION
Evaluation Responsible Person Identifier:	LACGS
Evaluation Responsible Sub-Organization:	CA
Actual Return to Compliance Date:	1999-09-03 00:00:00.0
Scheduled Compliance Date:	1999-07-30 00:00:00.0
Date of Request:	Not reported
Date Response Received:	Not reported
Request Agency:	Not reported
Former Citation:	Not reported
Evaluation Date:	1999-01-21 00:00:00.0
Evaluation Responsible Agency:	State
Found Violation:	Yes
Evaluation Type Description:	COMPLIANCE EVALUATION INSPECTION ON-SITE
Evaluation Responsible Person Identifier:	LACGS

Map ID
Direction
Distance
Elevation

MAP FINDINGS

Site

Database(s)

EDR ID Number
EPA ID Number

SLADES INDUSTRIAL SVC INC (Continued)

1001404781

Evaluation Responsible Sub-Organization: CA
Actual Return to Compliance Date: 1999-09-03 00:00:00.0
Scheduled Compliance Date: 1999-07-30 00:00:00.0
Date of Request: Not reported
Date Response Received: Not reported
Request Agency: Not reported
Former Citation: Not reported

Evaluation Date: 1999-09-03 00:00:00.0
Evaluation Responsible Agency: State
Found Violation: Yes
Evaluation Type Description: COMPLIANCE SCHEDULE EVALUATION
Evaluation Responsible Person Identifier: LACGS
Evaluation Responsible Sub-Organization: CA
Actual Return to Compliance Date: 1999-09-03 00:00:00.0
Scheduled Compliance Date: 1999-07-30 00:00:00.0
Date of Request: Not reported
Date Response Received: Not reported
Request Agency: Not reported
Former Citation: Not reported

FINDS:

Registry ID: 110009581773

Click Here:

Environmental Interest/Information System:

RCRAInfo is a national information system that supports the Resource Conservation and Recovery Act (RCRA) program through the tracking of events and activities related to facilities that generate, transport, and treat, store, or dispose of hazardous waste. RCRAInfo allows RCRA program staff to track the notification, permit, compliance, and corrective action activities required under RCRA.

Click this hyperlink while viewing on your computer to access additional FINDS: detail in the EDR Site Report.

ECHO:

Envid: 1001404781
Registry ID: 110009581773
DFR URL: <http://echo.epa.gov/detailed-facility-report?fid=110009581773>
Name: SLADES INDUSTRIAL SVC INC
Address: 5385 HOOPER RD
City,State,Zip: BATON ROUGE, LA 70811

190

KEANS LAUNDRY
8175 PLANK RD
BATON ROUGE, LA 70811

EDR Hist Cleaner 1013779513
N/A

< 1/8
1 ft.

Site 13 of 21 in cluster I

Relative: EDR Hist Cleaner
Lower

Actual: Year: Name:
61 ft. 1980 KEANS LAUNDRY

Type:
LAUNDRIES-SELF SERVE

Map ID
 Direction
 Distance
 Elevation

MAP FINDINGS

Site

Database(s)

EDR ID Number
 EPA ID Number

G91 **QUALAWASH HOLDINGS, LLC** **RCRA-LQG** **1000425075**
5395 HOOPER ROAD **LAD981059264**
 < 1/8 **BATON ROUGE, LA 70811**
 1 ft.

Site 14 of 14 in cluster G

Relative:	RCRA-LQG:	
Lower	Date Form Received by Agency:	2018-02-27 00:00:00.0
Actual:	Handler Name:	QUALAWASH HOLDINGS, LLC
61 ft.	Handler Address:	5395 HOOPER ROAD
	Handler City,State,Zip:	BATON ROUGE, LA 70811
	EPA ID:	LAD981059264
	Contact Name:	CHARLES D BOYD
	Contact Address:	N. 19TH STREET
	Contact City,State,Zip:	TAMPA, FL 33605
	Contact Telephone:	423-842-1488
	Contact Fax:	Not reported
	Contact Email:	CBOYD@QUALA.US.COM
	Contact Title:	DIRECTOR OF ENVIRONMENTAL
	EPA Region:	06
	Land Type:	Private
	Federal Waste Generator Description:	Large Quantity Generator
	Non-Notifier:	Not reported
	Biennial Report Cycle:	2017
	Accessibility:	Not reported
	Active Site Indicator:	Handler Activities
	State District Owner:	Not reported
	State District:	Not reported
	Mailing Address:	HOOPER ROAD
	Mailing City,State,Zip:	BATON ROUGE, LA 70811
	Owner Name:	QUALAWASH HOLDINGS, LLC
	Owner Type:	Private
	Operator Name:	CHARLES D BOYD
	Operator Type:	Private
	Short-Term Generator Activity:	No
	Importer Activity:	No
	Mixed Waste Generator:	No
	Transporter Activity:	No
	Transfer Facility Activity:	No
	Recycler Activity with Storage:	No
	Small Quantity On-Site Burner Exemption:	No
	Smelting Melting and Refining Furnace Exemption:	No
	Underground Injection Control:	No
	Off-Site Waste Receipt:	No
	Universal Waste Indicator:	No
	Universal Waste Destination Facility:	No
	Federal Universal Waste:	No
	Active Site Fed-Reg Treatment Storage and Disposal Facility:	Not reported
	Active Site Converter Treatment storage and Disposal Facility:	Not reported
	Active Site State-Reg Treatment Storage and Disposal Facility:	Not reported
	Active Site State-Reg Handler:	---
	Federal Facility Indicator:	Not reported
	Hazardous Secondary Material Indicator:	NN
	Sub-Part K Indicator:	Not reported
	Commercial TSD Indicator:	No
	Treatment Storage and Disposal Type:	Not reported
	2018 GPRC Permit Baseline:	Not on the Baseline
	2018 GPRC Renewals Baseline:	Not on the Baseline
	Permit Renewals Workload Universe:	Not reported

Map ID
Direction
Distance
Elevation

MAP FINDINGS

Site

Database(s)

EDR ID Number
EPA ID Number

QUALAWASH HOLDINGS, LLC (Continued)

1000425075

Permit Workload Universe:	Not reported
Permit Progress Universe:	Not reported
Post-Closure Workload Universe:	Not reported
Closure Workload Universe:	Not reported
202 GPPRA Corrective Action Baseline:	No
Corrective Action Workload Universe:	No
Subject to Corrective Action Universe:	No
Non-TSDFs Where RCRA CA has Been Imposed Universe:	No
TSDFs Potentially Subject to CA Under 3004 (u)/(v) Universe:	No
TSDFs Only Subject to CA under Discretionary Auth Universe:	No
Corrective Action Priority Ranking:	No NCAPS ranking
Environmental Control Indicator:	No
Institutional Control Indicator:	No
Human Exposure Controls Indicator:	N/A
Groundwater Controls Indicator:	N/A
Operating TSDF Universe:	Not reported
Full Enforcement Universe:	Not reported
Significant Non-Complier Universe:	No
Unaddressed Significant Non-Complier Universe:	Yes
Addressed Significant Non-Complier Universe:	No
Significant Non-Complier With a Compliance Schedule Universe:	Yes
Financial Assurance Required:	Not reported
Handler Date of Last Change:	2018-10-30 11:32:26.0
Recognized Trader-Importer:	No
Recognized Trader-Exporter:	No
Importer of Spent Lead Acid Batteries:	No
Exporter of Spent Lead Acid Batteries:	No
Recycler Activity Without Storage:	No
Manifest Broker:	No
Sub-Part P Indicator:	No

Biennial: List of Years

Year: 2017

[Click Here for Biennial Reporting System Data:](#)

Year: 2015

[Click Here for Biennial Reporting System Data:](#)

Year: 2011

[Click Here for Biennial Reporting System Data:](#)

Year: 2009

[Click Here for Biennial Reporting System Data:](#)

Year: 2007

[Click Here for Biennial Reporting System Data:](#)

Year: 2003

[Click Here for Biennial Reporting System Data:](#)

Year: 2001

[Click Here for Biennial Reporting System Data:](#)

Hazardous Waste Summary:

Waste Code: D001

Map ID
Direction
Distance
Elevation

MAP FINDINGS

Site

Database(s)

EDR ID Number
EPA ID Number

QUALAWASH HOLDINGS, LLC (Continued)

1000425075

Waste Description:	IGNITABLE WASTE
Waste Code:	D002
Waste Description:	CORROSIVE WASTE
Waste Code:	D003
Waste Description:	REACTIVE WASTE
Waste Code:	D004
Waste Description:	ARSENIC
Waste Code:	D005
Waste Description:	BARIUM
Waste Code:	D006
Waste Description:	CADMIUM
Waste Code:	D007
Waste Description:	CHROMIUM
Waste Code:	D008
Waste Description:	LEAD
Waste Code:	D009
Waste Description:	MERCURY
Waste Code:	D010
Waste Description:	SELENIUM
Waste Code:	D011
Waste Description:	SILVER
Waste Code:	D016
Waste Description:	2,4-D (2,4-DICHLOROPHENOXYACETIC ACID)
Waste Code:	D018
Waste Description:	BENZENE
Waste Code:	D019
Waste Description:	CARBON TETRACHLORIDE
Waste Code:	D021
Waste Description:	CHLOROBENZENE
Waste Code:	D022
Waste Description:	CHLOROFORM
Waste Code:	D023
Waste Description:	O-CRESOL
Waste Code:	D024
Waste Description:	M-CRESOL
Waste Code:	D025
Waste Description:	P-CRESOL
Waste Code:	D026

Map ID
Direction
Distance
Elevation

MAP FINDINGS

Site

Database(s)

EDR ID Number
EPA ID Number

QUALAWASH HOLDINGS, LLC (Continued)

1000425075

Waste Description:	CRESOL
Waste Code:	D027
Waste Description:	1,4-DICHLOROBENZENE
Waste Code:	D028
Waste Description:	1,2-DICHLOROETHANE
Waste Code:	D029
Waste Description:	1,1-DICHLOROETHYLENE
Waste Code:	D030
Waste Description:	2,4-DINITROTOLUENE
Waste Code:	D032
Waste Description:	HEXACHLOROBENZENE
Waste Code:	D033
Waste Description:	HEXACHLOROBUTADIENE
Waste Code:	D034
Waste Description:	HEXACHLOROETHANE
Waste Code:	D035
Waste Description:	METHYL ETHYL KETONE
Waste Code:	D036
Waste Description:	NITROBENZENE
Waste Code:	D038
Waste Description:	PYRIDINE
Waste Code:	D039
Waste Description:	TETRACHLOROETHYLENE
Waste Code:	D040
Waste Description:	TRICHLOROETHYLENE
Waste Code:	D043
Waste Description:	VINYL CHLORIDE
Waste Code:	F001
Waste Description:	THE FOLLOWING SPENT HALOGENATED SOLVENTS USED IN DEGREASING: TETRACHLOROETHYLENE, TRICHLOROETHYLENE, METHYLENE CHLORIDE, 1,1,1-TRICHLOROETHANE, CARBON TETRACHLORIDE AND CHLORINATED FLUOROCARBONS; ALL SPENT SOLVENT MIXTURES/BLENDS USED IN DEGREASING CONTAINING, BEFORE USE, A TOTAL OF TEN PERCENT OR MORE (BY VOLUME) OF ONE OR MORE OF THE ABOVE HALOGENATED SOLVENTS OR THOSE SOLVENTS LISTED IN F002, F004, AND F005; AND STILL BOTTOMS FROM THE RECOVERY OF THESE SPENT SOLVENTS AND SPENT SOLVENT MIXTURES.
Waste Code:	F002
Waste Description:	THE FOLLOWING SPENT HALOGENATED SOLVENTS: TETRACHLOROETHYLENE, METHYLENE CHLORIDE, TRICHLOROETHYLENE, 1,1,1-TRICHLOROETHANE, CHLOROBENZENE, 1,1,2-TRICHLORO-1,2,2-TRIFLUOROETHANE, ORTHO-DICHLOROBENZENE, TRICHLOROFLUOROMETHANE, AND 1,1,2, TRICHLOROETHANE; ALL SPENT SOLVENT MIXTURES/BLENDS CONTAINING, BEFORE

Map ID
Direction
Distance
Elevation

MAP FINDINGS

Site

Database(s)

EDR ID Number
EPA ID Number

QUALAWASH HOLDINGS, LLC (Continued)

1000425075

USE, A TOTAL OF TEN PERCENT OR MORE (BY VOLUME) OF ONE OR MORE OF THE ABOVE HALOGENATED SOLVENTS OR THOSE SOLVENTS LISTED IN F001, F004, AND F005; AND STILL BOTTOMS FROM THE RECOVERY OF THESE SPENT SOLVENTS AND SPENT SOLVENT MIXTURES.

Waste Code: F003
Waste Description: THE FOLLOWING SPENT NONHALOGENATED SOLVENTS: XYLENE, ACETONE, ETHYL ACETATE, ETHYL BENZENE, ETHYL ETHER, METHYL ISOBUTYL KETONE, N-BUTYL ALCOHOL, CYCLOHEXANONE, AND METHANOL; ALL SPENT SOLVENT MIXTURES/BLENDS CONTAINING, BEFORE USE, ONLY THE ABOVE SPENT NONHALOGENATED SOLVENTS; AND ALL SPENT SOLVENT MIXTURES/BLENDS CONTAINING, BEFORE USE, ONE OR MORE OF THE ABOVE NONHALOGENATED SOLVENTS, AND A TOTAL OF TEN PERCENT OR MORE (BY VOLUME) OF ONE OR MORE OF THOSE SOLVENTS LISTED IN F001, F002, F004, AND F005; AND STILL BOTTOMS FROM THE RECOVERY OF THESE SPENT SOLVENTS AND SPENT SOLVENT MIXTURES.

Waste Code: F004
Waste Description: THE FOLLOWING SPENT NONHALOGENATED SOLVENTS: CRESOLS, CRESYLIC ACID, AND NITROBENZENE; AND THE STILL BOTTOMS FROM THE RECOVERY OF THESE SOLVENTS; ALL SPENT SOLVENT MIXTURES/BLENDS CONTAINING, BEFORE USE, A TOTAL OF TEN PERCENT OR MORE (BY VOLUME) OF ONE OR MORE OF THE ABOVE NONHALOGENATED SOLVENTS OR THOSE SOLVENTS LISTED IN F001, F002, AND F005; AND STILL BOTTOMS FROM THE RECOVERY OF THESE SPENT SOLVENTS AND SPENT SOLVENT MIXTURES.

Waste Code: F005
Waste Description: THE FOLLOWING SPENT NONHALOGENATED SOLVENTS: TOLUENE, METHYL ETHYL KETONE, CARBON DISULFIDE, ISOBUTANOL, PYRIDINE, BENZENE, 2-ETHOXYETHANOL, AND 2-NITROPROPANE; ALL SPENT SOLVENT MIXTURES/BLENDS CONTAINING, BEFORE USE, A TOTAL OF TEN PERCENT OR MORE (BY VOLUME) OF ONE OR MORE OF THE ABOVE NONHALOGENATED SOLVENTS OR THOSE SOLVENTS LISTED IN F001, F002, OR F004; AND STILL BOTTOMS FROM THE RECOVERY OF THESE SPENT SOLVENTS AND SPENT SOLVENT MIXTURES.

Waste Code: F035
Waste Description: WASTEWATERS, PROCESS RESIDUALS, PRESERVATIVE DRIPPAGE, AND SPENT FORMULATIONS FROM WOOD PRESERVING PROCESSES GENERATED AT PLANTS THAT USE INORGANIC PRESERVATIVES CONTAINING ARSENIC OR CHROMIUM. THIS LISTING DOES NOT INCLUDE K001 BOTTOM SEDIMENT SLUDGE FROM THE TREATMENT OF WASTEWATER FROM WOOD PRESERVING PROCESSES THAT USE CREOSOTE AND/OR PENTACHLOROPHENOL.

Waste Code: K001
Waste Description: BOTTOM SEDIMENT SLUDGE FROM THE TREATMENT OF WASTEWATERS FROM WOOD PRESERVING PROCESSES THAT USE CREOSOTE AND/OR PENTACHLOROPHENOL.

Waste Code: K019
Waste Description: HEAVY ENDS FROM THE DISTILLATION OF ETHYLENE DICHLORIDE IN ETHYLENE DICHLORIDE PRODUCTION.

Waste Code: K022
Waste Description: DISTILLATION BOTTOM TARS FROM THE PRODUCTION OF PHENOL/ACETONE FROM CUMENE.

Waste Code: K035
Waste Description: WASTEWATER TREATMENT SLUDGES GENERATED IN THE PRODUCTION OF CREOSOTE.

Map ID
Direction
Distance
Elevation

MAP FINDINGS

Site

Database(s)

EDR ID Number
EPA ID Number

QUALAWASH HOLDINGS, LLC (Continued)

1000425075

Waste Code:	K048
Waste Description:	DISSOLVED AIR FLOTATION (DAF) FLOAT FROM THE PETROLEUM REFINING INDUSTRY.
Waste Code:	K049
Waste Description:	SLOP OIL EMULSION SOLIDS FROM THE PETROLEUM REFINING INDUSTRY.
Waste Code:	K050
Waste Description:	HEAT EXCHANGER BUNDLE CLEANING SLUDGE FROM THE PETROLEUM REFINING INDUSTRY.
Waste Code:	K051
Waste Description:	API SEPARATOR SLUDGE FROM THE PETROLEUM REFINING INDUSTRY.
Waste Code:	K052
Waste Description:	TANK BOTTOMS (LEADED) FROM THE PETROLEUM REFINING INDUSTRY.
Waste Code:	K062
Waste Description:	SPENT PICKLE LIQUOR FROM STEEL FINISHING OPERATIONS OF PLANTS THAT PRODUCE IRON OR STEEL.
Waste Code:	K086
Waste Description:	SOLVENT WASHES AND SLUDGES, CAUSTIC WASHES AND SLUDGES, OR WATER WASHES AND SLUDGES FROM CLEANING TUBS AND EQUIPMENT USED IN THE FORMULATION OF INK FROM PIGMENTS, DRIERS, SOAPS, AND STABILIZERS CONTAINING CHROMIUM AND LEAD.
Waste Code:	K094
Waste Description:	DISTILLATION BOTTOMS FROM THE PRODUCTION OF PHTHALIC ANHYDRIDE FROM ORTHO-XYLENE.
Waste Code:	U001
Waste Description:	ACETALDEHYDE (I) (OR) ETHANAL (I)
Waste Code:	U002
Waste Description:	2-PROPANONE (I) (OR) ACETONE (I)
Waste Code:	U003
Waste Description:	ACETONITRILE (I,T)
Waste Code:	U004
Waste Description:	ACETOPHENONE (OR) ETHANONE, 1-PHENYL-
Waste Code:	U012
Waste Description:	ANILINE (I,T) (OR) BENZENAMINE (I,T)
Waste Code:	U019
Waste Description:	BENZENE (I,T)
Waste Code:	U028
Waste Description:	1,2-BENZENEDICARBOXYLIC ACID, BIS(2-ETHYLHEXYL) ESTER (OR) DIETHYLHEXYL PHTHALATE
Waste Code:	U029
Waste Description:	METHANE, BROMO- (OR) METHYL BROMIDE
Waste Code:	U030

Map ID
Direction
Distance
Elevation

MAP FINDINGS

Site

Database(s)

EDR ID Number
EPA ID Number

QUALAWASH HOLDINGS, LLC (Continued)

1000425075

Waste Description:	4-BROMOPHENYL PHENYL ETHER (OR) BENZENE, 1-BROMO-4-PHOXY-
Waste Code:	U031
Waste Description:	1-BUTANOL (I) (OR) N-BUTYL ALCOHOL (I)
Waste Code:	U037
Waste Description:	BENZENE, CHLORO- (OR) CHLOROBENZENE
Waste Code:	U041
Waste Description:	EPICHLOROHYDRIN (OR) OXIRANE, (CHLOROMETHYL)-
Waste Code:	U043
Waste Description:	ETHENE, CHLORO- (OR) VINYL CHLORIDE
Waste Code:	U044
Waste Description:	CHLOROFORM (OR) METHANE, TRICHLORO-
Waste Code:	U045
Waste Description:	METHANE, CHLORO- (I,T) (OR) METHYL CHLORIDE (I,T)
Waste Code:	U051
Waste Description:	CREOSOTE
Waste Code:	U052
Waste Description:	CRESOL (CRESYLIC ACID) (OR) PHENOL, METHYL-
Waste Code:	U055
Waste Description:	BENZENE, (1-METHYLETHYL)- (I) (OR) CUMENE (I)
Waste Code:	U056
Waste Description:	BENZENE, HEXAHYDRO- (I) (OR) CYCLOHEXANE (I)
Waste Code:	U057
Waste Description:	CYCLOHEXANONE (I)
Waste Code:	U069
Waste Description:	1,2-BENZENEDICARBOXYLIC ACID, DIBUTYL ESTER (OR) DIBUTYL PHTHALATE
Waste Code:	U070
Waste Description:	BENZENE, 1,2-DICHLORO- (OR) O-DICHLOROBENZENE
Waste Code:	U071
Waste Description:	BENZENE, 1,3-DICHLORO- (OR) M-DICHLOROBENZENE
Waste Code:	U072
Waste Description:	BENZENE, 1,4-DICHLORO- (OR) P-DICHLOROBENZENE
Waste Code:	U076
Waste Description:	ETHANE, 1,1-DICHLORO- (OR) ETHYLIDENE DICHLORIDE
Waste Code:	U077
Waste Description:	ETHANE, 1,2-DICHLORO- (OR) ETHYLENE DICHLORIDE
Waste Code:	U078
Waste Description:	1,1-DICHLOROETHYLENE (OR) ETHENE, 1,1-DICHLORO-
Waste Code:	U079

Map ID
Direction
Distance
Elevation

MAP FINDINGS

Site

Database(s)

EDR ID Number
EPA ID Number

QUALAWASH HOLDINGS, LLC (Continued)

1000425075

Waste Description:	1,2-DICHLOROETHYLENE (OR) ETHENE, 1,2-DICHLORO-,(E)-
Waste Code:	U080
Waste Description:	METHANE, DICHLORO- (OR) METHYLENE CHLORIDE
Waste Code:	U084
Waste Description:	1,3-DICHLOROPROPENE (OR) 1-PROPENE, 1,3-DICHLORO-
Waste Code:	U092
Waste Description:	DIMETHYLAMINE (I) (OR) METHANAMINE, N-METHYL- (I)
Waste Code:	U105
Waste Description:	2,4-DINITROTOLUENE (OR) BENZENE, 1-METHYL-2,4-DINITRO-
Waste Code:	U112
Waste Description:	ACETIC ACID, ETHYL ESTER (I) (OR) ETHYL ACETATE (I)
Waste Code:	U113
Waste Description:	2-PROPENOIC ACID, ETHYL ESTER (I) (OR) ETHYL ACRYLATE (I)
Waste Code:	U117
Waste Description:	ETHANE, 1,1'-OXYBIS-(I) (OR) ETHYL ETHER (I)
Waste Code:	U118
Waste Description:	2-PROPENOIC ACID, 2-METHYL-, ETHYL ESTER (OR) ETHYL METHACRYLATE
Waste Code:	U121
Waste Description:	METHANE, TRICHLOROFLUORO- (OR) TRICHLOROMONOFUOROMETHANE
Waste Code:	U122
Waste Description:	FORMALDEHYDE
Waste Code:	U125
Waste Description:	2-FURANCARBOXALDEHYDE (I) (OR) FURFURAL (I)
Waste Code:	U127
Waste Description:	BENZENE, HEXACHLORO- (OR) HEXACHLOROBENZENE
Waste Code:	U128
Waste Description:	1,3-BUTADIENE, 1,1,2,3,4,4-HEXACHLORO- (OR) HEXACHLOROBUTADIENE
Waste Code:	U131
Waste Description:	ETHANE, HEXACHLORO- (OR) HEXACHLOROETHANE
Waste Code:	U140
Waste Description:	1-PROPANOL, 2-METHYL- (I,T) (OR) ISOBUTYL ALCOHOL (I,T)
Waste Code:	U147
Waste Description:	2,5-FURANDIONE (OR) MALEIC ANHYDRIDE
Waste Code:	U154
Waste Description:	METHANOL (I) (OR) METHYL ALCOHOL (I)
Waste Code:	U159
Waste Description:	2-BUTANONE (I,T) (OR) METHYL ETHYL KETONE (MEK) (I,T)
Waste Code:	U161

Map ID
Direction
Distance
Elevation

MAP FINDINGS

Site

Database(s)

EDR ID Number
EPA ID Number

QUALAWASH HOLDINGS, LLC (Continued)

1000425075

Waste Description:	4-METHYL-2-PENTANONE (I) (OR) METHYL ISOBUTYL KETONE (I) (OR) PENTANOL, 4-METHYL-
Waste Code:	U162
Waste Description:	2-PROPENOIC ACID, 2-METHYL-, METHYL ESTER (I,T) (OR) METHYL METHACRYLATE (I,T)
Waste Code:	U165
Waste Description:	NAPHTHALENE
Waste Code:	U169
Waste Description:	BENZENE, NITRO- (OR) NITROBENZENE (I,T)
Waste Code:	U187
Waste Description:	ACETAMIDE, N-(4-ETHOXYPHENYL)- (OR) PHENACETIN
Waste Code:	U188
Waste Description:	PHENOL
Waste Code:	U190
Waste Description:	1,3-ISOBENZOFURANDIONE (OR) PHTHALIC ANHYDRIDE
Waste Code:	U192
Waste Description:	BENZAMIDE, 3,5-DICHLORO-N-(1,1-DIMETHYL-2-PROPYNYL)- (OR) PRONAMIDE
Waste Code:	U194
Waste Description:	1-PROPANAMINE (I,T) (OR) N-PROPYLAMINE (I,T)
Waste Code:	U196
Waste Description:	PYRIDINE
Waste Code:	U207
Waste Description:	1,2,4,5-TETRACHLOROBENZENE (OR) BENZENE, 1,2,4,5-TETRACHLORO-
Waste Code:	U208
Waste Description:	1,1,1,2-TETRACHLOROETHANE (OR) ETHANE, 1,1,1,2-TETRACHLORO-
Waste Code:	U209
Waste Description:	1,1,2,2-TETRACHLOROETHANE (OR) ETHANE, 1,1,2,2-TETRACHLORO-
Waste Code:	U210
Waste Description:	ETHENE, TETRACHLORO- (OR) TETRACHLOROETHYLENE
Waste Code:	U211
Waste Description:	CARBON TETRACHLORIDE (OR) METHANE, TETRACHLORO-
Waste Code:	U213
Waste Description:	FURAN, TETRAHYDRO-(I) (OR) TETRAHYDROFURAN (I)
Waste Code:	U220
Waste Description:	BENZENE, METHYL- (OR) TOLUENE
Waste Code:	U223
Waste Description:	BENZENE, 1,3-DIISOCYANATOMETHYL- (R,T) (OR) TOLUENE DIISOCYANATE (R,T)
Waste Code:	U226
Waste Description:	ETHANE, 1,1,1-TRICHLORO- (OR) METHYL CHLOROFORM

Map ID
Direction
Distance
Elevation

MAP FINDINGS

Site

Database(s)

EDR ID Number
EPA ID Number

QUALAWASH HOLDINGS, LLC (Continued)

1000425075

Waste Code: U227
Waste Description: 1,1,2-TRICHLOROETHANE (OR) ETHANE, 1,1,2-TRICHLORO-

Waste Code: U228
Waste Description: ETHENE, TRICHLORO- (OR) TRICHLOROETHYLENE

Waste Code: U239
Waste Description: BENZENE, DIMETHYL- (I,T) (OR) XYLENE (I)

Waste Code: U359
Waste Description: ETHANOL, 2-ETHOXY- (OR) ETHYLENE GLYCOL MONOETHYL ETHER

Waste Code: U404
Waste Description: U404

Handler - Owner Operator:

Owner/Operator Indicator: Owner
Owner/Operator Name: BILL BUZBEE
Legal Status: Private
Date Became Current: 1984-08-16 00:00:00.
Date Ended Current: Not reported
Owner/Operator Address: PO BOX 828
Owner/Operator City,State,Zip: ZACHARY, LA 70791
Owner/Operator Telephone: 225-654-6831
Owner/Operator Telephone Ext: Not reported
Owner/Operator Fax: Not reported
Owner/Operator Email: Not reported

Owner/Operator Indicator: Owner
Owner/Operator Name: QUALA SYSTEMS, INC
Legal Status: Private
Date Became Current: 2001-08-02 00:00:00.
Date Ended Current: Not reported
Owner/Operator Address: Not reported
Owner/Operator City,State,Zip: Not reported
Owner/Operator Telephone: Not reported
Owner/Operator Telephone Ext: Not reported
Owner/Operator Fax: Not reported
Owner/Operator Email: Not reported

Owner/Operator Indicator: Operator
Owner/Operator Name: QUALAWASH HOLDINGS, LLC
Legal Status: Private
Date Became Current: 2009-10-12 00:00:00.
Date Ended Current: Not reported
Owner/Operator Address: Not reported
Owner/Operator City,State,Zip: Not reported
Owner/Operator Telephone: Not reported
Owner/Operator Telephone Ext: Not reported
Owner/Operator Fax: Not reported
Owner/Operator Email: Not reported

Owner/Operator Indicator: Operator
Owner/Operator Name: QUALAWASH HOLDINGS LLC
Legal Status: Private
Date Became Current: 2009-11-14 00:00:00.
Date Ended Current: Not reported

Map ID
Direction
Distance
Elevation

MAP FINDINGS

Site

Database(s)

EDR ID Number
EPA ID Number

QUALAWASH HOLDINGS, LLC (Continued)

1000425075

Owner/Operator Address:	Not reported
Owner/Operator City,State,Zip:	Not reported
Owner/Operator Telephone:	Not reported
Owner/Operator Telephone Ext:	Not reported
Owner/Operator Fax:	Not reported
Owner/Operator Email:	Not reported
Owner/Operator Indicator:	Owner
Owner/Operator Name:	QUALAWASH HOLDING, LLC
Legal Status:	Private
Date Became Current:	2009-10-12 00:00:00.
Date Ended Current:	Not reported
Owner/Operator Address:	101 S FRANKLIN STREET, SUITE 101
Owner/Operator City,State,Zip:	TAMPA, FL 33602
Owner/Operator Telephone:	423-842-1488
Owner/Operator Telephone Ext:	Not reported
Owner/Operator Fax:	Not reported
Owner/Operator Email:	Not reported
Owner/Operator Indicator:	Owner
Owner/Operator Name:	QUALA SYSTEMS
Legal Status:	Private
Date Became Current:	2001-08-02 00:00:00.
Date Ended Current:	Not reported
Owner/Operator Address:	Not reported
Owner/Operator City,State,Zip:	Not reported
Owner/Operator Telephone:	Not reported
Owner/Operator Telephone Ext:	Not reported
Owner/Operator Fax:	Not reported
Owner/Operator Email:	Not reported
Owner/Operator Indicator:	Owner
Owner/Operator Name:	B.J. BUZBY
Legal Status:	Private
Date Became Current:	1984-08-16 00:00:00.
Date Ended Current:	Not reported
Owner/Operator Address:	PO BOX 828
Owner/Operator City,State,Zip:	ZACHARY, LA 70791
Owner/Operator Telephone:	Not reported
Owner/Operator Telephone Ext:	Not reported
Owner/Operator Fax:	Not reported
Owner/Operator Email:	Not reported
Owner/Operator Indicator:	Operator
Owner/Operator Name:	QUALAWASH HOLDINGS, LLC
Legal Status:	Private
Date Became Current:	2009-10-12 00:00:00.
Date Ended Current:	Not reported
Owner/Operator Address:	Not reported
Owner/Operator City,State,Zip:	Not reported
Owner/Operator Telephone:	Not reported
Owner/Operator Telephone Ext:	Not reported
Owner/Operator Fax:	Not reported
Owner/Operator Email:	Not reported
Owner/Operator Indicator:	Owner
Owner/Operator Name:	QUALAWASH HOLDINGS, LLC

Map ID
Direction
Distance
Elevation

MAP FINDINGS

Site

Database(s)

EDR ID Number
EPA ID Number

QUALAWASH HOLDINGS, LLC (Continued)

1000425075

Legal Status:	Private
Date Became Current:	2010-10-25 00:00:00.
Date Ended Current:	Not reported
Owner/Operator Address:	1302 N. 19TH STREET
Owner/Operator City,State,Zip:	TAMPA, FL 33605
Owner/Operator Telephone:	423-842-1488
Owner/Operator Telephone Ext:	Not reported
Owner/Operator Fax:	Not reported
Owner/Operator Email:	Not reported
Owner/Operator Indicator:	Operator
Owner/Operator Name:	B.J.BUZBY
Legal Status:	Private
Date Became Current:	1984-08-16 00:00:00.
Date Ended Current:	Not reported
Owner/Operator Address:	Not reported
Owner/Operator City,State,Zip:	Not reported
Owner/Operator Telephone:	Not reported
Owner/Operator Telephone Ext:	Not reported
Owner/Operator Fax:	Not reported
Owner/Operator Email:	Not reported
Owner/Operator Indicator:	Owner
Owner/Operator Name:	QUALA SYSTEMS, INC
Legal Status:	Private
Date Became Current:	2001-08-02 00:00:00.
Date Ended Current:	Not reported
Owner/Operator Address:	Not reported
Owner/Operator City,State,Zip:	Not reported
Owner/Operator Telephone:	Not reported
Owner/Operator Telephone Ext:	Not reported
Owner/Operator Fax:	Not reported
Owner/Operator Email:	Not reported
Owner/Operator Indicator:	Owner
Owner/Operator Name:	QUALAWASH HOLDINGS
Legal Status:	Private
Date Became Current:	2009-11-14 00:00:00.
Date Ended Current:	Not reported
Owner/Operator Address:	Not reported
Owner/Operator City,State,Zip:	Not reported
Owner/Operator Telephone:	Not reported
Owner/Operator Telephone Ext:	Not reported
Owner/Operator Fax:	Not reported
Owner/Operator Email:	Not reported
Owner/Operator Indicator:	Owner
Owner/Operator Name:	QUALAWASH HOLDING, LLC
Legal Status:	Private
Date Became Current:	2009-10-12 00:00:00.
Date Ended Current:	Not reported
Owner/Operator Address:	101 S FRANKLIN STREET, SUITE 101
Owner/Operator City,State,Zip:	TAMPA, FL 33602
Owner/Operator Telephone:	423-842-1488
Owner/Operator Telephone Ext:	Not reported
Owner/Operator Fax:	Not reported
Owner/Operator Email:	Not reported

Map ID
Direction
Distance
Elevation

MAP FINDINGS

Site

Database(s)

EDR ID Number
EPA ID Number

QUALAWASH HOLDINGS, LLC (Continued)

1000425075

Owner/Operator Indicator:	Operator
Owner/Operator Name:	QUALA SYSTEMS
Legal Status:	Private
Date Became Current:	2001-08-02 00:00:00.
Date Ended Current:	Not reported
Owner/Operator Address:	Not reported
Owner/Operator City,State,Zip:	Not reported
Owner/Operator Telephone:	Not reported
Owner/Operator Telephone Ext:	Not reported
Owner/Operator Fax:	Not reported
Owner/Operator Email:	Not reported
Owner/Operator Indicator:	Operator
Owner/Operator Name:	QUALAWASH HOLDINGS, LLC
Legal Status:	Private
Date Became Current:	2009-10-01 00:00:00.
Date Ended Current:	Not reported
Owner/Operator Address:	Not reported
Owner/Operator City,State,Zip:	Not reported
Owner/Operator Telephone:	Not reported
Owner/Operator Telephone Ext:	Not reported
Owner/Operator Fax:	Not reported
Owner/Operator Email:	Not reported
Owner/Operator Indicator:	Owner
Owner/Operator Name:	QUALAWASH HOLDINGS, LLC
Legal Status:	Private
Date Became Current:	2009-10-01 00:00:00.
Date Ended Current:	Not reported
Owner/Operator Address:	1302 N. 19TH STREET
Owner/Operator City,State,Zip:	TAMPA, FL 33605
Owner/Operator Telephone:	423-842-1488
Owner/Operator Telephone Ext:	Not reported
Owner/Operator Fax:	Not reported
Owner/Operator Email:	Not reported
Owner/Operator Indicator:	Operator
Owner/Operator Name:	CHARLES D BOYD
Legal Status:	Private
Date Became Current:	2010-10-25 00:00:00.
Date Ended Current:	Not reported
Owner/Operator Address:	1302 N. 19TH STREET
Owner/Operator City,State,Zip:	TAMPA, FL 33605
Owner/Operator Telephone:	423-842-1488
Owner/Operator Telephone Ext:	Not reported
Owner/Operator Fax:	Not reported
Owner/Operator Email:	CBOYD@QUALA.US.COM
Owner/Operator Indicator:	Operator
Owner/Operator Name:	B.J.BUZYBY
Legal Status:	Private
Date Became Current:	1984-08-16 00:00:00.
Date Ended Current:	Not reported
Owner/Operator Address:	Not reported
Owner/Operator City,State,Zip:	Not reported
Owner/Operator Telephone:	Not reported
Owner/Operator Telephone Ext:	Not reported

Map ID
Direction
Distance
Elevation

MAP FINDINGS

Site

Database(s)

EDR ID Number
EPA ID Number

QUALAWASH HOLDINGS, LLC (Continued)

1000425075

Owner/Operator Fax: Not reported
Owner/Operator Email: Not reported

Owner/Operator Indicator: Operator
Owner/Operator Name: QUALA SYSTEMS, INC
Legal Status: Private
Date Became Current: 2001-08-02 00:00:00.
Date Ended Current: Not reported
Owner/Operator Address: Not reported
Owner/Operator City,State,Zip: Not reported
Owner/Operator Telephone: Not reported
Owner/Operator Telephone Ext: Not reported
Owner/Operator Fax: Not reported
Owner/Operator Email: Not reported

Owner/Operator Indicator: Owner
Owner/Operator Name: QUALA SYSTEMS, INC
Legal Status: Private
Date Became Current: 2001-08-02 00:00:00.
Date Ended Current: Not reported
Owner/Operator Address: Not reported
Owner/Operator City,State,Zip: Not reported
Owner/Operator Telephone: Not reported
Owner/Operator Telephone Ext: Not reported
Owner/Operator Fax: Not reported
Owner/Operator Email: Not reported

Owner/Operator Indicator: Owner
Owner/Operator Name: QUALA SYSTEMS
Legal Status: Private
Date Became Current: 2001-08-02 00:00:00.
Date Ended Current: Not reported
Owner/Operator Address: 3802 CORPOREX PARK DR
Owner/Operator City,State,Zip: TAMPA, FL 33619
Owner/Operator Telephone: 225-357-5000
Owner/Operator Telephone Ext: Not reported
Owner/Operator Fax: Not reported
Owner/Operator Email: Not reported

Owner/Operator Indicator: Operator
Owner/Operator Name: B.J.BUZBY
Legal Status: Private
Date Became Current: 1984-08-16 00:00:00.
Date Ended Current: Not reported
Owner/Operator Address: Not reported
Owner/Operator City,State,Zip: Not reported
Owner/Operator Telephone: Not reported
Owner/Operator Telephone Ext: Not reported
Owner/Operator Fax: Not reported
Owner/Operator Email: Not reported

Historic Generators:
Receive Date: 2010-06-25 00:00:00.0
Handler Name: QUALAWASH HOLDINGS LLC
Federal Waste Generator Description: Large Quantity Generator
State District Owner: Not reported
Large Quantity Handler of Universal Waste: No

Map ID
Direction
Distance
Elevation

MAP FINDINGS

Site

Database(s)

EDR ID Number
EPA ID Number

QUALAWASH HOLDINGS, LLC (Continued)

1000425075

Recognized Trader Importer: No
Recognized Trader Exporter: No
Spent Lead Acid Battery Importer: No
Spent Lead Acid Battery Exporter: No
Current Record: No
Non Storage Recycler Activity: Not reported
Electronic Manifest Broker: Not reported

Receive Date: 2012-02-16 00:00:00.0
Handler Name: QUALAWASH HOLDINGS, LLC
Federal Waste Generator Description: Large Quantity Generator
State District Owner: Not reported
Large Quantity Handler of Universal Waste: No
Recognized Trader Importer: No
Recognized Trader Exporter: No
Spent Lead Acid Battery Importer: No
Spent Lead Acid Battery Exporter: No
Current Record: No
Non Storage Recycler Activity: Not reported
Electronic Manifest Broker: Not reported

Receive Date: 2016-02-25 00:00:00.0
Handler Name: QUALAWASH HOLDINGS, LLC
Federal Waste Generator Description: Large Quantity Generator
State District Owner: Not reported
Large Quantity Handler of Universal Waste: No
Recognized Trader Importer: No
Recognized Trader Exporter: No
Spent Lead Acid Battery Importer: No
Spent Lead Acid Battery Exporter: No
Current Record: No
Non Storage Recycler Activity: Not reported
Electronic Manifest Broker: Not reported

Receive Date: 2018-02-27 00:00:00.0
Handler Name: QUALAWASH HOLDINGS, LLC
Federal Waste Generator Description: Large Quantity Generator
State District Owner: Not reported
Large Quantity Handler of Universal Waste: No
Recognized Trader Importer: No
Recognized Trader Exporter: No
Spent Lead Acid Battery Importer: No
Spent Lead Acid Battery Exporter: No
Current Record: Yes
Non Storage Recycler Activity: No
Electronic Manifest Broker: No

Receive Date: 2000-02-25 00:00:00.0
Handler Name: QVALA SYSTEMS INC
Federal Waste Generator Description: Large Quantity Generator
State District Owner: LA
Large Quantity Handler of Universal Waste: No
Recognized Trader Importer: No
Recognized Trader Exporter: No
Spent Lead Acid Battery Importer: No
Spent Lead Acid Battery Exporter: No
Current Record: No

Map ID
Direction
Distance
Elevation

MAP FINDINGS

Site

Database(s)

EDR ID Number
EPA ID Number

QUALAWASH HOLDINGS, LLC (Continued)

1000425075

Non Storage Recycler Activity:	Not reported
Electronic Manifest Broker:	Not reported
Receive Date:	2002-01-08 00:00:00.0
Handler Name:	QUALA SYSTEMS INC
Federal Waste Generator Description:	Large Quantity Generator
State District Owner:	LA
Large Quantity Handler of Universal Waste:	No
Recognized Trader Importer:	No
Recognized Trader Exporter:	No
Spent Lead Acid Battery Importer:	No
Spent Lead Acid Battery Exporter:	No
Current Record:	No
Non Storage Recycler Activity:	Not reported
Electronic Manifest Broker:	Not reported
Receive Date:	2002-11-04 00:00:00.0
Handler Name:	QUALA SYSTEMS INC
Federal Waste Generator Description:	Large Quantity Generator
State District Owner:	LA
Large Quantity Handler of Universal Waste:	No
Recognized Trader Importer:	No
Recognized Trader Exporter:	No
Spent Lead Acid Battery Importer:	No
Spent Lead Acid Battery Exporter:	No
Current Record:	No
Non Storage Recycler Activity:	Not reported
Electronic Manifest Broker:	Not reported
Receive Date:	2009-05-06 00:00:00.0
Handler Name:	QUALA SYSTEMS INC - BATON ROUGE
Federal Waste Generator Description:	Not a generator, verified
State District Owner:	LA
Large Quantity Handler of Universal Waste:	No
Recognized Trader Importer:	No
Recognized Trader Exporter:	No
Spent Lead Acid Battery Importer:	No
Spent Lead Acid Battery Exporter:	No
Current Record:	No
Non Storage Recycler Activity:	Not reported
Electronic Manifest Broker:	Not reported
Receive Date:	2009-11-05 00:00:00.0
Handler Name:	QUALAWASH HOLDINGS LLC
Federal Waste Generator Description:	Large Quantity Generator
State District Owner:	LA
Large Quantity Handler of Universal Waste:	No
Recognized Trader Importer:	No
Recognized Trader Exporter:	No
Spent Lead Acid Battery Importer:	No
Spent Lead Acid Battery Exporter:	No
Current Record:	No
Non Storage Recycler Activity:	Not reported
Electronic Manifest Broker:	Not reported
Receive Date:	2013-08-08 00:00:00.0
Handler Name:	QUALAWASH HOLDINGS, LLC

Map ID
Direction
Distance
Elevation

MAP FINDINGS

Site

Database(s)

EDR ID Number
EPA ID Number

QUALAWASH HOLDINGS, LLC (Continued)

1000425075

Federal Waste Generator Description: Large Quantity Generator
State District Owner: LA
Large Quantity Handler of Universal Waste: No
Recognized Trader Importer: No
Recognized Trader Exporter: No
Spent Lead Acid Battery Importer: No
Spent Lead Acid Battery Exporter: No
Current Record: No
Non Storage Recycler Activity: Not reported
Electronic Manifest Broker: Not reported

Receive Date: 1990-03-01 00:00:00.0
Handler Name: LIQUID TRANSPORTERS INC
Federal Waste Generator Description: Large Quantity Generator
State District Owner: Not reported
Large Quantity Handler of Universal Waste: No
Recognized Trader Importer: No
Recognized Trader Exporter: No
Spent Lead Acid Battery Importer: No
Spent Lead Acid Battery Exporter: No
Current Record: No
Non Storage Recycler Activity: Not reported
Electronic Manifest Broker: Not reported

Receive Date: 1992-02-12 00:00:00.0
Handler Name: LIQUID TRANSPORTERS, INC.
Federal Waste Generator Description: Large Quantity Generator
State District Owner: Not reported
Large Quantity Handler of Universal Waste: No
Recognized Trader Importer: No
Recognized Trader Exporter: No
Spent Lead Acid Battery Importer: No
Spent Lead Acid Battery Exporter: No
Current Record: No
Non Storage Recycler Activity: Not reported
Electronic Manifest Broker: Not reported

Receive Date: 2002-03-28 00:00:00.0
Handler Name: QVALA SYSTEMS, INC. -- BATON ROUGE
Federal Waste Generator Description: Small Quantity Generator
State District Owner: Not reported
Large Quantity Handler of Universal Waste: No
Recognized Trader Importer: No
Recognized Trader Exporter: No
Spent Lead Acid Battery Importer: No
Spent Lead Acid Battery Exporter: No
Current Record: No
Non Storage Recycler Activity: Not reported
Electronic Manifest Broker: Not reported

Receive Date: 2004-03-08 00:00:00.0
Handler Name: QVALA SYSTEMS, INC.
Federal Waste Generator Description: Large Quantity Generator
State District Owner: Not reported
Large Quantity Handler of Universal Waste: No
Recognized Trader Importer: No
Recognized Trader Exporter: No

Map ID
Direction
Distance
Elevation

MAP FINDINGS

Site

Database(s)

EDR ID Number
EPA ID Number

QUALAWASH HOLDINGS, LLC (Continued)

1000425075

Spent Lead Acid Battery Importer: No
Spent Lead Acid Battery Exporter: No
Current Record: No
Non Storage Recycler Activity: Not reported
Electronic Manifest Broker: Not reported

Receive Date: 2008-05-07 00:00:00.0
Handler Name: QVALA SYSTEMS INC - BATON ROUGE
Federal Waste Generator Description: Large Quantity Generator
State District Owner: Not reported
Large Quantity Handler of Universal Waste: No
Recognized Trader Importer: No
Recognized Trader Exporter: No
Spent Lead Acid Battery Importer: No
Spent Lead Acid Battery Exporter: No
Current Record: No
Non Storage Recycler Activity: Not reported
Electronic Manifest Broker: Not reported

List of NAICS Codes and Descriptions:

NAICS Code: 4841
NAICS Description: GENERAL FREIGHT TRUCKING

NAICS Code: 48849
NAICS Description: OTHER SUPPORT ACTIVITIES FOR ROAD TRANSPORTATION

NAICS Code: 488490
NAICS Description: OTHER SUPPORT ACTIVITIES FOR ROAD TRANSPORTATION

NAICS Code: 562998
NAICS Description: ALL OTHER MISCELLANEOUS WASTE MANAGEMENT SERVICES

NAICS Code: 81149
NAICS Description: OTHER PERSONAL AND HOUSEHOLD GOODS REPAIR AND MAINTENANCE

Facility Has Received Notices of Violation:

Found Violation: Yes
Agency Which Determined Violation: State
Violation Short Description: Generators - Pre-transport
Date Violation was Determined: 2014-12-08 00:00:00.0
Actual Return to Compliance Date: 2016-03-17 00:00:00.0
Return to Compliance Qualifier: Observed
Violation Responsible Agency: State
Scheduled Compliance Date: Not reported
Enforcement Identifier: 263
Date of Enforcement Action: 2015-07-27 00:00:00.0
Enforcement Responsible Agency: State
Enforcement Docket Number: HE-CN-15-00470
Enforcement Attorney: Not reported
Corrective Action Component: No
Appeal Initiated Date: Not reported
Appeal Resolution Date: Not reported
Disposition Status Date: 2017-06-29 00:00:00.0
Disposition Status: AS
Disposition Status Description: ACTION SATISFIED (CASE CLOSED)
Consent/Final Order Sequence Number: Not reported

Map ID
Direction
Distance
Elevation

MAP FINDINGS

Site

Database(s)

EDR ID Number
EPA ID Number

QUALAWASH HOLDINGS, LLC (Continued)

1000425075

Consent/Final Order Respondent Name: Not reported
Consent/Final Order Lead Agency: Not reported
Enforcement Type: FINAL 3008(A) COMPLIANCE ORDER
Enforcement Responsible Person: LATLC
Enforcement Responsible Sub-Organization: HQ
SEP Sequence Number: Not reported
SEP Expenditure Amount: Not reported
SEP Scheduled Completion Date: Not reported
SEP Actual Date: Not reported
SEP Defaulted Date: Not reported
SEP Type: Not reported
SEP Type Description: Not reported
Proposed Amount: Not reported
Final Monetary Amount: Not reported
Paid Amount: Not reported
Final Count: Not reported
Final Amount: Not reported

Found Violation: Yes
Agency Which Determined Violation: State
Violation Short Description: Generators - General
Date Violation was Determined: 2003-05-01 00:00:00.0
Actual Return to Compliance Date: 2003-06-09 00:00:00.0
Return to Compliance Qualifier: Observed
Violation Responsible Agency: State
Scheduled Compliance Date: 2003-10-10 00:00:00.0
Enforcement Identifier: 109
Date of Enforcement Action: 2003-09-05 00:00:00.0
Enforcement Responsible Agency: State
Enforcement Docket Number: HE-CV-03-0109
Enforcement Attorney: Not reported
Corrective Action Component: No
Appeal Initiated Date: Not reported
Appeal Resolution Date: Not reported
Disposition Status Date: Not reported
Disposition Status: Not reported
Disposition Status Description: Not reported
Consent/Final Order Sequence Number: Not reported
Consent/Final Order Respondent Name: Not reported
Consent/Final Order Lead Agency: Not reported
Enforcement Type: WRITTEN INFORMAL
Enforcement Responsible Person: LAMLG
Enforcement Responsible Sub-Organization: HQ
SEP Sequence Number: Not reported
SEP Expenditure Amount: Not reported
SEP Scheduled Completion Date: Not reported
SEP Actual Date: Not reported
SEP Defaulted Date: Not reported
SEP Type: Not reported
SEP Type Description: Not reported
Proposed Amount: Not reported
Final Monetary Amount: Not reported
Paid Amount: Not reported
Final Count: Not reported
Final Amount: Not reported

Found Violation: Yes

Map ID
Direction
Distance
Elevation

MAP FINDINGS

Site

Database(s)

EDR ID Number
EPA ID Number

QUALAWASH HOLDINGS, LLC (Continued)

1000425075

Agency Which Determined Violation:	State
Violation Short Description:	Generators - Pre-transport
Date Violation was Determined:	2003-05-01 00:00:00.0
Actual Return to Compliance Date:	2003-06-09 00:00:00.0
Return to Compliance Qualifier:	Observed
Violation Responsible Agency:	State
Scheduled Compliance Date:	2003-10-10 00:00:00.0
Enforcement Identifier:	109
Date of Enforcement Action:	2003-09-05 00:00:00.0
Enforcement Responsible Agency:	State
Enforcement Docket Number:	HE-CV-03-0109
Enforcement Attorney:	Not reported
Corrective Action Component:	No
Appeal Initiated Date:	Not reported
Appeal Resolution Date:	Not reported
Disposition Status Date:	Not reported
Disposition Status:	Not reported
Disposition Status Description:	Not reported
Consent/Final Order Sequence Number:	Not reported
Consent/Final Order Respondent Name:	Not reported
Consent/Final Order Lead Agency:	Not reported
Enforcement Type:	WRITTEN INFORMAL
Enforcement Responsible Person:	LAMLG
Enforcement Responsible Sub-Organization:	HQ
SEP Sequence Number:	Not reported
SEP Expenditure Amount:	Not reported
SEP Scheduled Completion Date:	Not reported
SEP Actual Date:	Not reported
SEP Defaulted Date:	Not reported
SEP Type:	Not reported
SEP Type Description:	Not reported
Proposed Amount:	Not reported
Final Monetary Amount:	Not reported
Paid Amount:	Not reported
Final Count:	Not reported
Final Amount:	Not reported
Found Violation:	Yes
Agency Which Determined Violation:	State
Violation Short Description:	Generators - Pre-transport
Date Violation was Determined:	2014-12-08 00:00:00.0
Actual Return to Compliance Date:	2016-03-17 00:00:00.0
Return to Compliance Qualifier:	Observed
Violation Responsible Agency:	State
Scheduled Compliance Date:	Not reported
Enforcement Identifier:	263
Date of Enforcement Action:	2015-07-27 00:00:00.0
Enforcement Responsible Agency:	State
Enforcement Docket Number:	HE-CN-15-00470
Enforcement Attorney:	Not reported
Corrective Action Component:	No
Appeal Initiated Date:	Not reported
Appeal Resolution Date:	Not reported
Disposition Status Date:	2017-06-29 00:00:00.0
Disposition Status:	AS
Disposition Status Description:	ACTION SATISFIED (CASE CLOSED)
Consent/Final Order Sequence Number:	Not reported

Map ID
Direction
Distance
Elevation

MAP FINDINGS

Site

Database(s)

EDR ID Number
EPA ID Number

QUALAWASH HOLDINGS, LLC (Continued)

1000425075

Consent/Final Order Respondent Name: Not reported
Consent/Final Order Lead Agency: Not reported
Enforcement Type: FINAL 3008(A) COMPLIANCE ORDER
Enforcement Responsible Person: LATLC
Enforcement Responsible Sub-Organization: HQ
SEP Sequence Number: Not reported
SEP Expenditure Amount: Not reported
SEP Scheduled Completion Date: Not reported
SEP Actual Date: Not reported
SEP Defaulted Date: Not reported
SEP Type: Not reported
SEP Type Description: Not reported
Proposed Amount: Not reported
Final Monetary Amount: Not reported
Paid Amount: Not reported
Final Count: Not reported
Final Amount: Not reported

Found Violation: Yes
Agency Which Determined Violation: State
Violation Short Description: LDR - General
Date Violation was Determined: 2014-12-08 00:00:00.0
Actual Return to Compliance Date: 2015-03-06 00:00:00.0
Return to Compliance Qualifier: Documented
Violation Responsible Agency: State
Scheduled Compliance Date: Not reported
Enforcement Identifier: 263
Date of Enforcement Action: 2015-07-27 00:00:00.0
Enforcement Responsible Agency: State
Enforcement Docket Number: HE-CN-15-00470
Enforcement Attorney: Not reported
Corrective Action Component: No
Appeal Initiated Date: Not reported
Appeal Resolution Date: Not reported
Disposition Status Date: 2017-06-29 00:00:00.0
Disposition Status: AS
Disposition Status Description: ACTION SATISFIED (CASE CLOSED)

Consent/Final Order Sequence Number: Not reported
Consent/Final Order Respondent Name: Not reported
Consent/Final Order Lead Agency: Not reported
Enforcement Type: FINAL 3008(A) COMPLIANCE ORDER
Enforcement Responsible Person: LATLC
Enforcement Responsible Sub-Organization: HQ
SEP Sequence Number: Not reported
SEP Expenditure Amount: Not reported
SEP Scheduled Completion Date: Not reported
SEP Actual Date: Not reported
SEP Defaulted Date: Not reported
SEP Type: Not reported
SEP Type Description: Not reported
Proposed Amount: Not reported
Final Monetary Amount: Not reported
Paid Amount: Not reported
Final Count: Not reported
Final Amount: Not reported

Found Violation: Yes

Map ID
Direction
Distance
Elevation

MAP FINDINGS

Site

Database(s)

EDR ID Number
EPA ID Number

QUALAWASH HOLDINGS, LLC (Continued)

1000425075

Agency Which Determined Violation: State
Violation Short Description: State Statute or Regulation
Date Violation was Determined: 2014-12-08 00:00:00.0
Actual Return to Compliance Date: 2016-03-17 00:00:00.0
Return to Compliance Qualifier: Observed
Violation Responsible Agency: State
Scheduled Compliance Date: Not reported
Enforcement Identifier: 263
Date of Enforcement Action: 2015-07-27 00:00:00.0
Enforcement Responsible Agency: State
Enforcement Docket Number: HE-CN-15-00470
Enforcement Attorney: Not reported
Corrective Action Component: No
Appeal Initiated Date: Not reported
Appeal Resolution Date: Not reported
Disposition Status Date: 2017-06-29 00:00:00.0
Disposition Status: AS
Disposition Status Description: ACTION SATISFIED (CASE CLOSED)
Consent/Final Order Sequence Number: Not reported
Consent/Final Order Respondent Name: Not reported
Consent/Final Order Lead Agency: Not reported
Enforcement Type: FINAL 3008(A) COMPLIANCE ORDER
Enforcement Responsible Person: LATLC
Enforcement Responsible Sub-Organization: HQ
SEP Sequence Number: Not reported
SEP Expenditure Amount: Not reported
SEP Scheduled Completion Date: Not reported
SEP Actual Date: Not reported
SEP Defaulted Date: Not reported
SEP Type: Not reported
SEP Type Description: Not reported
Proposed Amount: Not reported
Final Monetary Amount: Not reported
Paid Amount: Not reported
Final Count: Not reported
Final Amount: Not reported

Found Violation: Yes
Agency Which Determined Violation: State
Violation Short Description: Generators - General
Date Violation was Determined: 1999-10-25 00:00:00.0
Actual Return to Compliance Date: 2000-01-01 00:00:00.0
Return to Compliance Qualifier: Documented
Violation Responsible Agency: State
Scheduled Compliance Date: 2000-07-06 00:00:00.0
Enforcement Identifier: 529
Date of Enforcement Action: 2000-05-02 00:00:00.0
Enforcement Responsible Agency: State
Enforcement Docket Number: E99529;PN990617
Enforcement Attorney: LA
Corrective Action Component: No
Appeal Initiated Date: Not reported
Appeal Resolution Date: Not reported
Disposition Status Date: Not reported
Disposition Status: Not reported
Disposition Status Description: Not reported
Consent/Final Order Sequence Number: Not reported

Map ID
Direction
Distance
Elevation

MAP FINDINGS

Site

Database(s)

EDR ID Number
EPA ID Number

QUALAWASH HOLDINGS, LLC (Continued)

1000425075

Consent/Final Order Respondent Name: Not reported
Consent/Final Order Lead Agency: Not reported
Enforcement Type: INITIAL 3008(A) COMPLIANCE
Enforcement Responsible Person: Not reported
Enforcement Responsible Sub-Organization: CA
SEP Sequence Number: Not reported
SEP Expenditure Amount: Not reported
SEP Scheduled Completion Date: Not reported
SEP Actual Date: Not reported
SEP Defaulted Date: Not reported
SEP Type: Not reported
SEP Type Description: Not reported
Proposed Amount: 126905
Final Monetary Amount: Not reported
Paid Amount: Not reported
Final Count: Not reported
Final Amount: Not reported

Found Violation: Yes
Agency Which Determined Violation: State
Violation Short Description: Generators - General
Date Violation was Determined: 1999-11-30 00:00:00.0
Actual Return to Compliance Date: 2000-01-01 00:00:00.0
Return to Compliance Qualifier: Not Resolved
Violation Responsible Agency: State
Scheduled Compliance Date: 2000-08-26 00:00:00.0
Enforcement Identifier: 571
Date of Enforcement Action: 2000-06-22 00:00:00.0
Enforcement Responsible Agency: State
Enforcement Docket Number: E99-0571
Enforcement Attorney: LA
Corrective Action Component: No
Appeal Initiated Date: Not reported
Appeal Resolution Date: Not reported
Disposition Status Date: Not reported
Disposition Status: Not reported
Disposition Status Description: Not reported
Consent/Final Order Sequence Number: Not reported
Consent/Final Order Respondent Name: Not reported
Consent/Final Order Lead Agency: Not reported
Enforcement Type: INITIAL 3008(A) COMPLIANCE
Enforcement Responsible Person: Not reported
Enforcement Responsible Sub-Organization: Not reported
SEP Sequence Number: Not reported
SEP Expenditure Amount: Not reported
SEP Scheduled Completion Date: Not reported
SEP Actual Date: Not reported
SEP Defaulted Date: Not reported
SEP Type: Not reported
SEP Type Description: Not reported
Proposed Amount: Not reported
Final Monetary Amount: Not reported
Paid Amount: Not reported
Final Count: Not reported
Final Amount: Not reported

Found Violation: Yes

Map ID
Direction
Distance
Elevation

MAP FINDINGS

Site

Database(s)

EDR ID Number
EPA ID Number

QUALAWASH HOLDINGS, LLC (Continued)

1000425075

Agency Which Determined Violation:	State
Violation Short Description:	Generators - General
Date Violation was Determined:	1999-11-30 00:00:00.0
Actual Return to Compliance Date:	2000-01-01 00:00:00.0
Return to Compliance Qualifier:	Not Resolved
Violation Responsible Agency:	State
Scheduled Compliance Date:	2000-08-26 00:00:00.0
Enforcement Identifier:	571
Date of Enforcement Action:	2000-06-22 00:00:00.0
Enforcement Responsible Agency:	State
Enforcement Docket Number:	E99-0571
Enforcement Attorney:	LA
Corrective Action Component:	No
Appeal Initiated Date:	Not reported
Appeal Resolution Date:	Not reported
Disposition Status Date:	Not reported
Disposition Status:	Not reported
Disposition Status Description:	Not reported
Consent/Final Order Sequence Number:	Not reported
Consent/Final Order Respondent Name:	Not reported
Consent/Final Order Lead Agency:	Not reported
Enforcement Type:	INITIAL 3008(A) COMPLIANCE
Enforcement Responsible Person:	Not reported
Enforcement Responsible Sub-Organization:	Not reported
SEP Sequence Number:	Not reported
SEP Expenditure Amount:	Not reported
SEP Scheduled Completion Date:	Not reported
SEP Actual Date:	Not reported
SEP Defaulted Date:	Not reported
SEP Type:	Not reported
SEP Type Description:	Not reported
Proposed Amount:	Not reported
Final Monetary Amount:	Not reported
Paid Amount:	Not reported
Final Count:	Not reported
Final Amount:	Not reported
Found Violation:	Yes
Agency Which Determined Violation:	State
Violation Short Description:	Permits - General Information
Date Violation was Determined:	2016-03-17 00:00:00.0
Actual Return to Compliance Date:	2016-03-17 00:00:00.0
Return to Compliance Qualifier:	Observed
Violation Responsible Agency:	State
Scheduled Compliance Date:	Not reported
Enforcement Identifier:	062
Date of Enforcement Action:	2017-06-01 00:00:00.0
Enforcement Responsible Agency:	State
Enforcement Docket Number:	HE-XP-16-01203
Enforcement Attorney:	Not reported
Corrective Action Component:	No
Appeal Initiated Date:	Not reported
Appeal Resolution Date:	Not reported
Disposition Status Date:	2017-08-15 00:00:00.0
Disposition Status:	AS
Disposition Status Description:	ACTION SATISFIED (CASE CLOSED)
Consent/Final Order Sequence Number:	Not reported

Map ID
Direction
Distance
Elevation

MAP FINDINGS

Site

Database(s)

EDR ID Number
EPA ID Number

QUALAWASH HOLDINGS, LLC (Continued)

1000425075

Consent/Final Order Respondent Name:	Not reported
Consent/Final Order Lead Agency:	Not reported
Enforcement Type:	Not reported
Enforcement Responsible Person:	LATLC
Enforcement Responsible Sub-Organization:	HQ
SEP Sequence Number:	Not reported
SEP Expenditure Amount:	Not reported
SEP Scheduled Completion Date:	Not reported
SEP Actual Date:	Not reported
SEP Defaulted Date:	Not reported
SEP Type:	Not reported
SEP Type Description:	Not reported
Proposed Amount:	Not reported
Final Monetary Amount:	Not reported
Paid Amount:	Not reported
Final Count:	Not reported
Final Amount:	Not reported
Found Violation:	Yes
Agency Which Determined Violation:	State
Violation Short Description:	Generators - Records/Reporting
Date Violation was Determined:	1999-10-25 00:00:00.0
Actual Return to Compliance Date:	2000-01-01 00:00:00.0
Return to Compliance Qualifier:	Not Resolved
Violation Responsible Agency:	State
Scheduled Compliance Date:	2000-08-26 00:00:00.0
Enforcement Identifier:	529
Date of Enforcement Action:	2000-05-02 00:00:00.0
Enforcement Responsible Agency:	State
Enforcement Docket Number:	E99529;PN990617
Enforcement Attorney:	LA
Corrective Action Component:	No
Appeal Initiated Date:	Not reported
Appeal Resolution Date:	Not reported
Disposition Status Date:	Not reported
Disposition Status:	Not reported
Disposition Status Description:	Not reported
Consent/Final Order Sequence Number:	Not reported
Consent/Final Order Respondent Name:	Not reported
Consent/Final Order Lead Agency:	Not reported
Enforcement Type:	INITIAL 3008(A) COMPLIANCE
Enforcement Responsible Person:	Not reported
Enforcement Responsible Sub-Organization:	CA
SEP Sequence Number:	Not reported
SEP Expenditure Amount:	Not reported
SEP Scheduled Completion Date:	Not reported
SEP Actual Date:	Not reported
SEP Defaulted Date:	Not reported
SEP Type:	Not reported
SEP Type Description:	Not reported
Proposed Amount:	126905
Final Monetary Amount:	Not reported
Paid Amount:	Not reported
Final Count:	Not reported
Final Amount:	Not reported
Found Violation:	Yes

Map ID
Direction
Distance
Elevation

MAP FINDINGS

Site

Database(s)

EDR ID Number
EPA ID Number

QUALAWASH HOLDINGS, LLC (Continued)

1000425075

Agency Which Determined Violation:	State
Violation Short Description:	Generators - Pre-transport
Date Violation was Determined:	2003-05-01 00:00:00.0
Actual Return to Compliance Date:	2003-06-09 00:00:00.0
Return to Compliance Qualifier:	Observed
Violation Responsible Agency:	State
Scheduled Compliance Date:	2003-10-10 00:00:00.0
Enforcement Identifier:	109
Date of Enforcement Action:	2003-09-05 00:00:00.0
Enforcement Responsible Agency:	State
Enforcement Docket Number:	HE-CV-03-0109
Enforcement Attorney:	Not reported
Corrective Action Component:	No
Appeal Initiated Date:	Not reported
Appeal Resolution Date:	Not reported
Disposition Status Date:	Not reported
Disposition Status:	Not reported
Disposition Status Description:	Not reported
Consent/Final Order Sequence Number:	Not reported
Consent/Final Order Respondent Name:	Not reported
Consent/Final Order Lead Agency:	Not reported
Enforcement Type:	WRITTEN INFORMAL
Enforcement Responsible Person:	LAMLG
Enforcement Responsible Sub-Organization:	HQ
SEP Sequence Number:	Not reported
SEP Expenditure Amount:	Not reported
SEP Scheduled Completion Date:	Not reported
SEP Actual Date:	Not reported
SEP Defaulted Date:	Not reported
SEP Type:	Not reported
SEP Type Description:	Not reported
Proposed Amount:	Not reported
Final Monetary Amount:	Not reported
Paid Amount:	Not reported
Final Count:	Not reported
Final Amount:	Not reported
Found Violation:	Yes
Agency Which Determined Violation:	State
Violation Short Description:	Generators - Pre-transport
Date Violation was Determined:	2014-12-08 00:00:00.0
Actual Return to Compliance Date:	2016-03-17 00:00:00.0
Return to Compliance Qualifier:	Observed
Violation Responsible Agency:	State
Scheduled Compliance Date:	Not reported
Enforcement Identifier:	263
Date of Enforcement Action:	2015-07-27 00:00:00.0
Enforcement Responsible Agency:	State
Enforcement Docket Number:	HE-CN-15-00470
Enforcement Attorney:	Not reported
Corrective Action Component:	No
Appeal Initiated Date:	Not reported
Appeal Resolution Date:	Not reported
Disposition Status Date:	2017-06-29 00:00:00.0
Disposition Status:	AS
Disposition Status Description:	ACTION SATISFIED (CASE CLOSED)
Consent/Final Order Sequence Number:	Not reported

Map ID
Direction
Distance
Elevation

MAP FINDINGS

Site

Database(s)

EDR ID Number
EPA ID Number

QUALAWASH HOLDINGS, LLC (Continued)

1000425075

Consent/Final Order Respondent Name:	Not reported
Consent/Final Order Lead Agency:	Not reported
Enforcement Type:	FINAL 3008(A) COMPLIANCE ORDER
Enforcement Responsible Person:	LATLC
Enforcement Responsible Sub-Organization:	HQ
SEP Sequence Number:	Not reported
SEP Expenditure Amount:	Not reported
SEP Scheduled Completion Date:	Not reported
SEP Actual Date:	Not reported
SEP Defaulted Date:	Not reported
SEP Type:	Not reported
SEP Type Description:	Not reported
Proposed Amount:	Not reported
Final Monetary Amount:	Not reported
Paid Amount:	Not reported
Final Count:	Not reported
Final Amount:	Not reported
Found Violation:	Yes
Agency Which Determined Violation:	State
Violation Short Description:	Generators - Records/Reporting
Date Violation was Determined:	1999-10-25 00:00:00.0
Actual Return to Compliance Date:	2000-01-01 00:00:00.0
Return to Compliance Qualifier:	Not Resolved
Violation Responsible Agency:	State
Scheduled Compliance Date:	2000-08-26 00:00:00.0
Enforcement Identifier:	529
Date of Enforcement Action:	2000-05-02 00:00:00.0
Enforcement Responsible Agency:	State
Enforcement Docket Number:	E99529;PN990617
Enforcement Attorney:	LA
Corrective Action Component:	No
Appeal Initiated Date:	Not reported
Appeal Resolution Date:	Not reported
Disposition Status Date:	Not reported
Disposition Status:	Not reported
Disposition Status Description:	Not reported
Consent/Final Order Sequence Number:	Not reported
Consent/Final Order Respondent Name:	Not reported
Consent/Final Order Lead Agency:	Not reported
Enforcement Type:	INITIAL 3008(A) COMPLIANCE
Enforcement Responsible Person:	Not reported
Enforcement Responsible Sub-Organization:	CA
SEP Sequence Number:	Not reported
SEP Expenditure Amount:	Not reported
SEP Scheduled Completion Date:	Not reported
SEP Actual Date:	Not reported
SEP Defaulted Date:	Not reported
SEP Type:	Not reported
SEP Type Description:	Not reported
Proposed Amount:	126905
Final Monetary Amount:	Not reported
Paid Amount:	Not reported
Final Count:	Not reported
Final Amount:	Not reported
Found Violation:	Yes

Map ID
Direction
Distance
Elevation

MAP FINDINGS

Site

Database(s)

EDR ID Number
EPA ID Number

QUALAWASH HOLDINGS, LLC (Continued)

1000425075

Agency Which Determined Violation: State
Violation Short Description: Generators - General
Date Violation was Determined: 2003-05-01 00:00:00.0
Actual Return to Compliance Date: 2003-06-09 00:00:00.0
Return to Compliance Qualifier: Observed
Violation Responsible Agency: State
Scheduled Compliance Date: 2003-10-10 00:00:00.0
Enforcement Identifier: 109
Date of Enforcement Action: 2003-09-05 00:00:00.0
Enforcement Responsible Agency: State
Enforcement Docket Number: HE-CV-03-0109
Enforcement Attorney: Not reported
Corrective Action Component: No
Appeal Initiated Date: Not reported
Appeal Resolution Date: Not reported
Disposition Status Date: Not reported
Disposition Status: Not reported
Disposition Status Description: Not reported
Consent/Final Order Sequence Number: Not reported
Consent/Final Order Respondent Name: Not reported
Consent/Final Order Lead Agency: Not reported
Enforcement Type: WRITTEN INFORMAL
Enforcement Responsible Person: LAMLG
Enforcement Responsible Sub-Organization: HQ
SEP Sequence Number: Not reported
SEP Expenditure Amount: Not reported
SEP Scheduled Completion Date: Not reported
SEP Actual Date: Not reported
SEP Defaulted Date: Not reported
SEP Type: Not reported
SEP Type Description: Not reported
Proposed Amount: Not reported
Final Monetary Amount: Not reported
Paid Amount: Not reported
Final Count: Not reported
Final Amount: Not reported

Found Violation: Yes
Agency Which Determined Violation: State
Violation Short Description: Generators - General
Date Violation was Determined: 1999-10-25 00:00:00.0
Actual Return to Compliance Date: 2000-01-01 00:00:00.0
Return to Compliance Qualifier: Not Resolved
Violation Responsible Agency: State
Scheduled Compliance Date: 2000-08-26 00:00:00.0
Enforcement Identifier: 571
Date of Enforcement Action: 2000-06-22 00:00:00.0
Enforcement Responsible Agency: State
Enforcement Docket Number: E99-0571
Enforcement Attorney: LA
Corrective Action Component: No
Appeal Initiated Date: Not reported
Appeal Resolution Date: Not reported
Disposition Status Date: Not reported
Disposition Status: Not reported
Disposition Status Description: Not reported
Consent/Final Order Sequence Number: Not reported

Map ID
Direction
Distance
Elevation

MAP FINDINGS

Site

Database(s)

EDR ID Number
EPA ID Number

QUALAWASH HOLDINGS, LLC (Continued)

1000425075

Consent/Final Order Respondent Name:	Not reported
Consent/Final Order Lead Agency:	Not reported
Enforcement Type:	INITIAL 3008(A) COMPLIANCE
Enforcement Responsible Person:	Not reported
Enforcement Responsible Sub-Organization:	Not reported
SEP Sequence Number:	Not reported
SEP Expenditure Amount:	Not reported
SEP Scheduled Completion Date:	Not reported
SEP Actual Date:	Not reported
SEP Defaulted Date:	Not reported
SEP Type:	Not reported
SEP Type Description:	Not reported
Proposed Amount:	Not reported
Final Monetary Amount:	Not reported
Paid Amount:	Not reported
Final Count:	Not reported
Final Amount:	Not reported
Found Violation:	Yes
Agency Which Determined Violation:	State
Violation Short Description:	Generators - Records/Reporting
Date Violation was Determined:	1999-10-25 00:00:00.0
Actual Return to Compliance Date:	2000-01-01 00:00:00.0
Return to Compliance Qualifier:	Not Resolved
Violation Responsible Agency:	State
Scheduled Compliance Date:	2000-08-26 00:00:00.0
Enforcement Identifier:	529
Date of Enforcement Action:	2000-05-02 00:00:00.0
Enforcement Responsible Agency:	State
Enforcement Docket Number:	E99529;PN990617
Enforcement Attorney:	LA
Corrective Action Component:	No
Appeal Initiated Date:	Not reported
Appeal Resolution Date:	Not reported
Disposition Status Date:	Not reported
Disposition Status:	Not reported
Disposition Status Description:	Not reported
Consent/Final Order Sequence Number:	Not reported
Consent/Final Order Respondent Name:	Not reported
Consent/Final Order Lead Agency:	Not reported
Enforcement Type:	INITIAL 3008(A) COMPLIANCE
Enforcement Responsible Person:	Not reported
Enforcement Responsible Sub-Organization:	CA
SEP Sequence Number:	Not reported
SEP Expenditure Amount:	Not reported
SEP Scheduled Completion Date:	Not reported
SEP Actual Date:	Not reported
SEP Defaulted Date:	Not reported
SEP Type:	Not reported
SEP Type Description:	Not reported
Proposed Amount:	126905
Final Monetary Amount:	Not reported
Paid Amount:	Not reported
Final Count:	Not reported
Final Amount:	Not reported
Found Violation:	Yes

Map ID
Direction
Distance
Elevation

MAP FINDINGS

Site

Database(s)

EDR ID Number
EPA ID Number

QUALAWASH HOLDINGS, LLC (Continued)

1000425075

Agency Which Determined Violation:	State
Violation Short Description:	Generators - Pre-transport
Date Violation was Determined:	1999-10-25 00:00:00.0
Actual Return to Compliance Date:	2000-01-01 00:00:00.0
Return to Compliance Qualifier:	Not Resolved
Violation Responsible Agency:	State
Scheduled Compliance Date:	2000-07-06 00:00:00.0
Enforcement Identifier:	529
Date of Enforcement Action:	2000-05-02 00:00:00.0
Enforcement Responsible Agency:	State
Enforcement Docket Number:	E99529;PN990617
Enforcement Attorney:	LA
Corrective Action Component:	No
Appeal Initiated Date:	Not reported
Appeal Resolution Date:	Not reported
Disposition Status Date:	Not reported
Disposition Status:	Not reported
Disposition Status Description:	Not reported
Consent/Final Order Sequence Number:	Not reported
Consent/Final Order Respondent Name:	Not reported
Consent/Final Order Lead Agency:	Not reported
Enforcement Type:	INITIAL 3008(A) COMPLIANCE
Enforcement Responsible Person:	Not reported
Enforcement Responsible Sub-Organization:	CA
SEP Sequence Number:	Not reported
SEP Expenditure Amount:	Not reported
SEP Scheduled Completion Date:	Not reported
SEP Actual Date:	Not reported
SEP Defaulted Date:	Not reported
SEP Type:	Not reported
SEP Type Description:	Not reported
Proposed Amount:	126905
Final Monetary Amount:	Not reported
Paid Amount:	Not reported
Final Count:	Not reported
Final Amount:	Not reported
Found Violation:	No
Agency Which Determined Violation:	Not reported
Violation Short Description:	Not reported
Date Violation was Determined:	Not reported
Actual Return to Compliance Date:	Not reported
Return to Compliance Qualifier:	Not reported
Violation Responsible Agency:	Not reported
Scheduled Compliance Date:	Not reported
Enforcement Identifier:	Not reported
Date of Enforcement Action:	Not reported
Enforcement Responsible Agency:	Not reported
Enforcement Docket Number:	Not reported
Enforcement Attorney:	Not reported
Corrective Action Component:	Not reported
Appeal Initiated Date:	Not reported
Appeal Resolution Date:	Not reported
Disposition Status Date:	Not reported
Disposition Status:	Not reported
Disposition Status Description:	Not reported
Consent/Final Order Sequence Number:	Not reported

Map ID
Direction
Distance
Elevation

MAP FINDINGS

Site

Database(s)

EDR ID Number
EPA ID Number

QUALAWASH HOLDINGS, LLC (Continued)

1000425075

Consent/Final Order Respondent Name:	Not reported
Consent/Final Order Lead Agency:	Not reported
Enforcement Type:	Not reported
Enforcement Responsible Person:	Not reported
Enforcement Responsible Sub-Organization:	Not reported
SEP Sequence Number:	Not reported
SEP Expenditure Amount:	Not reported
SEP Scheduled Completion Date:	Not reported
SEP Actual Date:	Not reported
SEP Defaulted Date:	Not reported
SEP Type:	Not reported
SEP Type Description:	Not reported
Proposed Amount:	Not reported
Final Monetary Amount:	Not reported
Paid Amount:	Not reported
Final Count:	Not reported
Final Amount:	Not reported
Found Violation:	Yes
Agency Which Determined Violation:	State
Violation Short Description:	Generators - General
Date Violation was Determined:	1999-10-25 00:00:00.0
Actual Return to Compliance Date:	2000-01-01 00:00:00.0
Return to Compliance Qualifier:	Not Resolved
Violation Responsible Agency:	State
Scheduled Compliance Date:	2000-08-26 00:00:00.0
Enforcement Identifier:	529
Date of Enforcement Action:	2000-05-02 00:00:00.0
Enforcement Responsible Agency:	State
Enforcement Docket Number:	E99529;PN990617
Enforcement Attorney:	LA
Corrective Action Component:	No
Appeal Initiated Date:	Not reported
Appeal Resolution Date:	Not reported
Disposition Status Date:	Not reported
Disposition Status:	Not reported
Disposition Status Description:	Not reported
Consent/Final Order Sequence Number:	Not reported
Consent/Final Order Respondent Name:	Not reported
Consent/Final Order Lead Agency:	Not reported
Enforcement Type:	INITIAL 3008(A) COMPLIANCE
Enforcement Responsible Person:	Not reported
Enforcement Responsible Sub-Organization:	CA
SEP Sequence Number:	Not reported
SEP Expenditure Amount:	Not reported
SEP Scheduled Completion Date:	Not reported
SEP Actual Date:	Not reported
SEP Defaulted Date:	Not reported
SEP Type:	Not reported
SEP Type Description:	Not reported
Proposed Amount:	126905
Final Monetary Amount:	Not reported
Paid Amount:	Not reported
Final Count:	Not reported
Final Amount:	Not reported
Found Violation:	Yes

Map ID
Direction
Distance
Elevation

MAP FINDINGS

Site

Database(s)

EDR ID Number
EPA ID Number

QUALAWASH HOLDINGS, LLC (Continued)

1000425075

Agency Which Determined Violation: State
Violation Short Description: Generators - Pre-transport
Date Violation was Determined: 1999-10-25 00:00:00.0
Actual Return to Compliance Date: 2000-01-01 00:00:00.0
Return to Compliance Qualifier: Not Resolved
Violation Responsible Agency: State
Scheduled Compliance Date: 2000-08-26 00:00:00.0
Enforcement Identifier: 529
Date of Enforcement Action: 2000-05-02 00:00:00.0
Enforcement Responsible Agency: State
Enforcement Docket Number: E99529;PN990617
Enforcement Attorney: LA
Corrective Action Component: No
Appeal Initiated Date: Not reported
Appeal Resolution Date: Not reported
Disposition Status Date: Not reported
Disposition Status: Not reported
Disposition Status Description: Not reported
Consent/Final Order Sequence Number: Not reported
Consent/Final Order Respondent Name: Not reported
Consent/Final Order Lead Agency: Not reported
Enforcement Type: INITIAL 3008(A) COMPLIANCE
Enforcement Responsible Person: Not reported
Enforcement Responsible Sub-Organization: CA
SEP Sequence Number: Not reported
SEP Expenditure Amount: Not reported
SEP Scheduled Completion Date: Not reported
SEP Actual Date: Not reported
SEP Defaulted Date: Not reported
SEP Type: Not reported
SEP Type Description: Not reported
Proposed Amount: 126905
Final Monetary Amount: Not reported
Paid Amount: Not reported
Final Count: Not reported
Final Amount: Not reported

Found Violation: Yes
Agency Which Determined Violation: State
Violation Short Description: Generators - Pre-transport
Date Violation was Determined: 1999-10-25 00:00:00.0
Actual Return to Compliance Date: 2000-01-01 00:00:00.0
Return to Compliance Qualifier: Not Resolved
Violation Responsible Agency: State
Scheduled Compliance Date: 2000-07-06 00:00:00.0
Enforcement Identifier: 529
Date of Enforcement Action: 2000-05-02 00:00:00.0
Enforcement Responsible Agency: State
Enforcement Docket Number: E99529;PN990617
Enforcement Attorney: LA
Corrective Action Component: No
Appeal Initiated Date: Not reported
Appeal Resolution Date: Not reported
Disposition Status Date: Not reported
Disposition Status: Not reported
Disposition Status Description: Not reported
Consent/Final Order Sequence Number: Not reported

Map ID
Direction
Distance
Elevation

MAP FINDINGS

Site

Database(s)

EDR ID Number
EPA ID Number

QUALAWASH HOLDINGS, LLC (Continued)

1000425075

Consent/Final Order Respondent Name: Not reported
Consent/Final Order Lead Agency: Not reported
Enforcement Type: INITIAL 3008(A) COMPLIANCE
Enforcement Responsible Person: Not reported
Enforcement Responsible Sub-Organization: CA
SEP Sequence Number: Not reported
SEP Expenditure Amount: Not reported
SEP Scheduled Completion Date: Not reported
SEP Actual Date: Not reported
SEP Defaulted Date: Not reported
SEP Type: Not reported
SEP Type Description: Not reported
Proposed Amount: 126905
Final Monetary Amount: Not reported
Paid Amount: Not reported
Final Count: Not reported
Final Amount: Not reported

Found Violation: Yes
Agency Which Determined Violation: State
Violation Short Description: Generators - Records/Reporting
Date Violation was Determined: 2014-12-08 00:00:00.0
Actual Return to Compliance Date: 2014-12-08 00:00:00.0
Return to Compliance Qualifier: Documented
Violation Responsible Agency: State
Scheduled Compliance Date: Not reported
Enforcement Identifier: 263
Date of Enforcement Action: 2015-07-27 00:00:00.0
Enforcement Responsible Agency: State
Enforcement Docket Number: HE-CN-15-00470
Enforcement Attorney: Not reported
Corrective Action Component: No
Appeal Initiated Date: Not reported
Appeal Resolution Date: Not reported
Disposition Status Date: 2017-06-29 00:00:00.0
Disposition Status: AS
Disposition Status Description: ACTION SATISFIED (CASE CLOSED)
Consent/Final Order Sequence Number: Not reported
Consent/Final Order Respondent Name: Not reported
Consent/Final Order Lead Agency: Not reported
Enforcement Type: FINAL 3008(A) COMPLIANCE ORDER
Enforcement Responsible Person: LATLC
Enforcement Responsible Sub-Organization: HQ
SEP Sequence Number: Not reported
SEP Expenditure Amount: Not reported
SEP Scheduled Completion Date: Not reported
SEP Actual Date: Not reported
SEP Defaulted Date: Not reported
SEP Type: Not reported
SEP Type Description: Not reported
Proposed Amount: Not reported
Final Monetary Amount: Not reported
Paid Amount: Not reported
Final Count: Not reported
Final Amount: Not reported

Found Violation: Yes

Map ID
Direction
Distance
Elevation

MAP FINDINGS

Site

Database(s)

EDR ID Number
EPA ID Number

QUALAWASH HOLDINGS, LLC (Continued)

1000425075

Agency Which Determined Violation:	EPA
Violation Short Description:	Used Oil - Generators
Date Violation was Determined:	2007-05-16 00:00:00.0
Actual Return to Compliance Date:	2007-05-16 00:00:00.0
Return to Compliance Qualifier:	Unverifiable
Violation Responsible Agency:	EPA
Scheduled Compliance Date:	Not reported
Enforcement Identifier:	001
Date of Enforcement Action:	2007-05-16 00:00:00.0
Enforcement Responsible Agency:	EPA
Enforcement Docket Number:	Not reported
Enforcement Attorney:	Not reported
Corrective Action Component:	No
Appeal Initiated Date:	Not reported
Appeal Resolution Date:	Not reported
Disposition Status Date:	2007-05-16 00:00:00.0
Disposition Status:	AS
Disposition Status Description:	ACTION SATISFIED (CASE CLOSED)
Consent/Final Order Sequence Number:	Not reported
Consent/Final Order Respondent Name:	Not reported
Consent/Final Order Lead Agency:	Not reported
Enforcement Type:	VERBAL INFORMAL
Enforcement Responsible Person:	R6JMD
Enforcement Responsible Sub-Organization:	Not reported
SEP Sequence Number:	Not reported
SEP Expenditure Amount:	Not reported
SEP Scheduled Completion Date:	Not reported
SEP Actual Date:	Not reported
SEP Defaulted Date:	Not reported
SEP Type:	Not reported
SEP Type Description:	Not reported
Proposed Amount:	Not reported
Final Monetary Amount:	Not reported
Paid Amount:	Not reported
Final Count:	Not reported
Final Amount:	Not reported
Found Violation:	Yes
Agency Which Determined Violation:	State
Violation Short Description:	Generators - Manifest
Date Violation was Determined:	1999-11-30 00:00:00.0
Actual Return to Compliance Date:	2000-01-01 00:00:00.0
Return to Compliance Qualifier:	Not Resolved
Violation Responsible Agency:	State
Scheduled Compliance Date:	2000-08-26 00:00:00.0
Enforcement Identifier:	571
Date of Enforcement Action:	2000-06-22 00:00:00.0
Enforcement Responsible Agency:	State
Enforcement Docket Number:	E99-0571
Enforcement Attorney:	LA
Corrective Action Component:	No
Appeal Initiated Date:	Not reported
Appeal Resolution Date:	Not reported
Disposition Status Date:	Not reported
Disposition Status:	Not reported
Disposition Status Description:	Not reported
Consent/Final Order Sequence Number:	Not reported

Map ID
Direction
Distance
Elevation

MAP FINDINGS

Site

Database(s)

EDR ID Number
EPA ID Number

QUALAWASH HOLDINGS, LLC (Continued)

1000425075

Consent/Final Order Respondent Name: Not reported
Consent/Final Order Lead Agency: Not reported
Enforcement Type: INITIAL 3008(A) COMPLIANCE
Enforcement Responsible Person: Not reported
Enforcement Responsible Sub-Organization: Not reported
SEP Sequence Number: Not reported
SEP Expenditure Amount: Not reported
SEP Scheduled Completion Date: Not reported
SEP Actual Date: Not reported
SEP Defaulted Date: Not reported
SEP Type: Not reported
SEP Type Description: Not reported
Proposed Amount: Not reported
Final Monetary Amount: Not reported
Paid Amount: Not reported
Final Count: Not reported
Final Amount: Not reported

Found Violation: Yes
Agency Which Determined Violation: State
Violation Short Description: Generators - Pre-transport
Date Violation was Determined: 2003-05-01 00:00:00.0
Actual Return to Compliance Date: 2003-06-09 00:00:00.0
Return to Compliance Qualifier: Observed
Violation Responsible Agency: State
Scheduled Compliance Date: 2003-10-10 00:00:00.0
Enforcement Identifier: 109
Date of Enforcement Action: 2003-09-05 00:00:00.0
Enforcement Responsible Agency: State
Enforcement Docket Number: HE-CV-03-0109
Enforcement Attorney: Not reported
Corrective Action Component: No
Appeal Initiated Date: Not reported
Appeal Resolution Date: Not reported
Disposition Status Date: Not reported
Disposition Status: Not reported
Disposition Status Description: Not reported
Consent/Final Order Sequence Number: Not reported
Consent/Final Order Respondent Name: Not reported
Consent/Final Order Lead Agency: Not reported
Enforcement Type: WRITTEN INFORMAL
Enforcement Responsible Person: LAMLG
Enforcement Responsible Sub-Organization: HQ
SEP Sequence Number: Not reported
SEP Expenditure Amount: Not reported
SEP Scheduled Completion Date: Not reported
SEP Actual Date: Not reported
SEP Defaulted Date: Not reported
SEP Type: Not reported
SEP Type Description: Not reported
Proposed Amount: Not reported
Final Monetary Amount: Not reported
Paid Amount: Not reported
Final Count: Not reported
Final Amount: Not reported

Found Violation: Yes

Map ID
Direction
Distance
Elevation

MAP FINDINGS

Site

Database(s)

EDR ID Number
EPA ID Number

QUALAWASH HOLDINGS, LLC (Continued)

1000425075

Agency Which Determined Violation: State
Violation Short Description: Generators - Pre-transport
Date Violation was Determined: 1999-12-23 00:00:00.0
Actual Return to Compliance Date: 2000-01-01 00:00:00.0
Return to Compliance Qualifier: Not Resolved
Violation Responsible Agency: State
Scheduled Compliance Date: 2000-08-26 00:00:00.0
Enforcement Identifier: 571
Date of Enforcement Action: 2000-06-22 00:00:00.0
Enforcement Responsible Agency: State
Enforcement Docket Number: E99-0571
Enforcement Attorney: LA
Corrective Action Component: No
Appeal Initiated Date: Not reported
Appeal Resolution Date: Not reported
Disposition Status Date: Not reported
Disposition Status: Not reported
Disposition Status Description: Not reported
Consent/Final Order Sequence Number: Not reported
Consent/Final Order Respondent Name: Not reported
Consent/Final Order Lead Agency: Not reported
Enforcement Type: INITIAL 3008(A) COMPLIANCE
Enforcement Responsible Person: Not reported
Enforcement Responsible Sub-Organization: Not reported
SEP Sequence Number: Not reported
SEP Expenditure Amount: Not reported
SEP Scheduled Completion Date: Not reported
SEP Actual Date: Not reported
SEP Defaulted Date: Not reported
SEP Type: Not reported
SEP Type Description: Not reported
Proposed Amount: Not reported
Final Monetary Amount: Not reported
Paid Amount: Not reported
Final Count: Not reported
Final Amount: Not reported

Found Violation: Yes
Agency Which Determined Violation: State
Violation Short Description: Generators - General
Date Violation was Determined: 1999-10-25 00:00:00.0
Actual Return to Compliance Date: 2000-01-01 00:00:00.0
Return to Compliance Qualifier: Not Resolved
Violation Responsible Agency: State
Scheduled Compliance Date: 2000-08-26 00:00:00.0
Enforcement Identifier: 529
Date of Enforcement Action: 2000-05-02 00:00:00.0
Enforcement Responsible Agency: State
Enforcement Docket Number: E99529;PN990617
Enforcement Attorney: LA
Corrective Action Component: No
Appeal Initiated Date: Not reported
Appeal Resolution Date: Not reported
Disposition Status Date: Not reported
Disposition Status: Not reported
Disposition Status Description: Not reported
Consent/Final Order Sequence Number: Not reported

Map ID
Direction
Distance
Elevation

MAP FINDINGS

Site

Database(s)

EDR ID Number
EPA ID Number

QUALAWASH HOLDINGS, LLC (Continued)

1000425075

Consent/Final Order Respondent Name: Not reported
Consent/Final Order Lead Agency: Not reported
Enforcement Type: INITIAL 3008(A) COMPLIANCE
Enforcement Responsible Person: Not reported
Enforcement Responsible Sub-Organization: CA
SEP Sequence Number: Not reported
SEP Expenditure Amount: Not reported
SEP Scheduled Completion Date: Not reported
SEP Actual Date: Not reported
SEP Defaulted Date: Not reported
SEP Type: Not reported
SEP Type Description: Not reported
Proposed Amount: 126905
Final Monetary Amount: Not reported
Paid Amount: Not reported
Final Count: Not reported
Final Amount: Not reported

Found Violation: Yes
Agency Which Determined Violation: State
Violation Short Description: Generators - Pre-transport
Date Violation was Determined: 2014-12-08 00:00:00.0
Actual Return to Compliance Date: 2016-03-17 00:00:00.0
Return to Compliance Qualifier: Observed
Violation Responsible Agency: State
Scheduled Compliance Date: Not reported
Enforcement Identifier: 263
Date of Enforcement Action: 2015-07-27 00:00:00.0
Enforcement Responsible Agency: State
Enforcement Docket Number: HE-CN-15-00470
Enforcement Attorney: Not reported
Corrective Action Component: No
Appeal Initiated Date: Not reported
Appeal Resolution Date: Not reported
Disposition Status Date: 2017-06-29 00:00:00.0
Disposition Status: AS
Disposition Status Description: ACTION SATISFIED (CASE CLOSED)
Consent/Final Order Sequence Number: Not reported
Consent/Final Order Respondent Name: Not reported
Consent/Final Order Lead Agency: Not reported
Enforcement Type: FINAL 3008(A) COMPLIANCE ORDER
Enforcement Responsible Person: LATLC
Enforcement Responsible Sub-Organization: HQ
SEP Sequence Number: Not reported
SEP Expenditure Amount: Not reported
SEP Scheduled Completion Date: Not reported
SEP Actual Date: Not reported
SEP Defaulted Date: Not reported
SEP Type: Not reported
SEP Type Description: Not reported
Proposed Amount: Not reported
Final Monetary Amount: Not reported
Paid Amount: Not reported
Final Count: Not reported
Final Amount: Not reported

Found Violation: No

Map ID
Direction
Distance
Elevation

MAP FINDINGS

Site

Database(s)

EDR ID Number
EPA ID Number

QUALAWASH HOLDINGS, LLC (Continued)

1000425075

Agency Which Determined Violation:	Not reported
Violation Short Description:	Not reported
Date Violation was Determined:	Not reported
Actual Return to Compliance Date:	Not reported
Return to Compliance Qualifier:	Not reported
Violation Responsible Agency:	Not reported
Scheduled Compliance Date:	Not reported
Enforcement Identifier:	Not reported
Date of Enforcement Action:	Not reported
Enforcement Responsible Agency:	Not reported
Enforcement Docket Number:	Not reported
Enforcement Attorney:	Not reported
Corrective Action Component:	Not reported
Appeal Initiated Date:	Not reported
Appeal Resolution Date:	Not reported
Disposition Status Date:	Not reported
Disposition Status:	Not reported
Disposition Status Description:	Not reported
Consent/Final Order Sequence Number:	Not reported
Consent/Final Order Respondent Name:	Not reported
Consent/Final Order Lead Agency:	Not reported
Enforcement Type:	Not reported
Enforcement Responsible Person:	Not reported
Enforcement Responsible Sub-Organization:	Not reported
SEP Sequence Number:	Not reported
SEP Expenditure Amount:	Not reported
SEP Scheduled Completion Date:	Not reported
SEP Actual Date:	Not reported
SEP Defaulted Date:	Not reported
SEP Type:	Not reported
SEP Type Description:	Not reported
Proposed Amount:	Not reported
Final Monetary Amount:	Not reported
Paid Amount:	Not reported
Final Count:	Not reported
Final Amount:	Not reported
Found Violation:	Yes
Agency Which Determined Violation:	State
Violation Short Description:	Generators - Records/Reporting
Date Violation was Determined:	1999-10-25 00:00:00.0
Actual Return to Compliance Date:	2000-01-01 00:00:00.0
Return to Compliance Qualifier:	Not Resolved
Violation Responsible Agency:	State
Scheduled Compliance Date:	2000-08-26 00:00:00.0
Enforcement Identifier:	529
Date of Enforcement Action:	2000-05-02 00:00:00.0
Enforcement Responsible Agency:	State
Enforcement Docket Number:	E99529;PN990617
Enforcement Attorney:	LA
Corrective Action Component:	No
Appeal Initiated Date:	Not reported
Appeal Resolution Date:	Not reported
Disposition Status Date:	Not reported
Disposition Status:	Not reported
Disposition Status Description:	Not reported
Consent/Final Order Sequence Number:	Not reported

Map ID
Direction
Distance
Elevation

MAP FINDINGS

Site

Database(s)

EDR ID Number
EPA ID Number

QUALAWASH HOLDINGS, LLC (Continued)

1000425075

Consent/Final Order Respondent Name: Not reported
Consent/Final Order Lead Agency: Not reported
Enforcement Type: INITIAL 3008(A) COMPLIANCE
Enforcement Responsible Person: Not reported
Enforcement Responsible Sub-Organization: CA
SEP Sequence Number: Not reported
SEP Expenditure Amount: Not reported
SEP Scheduled Completion Date: Not reported
SEP Actual Date: Not reported
SEP Defaulted Date: Not reported
SEP Type: Not reported
SEP Type Description: Not reported
Proposed Amount: 126905
Final Monetary Amount: Not reported
Paid Amount: Not reported
Final Count: Not reported
Final Amount: Not reported

Found Violation: Yes
Agency Which Determined Violation: State
Violation Short Description: Generators - Pre-transport
Date Violation was Determined: 1999-10-25 00:00:00.0
Actual Return to Compliance Date: 2000-01-01 00:00:00.0
Return to Compliance Qualifier: Not Resolved
Violation Responsible Agency: State
Scheduled Compliance Date: 2000-08-26 00:00:00.0
Enforcement Identifier: 529
Date of Enforcement Action: 2000-05-02 00:00:00.0
Enforcement Responsible Agency: State
Enforcement Docket Number: E99529;PN990617
Enforcement Attorney: LA
Corrective Action Component: No
Appeal Initiated Date: Not reported
Appeal Resolution Date: Not reported
Disposition Status Date: Not reported
Disposition Status: Not reported
Disposition Status Description: Not reported
Consent/Final Order Sequence Number: Not reported
Consent/Final Order Respondent Name: Not reported
Consent/Final Order Lead Agency: Not reported
Enforcement Type: INITIAL 3008(A) COMPLIANCE
Enforcement Responsible Person: Not reported
Enforcement Responsible Sub-Organization: CA
SEP Sequence Number: Not reported
SEP Expenditure Amount: Not reported
SEP Scheduled Completion Date: Not reported
SEP Actual Date: Not reported
SEP Defaulted Date: Not reported
SEP Type: Not reported
SEP Type Description: Not reported
Proposed Amount: 126905
Final Monetary Amount: Not reported
Paid Amount: Not reported
Final Count: Not reported
Final Amount: Not reported

Found Violation: Yes

Map ID
Direction
Distance
Elevation

MAP FINDINGS

Site

Database(s)

EDR ID Number
EPA ID Number

QUALAWASH HOLDINGS, LLC (Continued)

1000425075

Agency Which Determined Violation: State
Violation Short Description: Generators - Pre-transport
Date Violation was Determined: 2014-12-08 00:00:00.0
Actual Return to Compliance Date: 2016-03-17 00:00:00.0
Return to Compliance Qualifier: Observed
Violation Responsible Agency: State
Scheduled Compliance Date: Not reported
Enforcement Identifier: 263
Date of Enforcement Action: 2015-07-27 00:00:00.0
Enforcement Responsible Agency: State
Enforcement Docket Number: HE-CN-15-00470
Enforcement Attorney: Not reported
Corrective Action Component: No
Appeal Initiated Date: Not reported
Appeal Resolution Date: Not reported
Disposition Status Date: 2017-06-29 00:00:00.0
Disposition Status: AS
Disposition Status Description: ACTION SATISFIED (CASE CLOSED)
Consent/Final Order Sequence Number: Not reported
Consent/Final Order Respondent Name: Not reported
Consent/Final Order Lead Agency: Not reported
Enforcement Type: FINAL 3008(A) COMPLIANCE ORDER
Enforcement Responsible Person: LATLC
Enforcement Responsible Sub-Organization: HQ
SEP Sequence Number: Not reported
SEP Expenditure Amount: Not reported
SEP Scheduled Completion Date: Not reported
SEP Actual Date: Not reported
SEP Defaulted Date: Not reported
SEP Type: Not reported
SEP Type Description: Not reported
Proposed Amount: Not reported
Final Monetary Amount: Not reported
Paid Amount: Not reported
Final Count: Not reported
Final Amount: Not reported

Found Violation: Yes
Agency Which Determined Violation: State
Violation Short Description: Generators - Manifest
Date Violation was Determined: 1999-11-30 00:00:00.0
Actual Return to Compliance Date: 2000-01-01 00:00:00.0
Return to Compliance Qualifier: Not Resolved
Violation Responsible Agency: State
Scheduled Compliance Date: 2000-08-26 00:00:00.0
Enforcement Identifier: 571
Date of Enforcement Action: 2000-06-22 00:00:00.0
Enforcement Responsible Agency: State
Enforcement Docket Number: E99-0571
Enforcement Attorney: LA
Corrective Action Component: No
Appeal Initiated Date: Not reported
Appeal Resolution Date: Not reported
Disposition Status Date: Not reported
Disposition Status: Not reported
Disposition Status Description: Not reported
Consent/Final Order Sequence Number: Not reported

Map ID
Direction
Distance
Elevation

MAP FINDINGS

Site

Database(s)

EDR ID Number
EPA ID Number

QUALAWASH HOLDINGS, LLC (Continued)

1000425075

Consent/Final Order Respondent Name: Not reported
Consent/Final Order Lead Agency: Not reported
Enforcement Type: INITIAL 3008(A) COMPLIANCE
Enforcement Responsible Person: Not reported
Enforcement Responsible Sub-Organization: Not reported
SEP Sequence Number: Not reported
SEP Expenditure Amount: Not reported
SEP Scheduled Completion Date: Not reported
SEP Actual Date: Not reported
SEP Defaulted Date: Not reported
SEP Type: Not reported
SEP Type Description: Not reported
Proposed Amount: Not reported
Final Monetary Amount: Not reported
Paid Amount: Not reported
Final Count: Not reported
Final Amount: Not reported

Found Violation: Yes
Agency Which Determined Violation: State
Violation Short Description: Generators - Pre-transport
Date Violation was Determined: 2014-12-08 00:00:00.0
Actual Return to Compliance Date: 2016-03-17 00:00:00.0
Return to Compliance Qualifier: Observed
Violation Responsible Agency: State
Scheduled Compliance Date: Not reported
Enforcement Identifier: 263
Date of Enforcement Action: 2015-07-27 00:00:00.0
Enforcement Responsible Agency: State
Enforcement Docket Number: HE-CN-15-00470
Enforcement Attorney: Not reported
Corrective Action Component: No
Appeal Initiated Date: Not reported
Appeal Resolution Date: Not reported
Disposition Status Date: 2017-06-29 00:00:00.0
Disposition Status: AS
Disposition Status Description: ACTION SATISFIED (CASE CLOSED)
Consent/Final Order Sequence Number: Not reported
Consent/Final Order Respondent Name: Not reported
Consent/Final Order Lead Agency: Not reported
Enforcement Type: FINAL 3008(A) COMPLIANCE ORDER
Enforcement Responsible Person: LATLC
Enforcement Responsible Sub-Organization: HQ
SEP Sequence Number: Not reported
SEP Expenditure Amount: Not reported
SEP Scheduled Completion Date: Not reported
SEP Actual Date: Not reported
SEP Defaulted Date: Not reported
SEP Type: Not reported
SEP Type Description: Not reported
Proposed Amount: Not reported
Final Monetary Amount: Not reported
Paid Amount: Not reported
Final Count: Not reported
Final Amount: Not reported

Found Violation: Yes

Map ID
Direction
Distance
Elevation

MAP FINDINGS

Site

Database(s)

EDR ID Number
EPA ID Number

QUALAWASH HOLDINGS, LLC (Continued)

1000425075

Agency Which Determined Violation:	State
Violation Short Description:	Generators - General
Date Violation was Determined:	1999-10-25 00:00:00.0
Actual Return to Compliance Date:	2000-01-01 00:00:00.0
Return to Compliance Qualifier:	Documented
Violation Responsible Agency:	State
Scheduled Compliance Date:	2000-07-06 00:00:00.0
Enforcement Identifier:	529
Date of Enforcement Action:	2000-05-02 00:00:00.0
Enforcement Responsible Agency:	State
Enforcement Docket Number:	E99529;PN990617
Enforcement Attorney:	LA
Corrective Action Component:	No
Appeal Initiated Date:	Not reported
Appeal Resolution Date:	Not reported
Disposition Status Date:	Not reported
Disposition Status:	Not reported
Disposition Status Description:	Not reported
Consent/Final Order Sequence Number:	Not reported
Consent/Final Order Respondent Name:	Not reported
Consent/Final Order Lead Agency:	Not reported
Enforcement Type:	INITIAL 3008(A) COMPLIANCE
Enforcement Responsible Person:	Not reported
Enforcement Responsible Sub-Organization:	CA
SEP Sequence Number:	Not reported
SEP Expenditure Amount:	Not reported
SEP Scheduled Completion Date:	Not reported
SEP Actual Date:	Not reported
SEP Defaulted Date:	Not reported
SEP Type:	Not reported
SEP Type Description:	Not reported
Proposed Amount:	126905
Final Monetary Amount:	Not reported
Paid Amount:	Not reported
Final Count:	Not reported
Final Amount:	Not reported
Found Violation:	Yes
Agency Which Determined Violation:	State
Violation Short Description:	Generators - General
Date Violation was Determined:	1999-11-04 00:00:00.0
Actual Return to Compliance Date:	2000-01-01 00:00:00.0
Return to Compliance Qualifier:	Not Resolved
Violation Responsible Agency:	State
Scheduled Compliance Date:	2000-08-26 00:00:00.0
Enforcement Identifier:	571
Date of Enforcement Action:	2000-06-22 00:00:00.0
Enforcement Responsible Agency:	State
Enforcement Docket Number:	E99-0571
Enforcement Attorney:	LA
Corrective Action Component:	No
Appeal Initiated Date:	Not reported
Appeal Resolution Date:	Not reported
Disposition Status Date:	Not reported
Disposition Status:	Not reported
Disposition Status Description:	Not reported
Consent/Final Order Sequence Number:	Not reported

Map ID
Direction
Distance
Elevation

MAP FINDINGS

Site

Database(s)

EDR ID Number
EPA ID Number

QUALAWASH HOLDINGS, LLC (Continued)

1000425075

Consent/Final Order Respondent Name: Not reported
Consent/Final Order Lead Agency: Not reported
Enforcement Type: INITIAL 3008(A) COMPLIANCE
Enforcement Responsible Person: Not reported
Enforcement Responsible Sub-Organization: Not reported
SEP Sequence Number: Not reported
SEP Expenditure Amount: Not reported
SEP Scheduled Completion Date: Not reported
SEP Actual Date: Not reported
SEP Defaulted Date: Not reported
SEP Type: Not reported
SEP Type Description: Not reported
Proposed Amount: Not reported
Final Monetary Amount: Not reported
Paid Amount: Not reported
Final Count: Not reported
Final Amount: Not reported

Found Violation: Yes
Agency Which Determined Violation: State
Violation Short Description: Generators - General
Date Violation was Determined: 1989-05-25 00:00:00.0
Actual Return to Compliance Date: 1989-08-10 00:00:00.0
Return to Compliance Qualifier: Observed
Violation Responsible Agency: State
Scheduled Compliance Date: 1989-08-01 00:00:00.0
Enforcement Identifier: 001
Date of Enforcement Action: 1989-07-17 00:00:00.0
Enforcement Responsible Agency: State
Enforcement Docket Number: Not reported
Enforcement Attorney: Not reported
Corrective Action Component: No
Appeal Initiated Date: Not reported
Appeal Resolution Date: Not reported
Disposition Status Date: Not reported
Disposition Status: Not reported
Disposition Status Description: Not reported
Consent/Final Order Sequence Number: Not reported
Consent/Final Order Respondent Name: Not reported
Consent/Final Order Lead Agency: Not reported
Enforcement Type: FINAL 3008(A) COMPLIANCE ORDER
Enforcement Responsible Person: LADRS
Enforcement Responsible Sub-Organization: Not reported
SEP Sequence Number: Not reported
SEP Expenditure Amount: Not reported
SEP Scheduled Completion Date: Not reported
SEP Actual Date: Not reported
SEP Defaulted Date: Not reported
SEP Type: Not reported
SEP Type Description: Not reported
Proposed Amount: Not reported
Final Monetary Amount: Not reported
Paid Amount: Not reported
Final Count: Not reported
Final Amount: Not reported

Found Violation: Yes

Map ID
Direction
Distance
Elevation

MAP FINDINGS

Site

Database(s)

EDR ID Number
EPA ID Number

QUALAWASH HOLDINGS, LLC (Continued)

1000425075

Agency Which Determined Violation:	State
Violation Short Description:	State Statute or Regulation
Date Violation was Determined:	2014-12-08 00:00:00.0
Actual Return to Compliance Date:	2016-03-17 00:00:00.0
Return to Compliance Qualifier:	Observed
Violation Responsible Agency:	State
Scheduled Compliance Date:	Not reported
Enforcement Identifier:	263
Date of Enforcement Action:	2015-07-27 00:00:00.0
Enforcement Responsible Agency:	State
Enforcement Docket Number:	HE-CN-15-00470
Enforcement Attorney:	Not reported
Corrective Action Component:	No
Appeal Initiated Date:	Not reported
Appeal Resolution Date:	Not reported
Disposition Status Date:	2017-06-29 00:00:00.0
Disposition Status:	AS
Disposition Status Description:	ACTION SATISFIED (CASE CLOSED)
Consent/Final Order Sequence Number:	Not reported
Consent/Final Order Respondent Name:	Not reported
Consent/Final Order Lead Agency:	Not reported
Enforcement Type:	FINAL 3008(A) COMPLIANCE ORDER
Enforcement Responsible Person:	LATLC
Enforcement Responsible Sub-Organization:	HQ
SEP Sequence Number:	Not reported
SEP Expenditure Amount:	Not reported
SEP Scheduled Completion Date:	Not reported
SEP Actual Date:	Not reported
SEP Defaulted Date:	Not reported
SEP Type:	Not reported
SEP Type Description:	Not reported
Proposed Amount:	Not reported
Final Monetary Amount:	Not reported
Paid Amount:	Not reported
Final Count:	Not reported
Final Amount:	Not reported
Found Violation:	No
Agency Which Determined Violation:	Not reported
Violation Short Description:	Not reported
Date Violation was Determined:	Not reported
Actual Return to Compliance Date:	Not reported
Return to Compliance Qualifier:	Not reported
Violation Responsible Agency:	Not reported
Scheduled Compliance Date:	Not reported
Enforcement Identifier:	Not reported
Date of Enforcement Action:	Not reported
Enforcement Responsible Agency:	Not reported
Enforcement Docket Number:	Not reported
Enforcement Attorney:	Not reported
Corrective Action Component:	Not reported
Appeal Initiated Date:	Not reported
Appeal Resolution Date:	Not reported
Disposition Status Date:	Not reported
Disposition Status:	Not reported
Disposition Status Description:	Not reported
Consent/Final Order Sequence Number:	Not reported

Map ID
Direction
Distance
Elevation

MAP FINDINGS

Site

Database(s)

EDR ID Number
EPA ID Number

QUALAWASH HOLDINGS, LLC (Continued)

1000425075

Consent/Final Order Respondent Name:	Not reported
Consent/Final Order Lead Agency:	Not reported
Enforcement Type:	Not reported
Enforcement Responsible Person:	Not reported
Enforcement Responsible Sub-Organization:	Not reported
SEP Sequence Number:	Not reported
SEP Expenditure Amount:	Not reported
SEP Scheduled Completion Date:	Not reported
SEP Actual Date:	Not reported
SEP Defaulted Date:	Not reported
SEP Type:	Not reported
SEP Type Description:	Not reported
Proposed Amount:	Not reported
Final Monetary Amount:	Not reported
Paid Amount:	Not reported
Final Count:	Not reported
Final Amount:	Not reported
Found Violation:	No
Agency Which Determined Violation:	Not reported
Violation Short Description:	Not reported
Date Violation was Determined:	Not reported
Actual Return to Compliance Date:	Not reported
Return to Compliance Qualifier:	Not reported
Violation Responsible Agency:	Not reported
Scheduled Compliance Date:	Not reported
Enforcement Identifier:	Not reported
Date of Enforcement Action:	Not reported
Enforcement Responsible Agency:	Not reported
Enforcement Docket Number:	Not reported
Enforcement Attorney:	Not reported
Corrective Action Component:	Not reported
Appeal Initiated Date:	Not reported
Appeal Resolution Date:	Not reported
Disposition Status Date:	Not reported
Disposition Status:	Not reported
Disposition Status Description:	Not reported
Consent/Final Order Sequence Number:	Not reported
Consent/Final Order Respondent Name:	Not reported
Consent/Final Order Lead Agency:	Not reported
Enforcement Type:	Not reported
Enforcement Responsible Person:	Not reported
Enforcement Responsible Sub-Organization:	Not reported
SEP Sequence Number:	Not reported
SEP Expenditure Amount:	Not reported
SEP Scheduled Completion Date:	Not reported
SEP Actual Date:	Not reported
SEP Defaulted Date:	Not reported
SEP Type:	Not reported
SEP Type Description:	Not reported
Proposed Amount:	Not reported
Final Monetary Amount:	Not reported
Paid Amount:	Not reported
Final Count:	Not reported
Final Amount:	Not reported
Found Violation:	Yes

Map ID
Direction
Distance
Elevation

MAP FINDINGS

Site

Database(s)

EDR ID Number
EPA ID Number

QUALAWASH HOLDINGS, LLC (Continued)

1000425075

Agency Which Determined Violation:	State
Violation Short Description:	Generators - General
Date Violation was Determined:	1999-10-25 00:00:00.0
Actual Return to Compliance Date:	2000-01-01 00:00:00.0
Return to Compliance Qualifier:	Documented
Violation Responsible Agency:	State
Scheduled Compliance Date:	2000-07-06 00:00:00.0
Enforcement Identifier:	529
Date of Enforcement Action:	2000-05-02 00:00:00.0
Enforcement Responsible Agency:	State
Enforcement Docket Number:	E99529;PN990617
Enforcement Attorney:	LA
Corrective Action Component:	No
Appeal Initiated Date:	Not reported
Appeal Resolution Date:	Not reported
Disposition Status Date:	Not reported
Disposition Status:	Not reported
Disposition Status Description:	Not reported
Consent/Final Order Sequence Number:	Not reported
Consent/Final Order Respondent Name:	Not reported
Consent/Final Order Lead Agency:	Not reported
Enforcement Type:	INITIAL 3008(A) COMPLIANCE
Enforcement Responsible Person:	Not reported
Enforcement Responsible Sub-Organization:	CA
SEP Sequence Number:	Not reported
SEP Expenditure Amount:	Not reported
SEP Scheduled Completion Date:	Not reported
SEP Actual Date:	Not reported
SEP Defaulted Date:	Not reported
SEP Type:	Not reported
SEP Type Description:	Not reported
Proposed Amount:	126905
Final Monetary Amount:	Not reported
Paid Amount:	Not reported
Final Count:	Not reported
Final Amount:	Not reported
Found Violation:	Yes
Agency Which Determined Violation:	State
Violation Short Description:	Generators - Pre-transport
Date Violation was Determined:	2014-12-08 00:00:00.0
Actual Return to Compliance Date:	2014-12-08 00:00:00.0
Return to Compliance Qualifier:	Observed
Violation Responsible Agency:	State
Scheduled Compliance Date:	Not reported
Enforcement Identifier:	263
Date of Enforcement Action:	2015-07-27 00:00:00.0
Enforcement Responsible Agency:	State
Enforcement Docket Number:	HE-CN-15-00470
Enforcement Attorney:	Not reported
Corrective Action Component:	No
Appeal Initiated Date:	Not reported
Appeal Resolution Date:	Not reported
Disposition Status Date:	2017-06-29 00:00:00.0
Disposition Status:	AS
Disposition Status Description:	ACTION SATISFIED (CASE CLOSED)
Consent/Final Order Sequence Number:	Not reported

Map ID
Direction
Distance
Elevation

MAP FINDINGS

Site

Database(s)

EDR ID Number
EPA ID Number

QUALAWASH HOLDINGS, LLC (Continued)

1000425075

Consent/Final Order Respondent Name: Not reported
Consent/Final Order Lead Agency: Not reported
Enforcement Type: FINAL 3008(A) COMPLIANCE ORDER
Enforcement Responsible Person: LATLC
Enforcement Responsible Sub-Organization: HQ
SEP Sequence Number: Not reported
SEP Expenditure Amount: Not reported
SEP Scheduled Completion Date: Not reported
SEP Actual Date: Not reported
SEP Defaulted Date: Not reported
SEP Type: Not reported
SEP Type Description: Not reported
Proposed Amount: Not reported
Final Monetary Amount: Not reported
Paid Amount: Not reported
Final Count: Not reported
Final Amount: Not reported

Found Violation: Yes
Agency Which Determined Violation: State
Violation Short Description: State Statute or Regulation
Date Violation was Determined: 2014-12-08 00:00:00.0
Actual Return to Compliance Date: 2016-03-17 00:00:00.0
Return to Compliance Qualifier: Observed
Violation Responsible Agency: State
Scheduled Compliance Date: Not reported
Enforcement Identifier: 263
Date of Enforcement Action: 2015-07-27 00:00:00.0
Enforcement Responsible Agency: State
Enforcement Docket Number: HE-CN-15-00470
Enforcement Attorney: Not reported
Corrective Action Component: No
Appeal Initiated Date: Not reported
Appeal Resolution Date: Not reported
Disposition Status Date: 2017-06-29 00:00:00.0
Disposition Status: AS
Disposition Status Description: ACTION SATISFIED (CASE CLOSED)

Consent/Final Order Sequence Number: Not reported
Consent/Final Order Respondent Name: Not reported
Consent/Final Order Lead Agency: Not reported
Enforcement Type: FINAL 3008(A) COMPLIANCE ORDER
Enforcement Responsible Person: LATLC
Enforcement Responsible Sub-Organization: HQ
SEP Sequence Number: Not reported
SEP Expenditure Amount: Not reported
SEP Scheduled Completion Date: Not reported
SEP Actual Date: Not reported
SEP Defaulted Date: Not reported
SEP Type: Not reported
SEP Type Description: Not reported
Proposed Amount: Not reported
Final Monetary Amount: Not reported
Paid Amount: Not reported
Final Count: Not reported
Final Amount: Not reported

Found Violation: Yes

Map ID
Direction
Distance
Elevation

MAP FINDINGS

Site

Database(s)

EDR ID Number
EPA ID Number

QUALAWASH HOLDINGS, LLC (Continued)

1000425075

Agency Which Determined Violation:	State
Violation Short Description:	Generators - Records/Reporting
Date Violation was Determined:	1999-10-25 00:00:00.0
Actual Return to Compliance Date:	2000-01-01 00:00:00.0
Return to Compliance Qualifier:	Not Resolved
Violation Responsible Agency:	State
Scheduled Compliance Date:	2000-08-26 00:00:00.0
Enforcement Identifier:	529
Date of Enforcement Action:	2000-05-02 00:00:00.0
Enforcement Responsible Agency:	State
Enforcement Docket Number:	E99529;PN990617
Enforcement Attorney:	LA
Corrective Action Component:	No
Appeal Initiated Date:	Not reported
Appeal Resolution Date:	Not reported
Disposition Status Date:	Not reported
Disposition Status:	Not reported
Disposition Status Description:	Not reported
Consent/Final Order Sequence Number:	Not reported
Consent/Final Order Respondent Name:	Not reported
Consent/Final Order Lead Agency:	Not reported
Enforcement Type:	INITIAL 3008(A) COMPLIANCE
Enforcement Responsible Person:	Not reported
Enforcement Responsible Sub-Organization:	CA
SEP Sequence Number:	Not reported
SEP Expenditure Amount:	Not reported
SEP Scheduled Completion Date:	Not reported
SEP Actual Date:	Not reported
SEP Defaulted Date:	Not reported
SEP Type:	Not reported
SEP Type Description:	Not reported
Proposed Amount:	126905
Final Monetary Amount:	Not reported
Paid Amount:	Not reported
Final Count:	Not reported
Final Amount:	Not reported
Found Violation:	Yes
Agency Which Determined Violation:	State
Violation Short Description:	Generators - Pre-transport
Date Violation was Determined:	1999-12-23 00:00:00.0
Actual Return to Compliance Date:	2000-01-01 00:00:00.0
Return to Compliance Qualifier:	Not Resolved
Violation Responsible Agency:	State
Scheduled Compliance Date:	2000-08-26 00:00:00.0
Enforcement Identifier:	571
Date of Enforcement Action:	2000-06-22 00:00:00.0
Enforcement Responsible Agency:	State
Enforcement Docket Number:	E99-0571
Enforcement Attorney:	LA
Corrective Action Component:	No
Appeal Initiated Date:	Not reported
Appeal Resolution Date:	Not reported
Disposition Status Date:	Not reported
Disposition Status:	Not reported
Disposition Status Description:	Not reported
Consent/Final Order Sequence Number:	Not reported

Map ID
Direction
Distance
Elevation

MAP FINDINGS

Site

Database(s)

EDR ID Number
EPA ID Number

QUALAWASH HOLDINGS, LLC (Continued)

1000425075

Consent/Final Order Respondent Name:	Not reported
Consent/Final Order Lead Agency:	Not reported
Enforcement Type:	INITIAL 3008(A) COMPLIANCE
Enforcement Responsible Person:	Not reported
Enforcement Responsible Sub-Organization:	Not reported
SEP Sequence Number:	Not reported
SEP Expenditure Amount:	Not reported
SEP Scheduled Completion Date:	Not reported
SEP Actual Date:	Not reported
SEP Defaulted Date:	Not reported
SEP Type:	Not reported
SEP Type Description:	Not reported
Proposed Amount:	Not reported
Final Monetary Amount:	Not reported
Paid Amount:	Not reported
Final Count:	Not reported
Final Amount:	Not reported
Found Violation:	Yes
Agency Which Determined Violation:	EPA
Violation Short Description:	Permits - General Information
Date Violation was Determined:	2007-05-16 00:00:00.0
Actual Return to Compliance Date:	2007-05-16 00:00:00.0
Return to Compliance Qualifier:	Unverifiable
Violation Responsible Agency:	EPA
Scheduled Compliance Date:	Not reported
Enforcement Identifier:	001
Date of Enforcement Action:	2007-05-16 00:00:00.0
Enforcement Responsible Agency:	EPA
Enforcement Docket Number:	Not reported
Enforcement Attorney:	Not reported
Corrective Action Component:	No
Appeal Initiated Date:	Not reported
Appeal Resolution Date:	Not reported
Disposition Status Date:	2007-05-16 00:00:00.0
Disposition Status:	AS
Disposition Status Description:	ACTION SATISFIED (CASE CLOSED)
Consent/Final Order Sequence Number:	Not reported
Consent/Final Order Respondent Name:	Not reported
Consent/Final Order Lead Agency:	Not reported
Enforcement Type:	VERBAL INFORMAL
Enforcement Responsible Person:	R6JMD
Enforcement Responsible Sub-Organization:	Not reported
SEP Sequence Number:	Not reported
SEP Expenditure Amount:	Not reported
SEP Scheduled Completion Date:	Not reported
SEP Actual Date:	Not reported
SEP Defaulted Date:	Not reported
SEP Type:	Not reported
SEP Type Description:	Not reported
Proposed Amount:	Not reported
Final Monetary Amount:	Not reported
Paid Amount:	Not reported
Final Count:	Not reported
Final Amount:	Not reported
Found Violation:	Yes

Map ID
Direction
Distance
Elevation

MAP FINDINGS

Site

Database(s)

EDR ID Number
EPA ID Number

QUALAWASH HOLDINGS, LLC (Continued)

1000425075

Agency Which Determined Violation:	State
Violation Short Description:	Generators - Pre-transport
Date Violation was Determined:	1999-10-25 00:00:00.0
Actual Return to Compliance Date:	2000-01-01 00:00:00.0
Return to Compliance Qualifier:	Not Resolved
Violation Responsible Agency:	State
Scheduled Compliance Date:	2000-07-06 00:00:00.0
Enforcement Identifier:	529
Date of Enforcement Action:	2000-05-02 00:00:00.0
Enforcement Responsible Agency:	State
Enforcement Docket Number:	E99529;PN990617
Enforcement Attorney:	LA
Corrective Action Component:	No
Appeal Initiated Date:	Not reported
Appeal Resolution Date:	Not reported
Disposition Status Date:	Not reported
Disposition Status:	Not reported
Disposition Status Description:	Not reported
Consent/Final Order Sequence Number:	Not reported
Consent/Final Order Respondent Name:	Not reported
Consent/Final Order Lead Agency:	Not reported
Enforcement Type:	INITIAL 3008(A) COMPLIANCE
Enforcement Responsible Person:	Not reported
Enforcement Responsible Sub-Organization:	CA
SEP Sequence Number:	Not reported
SEP Expenditure Amount:	Not reported
SEP Scheduled Completion Date:	Not reported
SEP Actual Date:	Not reported
SEP Defaulted Date:	Not reported
SEP Type:	Not reported
SEP Type Description:	Not reported
Proposed Amount:	126905
Final Monetary Amount:	Not reported
Paid Amount:	Not reported
Final Count:	Not reported
Final Amount:	Not reported
Found Violation:	Yes
Agency Which Determined Violation:	State
Violation Short Description:	Used Oil - Generators
Date Violation was Determined:	2010-02-10 00:00:00.0
Actual Return to Compliance Date:	2010-05-11 00:00:00.0
Return to Compliance Qualifier:	Documented
Violation Responsible Agency:	State
Scheduled Compliance Date:	Not reported
Enforcement Identifier:	095
Date of Enforcement Action:	2010-11-15 00:00:00.0
Enforcement Responsible Agency:	State
Enforcement Docket Number:	HE-CN-10-00530A
Enforcement Attorney:	Not reported
Corrective Action Component:	No
Appeal Initiated Date:	Not reported
Appeal Resolution Date:	Not reported
Disposition Status Date:	2011-07-18 00:00:00.0
Disposition Status:	AS
Disposition Status Description:	ACTION SATISFIED (CASE CLOSED)
Consent/Final Order Sequence Number:	Not reported

Map ID
Direction
Distance
Elevation

MAP FINDINGS

Site

Database(s)

EDR ID Number
EPA ID Number

QUALAWASH HOLDINGS, LLC (Continued)

1000425075

Consent/Final Order Respondent Name:	Not reported
Consent/Final Order Lead Agency:	Not reported
Enforcement Type:	FINAL 3008(A) COMPLIANCE ORDER
Enforcement Responsible Person:	LAKCE
Enforcement Responsible Sub-Organization:	HQ
SEP Sequence Number:	Not reported
SEP Expenditure Amount:	Not reported
SEP Scheduled Completion Date:	Not reported
SEP Actual Date:	Not reported
SEP Defaulted Date:	Not reported
SEP Type:	Not reported
SEP Type Description:	Not reported
Proposed Amount:	Not reported
Final Monetary Amount:	Not reported
Paid Amount:	Not reported
Final Count:	Not reported
Final Amount:	Not reported
Found Violation:	Yes
Agency Which Determined Violation:	State
Violation Short Description:	Generators - Records/Reporting
Date Violation was Determined:	1999-10-25 00:00:00.0
Actual Return to Compliance Date:	2000-01-01 00:00:00.0
Return to Compliance Qualifier:	Not Resolved
Violation Responsible Agency:	State
Scheduled Compliance Date:	2000-08-26 00:00:00.0
Enforcement Identifier:	529
Date of Enforcement Action:	2000-05-02 00:00:00.0
Enforcement Responsible Agency:	State
Enforcement Docket Number:	E99529;PN990617
Enforcement Attorney:	LA
Corrective Action Component:	No
Appeal Initiated Date:	Not reported
Appeal Resolution Date:	Not reported
Disposition Status Date:	Not reported
Disposition Status:	Not reported
Disposition Status Description:	Not reported
Consent/Final Order Sequence Number:	Not reported
Consent/Final Order Respondent Name:	Not reported
Consent/Final Order Lead Agency:	Not reported
Enforcement Type:	INITIAL 3008(A) COMPLIANCE
Enforcement Responsible Person:	Not reported
Enforcement Responsible Sub-Organization:	CA
SEP Sequence Number:	Not reported
SEP Expenditure Amount:	Not reported
SEP Scheduled Completion Date:	Not reported
SEP Actual Date:	Not reported
SEP Defaulted Date:	Not reported
SEP Type:	Not reported
SEP Type Description:	Not reported
Proposed Amount:	126905
Final Monetary Amount:	Not reported
Paid Amount:	Not reported
Final Count:	Not reported
Final Amount:	Not reported
Found Violation:	Yes

Map ID
Direction
Distance
Elevation

MAP FINDINGS

Site

Database(s)

EDR ID Number
EPA ID Number

QUALAWASH HOLDINGS, LLC (Continued)

1000425075

Agency Which Determined Violation:	EPA
Violation Short Description:	Permits - Application
Date Violation was Determined:	2007-05-16 00:00:00.0
Actual Return to Compliance Date:	2007-05-16 00:00:00.0
Return to Compliance Qualifier:	Documented
Violation Responsible Agency:	EPA
Scheduled Compliance Date:	Not reported
Enforcement Identifier:	001
Date of Enforcement Action:	2007-05-16 00:00:00.0
Enforcement Responsible Agency:	EPA
Enforcement Docket Number:	Not reported
Enforcement Attorney:	Not reported
Corrective Action Component:	No
Appeal Initiated Date:	Not reported
Appeal Resolution Date:	Not reported
Disposition Status Date:	2007-05-16 00:00:00.0
Disposition Status:	AS
Disposition Status Description:	ACTION SATISFIED (CASE CLOSED)
Consent/Final Order Sequence Number:	Not reported
Consent/Final Order Respondent Name:	Not reported
Consent/Final Order Lead Agency:	Not reported
Enforcement Type:	VERBAL INFORMAL
Enforcement Responsible Person:	R6JMD
Enforcement Responsible Sub-Organization:	Not reported
SEP Sequence Number:	Not reported
SEP Expenditure Amount:	Not reported
SEP Scheduled Completion Date:	Not reported
SEP Actual Date:	Not reported
SEP Defaulted Date:	Not reported
SEP Type:	Not reported
SEP Type Description:	Not reported
Proposed Amount:	Not reported
Final Monetary Amount:	Not reported
Paid Amount:	Not reported
Final Count:	Not reported
Final Amount:	Not reported
Found Violation:	Yes
Agency Which Determined Violation:	EPA
Violation Short Description:	Generators - Records/Reporting
Date Violation was Determined:	2007-05-16 00:00:00.0
Actual Return to Compliance Date:	2007-05-16 00:00:00.0
Return to Compliance Qualifier:	Unverifiable
Violation Responsible Agency:	EPA
Scheduled Compliance Date:	Not reported
Enforcement Identifier:	001
Date of Enforcement Action:	2007-05-16 00:00:00.0
Enforcement Responsible Agency:	EPA
Enforcement Docket Number:	Not reported
Enforcement Attorney:	Not reported
Corrective Action Component:	No
Appeal Initiated Date:	Not reported
Appeal Resolution Date:	Not reported
Disposition Status Date:	2007-05-16 00:00:00.0
Disposition Status:	AS
Disposition Status Description:	ACTION SATISFIED (CASE CLOSED)
Consent/Final Order Sequence Number:	Not reported

Map ID
Direction
Distance
Elevation

MAP FINDINGS

Site

Database(s)

EDR ID Number
EPA ID Number

QUALAWASH HOLDINGS, LLC (Continued)

1000425075

Consent/Final Order Respondent Name:	Not reported
Consent/Final Order Lead Agency:	Not reported
Enforcement Type:	VERBAL INFORMAL
Enforcement Responsible Person:	R6JMD
Enforcement Responsible Sub-Organization:	Not reported
SEP Sequence Number:	Not reported
SEP Expenditure Amount:	Not reported
SEP Scheduled Completion Date:	Not reported
SEP Actual Date:	Not reported
SEP Defaulted Date:	Not reported
SEP Type:	Not reported
SEP Type Description:	Not reported
Proposed Amount:	Not reported
Final Monetary Amount:	Not reported
Paid Amount:	Not reported
Final Count:	Not reported
Final Amount:	Not reported
Found Violation:	No
Agency Which Determined Violation:	Not reported
Violation Short Description:	Not reported
Date Violation was Determined:	Not reported
Actual Return to Compliance Date:	Not reported
Return to Compliance Qualifier:	Not reported
Violation Responsible Agency:	Not reported
Scheduled Compliance Date:	Not reported
Enforcement Identifier:	Not reported
Date of Enforcement Action:	Not reported
Enforcement Responsible Agency:	Not reported
Enforcement Docket Number:	Not reported
Enforcement Attorney:	Not reported
Corrective Action Component:	Not reported
Appeal Initiated Date:	Not reported
Appeal Resolution Date:	Not reported
Disposition Status Date:	Not reported
Disposition Status:	Not reported
Disposition Status Description:	Not reported
Consent/Final Order Sequence Number:	Not reported
Consent/Final Order Respondent Name:	Not reported
Consent/Final Order Lead Agency:	Not reported
Enforcement Type:	Not reported
Enforcement Responsible Person:	Not reported
Enforcement Responsible Sub-Organization:	Not reported
SEP Sequence Number:	Not reported
SEP Expenditure Amount:	Not reported
SEP Scheduled Completion Date:	Not reported
SEP Actual Date:	Not reported
SEP Defaulted Date:	Not reported
SEP Type:	Not reported
SEP Type Description:	Not reported
Proposed Amount:	Not reported
Final Monetary Amount:	Not reported
Paid Amount:	Not reported
Final Count:	Not reported
Final Amount:	Not reported

MAP FINDINGS

QUALAWASH HOLDINGS, LLC (Continued)

1000425075

Evaluation Action Summary:

Evaluation Date: 2014-12-16 00:00:00.0
 Evaluation Responsible Agency: State
 Found Violation: Yes
 Evaluation Type Description: COMPLIANCE EVALUATION INSPECTION ON-SITE
 Evaluation Responsible Person Identifier: LAKCE
 Evaluation Responsible Sub-Organization: HQ
 Actual Return to Compliance Date: 2016-03-17 00:00:00.0
 Scheduled Compliance Date: Not reported
 Date of Request: Not reported
 Date Response Received: Not reported
 Request Agency: Not reported
 Former Citation: Not reported

Evaluation Date: 2003-05-01 00:00:00.0
 Evaluation Responsible Agency: State
 Found Violation: Yes
 Evaluation Type Description: COMPLIANCE EVALUATION INSPECTION ON-SITE
 Evaluation Responsible Person Identifier: LAHTG
 Evaluation Responsible Sub-Organization: CA
 Actual Return to Compliance Date: 2003-06-09 00:00:00.0
 Scheduled Compliance Date: 2003-10-10 00:00:00.0
 Date of Request: Not reported
 Date Response Received: Not reported
 Request Agency: Not reported
 Former Citation: Not reported

Evaluation Date: 2003-05-01 00:00:00.0
 Evaluation Responsible Agency: State
 Found Violation: Yes
 Evaluation Type Description: COMPLIANCE EVALUATION INSPECTION ON-SITE
 Evaluation Responsible Person Identifier: LAHTG
 Evaluation Responsible Sub-Organization: CA
 Actual Return to Compliance Date: 2003-06-09 00:00:00.0
 Scheduled Compliance Date: 2003-10-10 00:00:00.0
 Date of Request: Not reported
 Date Response Received: Not reported
 Request Agency: Not reported
 Former Citation: Not reported

Evaluation Date: 2014-12-08 00:00:00.0
 Evaluation Responsible Agency: State
 Found Violation: Yes
 Evaluation Type Description: SIGNIFICANT NON-COMPLIER
 Evaluation Responsible Person Identifier: LAKCE
 Evaluation Responsible Sub-Organization: HQ
 Actual Return to Compliance Date: 2016-03-17 00:00:00.0
 Scheduled Compliance Date: Not reported
 Date of Request: Not reported
 Date Response Received: Not reported
 Request Agency: Not reported
 Former Citation: Not reported

Evaluation Date: 2014-12-08 00:00:00.0
 Evaluation Responsible Agency: State
 Found Violation: Yes
 Evaluation Type Description: COMPLIANCE EVALUATION INSPECTION ON-SITE

Map ID
Direction
Distance
Elevation

MAP FINDINGS

Site

Database(s)

EDR ID Number
EPA ID Number

QUALAWASH HOLDINGS, LLC (Continued)

1000425075

Evaluation Responsible Person Identifier:	LADJC
Evaluation Responsible Sub-Organization:	CA
Actual Return to Compliance Date:	2015-03-06 00:00:00.0
Scheduled Compliance Date:	Not reported
Date of Request:	Not reported
Date Response Received:	Not reported
Request Agency:	Not reported
Former Citation:	Not reported
Evaluation Date:	2014-12-08 00:00:00.0
Evaluation Responsible Agency:	State
Found Violation:	Yes
Evaluation Type Description:	COMPLIANCE EVALUATION INSPECTION ON-SITE
Evaluation Responsible Person Identifier:	LADJC
Evaluation Responsible Sub-Organization:	CA
Actual Return to Compliance Date:	2016-03-17 00:00:00.0
Scheduled Compliance Date:	Not reported
Date of Request:	Not reported
Date Response Received:	Not reported
Request Agency:	Not reported
Former Citation:	Not reported
Evaluation Date:	1999-10-25 00:00:00.0
Evaluation Responsible Agency:	State
Found Violation:	Yes
Evaluation Type Description:	SIGNIFICANT NON-COMPLIER
Evaluation Responsible Person Identifier:	LAKJG
Evaluation Responsible Sub-Organization:	CA
Actual Return to Compliance Date:	2000-01-01 00:00:00.0
Scheduled Compliance Date:	2000-07-06 00:00:00.0
Date of Request:	Not reported
Date Response Received:	Not reported
Request Agency:	Not reported
Former Citation:	Not reported
Evaluation Date:	1999-11-04 00:00:00.0
Evaluation Responsible Agency:	State
Found Violation:	Yes
Evaluation Type Description:	FOCUSED COMPLIANCE INSPECTION
Evaluation Responsible Person Identifier:	LAKJG
Evaluation Responsible Sub-Organization:	CA
Actual Return to Compliance Date:	2000-01-01 00:00:00.0
Scheduled Compliance Date:	2000-08-26 00:00:00.0
Date of Request:	Not reported
Date Response Received:	Not reported
Request Agency:	Not reported
Former Citation:	Not reported
Evaluation Date:	1999-11-29 00:00:00.0
Evaluation Responsible Agency:	State
Found Violation:	Yes
Evaluation Type Description:	FOCUSED COMPLIANCE INSPECTION
Evaluation Responsible Person Identifier:	LAKJG
Evaluation Responsible Sub-Organization:	CA
Actual Return to Compliance Date:	2000-01-01 00:00:00.0
Scheduled Compliance Date:	2000-08-26 00:00:00.0
Date of Request:	Not reported

Map ID
Direction
Distance
Elevation

MAP FINDINGS

Site

Database(s)

EDR ID Number
EPA ID Number

QUALAWASH HOLDINGS, LLC (Continued)

1000425075

Date Response Received:	Not reported
Request Agency:	Not reported
Former Citation:	Not reported
Evaluation Date:	2016-03-17 00:00:00.0
Evaluation Responsible Agency:	State
Found Violation:	Yes
Evaluation Type Description:	COMPLIANCE EVALUATION INSPECTION ON-SITE
Evaluation Responsible Person Identifier:	LACGS
Evaluation Responsible Sub-Organization:	CA
Actual Return to Compliance Date:	2016-03-17 00:00:00.0
Scheduled Compliance Date:	Not reported
Date of Request:	Not reported
Date Response Received:	Not reported
Request Agency:	Not reported
Former Citation:	Not reported
Evaluation Date:	1999-10-25 00:00:00.0
Evaluation Responsible Agency:	State
Found Violation:	Yes
Evaluation Type Description:	COMPLIANCE EVALUATION INSPECTION ON-SITE
Evaluation Responsible Person Identifier:	LAKJG
Evaluation Responsible Sub-Organization:	CA
Actual Return to Compliance Date:	2000-01-01 00:00:00.0
Scheduled Compliance Date:	2000-08-26 00:00:00.0
Date of Request:	Not reported
Date Response Received:	Not reported
Request Agency:	Not reported
Former Citation:	Not reported
Evaluation Date:	2003-05-01 00:00:00.0
Evaluation Responsible Agency:	State
Found Violation:	Yes
Evaluation Type Description:	COMPLIANCE EVALUATION INSPECTION ON-SITE
Evaluation Responsible Person Identifier:	LAHTG
Evaluation Responsible Sub-Organization:	CA
Actual Return to Compliance Date:	2003-06-09 00:00:00.0
Scheduled Compliance Date:	2003-10-10 00:00:00.0
Date of Request:	Not reported
Date Response Received:	Not reported
Request Agency:	Not reported
Former Citation:	Not reported
Evaluation Date:	2014-12-08 00:00:00.0
Evaluation Responsible Agency:	State
Found Violation:	Yes
Evaluation Type Description:	SIGNIFICANT NON-COMPLIER
Evaluation Responsible Person Identifier:	LAKCE
Evaluation Responsible Sub-Organization:	HQ
Actual Return to Compliance Date:	2016-03-17 00:00:00.0
Scheduled Compliance Date:	Not reported
Date of Request:	Not reported
Date Response Received:	Not reported
Request Agency:	Not reported
Former Citation:	Not reported
Evaluation Date:	1999-10-25 00:00:00.0

Map ID
Direction
Distance
Elevation

MAP FINDINGS

Site

Database(s)

EDR ID Number
EPA ID Number

QUALAWASH HOLDINGS, LLC (Continued)

1000425075

Evaluation Responsible Agency:	State
Found Violation:	Yes
Evaluation Type Description:	COMPLIANCE EVALUATION INSPECTION ON-SITE
Evaluation Responsible Person Identifier:	LAKJG
Evaluation Responsible Sub-Organization:	CA
Actual Return to Compliance Date:	2000-01-01 00:00:00.0
Scheduled Compliance Date:	2000-08-26 00:00:00.0
Date of Request:	Not reported
Date Response Received:	Not reported
Request Agency:	Not reported
Former Citation:	Not reported
Evaluation Date:	2003-05-01 00:00:00.0
Evaluation Responsible Agency:	State
Found Violation:	Yes
Evaluation Type Description:	COMPLIANCE EVALUATION INSPECTION ON-SITE
Evaluation Responsible Person Identifier:	LAHTG
Evaluation Responsible Sub-Organization:	CA
Actual Return to Compliance Date:	2003-06-09 00:00:00.0
Scheduled Compliance Date:	2003-10-10 00:00:00.0
Date of Request:	Not reported
Date Response Received:	Not reported
Request Agency:	Not reported
Former Citation:	Not reported
Evaluation Date:	1999-10-25 00:00:00.0
Evaluation Responsible Agency:	State
Found Violation:	Yes
Evaluation Type Description:	COMPLIANCE EVALUATION INSPECTION ON-SITE
Evaluation Responsible Person Identifier:	LAKJG
Evaluation Responsible Sub-Organization:	CA
Actual Return to Compliance Date:	2000-01-01 00:00:00.0
Scheduled Compliance Date:	2000-08-26 00:00:00.0
Date of Request:	Not reported
Date Response Received:	Not reported
Request Agency:	Not reported
Former Citation:	Not reported
Evaluation Date:	1999-10-25 00:00:00.0
Evaluation Responsible Agency:	State
Found Violation:	Yes
Evaluation Type Description:	COMPLIANCE EVALUATION INSPECTION ON-SITE
Evaluation Responsible Person Identifier:	LAKJG
Evaluation Responsible Sub-Organization:	CA
Actual Return to Compliance Date:	2000-01-01 00:00:00.0
Scheduled Compliance Date:	2000-08-26 00:00:00.0
Date of Request:	Not reported
Date Response Received:	Not reported
Request Agency:	Not reported
Former Citation:	Not reported
Evaluation Date:	1999-11-29 00:00:00.0
Evaluation Responsible Agency:	State
Found Violation:	Yes
Evaluation Type Description:	FOCUSED COMPLIANCE INSPECTION
Evaluation Responsible Person Identifier:	LAKJG
Evaluation Responsible Sub-Organization:	CA

Map ID
Direction
Distance
Elevation

MAP FINDINGS

Site

Database(s)

EDR ID Number
EPA ID Number

QUALAWASH HOLDINGS, LLC (Continued)

1000425075

Actual Return to Compliance Date:	2000-01-01 00:00:00.0
Scheduled Compliance Date:	2000-07-06 00:00:00.0
Date of Request:	Not reported
Date Response Received:	Not reported
Request Agency:	Not reported
Former Citation:	Not reported
Evaluation Date:	1992-03-23 00:00:00.0
Evaluation Responsible Agency:	State
Found Violation:	No
Evaluation Type Description:	FOCUSED COMPLIANCE INSPECTION
Evaluation Responsible Person Identifier:	LAAC
Evaluation Responsible Sub-Organization:	ER
Actual Return to Compliance Date:	Not reported
Scheduled Compliance Date:	Not reported
Date of Request:	Not reported
Date Response Received:	Not reported
Request Agency:	Not reported
Former Citation:	Not reported
Evaluation Date:	1999-10-25 00:00:00.0
Evaluation Responsible Agency:	State
Found Violation:	Yes
Evaluation Type Description:	COMPLIANCE EVALUATION INSPECTION ON-SITE
Evaluation Responsible Person Identifier:	LAKJG
Evaluation Responsible Sub-Organization:	CA
Actual Return to Compliance Date:	2000-01-01 00:00:00.0
Scheduled Compliance Date:	2000-08-26 00:00:00.0
Date of Request:	Not reported
Date Response Received:	Not reported
Request Agency:	Not reported
Former Citation:	Not reported
Evaluation Date:	1999-10-25 00:00:00.0
Evaluation Responsible Agency:	State
Found Violation:	Yes
Evaluation Type Description:	COMPLIANCE EVALUATION INSPECTION ON-SITE
Evaluation Responsible Person Identifier:	LAKJG
Evaluation Responsible Sub-Organization:	CA
Actual Return to Compliance Date:	2000-01-01 00:00:00.0
Scheduled Compliance Date:	2000-08-26 00:00:00.0
Date of Request:	Not reported
Date Response Received:	Not reported
Request Agency:	Not reported
Former Citation:	Not reported
Evaluation Date:	1999-10-25 00:00:00.0
Evaluation Responsible Agency:	State
Found Violation:	Yes
Evaluation Type Description:	COMPLIANCE EVALUATION INSPECTION ON-SITE
Evaluation Responsible Person Identifier:	LAKJG
Evaluation Responsible Sub-Organization:	CA
Actual Return to Compliance Date:	2000-01-01 00:00:00.0
Scheduled Compliance Date:	2000-07-06 00:00:00.0
Date of Request:	Not reported
Date Response Received:	Not reported
Request Agency:	Not reported

Map ID
Direction
Distance
Elevation

MAP FINDINGS

Site

Database(s)

EDR ID Number
EPA ID Number

QUALAWASH HOLDINGS, LLC (Continued)

1000425075

Former Citation:	Not reported
Evaluation Date:	2014-12-08 00:00:00.0
Evaluation Responsible Agency:	State
Found Violation:	Yes
Evaluation Type Description:	COMPLIANCE EVALUATION INSPECTION ON-SITE
Evaluation Responsible Person Identifier:	LADJC
Evaluation Responsible Sub-Organization:	CA
Actual Return to Compliance Date:	2014-12-08 00:00:00.0
Scheduled Compliance Date:	Not reported
Date of Request:	Not reported
Date Response Received:	Not reported
Request Agency:	Not reported
Former Citation:	Not reported
Evaluation Date:	2007-05-16 00:00:00.0
Evaluation Responsible Agency:	EPA
Found Violation:	Yes
Evaluation Type Description:	COMPLIANCE EVALUATION INSPECTION ON-SITE
Evaluation Responsible Person Identifier:	R6JMD
Evaluation Responsible Sub-Organization:	HS
Actual Return to Compliance Date:	2007-05-16 00:00:00.0
Scheduled Compliance Date:	Not reported
Date of Request:	Not reported
Date Response Received:	Not reported
Request Agency:	Not reported
Former Citation:	Not reported
Evaluation Date:	1999-11-04 00:00:00.0
Evaluation Responsible Agency:	State
Found Violation:	Yes
Evaluation Type Description:	FOCUSED COMPLIANCE INSPECTION
Evaluation Responsible Person Identifier:	LAKJG
Evaluation Responsible Sub-Organization:	CA
Actual Return to Compliance Date:	2000-01-01 00:00:00.0
Scheduled Compliance Date:	2000-08-26 00:00:00.0
Date of Request:	Not reported
Date Response Received:	Not reported
Request Agency:	Not reported
Former Citation:	Not reported
Evaluation Date:	2003-05-01 00:00:00.0
Evaluation Responsible Agency:	State
Found Violation:	Yes
Evaluation Type Description:	COMPLIANCE EVALUATION INSPECTION ON-SITE
Evaluation Responsible Person Identifier:	LAHTG
Evaluation Responsible Sub-Organization:	CA
Actual Return to Compliance Date:	2003-06-09 00:00:00.0
Scheduled Compliance Date:	2003-10-10 00:00:00.0
Date of Request:	Not reported
Date Response Received:	Not reported
Request Agency:	Not reported
Former Citation:	Not reported
Evaluation Date:	1999-11-04 00:00:00.0
Evaluation Responsible Agency:	State
Found Violation:	Yes

Map ID
Direction
Distance
Elevation

MAP FINDINGS

Site

Database(s)

EDR ID Number
EPA ID Number

QUALAWASH HOLDINGS, LLC (Continued)

1000425075

Evaluation Type Description:	FOCUSED COMPLIANCE INSPECTION
Evaluation Responsible Person Identifier:	LAKJG
Evaluation Responsible Sub-Organization:	CA
Actual Return to Compliance Date:	2000-01-01 00:00:00.0
Scheduled Compliance Date:	2000-08-26 00:00:00.0
Date of Request:	Not reported
Date Response Received:	Not reported
Request Agency:	Not reported
Former Citation:	Not reported
Evaluation Date:	1999-10-25 00:00:00.0
Evaluation Responsible Agency:	State
Found Violation:	Yes
Evaluation Type Description:	COMPLIANCE EVALUATION INSPECTION ON-SITE
Evaluation Responsible Person Identifier:	LAKJG
Evaluation Responsible Sub-Organization:	CA
Actual Return to Compliance Date:	2000-01-01 00:00:00.0
Scheduled Compliance Date:	2000-08-26 00:00:00.0
Date of Request:	Not reported
Date Response Received:	Not reported
Request Agency:	Not reported
Former Citation:	Not reported
Evaluation Date:	2014-12-08 00:00:00.0
Evaluation Responsible Agency:	State
Found Violation:	Yes
Evaluation Type Description:	COMPLIANCE EVALUATION INSPECTION ON-SITE
Evaluation Responsible Person Identifier:	LADJC
Evaluation Responsible Sub-Organization:	CA
Actual Return to Compliance Date:	2016-03-17 00:00:00.0
Scheduled Compliance Date:	Not reported
Date of Request:	Not reported
Date Response Received:	Not reported
Request Agency:	Not reported
Former Citation:	Not reported
Evaluation Date:	2007-05-16 00:00:00.0
Evaluation Responsible Agency:	State
Found Violation:	No
Evaluation Type Description:	COMPLIANCE EVALUATION INSPECTION ON-SITE
Evaluation Responsible Person Identifier:	LACGS
Evaluation Responsible Sub-Organization:	CA
Actual Return to Compliance Date:	Not reported
Scheduled Compliance Date:	Not reported
Date of Request:	Not reported
Date Response Received:	Not reported
Request Agency:	Not reported
Former Citation:	Not reported
Evaluation Date:	1999-10-25 00:00:00.0
Evaluation Responsible Agency:	State
Found Violation:	Yes
Evaluation Type Description:	COMPLIANCE EVALUATION INSPECTION ON-SITE
Evaluation Responsible Person Identifier:	LAKJG
Evaluation Responsible Sub-Organization:	CA
Actual Return to Compliance Date:	2000-01-01 00:00:00.0
Scheduled Compliance Date:	2000-08-26 00:00:00.0

Map ID
Direction
Distance
Elevation

MAP FINDINGS

Site

Database(s)

EDR ID Number
EPA ID Number

QUALAWASH HOLDINGS, LLC (Continued)

1000425075

Date of Request:	Not reported
Date Response Received:	Not reported
Request Agency:	Not reported
Former Citation:	Not reported
Evaluation Date:	1999-10-25 00:00:00.0
Evaluation Responsible Agency:	State
Found Violation:	Yes
Evaluation Type Description:	COMPLIANCE EVALUATION INSPECTION ON-SITE
Evaluation Responsible Person Identifier:	LAKJG
Evaluation Responsible Sub-Organization:	CA
Actual Return to Compliance Date:	2000-01-01 00:00:00.0
Scheduled Compliance Date:	2000-08-26 00:00:00.0
Date of Request:	Not reported
Date Response Received:	Not reported
Request Agency:	Not reported
Former Citation:	Not reported
Evaluation Date:	2014-12-08 00:00:00.0
Evaluation Responsible Agency:	State
Found Violation:	Yes
Evaluation Type Description:	COMPLIANCE EVALUATION INSPECTION ON-SITE
Evaluation Responsible Person Identifier:	LADJC
Evaluation Responsible Sub-Organization:	CA
Actual Return to Compliance Date:	2016-03-17 00:00:00.0
Scheduled Compliance Date:	Not reported
Date of Request:	Not reported
Date Response Received:	Not reported
Request Agency:	Not reported
Former Citation:	Not reported
Evaluation Date:	1999-11-29 00:00:00.0
Evaluation Responsible Agency:	State
Found Violation:	Yes
Evaluation Type Description:	FOCUSED COMPLIANCE INSPECTION
Evaluation Responsible Person Identifier:	LAKJG
Evaluation Responsible Sub-Organization:	CA
Actual Return to Compliance Date:	2000-01-01 00:00:00.0
Scheduled Compliance Date:	2000-08-26 00:00:00.0
Date of Request:	Not reported
Date Response Received:	Not reported
Request Agency:	Not reported
Former Citation:	Not reported
Evaluation Date:	2014-12-16 00:00:00.0
Evaluation Responsible Agency:	State
Found Violation:	Yes
Evaluation Type Description:	COMPLIANCE EVALUATION INSPECTION ON-SITE
Evaluation Responsible Person Identifier:	LAKCE
Evaluation Responsible Sub-Organization:	HQ
Actual Return to Compliance Date:	2016-03-17 00:00:00.0
Scheduled Compliance Date:	Not reported
Date of Request:	Not reported
Date Response Received:	Not reported
Request Agency:	Not reported
Former Citation:	Not reported

Map ID
Direction
Distance
Elevation

MAP FINDINGS

Site

Database(s)

EDR ID Number
EPA ID Number

QUALAWASH HOLDINGS, LLC (Continued)

1000425075

Evaluation Date: 1999-10-25 00:00:00.0
Evaluation Responsible Agency: State
Found Violation: Yes
Evaluation Type Description: COMPLIANCE EVALUATION INSPECTION ON-SITE
Evaluation Responsible Person Identifier: LAKJG
Evaluation Responsible Sub-Organization: CA
Actual Return to Compliance Date: 2000-01-01 00:00:00.0
Scheduled Compliance Date: 2000-07-06 00:00:00.0
Date of Request: Not reported
Date Response Received: Not reported
Request Agency: Not reported
Former Citation: Not reported

Evaluation Date: 1999-11-04 00:00:00.0
Evaluation Responsible Agency: State
Found Violation: Yes
Evaluation Type Description: FOCUSED COMPLIANCE INSPECTION
Evaluation Responsible Person Identifier: LAKJG
Evaluation Responsible Sub-Organization: CA
Actual Return to Compliance Date: 2000-01-01 00:00:00.0
Scheduled Compliance Date: 2000-08-26 00:00:00.0
Date of Request: Not reported
Date Response Received: Not reported
Request Agency: Not reported
Former Citation: Not reported

Evaluation Date: 1989-05-25 00:00:00.0
Evaluation Responsible Agency: State
Found Violation: Yes
Evaluation Type Description: COMPLIANCE EVALUATION INSPECTION ON-SITE
Evaluation Responsible Person Identifier: LADRS
Evaluation Responsible Sub-Organization: Not reported
Actual Return to Compliance Date: 1989-08-10 00:00:00.0
Scheduled Compliance Date: 1989-08-01 00:00:00.0
Date of Request: Not reported
Date Response Received: Not reported
Request Agency: Not reported
Former Citation: Not reported

Evaluation Date: 2014-12-08 00:00:00.0
Evaluation Responsible Agency: State
Found Violation: Yes
Evaluation Type Description: SIGNIFICANT NON-COMPLIER
Evaluation Responsible Person Identifier: LAKCE
Evaluation Responsible Sub-Organization: HQ
Actual Return to Compliance Date: 2016-03-17 00:00:00.0
Scheduled Compliance Date: Not reported
Date of Request: Not reported
Date Response Received: Not reported
Request Agency: Not reported
Former Citation: Not reported

Evaluation Date: 1997-01-14 00:00:00.0
Evaluation Responsible Agency: State
Found Violation: No
Evaluation Type Description: FOCUSED COMPLIANCE INSPECTION
Evaluation Responsible Person Identifier: LAFLD

Map ID
Direction
Distance
Elevation

MAP FINDINGS

Site

Database(s)

EDR ID Number
EPA ID Number

QUALAWASH HOLDINGS, LLC (Continued)

1000425075

Evaluation Responsible Sub-Organization:	CA
Actual Return to Compliance Date:	Not reported
Scheduled Compliance Date:	Not reported
Date of Request:	Not reported
Date Response Received:	Not reported
Request Agency:	Not reported
Former Citation:	Not reported
Evaluation Date:	1997-01-14 00:00:00.0
Evaluation Responsible Agency:	State
Found Violation:	No
Evaluation Type Description:	FOCUSED COMPLIANCE INSPECTION
Evaluation Responsible Person Identifier:	LAFLD
Evaluation Responsible Sub-Organization:	CA
Actual Return to Compliance Date:	Not reported
Scheduled Compliance Date:	Not reported
Date of Request:	Not reported
Date Response Received:	Not reported
Request Agency:	Not reported
Former Citation:	Not reported
Evaluation Date:	2000-01-01 00:00:00.0
Evaluation Responsible Agency:	State
Found Violation:	Yes
Evaluation Type Description:	NOT A SIGNIFICANT NON-COMPLIER
Evaluation Responsible Person Identifier:	Not reported
Evaluation Responsible Sub-Organization:	HQ
Actual Return to Compliance Date:	2000-01-01 00:00:00.0
Scheduled Compliance Date:	2000-07-06 00:00:00.0
Date of Request:	Not reported
Date Response Received:	Not reported
Request Agency:	Not reported
Former Citation:	Not reported
Evaluation Date:	2014-12-08 00:00:00.0
Evaluation Responsible Agency:	State
Found Violation:	Yes
Evaluation Type Description:	COMPLIANCE EVALUATION INSPECTION ON-SITE
Evaluation Responsible Person Identifier:	LADJC
Evaluation Responsible Sub-Organization:	CA
Actual Return to Compliance Date:	2014-12-08 00:00:00.0
Scheduled Compliance Date:	Not reported
Date of Request:	Not reported
Date Response Received:	Not reported
Request Agency:	Not reported
Former Citation:	Not reported
Evaluation Date:	2014-12-16 00:00:00.0
Evaluation Responsible Agency:	State
Found Violation:	Yes
Evaluation Type Description:	COMPLIANCE EVALUATION INSPECTION ON-SITE
Evaluation Responsible Person Identifier:	LAKCE
Evaluation Responsible Sub-Organization:	HQ
Actual Return to Compliance Date:	2016-03-17 00:00:00.0
Scheduled Compliance Date:	Not reported
Date of Request:	Not reported
Date Response Received:	Not reported

Map ID
Direction
Distance
Elevation

MAP FINDINGS

Site

Database(s)

EDR ID Number
EPA ID Number

QUALAWASH HOLDINGS, LLC (Continued)

1000425075

Request Agency:	Not reported
Former Citation:	Not reported
Evaluation Date:	1999-10-25 00:00:00.0
Evaluation Responsible Agency:	State
Found Violation:	Yes
Evaluation Type Description:	COMPLIANCE EVALUATION INSPECTION ON-SITE
Evaluation Responsible Person Identifier:	LAKJG
Evaluation Responsible Sub-Organization:	CA
Actual Return to Compliance Date:	2000-01-01 00:00:00.0
Scheduled Compliance Date:	2000-08-26 00:00:00.0
Date of Request:	Not reported
Date Response Received:	Not reported
Request Agency:	Not reported
Former Citation:	Not reported
Evaluation Date:	1999-11-29 00:00:00.0
Evaluation Responsible Agency:	State
Found Violation:	Yes
Evaluation Type Description:	FOCUSED COMPLIANCE INSPECTION
Evaluation Responsible Person Identifier:	LAKJG
Evaluation Responsible Sub-Organization:	CA
Actual Return to Compliance Date:	2000-01-01 00:00:00.0
Scheduled Compliance Date:	2000-08-26 00:00:00.0
Date of Request:	Not reported
Date Response Received:	Not reported
Request Agency:	Not reported
Former Citation:	Not reported
Evaluation Date:	2007-05-16 00:00:00.0
Evaluation Responsible Agency:	EPA
Found Violation:	Yes
Evaluation Type Description:	COMPLIANCE EVALUATION INSPECTION ON-SITE
Evaluation Responsible Person Identifier:	R6JMD
Evaluation Responsible Sub-Organization:	HS
Actual Return to Compliance Date:	2007-05-16 00:00:00.0
Scheduled Compliance Date:	Not reported
Date of Request:	Not reported
Date Response Received:	Not reported
Request Agency:	Not reported
Former Citation:	Not reported
Evaluation Date:	1999-11-04 00:00:00.0
Evaluation Responsible Agency:	State
Found Violation:	Yes
Evaluation Type Description:	FOCUSED COMPLIANCE INSPECTION
Evaluation Responsible Person Identifier:	LAKJG
Evaluation Responsible Sub-Organization:	CA
Actual Return to Compliance Date:	2000-01-01 00:00:00.0
Scheduled Compliance Date:	2000-07-06 00:00:00.0
Date of Request:	Not reported
Date Response Received:	Not reported
Request Agency:	Not reported
Former Citation:	Not reported
Evaluation Date:	2010-02-10 00:00:00.0
Evaluation Responsible Agency:	State

Map ID
Direction
Distance
Elevation

MAP FINDINGS

Site

Database(s)

EDR ID Number
EPA ID Number

QUALAWASH HOLDINGS, LLC (Continued)

1000425075

Found Violation:	Yes
Evaluation Type Description:	COMPLIANCE EVALUATION INSPECTION ON-SITE
Evaluation Responsible Person Identifier:	LAPGM
Evaluation Responsible Sub-Organization:	CA
Actual Return to Compliance Date:	2010-05-11 00:00:00.0
Scheduled Compliance Date:	Not reported
Date of Request:	Not reported
Date Response Received:	Not reported
Request Agency:	Not reported
Former Citation:	Not reported
Evaluation Date:	1999-10-25 00:00:00.0
Evaluation Responsible Agency:	State
Found Violation:	Yes
Evaluation Type Description:	COMPLIANCE EVALUATION INSPECTION ON-SITE
Evaluation Responsible Person Identifier:	LAKJG
Evaluation Responsible Sub-Organization:	CA
Actual Return to Compliance Date:	2000-01-01 00:00:00.0
Scheduled Compliance Date:	2000-08-26 00:00:00.0
Date of Request:	Not reported
Date Response Received:	Not reported
Request Agency:	Not reported
Former Citation:	Not reported
Evaluation Date:	2007-05-16 00:00:00.0
Evaluation Responsible Agency:	EPA
Found Violation:	Yes
Evaluation Type Description:	COMPLIANCE EVALUATION INSPECTION ON-SITE
Evaluation Responsible Person Identifier:	R6JMD
Evaluation Responsible Sub-Organization:	HS
Actual Return to Compliance Date:	2007-05-16 00:00:00.0
Scheduled Compliance Date:	Not reported
Date of Request:	Not reported
Date Response Received:	Not reported
Request Agency:	Not reported
Former Citation:	Not reported
Evaluation Date:	2007-05-16 00:00:00.0
Evaluation Responsible Agency:	EPA
Found Violation:	Yes
Evaluation Type Description:	COMPLIANCE EVALUATION INSPECTION ON-SITE
Evaluation Responsible Person Identifier:	R6JMD
Evaluation Responsible Sub-Organization:	HS
Actual Return to Compliance Date:	2007-05-16 00:00:00.0
Scheduled Compliance Date:	Not reported
Date of Request:	Not reported
Date Response Received:	Not reported
Request Agency:	Not reported
Former Citation:	Not reported
Evaluation Date:	1989-08-10 00:00:00.0
Evaluation Responsible Agency:	State
Found Violation:	No
Evaluation Type Description:	COMPLIANCE SCHEDULE EVALUATION
Evaluation Responsible Person Identifier:	LADRS
Evaluation Responsible Sub-Organization:	Not reported
Actual Return to Compliance Date:	Not reported

Map ID
 Direction
 Distance
 Elevation

MAP FINDINGS

Site

Database(s)

EDR ID Number
 EPA ID Number

QUALAWASH HOLDINGS, LLC (Continued)

1000425075

Scheduled Compliance Date:	Not reported
Date of Request:	Not reported
Date Response Received:	Not reported
Request Agency:	Not reported
Former Citation:	Not reported

K92

**CECIL D GASSIOTT LLC
 5151 HOOPER RD
 BATON ROUGE, LA 70808**

**FINDS 1016387669
 ECHO N/A**

< 1/8
 1 ft.

Site 4 of 7 in cluster K

**Relative:
 Lower
 Actual:
 61 ft.**

FINDS:
 Registry ID: 110055208065

Click Here:

Environmental Interest/Information System:

US National Pollutant Discharge Elimination System (NPDES) module of the Compliance Information System (ICIS) tracks surface water permits issued under the Clean Water Act. Under NPDES, all facilities that discharge pollutants from any point source into waters of the United States are required to obtain a permit. The permit will likely contain limits on what can be discharged, impose monitoring and reporting requirements, and include other provisions to ensure that the discharge does not adversely affect water quality.

Click this hyperlink while viewing on your computer to access additional FINDS: detail in the EDR Site Report.

ECHO:

Envid:	1016387669
Registry ID:	110055208065
DFR URL:	http://echo.epa.gov/detailed-facility-report?fid=110055208065
Name:	CECIL D GASSIOTT LLC
Address:	5151 HOOPER RD
City,State,Zip:	BATON ROUGE, LA 70808

N93

**JIFFY LUBE #472
 7812 PLANK RD
 BATON ROUGE, LA 70811**

**UST U003925144
 N/A**

< 1/8
 1 ft.

Site 1 of 8 in cluster N

**Relative:
 Higher
 Actual:
 65 ft.**

UST:
 Name: JIFFY LUBE #472
 Address: 7812 PLANK RD
 Address 2: Not reported
 City: BATON ROUGE
 Master Agency Id: 7478
 Subject Item ID: 1

UST Tank Num: 19660
Tank Status: Removed
 Install Date: 05/21/1981
 Total Capacity: 3000

Map ID
Direction
Distance
Elevation

MAP FINDINGS

Site

Database(s)

EDR ID Number
EPA ID Number

JIFFY LUBE #472 (Continued)

U003925144

Number Of Compartments:	1
Gasoline:	Not reported
Diesel:	Not reported
Gasohol:	Not reported
Kerosene:	Not reported
Heating Oil:	Not reported
New Used Oil:	Yes
MS Aviation Fuel:	Not reported
MS Additive:	Not reported
MS Antifreeze:	Not reported
MS Naptha:	Not reported
MS Varsol:	Not reported
Unknown:	Not reported
Other Sub:	Not reported
Steel Tank Covered With Asphalt:	Not reported
Cathodically Protected:	Not reported
Epoxy Coated Tank:	Not reported
A Composite Of Different Materials:	Not reported
Fiberglass Or Plastic:	Not reported
Interior Line With Some Material:	Not reported
Double Wall As Opposed To Single Wall:	Not reported
Outside Lined w/ Polyethylen Jacket:	Not reported
Made Of Concrete:	Not reported
Liner Covering Excavation Hole:	Not reported
Other Material:	Not reported
Pipe Method Description:	Not reported
Subject item desc:	Underground Storage Tank
Service change date:	Not reported
Last service date:	Not reported
Current status start date:	04/01/1996
Current status end date:	Not reported
Emer gen fuel only flag:	Not reported
Tank inert material desc:	Not reported
Mct fibrgls plastic:	Not reported
Mcp bare steel:	Not reported
Mcp galvanized steel:	Y
Mcp part stl fbrgls lines:	Not reported
Mcp copper:	Not reported
Mcp double walled:	Not reported
Mcp secondary contain:	Not reported
Mcp unknown:	Not reported
Mcp other:	Not reported
Rdt manual gauging:	Not reported
Rdt tank tightness:	Not reported
Rdt invent control:	Not reported
Rdt auto guage:	Not reported
Rdt grndwtr monitor:	Not reported
Rdt intr mon dwall:	Not reported
Rdt intr mon secd:	Not reported
Rdt vapor monitor:	Not reported
Rdt other:	Not reported
Rdp line tightness:	Not reported
Rdp grndwtr monitor:	Not reported
Rdp intr mon dwall:	Not reported
Rdp intr mon secd:	Not reported
Rdp vapor monitor:	Not reported
Rdp other:	Not reported

Map ID
 Direction
 Distance
 Elevation

MAP FINDINGS

Site

Database(s)

EDR ID Number
 EPA ID Number

JIFFY LUBE #472 (Continued)

U003925144

Overfill prevent install date:	Not reported
Alt spill overfill equip flag:	Not reported
Alt spill overfill equip desc:	Not reported
Tank ext corr protect date:	Not reported
Cpt fibrgls plstc:	Not reported
Cpt stl fbr plastic:	Not reported
Cpt expert no leak:	Not reported
Cpt dielectric coat:	Not reported
Cpt impressed curr:	Not reported
Cpt cathodic protect:	Not reported
Cpt interior lining:	Not reported
Cpt lined cathod prot:	Not reported
Cpt other:	Not reported
Pipe ext corr protect date:	Not reported
Cpp fibrgls plastic:	Not reported
Cpp part stl fbrgls:	Not reported
Cpp expert no leak:	Not reported
Cpp dielectric coat:	Not reported
Cpp impressed curr:	Not reported
Cpp cathodic protect:	Not reported
Cpp other:	Not reported
Install certification date:	Not reported
Install alt certificate num:	Not reported
Install cert worker name:	Not reported
Install cert worker emp name:	Not reported
Install cert by mfr flag:	Not reported
Install insp by reg eng flag:	Not reported
Install insp by dept flag:	Not reported
Install mfr chkst comp flag:	Not reported
Install cert alt method flag:	Not reported
Install cert alt method desc:	Not reported
Closure certification date:	Not reported
Closure alt cert num:	Not reported
Closure cert worker name:	Not reported
Closure cert worker emp name:	Not reported
Active:	Not reported
Bankrupt:	Not reported
Closed:	Not reported
Deferred:	Not reported
Filled:	Not reported
Hold:	Not reported
Inactive:	Not reported
Removed:	04/01/1996
Sold:	Not reported
Temp out of service:	Not reported

K94 **HOOPER SPRINGS - EBENAL GENERAL INC**
< 1/8 **5150-T HOOPER RD**
1 ft. **BATON ROUGE, LA 70818**

NPDES **S110701618**
 N/A

Site 5 of 7 in cluster K

Relative:	NPDES:	
Lower	Name:	HOOPER SPRINGS - EBENAL GENERAL INC
Actual:	Address:	5150-T HOOPER RD
61 ft.	City,State,Zip:	BATON ROUGE, LA 70818
	Facility Id:	173201
	Facility Phone:	(360) 738-1940

Map ID
 Direction
 Distance
 Elevation

MAP FINDINGS

Site

Database(s)

EDR ID Number
 EPA ID Number

HOOPER SPRINGS - EBENAL GENERAL INC (Continued)

S110701618

Issued Date: 11/04/2010
 Title Description: Gen Constr. Permit
 Permit Type Description: Gen-LAR10-Construction
 Program: Water
 Activity Number: GEN20100001
 Effective Date: 11/04/2010
 Expiration Date: 06/20/2012
 Permit Number: LAR10G710
 Mailing Address: PO Box 31548 Bellingham, WA 98228-1548
 Effective Flag: N

H95
 < 1/8
 1 ft.

JIFFY LUBE INTL INC 472
7818 PLANK RD
BATON ROUGE, LA 70811

RCRA-VSQQ 1004709401
FINDS LAD982284200
ECHO

Site 15 of 25 in cluster H

Relative:
Higher
Actual:
65 ft.

RCRA-VSQQ:
 Date Form Received by Agency: 1994-07-15 00:00:00.0
 Handler Name: JIFFY LUBE INTL INC 472
 Handler Address: 7818 PLANK RD
 Handler City,State,Zip: BATON ROUGE, LA 70811-3911
 EPA ID: LAD982284200
 Contact Name: JAMES DEDEAUX
 Contact Address: 6045 BARFIELD RD NO 114
 Contact City,State,Zip: ATLANTA, GA 30328
 Contact Telephone: 225-928-2220
 Contact Fax: Not reported
 Contact Email: Not reported
 Contact Title: Not reported
 EPA Region: 06
 Land Type: Private
 Federal Waste Generator Description: Conditionally Exempt Small Quantity Generator
 Non-Notifier: Not reported
 Biennial Report Cycle: Not reported
 Accessibility: Not reported
 Active Site Indicator: Handler Activities
 State District Owner: LA
 State District: CA
 Mailing Address: BARFIELD RD NO 114
 Mailing City,State,Zip: ATLANTA, GA 30328
 Owner Name: JIFFY LUBE INTERNATIONAL INC
 Owner Type: Private
 Operator Name: Not reported
 Operator Type: Not reported
 Short-Term Generator Activity: No
 Importer Activity: No
 Mixed Waste Generator: No
 Transporter Activity: No
 Transfer Facility Activity: No
 Recycler Activity with Storage: No
 Small Quantity On-Site Burner Exemption: No
 Smelting Melting and Refining Furnace Exemption: No
 Underground Injection Control: No
 Off-Site Waste Receipt: No
 Universal Waste Indicator: No
 Universal Waste Destination Facility: No
 Federal Universal Waste: No

Map ID
Direction
Distance
Elevation

MAP FINDINGS

Site

Database(s)

EDR ID Number
EPA ID Number

JIFFY LUBE INTL INC 472 (Continued)

1004709401

Active Site Fed-Reg Treatment Storage and Disposal Facility:	Not reported
Active Site Converter Treatment storage and Disposal Facility:	Not reported
Active Site State-Reg Treatment Storage and Disposal Facility:	Not reported
Active Site State-Reg Handler:	---
Federal Facility Indicator:	Not reported
Hazardous Secondary Material Indicator:	NN
Sub-Part K Indicator:	Not reported
Commercial TSD Indicator:	No
Treatment Storage and Disposal Type:	Not reported
2018 GPRC Permit Baseline:	Not on the Baseline
2018 GPRC Renewals Baseline:	Not on the Baseline
Permit Renewals Workload Universe:	Not reported
Permit Workload Universe:	Not reported
Permit Progress Universe:	Not reported
Post-Closure Workload Universe:	Not reported
Closure Workload Universe:	Not reported
202 GPRC Corrective Action Baseline:	No
Corrective Action Workload Universe:	No
Subject to Corrective Action Universe:	No
Non-TSDs Where RCRA CA has Been Imposed Universe:	No
TSDs Potentially Subject to CA Under 3004 (u)/(v) Universe:	No
TSDs Only Subject to CA under Discretionary Auth Universe:	No
Corrective Action Priority Ranking:	No NCAPS ranking
Environmental Control Indicator:	No
Institutional Control Indicator:	No
Human Exposure Controls Indicator:	N/A
Groundwater Controls Indicator:	N/A
Operating TSD Universe:	Not reported
Full Enforcement Universe:	Not reported
Significant Non-Complier Universe:	No
Unaddressed Significant Non-Complier Universe:	No
Addressed Significant Non-Complier Universe:	No
Significant Non-Complier With a Compliance Schedule Universe:	No
Financial Assurance Required:	Not reported
Handler Date of Last Change:	2000-09-02 11:35:11.0
Recognized Trader-Importer:	No
Recognized Trader-Exporter:	No
Importer of Spent Lead Acid Batteries:	No
Exporter of Spent Lead Acid Batteries:	No
Recycler Activity Without Storage:	Not reported
Manifest Broker:	Not reported
Sub-Part P Indicator:	No

Hazardous Waste Summary:

Waste Code:	D001
Waste Description:	IGNITABLE WASTE

Handler - Owner Operator:

Owner/Operator Indicator:	Owner
Owner/Operator Name:	JIFFY LUBE INTERNATIONAL INC
Legal Status:	Private
Date Became Current:	Not reported
Date Ended Current:	Not reported
Owner/Operator Address:	PO BOX 2967
Owner/Operator City,State,Zip:	HOUSTON, TX 77252-2967

Map ID
Direction
Distance
Elevation

MAP FINDINGS

Site

Database(s)

EDR ID Number
EPA ID Number

JIFFY LUBE INTL INC 472 (Continued)

1004709401

Owner/Operator Telephone: 713-546-4000
Owner/Operator Telephone Ext: Not reported
Owner/Operator Fax: Not reported
Owner/Operator Email: Not reported

Historic Generators:

Receive Date: 1994-07-15 00:00:00.0
Handler Name: JIFFY LUBE INTL INC 472
Federal Waste Generator Description: Conditionally Exempt Small Quantity Generator
State District Owner: LA
Large Quantity Handler of Universal Waste: No
Recognized Trader Importer: No
Recognized Trader Exporter: No
Spent Lead Acid Battery Importer: No
Spent Lead Acid Battery Exporter: No
Current Record: Yes
Non Storage Recycler Activity: Not reported
Electronic Manifest Broker: Not reported

List of NAICS Codes and Descriptions:

NAICS Code: 811198
NAICS Description: ALL OTHER AUTOMOTIVE REPAIR AND MAINTENANCE

Facility Has Received Notices of Violations:

Violations: No Violations Found

Evaluation Action Summary:

Evaluations: No Evaluations Found

FINDS:

Registry ID: 110003306574

Click Here:

Environmental Interest/Information System:

RCRAInfo is a national information system that supports the Resource Conservation and Recovery Act (RCRA) program through the tracking of events and activities related to facilities that generate, transport, and treat, store, or dispose of hazardous waste. RCRAInfo allows RCRA program staff to track the notification, permit, compliance, and corrective action activities required under RCRA.

[Click this hyperlink](#) while viewing on your computer to access additional FINDS: detail in the EDR Site Report.

ECHO:

Envid: 1004709401
Registry ID: 110003306574
DFR URL: <http://echo.epa.gov/detailed-facility-report?fid=110003306574>
Name: JIFFY LUBE INTL INC 472
Address: 7818 PLANK RD
City,State,Zip: BATON ROUGE, LA 70811

Map ID
Direction
Distance
Elevation

MAP FINDINGS

Site

Database(s)

EDR ID Number
EPA ID Number

H96 **EXXONMOBIL OIL CORP #56364**
7997 PLANK RD
< 1/8 **BATON ROUGE, LA 70807**
1 ft.

Site 16 of 25 in cluster H

**Relative:
Higher**

**Actual:
63 ft.**

RCRA-VSQQ 1004515298
LUST LAD985194612
UST
SPILLS
FINDS
ECHO
NPDES
REM

RCRA-VSQQ:
Date Form Received by Agency: 2009-04-07 00:00:00.0
Handler Name: EXXONMOBIL OIL CORP #56364
Handler Address: 7997 PLANK RD
Handler City,State,Zip: BATON ROUGE, LA 70807
EPA ID: LAD985194612
Contact Name: W WIRTH
Contact Address: W CEDAR ST, STE 100
Contact City,State,Zip: PENSACOLA, FL 32502
Contact Telephone: 850-549-2876
Contact Fax: Not reported
Contact Email: Not reported
Contact Title: Not reported
EPA Region: 06
Land Type: Private
Federal Waste Generator Description: Conditionally Exempt Small Quantity Generator
Non-Notifier: Not reported
Biennial Report Cycle: Not reported
Accessibility: Not reported
Active Site Indicator: Handler Activities
State District Owner: LA
State District: CA
Mailing Address: W CEDAR ST, STE 100
Mailing City,State,Zip: PENSACOLA, FL 32502
Owner Name: EXXONMOBIL CORP
Owner Type: Private
Operator Name: EXXONMOBIL CORP
Operator Type: Private
Short-Term Generator Activity: No
Importer Activity: No
Mixed Waste Generator: No
Transporter Activity: No
Transfer Facility Activity: No
Recycler Activity with Storage: No
Small Quantity On-Site Burner Exemption: No
Smelting Melting and Refining Furnace Exemption: No
Underground Injection Control: No
Off-Site Waste Receipt: No
Universal Waste Indicator: No
Universal Waste Destination Facility: No
Federal Universal Waste: No
Active Site Fed-Reg Treatment Storage and Disposal Facility: Not reported
Active Site Converter Treatment storage and Disposal Facility: Not reported
Active Site State-Reg Treatment Storage and Disposal Facility: Not reported
Active Site State-Reg Handler: ---
Federal Facility Indicator: Not reported
Hazardous Secondary Material Indicator: NN
Sub-Part K Indicator: Not reported
Commercial TSD Indicator: No
Treatment Storage and Disposal Type: Not reported

Map ID
 Direction
 Distance
 Elevation

MAP FINDINGS

Site

Database(s)

EDR ID Number
 EPA ID Number

EXXONMOBIL OIL CORP #56364 (Continued)

1004515298

2018 GPRA Permit Baseline:	Not on the Baseline
2018 GPRA Renewals Baseline:	Not on the Baseline
Permit Renewals Workload Universe:	Not reported
Permit Workload Universe:	Not reported
Permit Progress Universe:	Not reported
Post-Closure Workload Universe:	Not reported
Closure Workload Universe:	Not reported
202 GPRA Corrective Action Baseline:	No
Corrective Action Workload Universe:	No
Subject to Corrective Action Universe:	No
Non-TSDFs Where RCRA CA has Been Imposed Universe:	No
TSDFs Potentially Subject to CA Under 3004 (u)/(v) Universe:	No
TSDFs Only Subject to CA under Discretionary Auth Universe:	No
Corrective Action Priority Ranking:	No NCAPS ranking
Environmental Control Indicator:	No
Institutional Control Indicator:	No
Human Exposure Controls Indicator:	N/A
Groundwater Controls Indicator:	N/A
Operating TSDF Universe:	Not reported
Full Enforcement Universe:	Not reported
Significant Non-Complier Universe:	No
Unaddressed Significant Non-Complier Universe:	No
Addressed Significant Non-Complier Universe:	No
Significant Non-Complier With a Compliance Schedule Universe:	No
Financial Assurance Required:	Not reported
Handler Date of Last Change:	2015-04-14 00:00:00.0
Recognized Trader-Importer:	No
Recognized Trader-Exporter:	No
Importer of Spent Lead Acid Batteries:	No
Exporter of Spent Lead Acid Batteries:	No
Recycler Activity Without Storage:	Not reported
Manifest Broker:	Not reported
Sub-Part P Indicator:	No

Hazardous Waste Summary:

Waste Code: D001
 Waste Description: IGNITABLE WASTE

Waste Code: D018
 Waste Description: BENZENE

Handler - Owner Operator:

Owner/Operator Indicator:	Operator
Owner/Operator Name:	EXXONMOBIL CORP
Legal Status:	Private
Date Became Current:	Not reported
Date Ended Current:	Not reported
Owner/Operator Address:	3225 GALLOWES RD
Owner/Operator City,State,Zip:	FAIRFAX, VA 22037-0001
Owner/Operator Telephone:	713-656-9075
Owner/Operator Telephone Ext:	Not reported
Owner/Operator Fax:	Not reported
Owner/Operator Email:	Not reported

Owner/Operator Indicator: Owner

Map ID
Direction
Distance
Elevation

MAP FINDINGS

Site

Database(s)

EDR ID Number
EPA ID Number

EXXONMOBIL OIL CORP #56364 (Continued)

1004515298

Owner/Operator Name: EXXONMOBIL CORP
Legal Status: Private
Date Became Current: Not reported
Date Ended Current: Not reported
Owner/Operator Address: 3225 GALLOWES RD
Owner/Operator City,State,Zip: FAIRFAX, VA 22037-0001
Owner/Operator Telephone: 713-656-9075
Owner/Operator Telephone Ext: Not reported
Owner/Operator Fax: Not reported
Owner/Operator Email: Not reported

Owner/Operator Indicator: Owner
Owner/Operator Name: EXXONMOBIL CORP
Legal Status: Private
Date Became Current: Not reported
Date Ended Current: Not reported
Owner/Operator Address: 3225 GALLOWES RD
Owner/Operator City,State,Zip: FAIRFAX, VA 22037-0001
Owner/Operator Telephone: 713-656-9075
Owner/Operator Telephone Ext: Not reported
Owner/Operator Fax: Not reported
Owner/Operator Email: Not reported

Owner/Operator Indicator: Owner
Owner/Operator Name: EXXONMOBIL CORP
Legal Status: Private
Date Became Current: Not reported
Date Ended Current: Not reported
Owner/Operator Address: 3225 GALLOWES RD
Owner/Operator City,State,Zip: FAIRFAX, VA 22037-0001
Owner/Operator Telephone: 713-656-9075
Owner/Operator Telephone Ext: Not reported
Owner/Operator Fax: Not reported
Owner/Operator Email: Not reported

Owner/Operator Indicator: Operator
Owner/Operator Name: EXXONMOBIL CORP
Legal Status: Private
Date Became Current: Not reported
Date Ended Current: Not reported
Owner/Operator Address: 3225 GALLOWES RD
Owner/Operator City,State,Zip: FAIRFAX, VA 22037-0001
Owner/Operator Telephone: 713-656-9075
Owner/Operator Telephone Ext: Not reported
Owner/Operator Fax: Not reported
Owner/Operator Email: Not reported

Historic Generators:

Receive Date: 2000-02-23 00:00:00.0
Handler Name: EXXON CO USA 56364
Federal Waste Generator Description: Conditionally Exempt Small Quantity Generator
State District Owner: LA
Large Quantity Handler of Universal Waste: No
Recognized Trader Importer: No
Recognized Trader Exporter: No
Spent Lead Acid Battery Importer: No
Spent Lead Acid Battery Exporter: No

Map ID
Direction
Distance
Elevation

MAP FINDINGS

Site

Database(s)

EDR ID Number
EPA ID Number

EXXONMOBIL OIL CORP #56364 (Continued)

1004515298

Current Record: No
Non Storage Recycler Activity: Not reported
Electronic Manifest Broker: Not reported

Receive Date: 2001-05-23 00:00:00.0
Handler Name: EXXON CO USA 56364
Federal Waste Generator Description: Conditionally Exempt Small Quantity Generator
State District Owner: LA
Large Quantity Handler of Universal Waste: No
Recognized Trader Importer: No
Recognized Trader Exporter: No
Spent Lead Acid Battery Importer: No
Spent Lead Acid Battery Exporter: No
Current Record: No
Non Storage Recycler Activity: Not reported
Electronic Manifest Broker: Not reported

Receive Date: 2004-10-20 00:00:00.0
Handler Name: EXXONMOBIL OIL CORP #56364
Federal Waste Generator Description: Conditionally Exempt Small Quantity Generator
State District Owner: LA
Large Quantity Handler of Universal Waste: No
Recognized Trader Importer: No
Recognized Trader Exporter: No
Spent Lead Acid Battery Importer: No
Spent Lead Acid Battery Exporter: No
Current Record: No
Non Storage Recycler Activity: Not reported
Electronic Manifest Broker: Not reported

Receive Date: 2009-04-07 00:00:00.0
Handler Name: EXXONMOBIL OIL CORP #56364
Federal Waste Generator Description: Conditionally Exempt Small Quantity Generator
State District Owner: LA
Large Quantity Handler of Universal Waste: No
Recognized Trader Importer: No
Recognized Trader Exporter: No
Spent Lead Acid Battery Importer: No
Spent Lead Acid Battery Exporter: No
Current Record: Yes
Non Storage Recycler Activity: Not reported
Electronic Manifest Broker: Not reported

List of NAICS Codes and Descriptions:

NAICS Code: 4471
NAICS Description: GASOLINE STATIONS

NAICS Code: 44711
NAICS Description: GASOLINE STATIONS WITH CONVENIENCE STORES

Facility Has Received Notices of Violations:

Violations: No Violations Found

Evaluation Action Summary:

Evaluations: No Evaluations Found

Map ID
Direction
Distance
Elevation

MAP FINDINGS

Site

Database(s)

EDR ID Number
EPA ID Number

EXXONMOBIL OIL CORP #56364 (Continued)

1004515298

LUST:

Name: CIRCLE K #7657
Address: 7997 PLANK RD
City,State,Zip: BATON ROUGE, LA 70811
Facility ID: 13388
Comments: UST

UST:

Name: CIRCLE K #7657
Address: 7997 PLANK RD
Address 2: Not reported
City: BATON ROUGE
Master Agency Id: 13388
Subject Item ID: 2

UST Tank Num: 12031
Tank Status: Removed
Install Date: 04/12/1984
Total Capacity: 10000
Number Of Compartments: 1
Gasoline: Yes
Diesel: Not reported
Gasohol: Not reported
Kerosene: Not reported
Heating Oil: Not reported
New Used Oil: Not reported
MS Aviation Fuel: Not reported
MS Additive: Not reported
MS Antifreeze: Not reported
MS Naptha: Not reported
MS Varsol: Not reported
Unknown: Not reported
Other Sub: Not reported
Steel Tank Covered With Asphalt: Not reported
Cathodically Protected: Not reported
Epoxy Coated Tank: Not reported
A Composite Of Different Materials: Not reported
Fiberglass Or Plastic: Y
Interior Line With Some Material: Not reported
Double Wall As Opposed To Single Wall: Not reported
Outside Lined w/ Polyethylen Jacket: Not reported
Made Of Concrete: Not reported
Liner Covering Excavation Hole: Not reported
Other Material: Not reported
Pipe Method Description: Pressure
Subject item desc: 12031-diesel, removed
Service change date: Not reported
Last service date: Not reported
Current status start date: 08/11/2003
Current status end date: Not reported
Emer gen fuel only flag: Not reported
Tank inert material desc: Not reported
Mct fibrgls plastic: Y
Mcp bare steel: Not reported
Mcp galvanized steel: Not reported
Mcp part stl fbrgls lines: Not reported

Map ID
Direction
Distance
Elevation

MAP FINDINGS

Site

Database(s)

EDR ID Number
EPA ID Number

EXXONMOBIL OIL CORP #56364 (Continued)

1004515298

Mcp copper:	Not reported
Mcp double walled:	Not reported
Mcp secondary contain:	Not reported
Mcp unknown:	Not reported
Mcp other:	Not reported
Rdt manual gauging:	Y
Rdt tank tightness:	Y
Rdt invent control:	Y
Rdt auto guage:	Y
Rdt grndwtr monitor:	Not reported
Rdt intr mon dwall:	Not reported
Rdt intr mon secd:	Not reported
Rdt vapor monitor:	Not reported
Rdt other:	Not reported
Rdp line tightness:	Y
Rdp grndwtr monitor:	Not reported
Rdp intr mon dwall:	Not reported
Rdp intr mon secd:	Not reported
Rdp vapor monitor:	Not reported
Rdp other:	Not reported
Overfill prevent install date:	01/01/1980
Alt spill overfill equip flag:	Not reported
Alt spill overfill equip desc:	Not reported
Tank ext corr protect date:	Not reported
Cpt fibrgls plstc:	Not reported
Cpt stl fbr plastic:	Not reported
Cpt expert no leak:	Not reported
Cpt dielectric coat:	Not reported
Cpt impressed curr:	Not reported
Cpt cathodic protect:	Not reported
Cpt interior lining:	Not reported
Cpt lined cathod prot:	Not reported
Cpt other:	Not reported
Pipe ext corr protect date:	Not reported
Cpp fibrgls plastic:	Not reported
Cpp part stl fbrgls:	Not reported
Cpp expert no leak:	Not reported
Cpp dielectric coat:	Not reported
Cpp impressed curr:	Not reported
Cpp cathodic protect:	Not reported
Cpp other:	Not reported
Install certification date:	07/19/1990
Install alt certificate num:	Not reported
Install cert worker name:	Not reported
Install cert worker emp name:	Not reported
Install cert by mfr flag:	Not reported
Install insp by reg eng flag:	Not reported
Install insp by dept flag:	Not reported
Install mfr chkfst comp flag:	Not reported
Install cert alt method flag:	Not reported
Install cert alt method desc:	Not reported
Closure certification date:	10/08/2003
Closure alt cert num:	C-0676
Closure cert worker name:	Cliff Corder
Closure cert worker emp name:	CRA Services G&E Engineering Div
Active:	05/02/1986
Bankrupt:	Not reported

Map ID
 Direction
 Distance
 Elevation

MAP FINDINGS

Site

Database(s)

EDR ID Number
 EPA ID Number

EXXONMOBIL OIL CORP #56364 (Continued)

1004515298

Closed:	Not reported
Deferred:	Not reported
Filled:	Not reported
Hold:	Not reported
Inactive:	Not reported
Removed:	08/11/2003
Sold:	Not reported
Temp out of service:	08/01/2003
UST Tank Num:	12032
Tank Status:	Removed
Install Date:	04/12/1984
Total Capacity:	10000
Number Of Compartments:	1
Gasoline:	Yes
Diesel:	Not reported
Gasohol:	Not reported
Kerosene:	Not reported
Heating Oil:	Not reported
New Used Oil:	Not reported
MS Aviation Fuel:	Not reported
MS Additive:	Not reported
MS Antifreeze:	Not reported
MS Naptha:	Not reported
MS Varsol:	Not reported
Unknown:	Not reported
Other Sub:	Not reported
Steel Tank Covered With Asphalt:	Not reported
Cathodically Protected:	Not reported
Epoxy Coated Tank:	Not reported
A Composite Of Different Materials:	Not reported
Fiberglass Or Plastic:	Y
Interior Line With Some Material:	Not reported
Double Wall As Opposed To Single Wall:	Not reported
Outside Lined w/ Polyethylen Jacket:	Not reported
Made Of Concrete:	Not reported
Liner Covering Excavation Hole:	Not reported
Other Material:	Not reported
Pipe Method Description:	Pressure
Subject item desc:	12032-gasoline, removed
Service change date:	Not reported
Last service date:	Not reported
Current status start date:	08/11/2003
Current status end date:	Not reported
Emer gen fuel only flag:	Not reported
Tank inert material desc:	Not reported
Mct fibrgls plastic:	Y
Mcp bare steel:	Not reported
Mcp galvanized steel:	Not reported
Mcp part stl fbrgls lines:	Not reported
Mcp copper:	Not reported
Mcp double walled:	Not reported
Mcp secondary contain:	Not reported
Mcp unknown:	Not reported
Mcp other:	Not reported
Rdt manual gauging:	Y

Map ID
Direction
Distance
Elevation

MAP FINDINGS

Site

Database(s)

EDR ID Number
EPA ID Number

EXXONMOBIL OIL CORP #56364 (Continued)

1004515298

Rdt tank tightness:	Y
Rdt invent control:	Y
Rdt auto guage:	Y
Rdt grndwtr monitor:	Not reported
Rdt intr mon dwall:	Not reported
Rdt intr mon secd:	Not reported
Rdt vapor monitor:	Not reported
Rdt other:	Not reported
Rdp line tightness:	Y
Rdp grndwtr monitor:	Not reported
Rdp intr mon dwall:	Not reported
Rdp intr mon secd:	Not reported
Rdp vapor monitor:	Not reported
Rdp other:	Not reported
Overfill prevent install date:	01/01/1980
Alt spill overfill equip flag:	Not reported
Alt spill overfill equip desc:	Not reported
Tank ext corr protect date:	Not reported
Cpt fibrgls plstc:	Not reported
Cpt stl fbr plastic:	Not reported
Cpt expert no leak:	Not reported
Cpt dielectric coat:	Not reported
Cpt impressed curr:	Not reported
Cpt cathodic protect:	Not reported
Cpt interior lining:	Not reported
Cpt lined cathod prot:	Not reported
Cpt other:	Not reported
Pipe ext corr protect date:	Not reported
Cpp fibrgls plastic:	Not reported
Cpp part stl fibrgls:	Not reported
Cpp expert no leak:	Not reported
Cpp dielectric coat:	Not reported
Cpp impressed curr:	Not reported
Cpp cathodic protect:	Not reported
Cpp other:	Not reported
Install certification date:	07/19/1990
Install alt certificate num:	Not reported
Install cert worker name:	Not reported
Install cert worker emp name:	Not reported
Install cert by mfr flag:	Not reported
Install insp by reg eng flag:	Not reported
Install insp by dept flag:	Not reported
Install mfr chkfst comp flag:	Not reported
Install cert alt method flag:	Not reported
Install cert alt method desc:	Not reported
Closure certification date:	10/08/2003
Closure alt cert num:	C-0676
Closure cert worker name:	Cliff Corder
Closure cert worker emp name:	CRA Services G&E Engineering Div
Active:	05/02/1986
Bankrupt:	Not reported
Closed:	Not reported
Deferred:	Not reported
Filled:	Not reported
Hold:	Not reported
Inactive:	Not reported
Removed:	08/11/2003

Map ID
Direction
Distance
Elevation

MAP FINDINGS

Site

Database(s)

EDR ID Number
EPA ID Number

EXXONMOBIL OIL CORP #56364 (Continued)

1004515298

Sold:	Not reported
Temp out of service:	08/01/2003
UST Tank Num:	12033
Tank Status:	Removed
Install Date:	04/12/1984
Total Capacity:	10000
Number Of Compartments:	1
Gasoline:	Yes
Diesel:	Not reported
Gasohol:	Not reported
Kerosene:	Not reported
Heating Oil:	Not reported
New Used Oil:	Not reported
MS Aviation Fuel:	Not reported
MS Additive:	Not reported
MS Antifreeze:	Not reported
MS Naptha:	Not reported
MS Varsol:	Not reported
Unknown:	Not reported
Other Sub:	Not reported
Steel Tank Covered With Asphalt:	Not reported
Cathodically Protected:	Not reported
Epoxy Coated Tank:	Not reported
A Composite Of Different Materials:	Not reported
Fiberglass Or Plastic:	Y
Interior Line With Some Material:	Not reported
Double Wall As Opposed To Single Wall:	Not reported
Outside Lined w/ Polyethylen Jacket:	Not reported
Made Of Concrete:	Not reported
Liner Covering Excavation Hole:	Not reported
Other Material:	Not reported
Pipe Method Description:	Pressure
Subject item desc:	12033-gasoline, removed
Service change date:	Not reported
Last service date:	Not reported
Current status start date:	08/11/2003
Current status end date:	Not reported
Emer gen fuel only flag:	Not reported
Tank inert material desc:	Not reported
Mct fibrgls plastic:	Y
Mcp bare steel:	Not reported
Mcp galvanized steel:	Not reported
Mcp part stl fbrgls lines:	Not reported
Mcp copper:	Not reported
Mcp double walled:	Not reported
Mcp secondary contain:	Not reported
Mcp unknown:	Not reported
Mcp other:	Not reported
Rdt manual gauging:	Y
Rdt tank tightness:	Y
Rdt invent control:	Y
Rdt auto guage:	Y
Rdt grndwtr monitor:	Not reported
Rdt intr mon dwall:	Not reported
Rdt intr mon secd:	Not reported

Map ID
Direction
Distance
Elevation

MAP FINDINGS

Site

Database(s)

EDR ID Number
EPA ID Number

EXXONMOBIL OIL CORP #56364 (Continued)

1004515298

Rdt vapor monitor:	Not reported
Rdt other:	Not reported
Rdp line tightness:	Y
Rdp grndwtr monitor:	Not reported
Rdp intr mon dwall:	Not reported
Rdp intr mon secd:	Not reported
Rdp vapor monitor:	Not reported
Rdp other:	Not reported
Overfill prevent install date:	01/01/1980
Alt spill overfill equip flag:	Not reported
Alt spill overfill equip desc:	Not reported
Tank ext corr protect date:	Not reported
Cpt fibrgls plstc:	Not reported
Cpt stl fbr plastic:	Not reported
Cpt expert no leak:	Not reported
Cpt dielectric coat:	Not reported
Cpt impressed curr:	Not reported
Cpt cathodic protect:	Not reported
Cpt interior lining:	Not reported
Cpt lined cathod prot:	Not reported
Cpt other:	Not reported
Pipe ext corr protect date:	Not reported
Cpp fibrgls plastic:	Not reported
Cpp part stl fibrgls:	Not reported
Cpp expert no leak:	Not reported
Cpp dielectric coat:	Not reported
Cpp impressed curr:	Not reported
Cpp cathodic protect:	Not reported
Cpp other:	Not reported
Install certification date:	07/19/1990
Install alt certificate num:	Not reported
Install cert worker name:	Not reported
Install cert worker emp name:	Not reported
Install cert by mfr flag:	Not reported
Install insp by reg eng flag:	Not reported
Install insp by dept flag:	Not reported
Install mfr chkfst comp flag:	Not reported
Install cert alt method flag:	Not reported
Install cert alt method desc:	Not reported
Closure certification date:	08/11/2003
Closure alt cert num:	C-0676
Closure cert worker name:	Cliff Corder
Closure cert worker emp name:	CRA Services G&E Engineering Div
Active:	05/02/1986
Bankrupt:	Not reported
Closed:	Not reported
Deferred:	Not reported
Filled:	Not reported
Hold:	Not reported
Inactive:	Not reported
Removed:	08/11/2003
Sold:	Not reported
Temp out of service:	08/01/2003
UST Tank Num:	12034
Tank Status:	Removed

Map ID
Direction
Distance
Elevation

MAP FINDINGS

Site

Database(s)

EDR ID Number
EPA ID Number

EXXONMOBIL OIL CORP #56364 (Continued)

1004515298

Install Date:	04/12/1984
Total Capacity:	10000
Number Of Compartments:	1
Gasoline:	Not reported
Diesel:	Yes
Gasohol:	Not reported
Kerosene:	Not reported
Heating Oil:	Not reported
New Used Oil:	Not reported
MS Aviation Fuel:	Not reported
MS Additive:	Not reported
MS Antifreeze:	Not reported
MS Naptha:	Not reported
MS Varsol:	Not reported
Unknown:	Not reported
Other Sub:	Not reported
Steel Tank Covered With Asphalt:	Not reported
Cathodically Protected:	Not reported
Epoxy Coated Tank:	Not reported
A Composite Of Different Materials:	Not reported
Fiberglass Or Plastic:	Y
Interior Line With Some Material:	Not reported
Double Wall As Opposed To Single Wall:	Not reported
Outside Lined w/ Polyethylen Jacket:	Not reported
Made Of Concrete:	Not reported
Liner Covering Excavation Hole:	Not reported
Other Material:	Not reported
Pipe Method Description:	Pressure
Subject item desc:	12034-gasoline1, removed
Service change date:	Not reported
Last service date:	Not reported
Current status start date:	08/11/2003
Current status end date:	Not reported
Emer gen fuel only flag:	Not reported
Tank inert material desc:	Not reported
Mct fibrgls plastic:	Y
Mcp bare steel:	Not reported
Mcp galvanized steel:	Not reported
Mcp part stl fbrgls lines:	Not reported
Mcp copper:	Not reported
Mcp double walled:	Not reported
Mcp secondary contain:	Not reported
Mcp unknown:	Not reported
Mcp other:	Not reported
Rdt manual gauging:	Y
Rdt tank tightness:	Y
Rdt invent control:	Y
Rdt auto guage:	Y
Rdt grndwtr monitor:	Not reported
Rdt intr mon dwall:	Not reported
Rdt intr mon secd:	Not reported
Rdt vapor monitor:	Not reported
Rdt other:	Not reported
Rdp line tightness:	Y
Rdp grndwtr monitor:	Not reported
Rdp intr mon dwall:	Not reported
Rdp intr mon secd:	Not reported

Map ID
 Direction
 Distance
 Elevation

MAP FINDINGS

Site

Database(s)

EDR ID Number
 EPA ID Number

EXXONMOBIL OIL CORP #56364 (Continued)

1004515298

Rdp vapor monitor:	Not reported
Rdp other:	Not reported
Overfill prevent install date:	01/01/1980
Alt spill overfill equip flag:	Not reported
Alt spill overfill equip desc:	Not reported
Tank ext corr protect date:	Not reported
Cpt fibrgls plstc:	Not reported
Cpt stl fbr plastic:	Not reported
Cpt expert no leak:	Not reported
Cpt dielectric coat:	Not reported
Cpt impressed curr:	Not reported
Cpt cathodic protect:	Not reported
Cpt interior lining:	Not reported
Cpt lined cathod prot:	Not reported
Cpt other:	Not reported
Pipe ext corr protect date:	Not reported
Cpp fibrgls plastic:	Not reported
Cpp part stl fibrgls:	Not reported
Cpp expert no leak:	Not reported
Cpp dielectric coat:	Not reported
Cpp impressed curr:	Not reported
Cpp cathodic protect:	Not reported
Cpp other:	Not reported
Install certification date:	07/19/1990
Install alt certificate num:	Not reported
Install cert worker name:	Not reported
Install cert worker emp name:	Not reported
Install cert by mfr flag:	Not reported
Install insp by reg eng flag:	Not reported
Install insp by dept flag:	Not reported
Install mfr chkst comp flag:	Not reported
Install cert alt method flag:	Not reported
Install cert alt method desc:	Not reported
Closure certification date:	10/08/2003
Closure alt cert num:	C-0676
Closure cert worker name:	Cliff Corder
Closure cert worker emp name:	CRA Services G&E Engineering Div
Active:	05/02/1986
Bankrupt:	Not reported
Closed:	Not reported
Deferred:	Not reported
Filled:	Not reported
Hold:	Not reported
Inactive:	Not reported
Removed:	08/11/2003
Sold:	Not reported
Temp out of service:	08/01/2003
UST Tank Num:	56375
Tank Status:	Active
Install Date:	08/29/2003
Total Capacity:	15000
Number Of Compartments:	1
Gasoline:	Yes
Diesel:	Not reported
Gasohol:	Not reported

Map ID
Direction
Distance
Elevation

MAP FINDINGS

Site

Database(s)

EDR ID Number
EPA ID Number

EXXONMOBIL OIL CORP #56364 (Continued)

1004515298

Kerosene:	Not reported
Heating Oil:	Not reported
New Used Oil:	Not reported
MS Aviation Fuel:	Not reported
MS Additive:	Not reported
MS Antifreeze:	Not reported
MS Naptha:	Not reported
MS Varsol:	Not reported
Unknown:	Not reported
Other Sub:	Not reported
Steel Tank Covered With Asphalt:	Not reported
Cathodically Protected:	Not reported
Epoxy Coated Tank:	Not reported
A Composite Of Different Materials:	Not reported
Fiberglass Or Plastic:	Not reported
Interior Line With Some Material:	Not reported
Double Wall As Opposed To Single Wall:	Yes
Outside Lined w/ Polyethylen Jacket:	Not reported
Made Of Concrete:	Not reported
Liner Covering Excavation Hole:	Not reported
Other Material:	Not reported
Pipe Method Description:	Pressure
Subject item desc:	56375-gasoline
Service change date:	Not reported
Last service date:	08/29/2003
Current status start date:	04/11/2005
Current status end date:	Not reported
Emer gen fuel only flag:	Not reported
Tank inert material desc:	Not reported
Mct fibrgls plastic:	Y
Mcp bare steel:	Not reported
Mcp galvanized steel:	Not reported
Mcp part stl fbrgls lines:	Not reported
Mcp copper:	Not reported
Mcp double walled:	Y
Mcp secondary contain:	Not reported
Mcp unknown:	Not reported
Mcp other:	Y
Rdt manual gauging:	Not reported
Rdt tank tightness:	Not reported
Rdt invent control:	Not reported
Rdt auto guage:	Not reported
Rdt grndwtr monitor:	Not reported
Rdt intr mon dwall:	Y
Rdt intr mon secd:	Not reported
Rdt vapor monitor:	Not reported
Rdt other:	Not reported
Rdp line tightness:	Not reported
Rdp grndwtr monitor:	Not reported
Rdp intr mon dwall:	Y
Rdp intr mon secd:	Not reported
Rdp vapor monitor:	Not reported
Rdp other:	Not reported
Overfill prevent install date:	09/01/2003
Alt spill overfill equip flag:	Not reported
Alt spill overfill equip desc:	Not reported
Tank ext corr protect date:	Not reported

Map ID
Direction
Distance
Elevation

MAP FINDINGS

Site

Database(s)

EDR ID Number
EPA ID Number

EXXONMOBIL OIL CORP #56364 (Continued)

1004515298

Cpt fibrgls plstc:	Y
Cpt stl fbr plastic:	Not reported
Cpt expert no leak:	Not reported
Cpt dielectric coat:	Not reported
Cpt impressed curr:	Not reported
Cpt cathodic protect:	Not reported
Cpt interior lining:	Not reported
Cpt lined cathod prot:	Not reported
Cpt other:	Y
Pipe ext corr protect date:	Not reported
Cpp fibrgls plastic:	Not reported
Cpp part stl fibrgls:	Not reported
Cpp expert no leak:	Not reported
Cpp dielectric coat:	Not reported
Cpp impressed curr:	Not reported
Cpp cathodic protect:	Not reported
Cpp other:	Y
Install certification date:	09/02/2003
Install alt certificate num:	IRC-0090
Install cert worker name:	Randy Hall
Install cert worker emp name:	R.L. Hall & Associates, Inc.
Install cert by mfr flag:	Y
Install insp by reg eng flag:	Y
Install insp by dept flag:	Not reported
Install mfr chkst comp flag:	Y
Install cert alt method flag:	Not reported
Install cert alt method desc:	Not reported
Closure certification date:	Not reported
Closure alt cert num:	Not reported
Closure cert worker name:	Not reported
Closure cert worker emp name:	Not reported
Active:	04/11/2005
Bankrupt:	Not reported
Closed:	Not reported
Deferred:	Not reported
Filled:	Not reported
Hold:	Not reported
Inactive:	Not reported
Removed:	Not reported
Sold:	Not reported
Temp out of service:	Not reported
UST Tank Num:	56376
Tank Status:	Active
Install Date:	08/29/2003
Total Capacity:	15000
Number Of Compartments:	1
Gasoline:	Yes
Diesel:	Not reported
Gasohol:	Not reported
Kerosene:	Not reported
Heating Oil:	Not reported
New Used Oil:	Not reported
MS Aviation Fuel:	Not reported
MS Additive:	Not reported
MS Antifreeze:	Not reported

Map ID
Direction
Distance
Elevation

MAP FINDINGS

Site

Database(s)

EDR ID Number
EPA ID Number

EXXONMOBIL OIL CORP #56364 (Continued)

1004515298

MS Naptha:	Not reported
MS Varsol:	Not reported
Unknown:	Not reported
Other Sub:	Not reported
Steel Tank Covered With Asphalt:	Not reported
Cathodically Protected:	Not reported
Epoxy Coated Tank:	Not reported
A Composite Of Different Materials:	Not reported
Fiberglass Or Plastic:	Not reported
Interior Line With Some Material:	Not reported
Double Wall As Opposed To Single Wall:	Yes
Outside Lined w/ Polyethylen Jacket:	Not reported
Made Of Concrete:	Not reported
Liner Covering Excavation Hole:	Not reported
Other Material:	Not reported
Pipe Method Description:	Pressure
Subject item desc:	56376-gasoline
Service change date:	Not reported
Last service date:	08/29/2003
Current status start date:	04/11/2005
Current status end date:	Not reported
Emer gen fuel only flag:	Not reported
Tank inert material desc:	Not reported
Mct fibrgls plastic:	Y
Mcp bare steel:	Not reported
Mcp galvanized steel:	Not reported
Mcp part stl fbrgls lines:	Not reported
Mcp copper:	Not reported
Mcp double walled:	Y
Mcp secondary contain:	Not reported
Mcp unknown:	Not reported
Mcp other:	Y
Rdt manual gauging:	Not reported
Rdt tank tightness:	Not reported
Rdt invent control:	Not reported
Rdt auto guage:	Not reported
Rdt grndwtr monitor:	Not reported
Rdt intr mon dwall:	Y
Rdt intr mon secd:	Not reported
Rdt vapor monitor:	Not reported
Rdt other:	Not reported
Rdp line tightness:	Not reported
Rdp grndwtr monitor:	Not reported
Rdp intr mon dwall:	Y
Rdp intr mon secd:	Not reported
Rdp vapor monitor:	Not reported
Rdp other:	Not reported
Overfill prevent install date:	09/01/2003
Alt spill overfill equip flag:	Not reported
Alt spill overfill equip desc:	Not reported
Tank ext corr protect date:	Not reported
Cpt fibrgls plstc:	Y
Cpt stl fbr plastic:	Not reported
Cpt expert no leak:	Not reported
Cpt dielectric coat:	Not reported
Cpt impressed curr:	Not reported
Cpt cathodic protect:	Not reported

Map ID
Direction
Distance
Elevation

MAP FINDINGS

Site

Database(s)

EDR ID Number
EPA ID Number

EXXONMOBIL OIL CORP #56364 (Continued)

1004515298

Cpt interior lining:	Not reported
Cpt lined cathod prot:	Not reported
Cpt other:	Y
Pipe ext corr protect date:	Not reported
Cpp fibrgls plastic:	Not reported
Cpp part stl fibrgls:	Not reported
Cpp expert no leak:	Not reported
Cpp dielectric coat:	Not reported
Cpp impressed curr:	Not reported
Cpp cathodic protect:	Not reported
Cpp other:	Y
Install certification date:	09/02/2003
Install alt certificate num:	IRC-0090
Install cert worker name:	Randy Hall
Install cert worker emp name:	R.L. Hall & Associates, Inc.
Install cert by mfr flag:	Y
Install insp by reg eng flag:	Y
Install insp by dept flag:	Not reported
Install mfr chkst comp flag:	Y
Install cert alt method flag:	Not reported
Install cert alt method desc:	Not reported
Closure certification date:	Not reported
Closure alt cert num:	Not reported
Closure cert worker name:	Not reported
Closure cert worker emp name:	Not reported
Active:	04/11/2005
Bankrupt:	Not reported
Closed:	Not reported
Deferred:	Not reported
Filled:	Not reported
Hold:	Not reported
Inactive:	Not reported
Removed:	Not reported
Sold:	Not reported
Temp out of service:	Not reported
UST Tank Num:	56377
Tank Status:	Active
Install Date:	08/29/2003
Total Capacity:	20000
Number Of Compartments:	2
Gasoline:	Yes
Diesel:	Yes
Gasohol:	Not reported
Kerosene:	Not reported
Heating Oil:	Not reported
New Used Oil:	Not reported
MS Aviation Fuel:	Not reported
MS Additive:	Not reported
MS Antifreeze:	Not reported
MS Naptha:	Not reported
MS Varsol:	Not reported
Unknown:	Not reported
Other Sub:	Not reported
Steel Tank Covered With Asphalt:	Not reported
Cathodically Protected:	Not reported

Map ID
Direction
Distance
Elevation

MAP FINDINGS

Site

Database(s)

EDR ID Number
EPA ID Number

EXXONMOBIL OIL CORP #56364 (Continued)

1004515298

Epoxy Coated Tank:	Not reported
A Composite Of Different Materials:	Not reported
Fiberglass Or Plastic:	Not reported
Interior Line With Some Material:	Not reported
Double Wall As Opposed To Single Wall:	Yes
Outside Lined w/ Polyethylen Jacket:	Not reported
Made Of Concrete:	Not reported
Liner Covering Excavation Hole:	Not reported
Other Material:	Not reported
Pipe Method Description:	Pressure
Subject item desc:	56377-gasoline & diesel
Service change date:	Not reported
Last service date:	08/29/2003
Current status start date:	04/11/2005
Current status end date:	Not reported
Emer gen fuel only flag:	Not reported
Tank inert material desc:	Not reported
Mct fibrgls plastic:	Y
Mcp bare steel:	Not reported
Mcp galvanized steel:	Not reported
Mcp part stl fbrgls lines:	Not reported
Mcp copper:	Not reported
Mcp double walled:	Y
Mcp secondary contain:	Not reported
Mcp unknown:	Not reported
Mcp other:	Y
Rdt manual gauging:	Not reported
Rdt tank tightness:	Not reported
Rdt invent control:	Not reported
Rdt auto guage:	Not reported
Rdt grndwtr monitor:	Not reported
Rdt intr mon dwall:	Y
Rdt intr mon secd:	Not reported
Rdt vapor monitor:	Not reported
Rdt other:	Not reported
Rdp line tightness:	Not reported
Rdp grndwtr monitor:	Not reported
Rdp intr mon dwall:	Y
Rdp intr mon secd:	Not reported
Rdp vapor monitor:	Not reported
Rdp other:	Not reported
Overfill prevent install date:	09/01/2003
Alt spill overfill equip flag:	Not reported
Alt spill overfill equip desc:	Not reported
Tank ext corr protect date:	Not reported
Cpt fibrgls plstc:	Y
Cpt stl fbr plastic:	Not reported
Cpt expert no leak:	Not reported
Cpt dielectric coat:	Not reported
Cpt impressed curr:	Not reported
Cpt cathodic protect:	Not reported
Cpt interior lining:	Not reported
Cpt lined cathod prot:	Not reported
Cpt other:	Y
Pipe ext corr protect date:	Not reported
Cpp fibrgls plastic:	Not reported
Cpp part stl fbrgls:	Not reported

Map ID
Direction
Distance
Elevation

MAP FINDINGS

Site

Database(s)

EDR ID Number
EPA ID Number

EXXONMOBIL OIL CORP #56364 (Continued)

1004515298

Cpp expert no leak:	Not reported
Cpp dielectric coat:	Not reported
Cpp impressed curr:	Not reported
Cpp cathodic protect:	Not reported
Cpp other:	Y
Install certification date:	09/02/2003
Install alt certificate num:	IRC-0090
Install cert worker name:	Randy Hall
Install cert worker emp name:	R.L. Hall & Associates, Inc.
Install cert by mfr flag:	Y
Install insp by reg eng flag:	Y
Install insp by dept flag:	Not reported
Install mfr chkst comp flag:	Y
Install cert alt method flag:	Not reported
Install cert alt method desc:	Not reported
Closure certification date:	Not reported
Closure alt cert num:	Not reported
Closure cert worker name:	Not reported
Closure cert worker emp name:	Not reported
Active:	04/11/2005
Bankrupt:	Not reported
Closed:	Not reported
Deferred:	Not reported
Filled:	Not reported
Hold:	Not reported
Inactive:	Not reported
Removed:	Not reported
Sold:	Not reported
Temp out of service:	Not reported

SPILLS:

Name:	EXXONMOBIL OIL CORP #56364
Address:	7997 PLANK RD
City,State,Zip:	BATON ROUGE, LA
Receive Date:	01/23/2007
Incident Date:	01/22/2007
Quantity:	Not reported
Units:	Not reported
Parameter:	Not reported
Incident ID:	93443
Other Description:	Not reported
AI ID:	13388
Incident Status:	Closed
Media Desc:	Soil
Location Description:	ExxonMobil Oil Corp #56364 7997 Plank Rd Baton Rouge
Start Date:	Not reported
Region:	Not reported
Reporter Name:	Not reported
Mailing Address:	Not reported
Mailing City:	Not reported
Mailing State:	Not reported
Mailing Zip:	Not reported
Organization Name:	ExxonMobil Oil Corp #56364
Incident Desc:	c07-0202 Supreme gas would not shut off and gas spilled on the ground...jd
Incident Type Desc:	Not reported
Comments:	Not reported

Map ID
Direction
Distance
Elevation

MAP FINDINGS

Site

Database(s)

EDR ID Number
EPA ID Number

EXXONMOBIL OIL CORP #56364 (Continued)

1004515298

FINDS:

Registry ID: 110007908960

Click Here:

Environmental Interest/Information System:

RCRAInfo is a national information system that supports the Resource Conservation and Recovery Act (RCRA) program through the tracking of events and activities related to facilities that generate, transport, and treat, store, or dispose of hazardous waste. RCRAInfo allows RCRA program staff to track the notification, permit, compliance, and corrective action activities required under RCRA.

[Click this hyperlink](#) while viewing on your computer to access additional FINDS: detail in the EDR Site Report.

ECHO:

Envid: 1004515298
Registry ID: 110007908960
DFR URL: <http://echo.epa.gov/detailed-facility-report?fid=110007908960>
Name: EXXONMOBIL OIL CORP #56364
Address: 7997 PLANK RD
City,State,Zip: BATON ROUGE, LA 70807

NPDES:

Name: EXXONMOBIL OIL CORP #56364
Address: 7997 PLANK RD
City,State,Zip: BATON ROUGE, LA 70807
Facility Id: 13388
Facility Phone: 2816548470
Issued Date: 08/28/1998
Title Description: Fiscal Migration: LAG750112
Permit Type Description: Gen-LAG75-Exterior Vehicle Wash
Program: Water
Activity Number: GEN19950001
Effective Date: Not reported
Expiration Date: Not reported
Permit Number: Not reported
Mailing Address: Not reported
Effective Flag: Not reported

REM:

Name: CIRCLE K #7657
Address: 7997 PLANK RD
Address 2: Not reported
City,State,Zip: BATON ROUGE, LA 70811
Al Num: 13388
Evaluated And Closed: 10/31/2011
Program: UST
Activity Description: Not reported
Title Description: Remediation oversight
EAC Type: No Further Interest
Comments: EDMS ID 8168659

Map ID
 Direction
 Distance
 Elevation

MAP FINDINGS

Site

Database(s)

EDR ID Number
 EPA ID Number

H97 **STRASBURGER ENTERPRISES INC**
8133 PLANK RD
< 1/8 **BATON ROUGE, LA 70811**
1 ft.

EDR Hist Auto **1021881978**
N/A

Site 17 of 25 in cluster H

Relative: EDR Hist Auto
Lower

Actual: 62 ft.	Year:	Name:	Type:
	2004	SHELL INC	Gasoline Service Stations
	2005	STRASBURGER ENTERPRISES INC	Gasoline Service Stations, NEC
	2006	STRASBURGER ENTERPRISES INC	Gasoline Service Stations, NEC
	2007	STRASBURGER ENTERPRISES INC	Gasoline Service Stations, NEC
	2008	STRASBURGER ENTERPRISES INC	Gasoline Service Stations, NEC
	2009	STRASBURGER ENTERPRISES INC	Gasoline Service Stations, NEC
	2010	STRASBURGER ENTERPRISES INC	Gasoline Service Stations, NEC
	2011	STRASBURGER ENTERPRISES INC	Gasoline Service Stations, NEC
	2012	STRASBURGER ENTERPRISES INC	Gasoline Service Stations, NEC

K98 **CECIL D GASSIOTT LLC - HOOPER STORAGE/EQUALIZATION**
5151 HOOPER RD
< 1/8 **BATON ROUGE, LA 70811**
1 ft.

UST **U004222129**
N/A

Site 6 of 7 in cluster K

Relative: Lower	UST:	
Actual: 61 ft.	Name:	CECIL D GASSIOTT LLC - HOOPER STORAGE/EQUALIZATION PROJECT
	Address:	5151 HOOPER RD
	Address 2:	Not reported
	City:	BATON ROUGE
	Master Agency Id:	70716
	Subject Item ID:	1
	UST Tank Num:	26664
	Tank Status:	Closed
	Install Date:	12/28/1979
	Total Capacity:	2000
	Number Of Compartments:	1
	Gasoline:	Yes
	Diesel:	Not reported
	Gasohol:	Not reported
	Kerosene:	Not reported
	Heating Oil:	Not reported
	New Used Oil:	Not reported
	MS Aviation Fuel:	Not reported
	MS Additive:	Not reported
	MS Antifreeze:	Not reported
	MS Naptha:	Not reported
	MS Varsol:	Not reported
	Unknown:	Not reported
	Other Sub:	Not reported
	Steel Tank Covered With Asphalt:	Yes
	Cathodically Protected:	Not reported
	Epoxy Coated Tank:	Not reported
	A Composite Of Different Materials:	Not reported
	Fiberglass Or Plastic:	Not reported
	Interior Line With Some Material:	Not reported
	Double Wall As Opposed To Single Wall:	Not reported
	Outside Lined w/ Polyethylen Jacket:	Not reported
	Made Of Concrete:	Not reported

Map ID
Direction
Distance
Elevation

MAP FINDINGS

Site

Database(s)

EDR ID Number
EPA ID Number

CECIL D GASSIOTT LLC - HOOPER STORAGE/EQUALIZATION PROJECT (Continued)

U004222129

Liner Covering Excavation Hole:	Not reported
Other Material:	Not reported
Pipe Method Description:	Not reported
Subject item desc:	Underground Storage Tank
Service change date:	Not reported
Last service date:	Not reported
Current status start date:	11/01/1983
Current status end date:	Not reported
Emer gen fuel only flag:	Not reported
Tank inert material desc:	Other
Mct fibrgls plastic:	Not reported
Mcp bare steel:	Not reported
Mcp galvanized steel:	Y
Mcp part stl fibrgls lines:	Not reported
Mcp copper:	Not reported
Mcp double walled:	Not reported
Mcp secondary contain:	Not reported
Mcp unknown:	Not reported
Mcp other:	Not reported
Rdt manual gauging:	Not reported
Rdt tank tightness:	Not reported
Rdt invent control:	Not reported
Rdt auto guage:	Not reported
Rdt grndwtr monitor:	Not reported
Rdt intr mon dwall:	Not reported
Rdt intr mon secd:	Not reported
Rdt vapor monitor:	Not reported
Rdt other:	Not reported
Rdp line tightness:	Not reported
Rdp grndwtr monitor:	Not reported
Rdp intr mon dwall:	Not reported
Rdp intr mon secd:	Not reported
Rdp vapor monitor:	Not reported
Rdp other:	Not reported
Overfill prevent install date:	Not reported
Alt spill overfill equip flag:	Not reported
Alt spill overfill equip desc:	Not reported
Tank ext corr protect date:	Not reported
Cpt fibrgls plstc:	Not reported
Cpt stl fbr plastic:	Not reported
Cpt expert no leak:	Not reported
Cpt dielectric coat:	Not reported
Cpt impressed curr:	Not reported
Cpt cathodic protect:	Not reported
Cpt interior lining:	Not reported
Cpt lined cathod prot:	Not reported
Cpt other:	Not reported
Pipe ext corr protect date:	Not reported
Cpp fibrgls plastic:	Not reported
Cpp part stl fibrgls:	Not reported
Cpp expert no leak:	Not reported
Cpp dielectric coat:	Not reported
Cpp impressed curr:	Not reported
Cpp cathodic protect:	Not reported
Cpp other:	Not reported
Install certification date:	Not reported
Install alt certificate num:	Not reported

Map ID
Direction
Distance
Elevation

MAP FINDINGS

Site

Database(s)

EDR ID Number
EPA ID Number

CECIL D GASSIOTT LLC - HOOPER STORAGE/EQUALIZATION PROJECT (Continued)

U004222129

Install cert worker name:	Not reported
Install cert worker emp name:	Not reported
Install cert by mfr flag:	Not reported
Install insp by reg eng flag:	Not reported
Install insp by dept flag:	Not reported
Install mfr chkst comp flag:	Not reported
Install cert alt method flag:	Not reported
Install cert alt method desc:	Not reported
Closure certification date:	Not reported
Closure alt cert num:	Not reported
Closure cert worker name:	Not reported
Closure cert worker emp name:	Not reported
Active:	Not reported
Bankrupt:	Not reported
Closed:	11/01/1983
Deferred:	Not reported
Filled:	Not reported
Hold:	Not reported
Inactive:	Not reported
Removed:	Not reported
Sold:	Not reported
Temp out of service:	Not reported

K99 **HOOPER SPRINGS**
5150-T HOOPER RD
< 1/8 **BATON ROUGE, LA 70000**
1 ft.

FINDS **1014720680**
ECHO **N/A**

Site 7 of 7 in cluster K

Relative: FINDS:
Lower Registry ID: 110043261350
Actual:
61 ft. Click Here:

Environmental Interest/Information System:

US National Pollutant Discharge Elimination System (NPDES) module of the Compliance Information System (ICIS) tracks surface water permits issued under the Clean Water Act. Under NPDES, all facilities that discharge pollutants from any point source into waters of the United States are required to obtain a permit. The permit will likely contain limits on what can be discharged, impose monitoring and reporting requirements, and include other provisions to ensure that the discharge does not adversely affect water quality.

[Click this hyperlink](#) while viewing on your computer to access additional FINDS: detail in the EDR Site Report.

ECHO:
Envid: 1014720680
Registry ID: 110043261350
DFR URL: <http://echo.epa.gov/detailed-facility-report?fid=110043261350>
Name: HOOPER SPRINGS
Address: 5150-T HOOPER RD
City,State,Zip: BATON ROUGE, LA 70000

MAP FINDINGS

Map ID			EDR ID Number
Direction			EPA ID Number
Distance			
Elevation	Site	Database(s)	

I100	CIRCLE K STORE NO 8041	RGA LUST	S115491053
	8085 PLANK RD		N/A
< 1/8	BATON ROUGE, LA		
1 ft.			
	Site 14 of 21 in cluster I		
Relative:	RGA LUST:		
Lower	2008 CIRCLE K STORE NO 8041 8085 PLANK RD		
Actual:			
62 ft.			

I101	CHEVRON STATION INC #109056	LUST	S108598846
	4716 HOOPER RD	AUL	N/A
< 1/8	BATON ROUGE, LA 70811	SPILLS	
1 ft.		REM	
	Site 15 of 21 in cluster I		
Relative:	LUST:		
Lower	Name: CHEVRON STATION INC #109056		
Actual:	Address: 4716 HOOPER RD		
62 ft.	City,State,Zip: BATON ROUGE, LA 70811		
	Facility ID: 22964		
	Comments: UST		

AUL:

Name:	CHEVRON STATION INC #109056
Address:	4716 HOOPER RD
City,State,Zip:	BATON ROUGE, LA 70811
Facility ID:	Not reported
Type:	Underground Storage Tanks
Incident Number:	Not reported
Agency Interest Id:	Not reported
PPM Project Number:	Not reported
Parish:	East Baton Rouge
Comments:	Underground Storage Tanks
Custom Tank Desc:	Not reported
Document ID:	Not reported
Document Type:	Not reported
Document Sub Type:	Not reported
Date:	Not reported
Description:	Not reported
PGS:	Not reported

SPILLS:

Name:	Not reported
Address:	4716 HOOPER RD
City,State,Zip:	BATON ROUGE, LA
Receive Date:	03/28/2006
Incident Date:	03/27/2006
Quantity:	Not reported
Units:	Not reported
Parameter:	Fuel
Incident ID:	86804
Other Description:	Not reported
AI ID:	22964
Incident Status:	Closed
Media Desc:	Water/Soil
Location Description:	4716 Hooper Rd Baton Rouge
Start Date:	Not reported

Map ID
Direction
Distance
Elevation

MAP FINDINGS

Site

Database(s)

EDR ID Number
EPA ID Number

CHEVRON STATION INC #109056 (Continued)

S108598846

Region: Not reported
Reporter Name: Not reported
Mailing Address: Not reported
Mailing City: Not reported
Mailing State: Not reported
Mailing Zip: Not reported
Organization Name: Chevron Station Inc #109056
Incident Desc: s06-0920 Gasoline and diesel were released due to unknown causes. CMD
Incident Type Desc: Not reported
Comments: Not reported

Name: Not reported
Address: 4716 HOOPER RD
City,State,Zip: BATON ROUGE, LA
Receive Date: 03/27/2006
Incident Date: 03/27/2006
Quantity: Not reported
Units: Not reported
Parameter: Not reported
Incident ID: 86779
Other Description: Not reported
AI ID: Not reported
Incident Status: Open
Media Desc: Water/Soil
Location Description: 4716 Hooper Rd Baton Rouge
Start Date: Not reported
Region: Not reported
Reporter Name: Not reported
Mailing Address: Not reported
Mailing City: Not reported
Mailing State: Not reported
Mailing Zip: Not reported
Organization Name: Not reported
Incident Desc: s06-0920 Gasoline and diesel were released due to unknown causes. CMD
Incident Type Desc: Not reported
Comments: Not reported

REM:

Name: CHEVRON STATION INC #109056
Address: 4716 HOOPER RD
Address 2: Not reported
City,State,Zip: BATON ROUGE, LA 70811
AI Num: 22964
Evaluated And Closed: 10/21/2009
Program: UST
Activity Description: Not reported
Title Description: Remediation oversight
EAC Type: Approve Completion NFA w/ BOD
Comments: EDMS ID 5472758

MAP FINDINGS

Map ID Direction Distance Elevation	Site	Database(s)	EDR ID Number EPA ID Number
--	------	-------------	--------------------------------

H102 < 1/8 1 ft.	HINTON CONSTRUCTION INC. 7900 PLANK RD BATON ROUGE, LA 70000 Site 18 of 25 in cluster H	FINDS ECHO	1016417747 N/A
-----------------------------------	--	-----------------------------	---------------------------------

Relative: FINDS:
Higher Registry ID: 110055632962

Actual: Click Here:
64 ft.

Environmental Interest/Information System:
 US National Pollutant Discharge Elimination System (NPDES) module of the Compliance Information System (ICIS) tracks surface water permits issued under the Clean Water Act. Under NPDES, all facilities that discharge pollutants from any point source into waters of the United States are required to obtain a permit. The permit will likely contain limits on what can be discharged, impose monitoring and reporting requirements, and include other provisions to ensure that the discharge does not adversely affect water quality.

[Click this hyperlink](#) while viewing on your computer to access additional FINDS: detail in the EDR Site Report.

ECHO:
 Envid: 1016417747
 Registry ID: 110055632962
 DFR URL: <http://echo.epa.gov/detailed-facility-report?fid=110055632962>
 Name: HINTON CONSTRUCTION INC.
 Address: 7900 PLANK RD
 City,State,Zip: BATON ROUGE, LA 70000

H103 < 1/8 1 ft.	CIRCLE K STORE #2709727 8133 PLANK ROAD BATON ROUGE, LA 70811 Site 19 of 25 in cluster H	FINDS ECHO	1010016641 N/A
-----------------------------------	---	-----------------------------	---------------------------------

Relative: FINDS:
Lower Registry ID: 110028300666

Actual: Click Here:
62 ft.

Environmental Interest/Information System:
 US National Pollutant Discharge Elimination System (NPDES) module of the Compliance Information System (ICIS) tracks surface water permits issued under the Clean Water Act. Under NPDES, all facilities that discharge pollutants from any point source into waters of the United States are required to obtain a permit. The permit will likely contain limits on what can be discharged, impose monitoring and reporting requirements, and include other provisions to ensure that the discharge does not adversely affect water quality.
 ICIS (Integrated Compliance Information System) is the Integrated Compliance Information System and provides a database that, when complete, will contain integrated Enforcement and Compliance information across most of EPA's programs. The vision for ICIS is to replace EPA's independent databases that contain Enforcement data with a single repository for that information. Currently, ICIS contains all Federal Administrative and Judicial enforcement actions. This information is maintained in ICIS by EPA in the Regional offices and it Headquarters. A future release of ICIS will replace the Permit

Map ID
 Direction
 Distance
 Elevation

MAP FINDINGS

Site

Database(s)

EDR ID Number
 EPA ID Number

CIRCLE K STORE #2709727 (Continued)

1010016641

Compliance System (PCS) which supports the NPDES and will integrate that information with Federal actions already in the system. ICIS also has the capability to track other activities occurring in the Region that support Compliance and Enforcement programs. These include; Incident Tracking, Compliance Assistance, and Compliance Monitoring.

Click this hyperlink while viewing on your computer to access additional FINDS: detail in the EDR Site Report.

ECHO:

Envid:	1010016641
Registry ID:	110028300666
DFR URL:	http://echo.epa.gov/detailed-facility-report?fid=110028300666
Name:	CIRCLE K STORE #2709727
Address:	8133 PLANK ROAD
City,State,Zip:	BATON ROUGE, LA 70811

I104

**KEANS THE CLEANER
 8178 PLANK RD
 BATON ROUGE, LA 70811**

**EDR Hist Cleaner 1013783461
 N/A**

**< 1/8
 1 ft.**

Site 16 of 21 in cluster I

**Relative:
 Lower**

EDR Hist Cleaner

**Actual:
 62 ft.**

Year:	Name:	Type:
1990	KEANS THE CLEANER	CLEANERS AND DYERS
1994	KEANS CLEANER PLANTS	Garment Pressing And Cleaners' Agents
1995	KEANS THE CLEANER	CLEANERS
1995	KEANS CLEANER PLANTS	Garment Pressing And Cleaners' Agents
1996	KEANS CLEANER PLANTS	Garment Pressing And Cleaners' Agents
1997	KEANS CLEANER PLANTS	Garment Pressing And Cleaners' Agents
1998	KEANS CLEANER PLANTS	Garment Pressing And Cleaners' Agents
1999	KEANS CLEANER PLANTS	Garment Pressing And Cleaners' Agents
2000	KEANS CLEANER PLANTS	Garment Pressing And Cleaners' Agents
2001	KEANS CLEANER PLANTS	Garment Pressing And Cleaners' Agents
2002	KEANS CLEANER PLANTS	Garment Pressing And Cleaners' Agents
2003	KEANS CLEANER PLANTS	Garment Pressing And Cleaners' Agents
2004	KEANS CLEANER PLANTS	Garment Pressing And Cleaners' Agents
2005	KEANS CLEANER PLANTS	Garment Pressing And Cleaners' Agents
2006	KEANS CLEANER PLANTS	Garment Pressing And Cleaners' Agents
2007	KEANS CLEANER PLANTS	Garment Pressing And Cleaners' Agents
2008	KEANS CLEANER PLANTS	Garment Pressing And Cleaners' Agents
2009	KEANS CLEANER PLANTS	Garment Pressing And Cleaners' Agents
2010	KEANS CLEANER PLANTS	Garment Pressing And Cleaners' Agents
2011	KEANS CLEANER PLANTS	Garment Pressing And Cleaners' Agents
2012	KEANS CLEANER PLANTS	Garment Pressing And Cleaners' Agents
2013	KEANS CLEANER PLANTS	Garment Pressing And Cleaners' Agents
2014	KEANS CLEANER PLANTS	Garment Pressing And Cleaners' Agents

MAP FINDINGS

Map ID
Direction
Distance
Elevation

Site

Database(s)

EDR ID Number
EPA ID Number

L105 **PEL STATE OIL CO #48**
4113 HARDING BLVD
< 1/8 **BATON ROUGE, LA**
1 ft.

AUL **U001895584**
N/A

Site 5 of 12 in cluster L

Relative:
Higher
Actual:
65 ft.

AUL:
Name: PEL STATE OIL CO #48
Address: 4113 HARDING BLVD
City,State,Zip: BATON ROUGE, LA
Facility ID: 72136
Type: Not reported
Incident Number: Not reported
Agency Interest Id: Not reported
PPM Project Number: Not reported
Parish: East Baton Rouge
Comments: UST
Custom Tank Desc: Conveyance Notice Required
Document ID: Not reported
Document Type: Not reported
Document Sub Type: Not reported
Date: Not reported
Description: Not reported
PGS: Not reported

Name: PEL STATE OIL CO #48
Address: 4113 HARDING BLVD
City,State,Zip: BATON ROUGE, LA
Facility ID: 72136
Type: Underground Storage Tanks
Incident Number: Not reported
Agency Interest Id: Not reported
PPM Project Number: Not reported
Parish: East Baton Rouge
Comments: Underground Storage Tanks
Custom Tank Desc: Not reported
Document ID: 3045928
Document Type: Correspondence-Received
Document Sub Type: Not reported
Date: 10/05/2006
Description: Revised conveyance notification
PGS: 5

I106 **CHEVRON STATION INC #109056**
4716 HOOPER RD AT PLANK RD
< 1/8 **BATON ROUGE, LA**
1 ft.

RGA LUST **S115490778**
N/A

Site 17 of 21 in cluster I

Relative:
Lower
Actual:
62 ft.

RGA LUST:

2007	CHEVRON STATION INC #109056	4716 HOOPER RD AT PLANK RD
2006	CHEVRON STATION INC #109056	4716 HOOPER RD AT PLANK RD
2005	CHEVRON STATION INC #109056	4716 HOOPER RD AT PLANK RD
2004	CHEVRON STATION INC #109056	4716 HOOPER RD AT PLANK RD

Map ID
Direction
Distance
Elevation

MAP FINDINGS

Site

Database(s)

EDR ID Number
EPA ID Number

A107 **HOOPER POINTE RESIDENCES**
4888 HOOPER RD.
< 1/8 **BATON ROUGE, LA 70808**
1 ft.

FINDS **1010504808**
ECHO **N/A**

Site 18 of 18 in cluster A

Relative:
Higher

FINDS:
Registry ID: 110032825003

Actual:
63 ft.

Click Here:

Environmental Interest/Information System:

US National Pollutant Discharge Elimination System (NPDES) module of the Compliance Information System (ICIS) tracks surface water permits issued under the Clean Water Act. Under NPDES, all facilities that discharge pollutants from any point source into waters of the United States are required to obtain a permit. The permit will likely contain limits on what can be discharged, impose monitoring and reporting requirements, and include other provisions to ensure that the discharge does not adversely affect water quality.

[Click this hyperlink](#) while viewing on your computer to access additional FINDS: detail in the EDR Site Report.

ECHO:

Envid: 1010504808
Registry ID: 110032825003
DFR URL: <http://echo.epa.gov/detailed-facility-report?fid=110032825003>
Name: HOOPER POINTE RESIDENCES
Address: 4888 HOOPER RD.
City,State,Zip: BATON ROUGE, LA 70808

H108 **US POSTAL SERVICE - SCOTLANDVILLE**
7980 PLANK RD
< 1/8 **BATON ROUGE, LA 70811**
1 ft.

FINDS **1016877411**
ECHO **N/A**

Site 20 of 25 in cluster H

Relative:
Higher

FINDS:
Registry ID: 110059802076

Actual:
63 ft.

Click Here:

Environmental Interest/Information System:

US National Pollutant Discharge Elimination System (NPDES) module of the Compliance Information System (ICIS) tracks surface water permits issued under the Clean Water Act. Under NPDES, all facilities that discharge pollutants from any point source into waters of the United States are required to obtain a permit. The permit will likely contain limits on what can be discharged, impose monitoring and reporting requirements, and include other provisions to ensure that the discharge does not adversely affect water quality.

[Click this hyperlink](#) while viewing on your computer to access additional FINDS: detail in the EDR Site Report.

ECHO:

Envid: 1016877411
Registry ID: 110059802076
DFR URL: <http://echo.epa.gov/detailed-facility-report?fid=110059802076>
Name: US POSTAL SERVICE - SCOTLANDVILLE
Address: 7980 PLANK RD

Map ID
 Direction
 Distance
 Elevation

MAP FINDINGS

Site

Database(s)

EDR ID Number
 EPA ID Number

US POSTAL SERVICE - SCOTLANDVILLE (Continued)

1016877411

City,State,Zip: BATON ROUGE, LA 70811

L109 PEL STATE OIL CO #48
4113 HARDING BLVD
BATON ROUGE, LA
 < 1/8
 1 ft.

RGA LUST S115492582
N/A

Site 6 of 12 in cluster L

Relative: RGA LUST:
Higher 2006 PEL STATE OIL CO #48 4113 HARDING BLVD
Actual: 2005 PEL STATE OIL CO #48 4113 HARDING BLVD
65 ft. 2004 PEL STATE OIL CO #48 4113 HARDING BLVD
 2003 PEL STATE OIL CO #48 4113 HARDING BLVD
 2002 PEL STATE OIL CO #48 4113 HARDING BLVD

H110 US POSTAL SERVICE - SCOTLANDVILLE STATION
7980 PLANK RD
BATON ROUGE, LA 70811
 < 1/8
 1 ft.

NPDES S116734886
N/A

Site 21 of 25 in cluster H

Relative: NPDES:
Higher Name: US POSTAL SERVICE - SCOTLANDVILLE STATION
Actual: Address: 7980 PLANK RD
63 ft. City,State,Zip: BATON ROUGE, LA 70811
 Facility Id: 125093
 Facility Phone: (347) 326-0210
 Issued Date: 05/23/2014
 Title Description: Permit Auth LAR05P749
 Permit Type Description: Gen-LAR05-Multi-Sector
 Program: Water
 Activity Number: GEN20140001
 Effective Date: 05/23/2014
 Expiration Date: 09/05/2016
 Permit Number: LAR05P749
 Mailing Address: 7980 Plank Rd Baton Rouge, LA 70811
 Effective Flag: N

Name: US POSTAL SERVICE - SCOTLANDVILLE STATION
 Address: 7980 PLANK RD
 City,State,Zip: BATON ROUGE, LA 70811
 Facility Id: 125093
 Facility Phone: (347) 326-0210
 Issued Date: 09/06/2016
 Title Description: MSGP Renewed Coverage
 Permit Type Description: Gen-LAR05-Multi-Sector
 Program: Water
 Activity Number: GEN20160001
 Effective Date: 09/06/2016
 Expiration Date: 11/09/2020
 Permit Number: LAR05P749
 Mailing Address: 7980 Plank Rd Baton Rouge, LA 70811
 Effective Flag: N

Map ID
Direction
Distance
Elevation

MAP FINDINGS

Site

Database(s)

EDR ID Number
EPA ID Number

1111 **TEAGUE RENTAL EQUIPMENT, INC.**
8195 PLANK RD
< 1/8 **BATON ROUGE, LA 70874**
1 ft.

ICIS **1005695840**
FINDS **N/A**
ECHO

Site 18 of 21 in cluster I

Relative:
Lower
Actual:
61 ft.

ICIS:
Enforcement Action ID: 06-2001-5113
FRS ID: 110010779050
Action Name: TEAGUE RENTAL EQUIPMENT, INC.
Facility Name: TEAGUE RENTAL EQUIPMENT, INC.
Facility Address: 8195 PLANK RD
BATON ROUGE, LA 70874
Enforcement Action Type: CWA 311B6B1 AO For Class I Penalty
Facility County: EAST BATON ROUGE
Program System Acronym: ICIS
Enforcement Action Forum Desc: Administrative - Formal
EA Type Code: 311B6B1
Facility SIC Code: 7359
Federal Facility ID: Not reported
Latitude in Decimal Degrees: 30.524259
Longitude in Decimal Degrees: -91.144419
Permit Type Desc: Not reported
Program System Acronym: 28690
Facility NAICS Code: Not reported
Tribal Land Code: Not reported

Facility Name: TEAGUE RENTAL EQUIPMENT, INC.
Address: 8195 PLANK RD
Tribal Indicator: N
Fed Facility: Not reported
NAIC Code: Not reported
SIC Code: 7359

FINDS:
Registry ID: 110010779050

Click Here:

Environmental Interest/Information System:

ICIS (Integrated Compliance Information System) is the Integrated Compliance Information System and provides a database that, when complete, will contain integrated Enforcement and Compliance information across most of EPA's programs. The vision for ICIS is to replace EPA's independent databases that contain Enforcement data with a single repository for that information. Currently, ICIS contains all Federal Administrative and Judicial enforcement actions. This information is maintained in ICIS by EPA in the Regional offices and it Headquarters. A future release of ICIS will replace the Permit Compliance System (PCS) which supports the NPDES and will integrate that information with Federal actions already in the system. ICIS also has the capability to track other activities occurring in the Region that support Compliance and Enforcement programs. These include; Incident Tracking, Compliance Assistance, and Compliance Monitoring.

[Click this hyperlink](#) while viewing on your computer to access additional FINDS: detail in the EDR Site Report.

Map ID
Direction
Distance
Elevation

MAP FINDINGS

Site

Database(s)

EDR ID Number
EPA ID Number

TEAGUE RENTAL EQUIPMENT, INC. (Continued)

1005695840

ECHO:

Envid: 1005695840
Registry ID: 110010779050
DFR URL: <http://echo.epa.gov/detailed-facility-report?fid=110010779050>
Name: TEAGUE RENTAL EQUIPMENT, INC.
Address: 8195 PLANK RD
City,State,Zip: BATON ROUGE, LA 70874

1112 **GULF SELF SERVICE STATION**
8194 PLANK RD
< 1/8 **BATON ROUGE, LA 70811**
1 ft.

EDR Hist Auto **1013765609**
N/A

Site 19 of 21 in cluster I

Relative: EDR Hist Auto
Lower

Actual: Year: Name: Type:
62 ft. 1980 GULF SELF SERVICE STATION GASOLINE STATIONS
1990 CHEVRON SELF SERV STATION GASOLINE STATIONS

H113 **BATON ROUGE COMMERCIAL BFI #279**
7850 PLANK RD
< 1/8 **BATON ROUGE, LA 70811**
1 ft.

HIST LUST **S106034246**
N/A

Site 22 of 25 in cluster H

Relative:
Higher

Actual:
65 ft.

HIST LUST:
Facility ID: 17-013330
Facility Parish: EAST BATON ROUGE
Substance Name: GASOLINE
Substance Name 2: Not reported
Quantity: Not reported
Quantity 2: Not reported
Date Confirmed: 07/18/1994
Date Confirmed 2: Not reported
Incident Number: 94-2-0110
Incident Date: 07/18/1994
Type of Incident: UNKNOWN
Type of Incident No2: Not reported
Reported By: MICHAEL ALLEN
Reported By 2: Not reported
Owner ID: 00667500
Owner Name: BROWNING FERRIS INDUSTRIES
Owner Address: 12451 LEISURE ROAD
Owner City,St,Zip: BAKER, LA 70714
Assessment Pending Info: No
Assessment Request Date: Not reported
Assessment Plan Due Date: Not reported
Assessment Plan Received Date: Not reported
Assessment Approved Date: Not reported
Assessment Contractor: ICON ENVIRONMENTAL SERVICES, INC.
Assess Date Add Info Due: Not reported
Assess Date Add Info Recd: Not reported
Assess Date Add Info Due2: Not reported
Assess Date Add Info Recd: Not reported
Assess Date Add Info Due3: Not reported

Map ID
Direction
Distance
Elevation

MAP FINDINGS

Site

Database(s)

EDR ID Number
EPA ID Number

BATON ROUGE COMMERCIAL BFI #279 (Continued)

S106034246

Corrective Plan Due Date: Not reported
Corrective Plan Received Date: Not reported
Corrective Plan Approved Date: 09/10/1998
Corr Act Date Add Info Due: Not reported
Corr Act Date Add Info Recd: Not reported
Corr Act Date Add Info Due2: Not reported
Corr Act Date Add Info Recd2: Not reported
Corr Act Date Add Info Due3: Not reported
Remediation Method: Not reported
Remediation Date: Not reported
Remediation Terminated Date: Not reported

LA HIST LUST INCIDENT:

Comments: Not reported

LA HIST LUST ASSESMENT:

Comments: SOIL SAMPLE REVEALED ELEVATED LEVELS OF BTEX IN GASOLINE. DEQ INSPECT.7/19/94, CONCERNING THE REMOVAL OF TWO 8,000 USTS. CONSULTANT IS TOOVER-EXCAVATE AND TREAT SOIL ON SITE.

LA HIST LUST CORRECTIVE ACTION:

Comments: Not reported

Facility ID: 17-013330
Facility Parish: EAST BATON ROUGE
Substance Name: Not reported
Substance Name 2: Not reported
Quantity: Not reported
Quantity 2: Not reported
Date Confirmed: Not reported
Date Confirmed 2: Not reported
Incident Number: 94-2-0110
Incident Date: 07/18/1994
Type of Incident: Not reported
Type of Incident No2: Not reported
Reported By: Not reported
Reported By 2: Not reported
Owner ID: 00667500
Owner Name: BROWNING FERRIS INDUSTRIES
Owner Address: 12451 LEISURE ROAD
Owner City,St,Zip: BAKER, LA 70714
Assessment Pending Info: No
Assessment Request Date: Not reported
Assessment Plan Due Date: Not reported
Assessment Plan Received Date: Not reported
Assessment Approved Date: Not reported
Assessment Contractor: ICON ENVIRONMENTAL SERVICES, INC.
Assess Date Add Info Due: Not reported
Assess Date Add Info Recd: Not reported
Assess Date Add Info Due2: Not reported
Assess Date Add Info Recd: Not reported
Assess Date Add Info Due3: Not reported
Corrective Plan Due Date: Not reported
Corrective Plan Received Date: Not reported
Corrective Plan Approved Date: 09/10/1998
Corr Act Date Add Info Due: Not reported
Corr Act Date Add Info Recd: Not reported
Corr Act Date Add Info Due2: Not reported
Corr Act Date Add Info Recd2: Not reported

Map ID
Direction
Distance
Elevation

MAP FINDINGS

Site

Database(s)

EDR ID Number
EPA ID Number

BATON ROUGE COMMERCIAL BFI #279 (Continued)

S106034246

Corr Act Date Add Info Due3: Not reported
Remediation Method: Not reported
Remediation Date: Not reported
Remediation Terminated Date: Not reported

LA HIST LUST INCIDENT:

Comments: Not reported

LA HIST LUST ASSESMENT:

Comments: SOIL SAMPLE REVEALED ELEVATED LEVELS OF BTEX IN GASOLINE. DEQ INSPECT.7/19/94, CONCERNING THE REMOVAL OF TWO 8,000 USTS. CONSULTANT IS TOOVER-EXCAVATE AND TREAT SOIL ON SITE.

LA HIST LUST CORRECTIVE ACTION:

Comments: Not reported

1114 **JAMES A TEAGUE RENTAL EQUIPMENT**
8195 PLANK RD
< 1/8 **BATON ROUGE, LA 70811**
1 ft.

UST U003925909
N/A

Site 20 of 21 in cluster I

Relative:
Lower

UST:

Actual:
61 ft.

Name: JAMES A TEAGUE RENTAL EQUIPMENT
Address: 8195 PLANK RD
Address 2: Not reported
City: BATON ROUGE
Master Agency Id: 77329
Subject Item ID: 1

UST Tank Num: 42568
Tank Status: Removed
Install Date: 03/01/1980
Total Capacity: 1000
Number Of Compartments: 1
Gasoline: Not reported
Diesel: Not reported
Gasohol: Not reported
Kerosene: Not reported
Heating Oil: Not reported
New Used Oil: Yes
MS Aviation Fuel: Not reported
MS Additive: Not reported
MS Antifreeze: Not reported
MS Naptha: Not reported
MS Varsol: Not reported
Unknown: Not reported
Other Sub: Not reported
Steel Tank Covered With Asphalt: Not reported
Cathodically Protected: Not reported
Epoxy Coated Tank: Not reported
A Composite Of Different Materials: Not reported
Fiberglass Or Plastic: Not reported
Interior Line With Some Material: Not reported
Double Wall As Opposed To Single Wall: Not reported
Outside Lined w/ Polyethylen Jacket: Not reported
Made Of Concrete: Not reported
Liner Covering Excavation Hole: Not reported
Other Material: Not reported

Map ID
Direction
Distance
Elevation

MAP FINDINGS

Site

Database(s)

EDR ID Number
EPA ID Number

JAMES A TEAGUE RENTAL EQUIPMENT (Continued)

U003925909

Pipe Method Description:	Gravity Feed
Subject item desc:	Underground Storage Tank
Service change date:	Not reported
Last service date:	Not reported
Current status start date:	12/01/1994
Current status end date:	Not reported
Emer gen fuel only flag:	Not reported
Tank inert material desc:	Not reported
Mct fibrgls plastic:	Not reported
Mcp bare steel:	Not reported
Mcp galvanized steel:	Not reported
Mcp part stl fbrgls lines:	Not reported
Mcp copper:	Not reported
Mcp double walled:	Not reported
Mcp secondary contain:	Not reported
Mcp unknown:	Y
Mcp other:	Not reported
Rdt manual gauging:	Not reported
Rdt tank tightness:	Not reported
Rdt invent control:	Not reported
Rdt auto guage:	Not reported
Rdt grndwtr monitor:	Not reported
Rdt intr mon dwall:	Not reported
Rdt intr mon secd:	Not reported
Rdt vapor monitor:	Not reported
Rdt other:	Not reported
Rdp line tightness:	Not reported
Rdp grndwtr monitor:	Not reported
Rdp intr mon dwall:	Not reported
Rdp intr mon secd:	Not reported
Rdp vapor monitor:	Not reported
Rdp other:	Not reported
Overfill prevent install date:	Not reported
Alt spill overfill equip flag:	Not reported
Alt spill overfill equip desc:	Not reported
Tank ext corr protect date:	Not reported
Cpt fibrgls plstc:	Not reported
Cpt stl fbr plastic:	Not reported
Cpt expert no leak:	Not reported
Cpt dielectric coat:	Not reported
Cpt impressed curr:	Not reported
Cpt cathodic protect:	Not reported
Cpt interior lining:	Not reported
Cpt lined cathod prot:	Not reported
Cpt other:	Not reported
Pipe ext corr protect date:	Not reported
Cpp fibrgls plastic:	Not reported
Cpp part stl fbrgls:	Not reported
Cpp expert no leak:	Not reported
Cpp dielectric coat:	Not reported
Cpp impressed curr:	Not reported
Cpp cathodic protect:	Not reported
Cpp other:	Not reported
Install certification date:	Not reported
Install alt certificate num:	Not reported
Install cert worker name:	Not reported
Install cert worker emp name:	Not reported

Map ID
Direction
Distance
Elevation

MAP FINDINGS

Site

Database(s)

EDR ID Number
EPA ID Number

JAMES A TEAGUE RENTAL EQUIPMENT (Continued)

U003925909

Install cert by mfr flag:	Not reported
Install insp by reg eng flag:	Not reported
Install insp by dept flag:	Not reported
Install mfr chkst comp flag:	Not reported
Install cert alt method flag:	Not reported
Install cert alt method desc:	Not reported
Closure certification date:	Not reported
Closure alt cert num:	Not reported
Closure cert worker name:	Not reported
Closure cert worker emp name:	Not reported
Active:	Not reported
Bankrupt:	Not reported
Closed:	Not reported
Deferred:	Not reported
Filled:	Not reported
Hold:	Not reported
Inactive:	Not reported
Removed:	12/01/1994
Sold:	Not reported
Temp out of service:	Not reported

H115

< 1/8
1 ft.

**7818 PLANK RD.
BATON ROUGE, LA**

Site 23 of 25 in cluster H

**SPILLS S108601636
N/A**

**Relative:
Higher**

**Actual:
65 ft.**

SPILLS:	
Name:	Not reported
Address:	7818 PLANK RD.
City,State,Zip:	BATON ROUGE, LA
Receive Date:	03/08/2005
Incident Date:	03/08/2005
Quantity:	Not reported
Units:	Not reported
Parameter:	Not reported
Incident ID:	77457
Other Description:	Not reported
AI ID:	7478
Incident Status:	Closed
Media Desc:	Soil
Location Description:	7818 Plank Rd. Baton Rouge
Start Date:	Not reported
Region:	Not reported
Reporter Name:	Not reported
Mailing Address:	Not reported
Mailing City:	Not reported
Mailing State:	Not reported
Mailing Zip:	Not reported
Organization Name:	Jiffy Lube #472
Incident Desc:	s05-0767 Malfunction of valve on tank truck caused used oil overflow. col
Incident Type Desc:	Not reported
Comments:	Not reported

MAP FINDINGS

Map ID
Direction
Distance
Elevation

Site

Database(s)

EDR ID Number
EPA ID Number

H116
< 1/8
1 ft.

**ALLENS REPR SHOP
4440 HARDING BLVD
BATON ROUGE, LA**

EDR Hist Auto

1013774270
N/A

Site 24 of 25 in cluster H

Relative:
Higher

EDR Hist Auto

Actual:
64 ft.

Year: Name:
1955 ALLENS REPR SHOP

Type:
AUTOMOBILE REPAIRING

H117
< 1/8
1 ft.

**LA0046
8133 PLANK RD
BATON ROUGE, LA 70811**

LUST
SPILLS
REM

S108855032
N/A

Site 25 of 25 in cluster H

Relative:
Lower

LUST:

Actual:
62 ft.

Name: LA0046
Address: 8133 PLANK RD
City,State,Zip: BATON ROUGE, LA 70811
Facility ID: 88508
Comments: UST

SPILLS:

Name: CIRCLE K STORES, INC. #9727
Address: 8133 PLANK RD
City,State,Zip: BATON ROUGE, LA
Receive Date: 09/18/2009
Incident Date: 09/18/2009
Quantity: 0
Units: 0
Parameter: 0
Incident ID: 118053
Other Description: 0
AI ID: 88508
Incident Status: Closed
Media Desc: Soil
Location Description: Circle K Stores, Inc. #9727 8133 Plank Rd Bation Rouge
Start Date: Not reported
Region: Not reported
Reporter Name: Not reported
Mailing Address: Not reported
Mailing City: Not reported
Mailing State: Not reported
Mailing Zip: Not reported
Organization Name: Circle K #2709727
Incident Desc: 0
Incident Type Desc: Not reported
Comments: Not reported

Name: Not reported
Address: #9727 8133 PLANK RD
City,State,Zip: BATON ROUGE, LA
Receive Date: 08/17/2007
Incident Date: 07/31/2007
Quantity: Not reported
Units: Not reported
Parameter: Not reported

Map ID
 Direction
 Distance
 Elevation

MAP FINDINGS

Site

Database(s)

EDR ID Number
 EPA ID Number

LA0046 (Continued)

S108855032

Incident ID: 98753
 Other Description: Not reported
 AI ID: 88508
 Incident Status: Closed
 Media Desc: Soil
 Location Description: #9727 8133 Plank Rd
 Start Date: Not reported
 Region: Not reported
 Reporter Name: Not reported
 Mailing Address: Not reported
 Mailing City: Not reported
 Mailing State: Not reported
 Mailing Zip: Not reported
 Organization Name: Circle K #2709727
 Incident Desc: s07-2835 UST - diesel tank failed SIR for July ... cj
 Incident Type Desc: Not reported
 Comments: Not reported

REM:

Name: LA0046
 Address: 8133 PLANK RD
 Address 2: Not reported
 City,State,Zip: BATON ROUGE, LA 70811
 AI Num: 88508
 Evaluated And Closed: 02/25/2008
 Program: UST
 Activity Description: Not reported
 Title Description: Remediation oversight
 EAC Type: Approve Investigation NFA w/ BOD
 Comments: EDMS ID 3383983.

I118
 < 1/8
 1 ft.

CHEVRON STATION #109056
4716 HOOPER RD AT PLANK RD
BATON ROUGE, LA

RGA LUST S115490775
N/A

Site 21 of 21 in cluster I

Relative:
 Lower
 Actual:
 62 ft.

RGA LUST: 2008 CHEVRON STATION #109056 4716 HOOPER RD AT PLANK RD

O119
 WNW
 < 1/8
 0.004 mi.
 20 ft.

GAFFORD BUILDERS INC - 3 POINT PROPERTIES PRIVATE
4451 CHUCK YEAGER RD
BATON ROUGE, LA 70807

NPDES S116495074
N/A

Site 1 of 3 in cluster O

Relative:
 Lower
 Actual:
 61 ft.

NPDES:
 Name: GAFFORD BUILDERS INC - 3 POINT PROPERTIES PRIVATE HANGER
 Address: 4451 CHUCK YEAGER RD
 City,State,Zip: BATON ROUGE, LA 70807
 Facility Id: 174544
 Facility Phone: (225) 261-6185
 Issued Date: 04/01/2011
 Title Description: Gen Constr. Permit

Map ID
Direction
Distance
Elevation

MAP FINDINGS

Site

Database(s)

EDR ID Number
EPA ID Number

GAFFORD BUILDERS INC - 3 POINT PROPERTIES PRIVATE HANGER (Continued)

S116495074

Permit Type Description: Gen-LAR10-Construction
Program: Water
Activity Number: GEN20110001
Effective Date: 04/01/2011
Expiration Date: 10/04/2011
Permit Number: LAR10G950
Mailing Address: PO Box 78187 Baton Rouge, LA 70837
Effective Flag: N

**O120
WNW
< 1/8
0.004 mi.
20 ft.**

**3 POINT PROPERTIES PRIVATE HANGER
4451 CHUCK YEAGER RD
BATON ROUGE, LA 70837
Site 2 of 3 in cluster O**

**FINDS 1014889566
ECHO N/A**

**Relative:
Lower
Actual:
61 ft.**

FINDS:
Registry ID: 110043729203
[Click Here:](#)

Environmental Interest/Information System:

US National Pollutant Discharge Elimination System (NPDES) module of the Compliance Information System (ICIS) tracks surface water permits issued under the Clean Water Act. Under NPDES, all facilities that discharge pollutants from any point source into waters of the United States are required to obtain a permit. The permit will likely contain limits on what can be discharged, impose monitoring and reporting requirements, and include other provisions to ensure that the discharge does not adversely affect water quality.

[Click this hyperlink](#) while viewing on your computer to access additional FINDS: detail in the EDR Site Report.

ECHO:

Envid: 1014889566
Registry ID: 110043729203
DFR URL: <http://echo.epa.gov/detailed-facility-report?fid=110043729203>
Name: 3 POINT PROPERTIES PRIVATE HANGER
Address: 4451 CHUCK YEAGER RD
City,State,Zip: BATON ROUGE, LA 70837

**O121
WNW
< 1/8
0.004 mi.
20 ft.**

**FINAL APPROACH INC
4411 CHUCK YEAGER AVE
BATON ROUGE, LA 70807
Site 3 of 3 in cluster O**

**UST U001898394
N/A**

**Relative:
Lower
Actual:
61 ft.**

UST:
Name: FINAL APPROACH INC
Address: 4411 CHUCK YEAGER AVE
Address 2: Not reported
City: BATON ROUGE
Master Agency Id: 71824
Subject Item ID: 1

UST Tank Num: 21072
Tank Status: Removed

Map ID
Direction
Distance
Elevation

MAP FINDINGS

Site

Database(s)

EDR ID Number
EPA ID Number

FINAL APPROACH INC (Continued)

U001898394

Install Date:	10/01/1985
Total Capacity:	10000
Number Of Compartments:	1
Gasoline:	Not reported
Diesel:	Yes
Gasohol:	Not reported
Kerosene:	Not reported
Heating Oil:	Not reported
New Used Oil:	Not reported
MS Aviation Fuel:	Not reported
MS Additive:	Not reported
MS Antifreeze:	Not reported
MS Naptha:	Not reported
MS Varsol:	Not reported
Unknown:	Not reported
Other Sub:	Not reported
Steel Tank Covered With Asphalt:	Yes
Cathodically Protected:	Not reported
Epoxy Coated Tank:	Not reported
A Composite Of Different Materials:	Not reported
Fiberglass Or Plastic:	Not reported
Interior Line With Some Material:	Not reported
Double Wall As Opposed To Single Wall:	Not reported
Outside Lined w/ Polyethylen Jacket:	Not reported
Made Of Concrete:	Not reported
Liner Covering Excavation Hole:	Not reported
Other Material:	Not reported
Pipe Method Description:	Not reported
Subject item desc:	Underground Storage Tank
Service change date:	Not reported
Last service date:	Not reported
Current status start date:	07/01/1998
Current status end date:	Not reported
Emer gen fuel only flag:	Not reported
Tank inert material desc:	Not reported
Mct fibrgls plastic:	Not reported
Mcp bare steel:	Y
Mcp galvanized steel:	Not reported
Mcp part stl fbrgls lines:	Not reported
Mcp copper:	Not reported
Mcp double walled:	Not reported
Mcp secondary contain:	Not reported
Mcp unknown:	Not reported
Mcp other:	Y
Rdt manual gauging:	Not reported
Rdt tank tightness:	Not reported
Rdt invent control:	Not reported
Rdt auto guage:	Not reported
Rdt grndwtr monitor:	Not reported
Rdt intr mon dwall:	Not reported
Rdt intr mon secd:	Not reported
Rdt vapor monitor:	Not reported
Rdt other:	Not reported
Rdp line tightness:	Not reported
Rdp grndwtr monitor:	Not reported
Rdp intr mon dwall:	Not reported
Rdp intr mon secd:	Not reported

Map ID
Direction
Distance
Elevation

MAP FINDINGS

Site

Database(s)

EDR ID Number
EPA ID Number

FINAL APPROACH INC (Continued)

U001898394

Rdp vapor monitor:	Not reported
Rdp other:	Not reported
Overfill prevent install date:	Not reported
Alt spill overfill equip flag:	Not reported
Alt spill overfill equip desc:	Not reported
Tank ext corr protect date:	Not reported
Cpt fibrgls plstc:	Not reported
Cpt stl fbr plastic:	Not reported
Cpt expert no leak:	Not reported
Cpt dielectric coat:	Not reported
Cpt impressed curr:	Not reported
Cpt cathodic protect:	Not reported
Cpt interior lining:	Not reported
Cpt lined cathod prot:	Not reported
Cpt other:	Not reported
Pipe ext corr protect date:	Not reported
Cpp fibrgls plastic:	Not reported
Cpp part stl fbrgls:	Not reported
Cpp expert no leak:	Not reported
Cpp dielectric coat:	Not reported
Cpp impressed curr:	Not reported
Cpp cathodic protect:	Not reported
Cpp other:	Not reported
Install certification date:	Not reported
Install alt certificate num:	Not reported
Install cert worker name:	Not reported
Install cert worker emp name:	Not reported
Install cert by mfr flag:	Not reported
Install insp by reg eng flag:	Not reported
Install insp by dept flag:	Not reported
Install mfr chkst comp flag:	Not reported
Install cert alt method flag:	Not reported
Install cert alt method desc:	Not reported
Closure certification date:	Not reported
Closure alt cert num:	Not reported
Closure cert worker name:	Not reported
Closure cert worker emp name:	Not reported
Active:	Not reported
Bankrupt:	Not reported
Closed:	Not reported
Deferred:	Not reported
Filled:	Not reported
Hold:	Not reported
Inactive:	Not reported
Removed:	07/01/1998
Sold:	Not reported
Temp out of service:	Not reported

UST Tank Num:	21073
Tank Status:	Removed
Install Date:	10/01/1985
Total Capacity:	10000
Number Of Compartments:	1
Gasoline:	Yes
Diesel:	Not reported
Gasohol:	Not reported

Map ID
Direction
Distance
Elevation

MAP FINDINGS

Site

Database(s)

EDR ID Number
EPA ID Number

FINAL APPROACH INC (Continued)

U001898394

Kerosene:	Not reported
Heating Oil:	Not reported
New Used Oil:	Not reported
MS Aviation Fuel:	Not reported
MS Additive:	Not reported
MS Antifreeze:	Not reported
MS Naptha:	Not reported
MS Varsol:	Not reported
Unknown:	Not reported
Other Sub:	Not reported
Steel Tank Covered With Asphalt:	Yes
Cathodically Protected:	Not reported
Epoxy Coated Tank:	Not reported
A Composite Of Different Materials:	Not reported
Fiberglass Or Plastic:	Not reported
Interior Line With Some Material:	Not reported
Double Wall As Opposed To Single Wall:	Not reported
Outside Lined w/ Polyethylen Jacket:	Not reported
Made Of Concrete:	Not reported
Liner Covering Excavation Hole:	Not reported
Other Material:	Not reported
Pipe Method Description:	Not reported
Subject item desc:	Underground Storage Tank
Service change date:	Not reported
Last service date:	Not reported
Current status start date:	07/01/1998
Current status end date:	Not reported
Emer gen fuel only flag:	Not reported
Tank inert material desc:	Not reported
Mct fibrgls plastic:	Not reported
Mcp bare steel:	Y
Mcp galvanized steel:	Not reported
Mcp part stl fbrgls lines:	Not reported
Mcp copper:	Not reported
Mcp double walled:	Not reported
Mcp secondary contain:	Not reported
Mcp unknown:	Not reported
Mcp other:	Y
Rdt manual gauging:	Not reported
Rdt tank tightness:	Not reported
Rdt invent control:	Not reported
Rdt auto guage:	Not reported
Rdt grndwtr monitor:	Not reported
Rdt intr mon dwall:	Not reported
Rdt intr mon secd:	Not reported
Rdt vapor monitor:	Not reported
Rdt other:	Not reported
Rdp line tightness:	Not reported
Rdp grndwtr monitor:	Not reported
Rdp intr mon dwall:	Not reported
Rdp intr mon secd:	Not reported
Rdp vapor monitor:	Not reported
Rdp other:	Not reported
Overfill prevent install date:	Not reported
Alt spill overfill equip flag:	Not reported
Alt spill overfill equip desc:	Not reported
Tank ext corr protect date:	Not reported

Map ID
 Direction
 Distance
 Elevation

MAP FINDINGS

Site

Database(s)

EDR ID Number
 EPA ID Number

FINAL APPROACH INC (Continued)

U001898394

Cpt fibrgls plstc:	Not reported
Cpt stl fbr plastic:	Not reported
Cpt expert no leak:	Not reported
Cpt dielectric coat:	Not reported
Cpt impressed curr:	Not reported
Cpt cathodic protect:	Not reported
Cpt interior lining:	Not reported
Cpt lined cathod prot:	Not reported
Cpt other:	Not reported
Pipe ext corr protect date:	Not reported
Cpp fibrgls plastic:	Not reported
Cpp part stl fibrgls:	Not reported
Cpp expert no leak:	Not reported
Cpp dielectric coat:	Not reported
Cpp impressed curr:	Not reported
Cpp cathodic protect:	Not reported
Cpp other:	Not reported
Install certification date:	Not reported
Install alt certificate num:	Not reported
Install cert worker name:	Not reported
Install cert worker emp name:	Not reported
Install cert by mfr flag:	Not reported
Install insp by reg eng flag:	Not reported
Install insp by dept flag:	Not reported
Install mfr chkst comp flag:	Not reported
Install cert alt method flag:	Not reported
Install cert alt method desc:	Not reported
Closure certification date:	Not reported
Closure alt cert num:	Not reported
Closure cert worker name:	Not reported
Closure cert worker emp name:	Not reported
Active:	Not reported
Bankrupt:	Not reported
Closed:	Not reported
Deferred:	Not reported
Filled:	Not reported
Hold:	Not reported
Inactive:	Not reported
Removed:	07/01/1998
Sold:	Not reported
Temp out of service:	Not reported

F122
North
< 1/8
0.004 mi.
23 ft.

TOP SERVICES INC
4950 ROBIQUE RD
BATON ROUGE, LA 70814

RCRA NonGen / NLR **1000841459**
FINDS **LAD098590201**
ECHO

Site 3 of 3 in cluster F

Relative:
Higher
Actual:
65 ft.

RCRA NonGen / NLR:		
Date Form Received by Agency:		2010-05-12 00:00:00.0
Handler Name:	TOP SERVICES INC	
Handler Address:		4950 ROBIQUE RD
Handler City,State,Zip:		BATON ROUGE, LA 70814
EPA ID:		LAD098590201
Contact Name:		W-L PRINE
Contact Address:		PO BOX 478
Contact City,State,Zip:		BAKER, LA 70714
Contact Telephone:		225-356-0112

Map ID
Direction
Distance
Elevation

MAP FINDINGS

Site

Database(s)

EDR ID Number
EPA ID Number

TOP SERVICES INC (Continued)

1000841459

Contact Fax:	Not reported
Contact Email:	Not reported
Contact Title:	Not reported
EPA Region:	06
Land Type:	Private
Federal Waste Generator Description:	Not a generator, verified
Non-Notifier:	Not reported
Biennial Report Cycle:	Not reported
Accessibility:	Not reported
Active Site Indicator:	Handler Activities
State District Owner:	LA
State District:	CA
Mailing Address:	PO BOX 478
Mailing City,State,Zip:	BAKER, LA 70714
Owner Name:	W L PRINE
Owner Type:	Private
Operator Name:	W L PRINE
Operator Type:	Private
Short-Term Generator Activity:	No
Importer Activity:	No
Mixed Waste Generator:	No
Transporter Activity:	No
Transfer Facility Activity:	No
Recycler Activity with Storage:	No
Small Quantity On-Site Burner Exemption:	No
Smelting Melting and Refining Furnace Exemption:	No
Underground Injection Control:	No
Off-Site Waste Receipt:	No
Universal Waste Indicator:	Yes
Universal Waste Destination Facility:	Yes
Federal Universal Waste:	Yes
Active Site Fed-Reg Treatment Storage and Disposal Facility:	Not reported
Active Site Converter Treatment storage and Disposal Facility:	Not reported
Active Site State-Reg Treatment Storage and Disposal Facility:	Not reported
Active Site State-Reg Handler:	---
Federal Facility Indicator:	Not reported
Hazardous Secondary Material Indicator:	NN
Sub-Part K Indicator:	Not reported
Commercial TSD Indicator:	No
Treatment Storage and Disposal Type:	Not reported
2018 GPRA Permit Baseline:	Not on the Baseline
2018 GPRA Renewals Baseline:	Not on the Baseline
Permit Renewals Workload Universe:	Not reported
Permit Workload Universe:	Not reported
Permit Progress Universe:	Not reported
Post-Closure Workload Universe:	Not reported
Closure Workload Universe:	Not reported
202 GPRA Corrective Action Baseline:	No
Corrective Action Workload Universe:	No
Subject to Corrective Action Universe:	No
Non-TSDs Where RCRA CA has Been Imposed Universe:	No
TSDs Potentially Subject to CA Under 3004 (u)/(v) Universe:	No
TSDs Only Subject to CA under Discretionary Auth Universe:	No
Corrective Action Priority Ranking:	No NCAPS ranking
Environmental Control Indicator:	No
Institutional Control Indicator:	No
Human Exposure Controls Indicator:	N/A

Map ID
Direction
Distance
Elevation

MAP FINDINGS

Site

Database(s)

EDR ID Number
EPA ID Number

TOP SERVICES INC (Continued)

1000841459

Groundwater Controls Indicator:	N/A
Operating TSDF Universe:	Not reported
Full Enforcement Universe:	Not reported
Significant Non-Complier Universe:	No
Unaddressed Significant Non-Complier Universe:	No
Addressed Significant Non-Complier Universe:	No
Significant Non-Complier With a Compliance Schedule Universe:	No
Financial Assurance Required:	Not reported
Handler Date of Last Change:	2010-05-21 13:38:52.0
Recognized Trader-Importer:	No
Recognized Trader-Exporter:	No
Importer of Spent Lead Acid Batteries:	No
Exporter of Spent Lead Acid Batteries:	No
Recycler Activity Without Storage:	Not reported
Manifest Broker:	Not reported
Sub-Part P Indicator:	No

Handler - Owner Operator:

Owner/Operator Indicator:	Operator
Owner/Operator Name:	W L PRINE
Legal Status:	Private
Date Became Current:	2010-05-12 00:00:00.
Date Ended Current:	Not reported
Owner/Operator Address:	4950 ROBIQUE RD
Owner/Operator City,State,Zip:	BATON ROUGE, LA 70814
Owner/Operator Telephone:	000-000-0000
Owner/Operator Telephone Ext:	Not reported
Owner/Operator Fax:	Not reported
Owner/Operator Email:	Not reported

Owner/Operator Indicator:	Owner
Owner/Operator Name:	W L PRINE
Legal Status:	Private
Date Became Current:	Not reported
Date Ended Current:	Not reported
Owner/Operator Address:	4950 ROBIQUE RD
Owner/Operator City,State,Zip:	BATON ROUGE, LA 70814
Owner/Operator Telephone:	000-000-0000
Owner/Operator Telephone Ext:	Not reported
Owner/Operator Fax:	Not reported
Owner/Operator Email:	Not reported

Owner/Operator Indicator:	Owner
Owner/Operator Name:	W L PRINE
Legal Status:	Private
Date Became Current:	Not reported
Date Ended Current:	Not reported
Owner/Operator Address:	4950 ROBIQUE RD
Owner/Operator City,State,Zip:	BATON ROUGE, LA 70814
Owner/Operator Telephone:	000-000-0000
Owner/Operator Telephone Ext:	Not reported
Owner/Operator Fax:	Not reported
Owner/Operator Email:	Not reported

Historic Generators:

Map ID
Direction
Distance
Elevation

MAP FINDINGS

Site

Database(s)

EDR ID Number
EPA ID Number

TOP SERVICES INC (Continued)

1000841459

Receive Date: 1980-09-02 00:00:00.0
Handler Name: TOP SERVICES INC
Federal Waste Generator Description: Not a generator, verified
State District Owner: LA
Large Quantity Handler of Universal Waste: No
Recognized Trader Importer: No
Recognized Trader Exporter: No
Spent Lead Acid Battery Importer: No
Spent Lead Acid Battery Exporter: No
Current Record: No
Non Storage Recycler Activity: Not reported
Electronic Manifest Broker: Not reported

Receive Date: 2010-05-12 00:00:00.0
Handler Name: TOP SERVICES INC
Federal Waste Generator Description: Not a generator, verified
State District Owner: LA
Large Quantity Handler of Universal Waste: Yes
Recognized Trader Importer: No
Recognized Trader Exporter: No
Spent Lead Acid Battery Importer: No
Spent Lead Acid Battery Exporter: No
Current Record: Yes
Non Storage Recycler Activity: Not reported
Electronic Manifest Broker: Not reported

List of NAICS Codes and Descriptions:

NAICS Code: 11111
NAICS Description: SOYBEAN FARMING

Facility Has Received Notices of Violation:

Found Violation: No
Agency Which Determined Violation: Not reported
Violation Short Description: Not reported
Date Violation was Determined: Not reported
Actual Return to Compliance Date: Not reported
Return to Compliance Qualifier: Not reported
Violation Responsible Agency: Not reported
Scheduled Compliance Date: Not reported
Enforcement Identifier: Not reported
Date of Enforcement Action: Not reported
Enforcement Responsible Agency: Not reported
Enforcement Docket Number: Not reported
Enforcement Attorney: Not reported
Corrective Action Component: Not reported
Appeal Initiated Date: Not reported
Appeal Resolution Date: Not reported
Disposition Status Date: Not reported
Disposition Status: Not reported
Disposition Status Description: Not reported
Consent/Final Order Sequence Number: Not reported
Consent/Final Order Respondent Name: Not reported
Consent/Final Order Lead Agency: Not reported
Enforcement Type: Not reported
Enforcement Responsible Person: Not reported
Enforcement Responsible Sub-Organization: Not reported

Map ID
Direction
Distance
Elevation

MAP FINDINGS

Site

Database(s)

EDR ID Number
EPA ID Number

TOP SERVICES INC (Continued)

1000841459

SEP Sequence Number: Not reported
SEP Expenditure Amount: Not reported
SEP Scheduled Completion Date: Not reported
SEP Actual Date: Not reported
SEP Defaulted Date: Not reported
SEP Type: Not reported
SEP Type Description: Not reported
Proposed Amount: Not reported
Final Monetary Amount: Not reported
Paid Amount: Not reported
Final Count: Not reported
Final Amount: Not reported

Evaluation Action Summary:

Evaluation Date: 2010-05-11 00:00:00.0
Evaluation Responsible Agency: State
Found Violation: No
Evaluation Type Description: FOCUSED COMPLIANCE INSPECTION
Evaluation Responsible Person Identifier: LAMLM
Evaluation Responsible Sub-Organization: HQ
Actual Return to Compliance Date: Not reported
Scheduled Compliance Date: Not reported
Date of Request: Not reported
Date Response Received: Not reported
Request Agency: Not reported
Former Citation: Not reported

FINDS:

Registry ID: 110003281662

Click Here:

Environmental Interest/Information System:

RCRAInfo is a national information system that supports the Resource Conservation and Recovery Act (RCRA) program through the tracking of events and activities related to facilities that generate, transport, and treat, store, or dispose of hazardous waste. RCRAInfo allows RCRA program staff to track the notification, permit, compliance, and corrective action activities required under RCRA.

[Click this hyperlink](#) while viewing on your computer to access additional FINDS: detail in the EDR Site Report.

ECHO:

Envid: 1000841459
Registry ID: 110003281662
DFR URL: <http://echo.epa.gov/detailed-facility-report?fid=110003281662>
Name: TOP SERVICES INC
Address: 4950 ROBIQUE RD
City,State,Zip: BATON ROUGE, LA 70814

Map ID
 Direction
 Distance
 Elevation

MAP FINDINGS

Site

Database(s)

EDR ID Number
 EPA ID Number

L123
 West
 < 1/8
 0.005 mi.
 24 ft.

BATON ROUGE FIRE DEPT
8011 MERLE GUSTAFSON DR
BATON ROUGE, LA 70807

RCRA-VSQQ
FINDS
ECHO

1004714038
LAR000022723

Site 7 of 12 in cluster L

Relative:
Higher
Actual:
64 ft.

RCRA-VSQQ:		
Date Form Received by Agency:	BATON ROUGE FIRE DEPT	1997-06-23 00:00:00.0
Handler Name:	BATON ROUGE FIRE DEPT	
Handler Address:		8011 MERLE GUSTAFSON DR
Handler City,State,Zip:		BATON ROUGE, LA 70807
EPA ID:		LAR000022723
Contact Name:		EDWIN SMITH
Contact Address:		8011 MERLE GUSTAFSON DR
Contact City,State,Zip:		BATON ROUGE, LA 70807
Contact Telephone:		225-354-1411
Contact Fax:		Not reported
Contact Email:		Not reported
Contact Title:		Not reported
EPA Region:		06
Land Type:		Private
Federal Waste Generator Description:		Conditionally Exempt Small Quantity Generator
Non-Notifier:		Not reported
Biennial Report Cycle:		Not reported
Accessibility:		Not reported
Active Site Indicator:		Handler Activities
State District Owner:		LA
State District:		CA
Mailing Address:		MERLE GUSTAFSON DR
Mailing City,State,Zip:		BATON ROUGE, LA 70807
Owner Name:		CITY OF BATON ROUGE
Owner Type:		Private
Operator Name:		Not reported
Operator Type:		Not reported
Short-Term Generator Activity:		No
Importer Activity:		No
Mixed Waste Generator:		No
Transporter Activity:		No
Transfer Facility Activity:		No
Recycler Activity with Storage:		No
Small Quantity On-Site Burner Exemption:		No
Smelting Melting and Refining Furnace Exemption:		No
Underground Injection Control:		No
Off-Site Waste Receipt:		No
Universal Waste Indicator:		No
Universal Waste Destination Facility:		No
Federal Universal Waste:		No
Active Site Fed-Reg Treatment Storage and Disposal Facility:		Not reported
Active Site Converter Treatment storage and Disposal Facility:		Not reported
Active Site State-Reg Treatment Storage and Disposal Facility:		Not reported
Active Site State-Reg Handler:		---
Federal Facility Indicator:		Not reported
Hazardous Secondary Material Indicator:		NN
Sub-Part K Indicator:		Not reported
Commercial TSD Indicator:		No
Treatment Storage and Disposal Type:		Not reported
2018 GPRC Permit Baseline:		Not on the Baseline
2018 GPRC Renewals Baseline:		Not on the Baseline
Permit Renewals Workload Universe:		Not reported

Map ID
Direction
Distance
Elevation

MAP FINDINGS

Site

Database(s)

EDR ID Number
EPA ID Number

BATON ROUGE FIRE DEPT (Continued)

1004714038

Permit Workload Universe:	Not reported
Permit Progress Universe:	Not reported
Post-Closure Workload Universe:	Not reported
Closure Workload Universe:	Not reported
202 GPRA Corrective Action Baseline:	No
Corrective Action Workload Universe:	No
Subject to Corrective Action Universe:	No
Non-TSDFs Where RCRA CA has Been Imposed Universe:	No
TSDFs Potentially Subject to CA Under 3004 (u)/(v) Universe:	No
TSDFs Only Subject to CA under Discretionary Auth Universe:	No
Corrective Action Priority Ranking:	No NCAPS ranking
Environmental Control Indicator:	No
Institutional Control Indicator:	No
Human Exposure Controls Indicator:	N/A
Groundwater Controls Indicator:	N/A
Operating TSDF Universe:	Not reported
Full Enforcement Universe:	Not reported
Significant Non-Complier Universe:	No
Unaddressed Significant Non-Complier Universe:	No
Addressed Significant Non-Complier Universe:	No
Significant Non-Complier With a Compliance Schedule Universe:	No
Financial Assurance Required:	Not reported
Handler Date of Last Change:	2000-09-02 11:35:16.0
Recognized Trader-Importer:	No
Recognized Trader-Exporter:	No
Importer of Spent Lead Acid Batteries:	No
Exporter of Spent Lead Acid Batteries:	No
Recycler Activity Without Storage:	Not reported
Manifest Broker:	Not reported
Sub-Part P Indicator:	No

Hazardous Waste Summary:

Waste Code:	D001
Waste Description:	IGNITABLE WASTE

Handler - Owner Operator:

Owner/Operator Indicator:	Owner
Owner/Operator Name:	CITY OF BATON ROUGE
Legal Status:	Private
Date Became Current:	Not reported
Date Ended Current:	Not reported
Owner/Operator Address:	222 ST LOUIS ST
Owner/Operator City,State,Zip:	BATON ROUGE, LA 70802
Owner/Operator Telephone:	225-389-3000
Owner/Operator Telephone Ext:	Not reported
Owner/Operator Fax:	Not reported
Owner/Operator Email:	Not reported

Historic Generators:

Receive Date:	1997-06-23 00:00:00.0
Handler Name:	BATON ROUGE FIRE DEPT
Federal Waste Generator Description:	Conditionally Exempt Small Quantity Generator
State District Owner:	LA
Large Quantity Handler of Universal Waste:	No
Recognized Trader Importer:	No

Map ID
Direction
Distance
Elevation

MAP FINDINGS

Site

Database(s)

EDR ID Number
EPA ID Number

BATON ROUGE FIRE DEPT (Continued)

1004714038

Recognized Trader Exporter: No
Spent Lead Acid Battery Importer: No
Spent Lead Acid Battery Exporter: No
Current Record: Yes
Non Storage Recycler Activity: Not reported
Electronic Manifest Broker: Not reported

List of NAICS Codes and Descriptions:

NAICS Code: 811111
NAICS Description: GENERAL AUTOMOTIVE REPAIR

Facility Has Received Notices of Violations:

Violations: No Violations Found

Evaluation Action Summary:

Evaluations: No Evaluations Found

FINDS:

Registry ID: 110003359071

Click Here:

Environmental Interest/Information System:

RCRAInfo is a national information system that supports the Resource Conservation and Recovery Act (RCRA) program through the tracking of events and activities related to facilities that generate, transport, and treat, store, or dispose of hazardous waste. RCRAInfo allows RCRA program staff to track the notification, permit, compliance, and corrective action activities required under RCRA.

Click this hyperlink while viewing on your computer to access additional FINDS: detail in the EDR Site Report.

ECHO:

Envid: 1004714038
Registry ID: 110003359071
DFR URL: <http://echo.epa.gov/detailed-facility-report?fid=110003359071>
Name: BATON ROUGE FIRE DEPT
Address: 8011 MERLE GUSTAFSON DR
City,State,Zip: BATON ROUGE, LA 70807

M124
WNW
< 1/8
0.005 mi.
26 ft.

LA AIRCRAFTS
4225 CHUCK YEAGER AVE
BATON ROUGE, LA 70807

RCRA-VSQG 1004709481
FINDS LAD982292864
ECHO

Site 4 of 12 in cluster M

Relative:
Lower
Actual:
61 ft.

RCRA-VSQG:
Date Form Received by Agency: 2009-11-04 00:00:00.0
Handler Name: LA AIRCRAFTS
Handler Address: 4225 CHUCK YEAGER AVE
Handler City,State,Zip: BATON ROUGE, LA 70807
EPA ID: LAD982292864
Contact Name: LARRY-R WOODSON
Contact Address: 4225 CHUCK YEAGER AVE
Contact City,State,Zip: BATON ROUGE, LA 70807

Map ID
 Direction
 Distance
 Elevation

MAP FINDINGS

Site

Database(s)

EDR ID Number
 EPA ID Number

LA AIRCRAFTS (Continued)

1004709481

Contact Telephone:	225-356-1401
Contact Fax:	Not reported
Contact Email:	Not reported
Contact Title:	Not reported
EPA Region:	06
Land Type:	Private
Federal Waste Generator Description:	Conditionally Exempt Small Quantity Generator
Non-Notifier:	Not reported
Biennial Report Cycle:	Not reported
Accessibility:	Not reported
Active Site Indicator:	Handler Activities
State District Owner:	LA
State District:	CA
Mailing Address:	CHUCK YEAGER AVE
Mailing City, State, Zip:	BATON ROUGE, LA 70807
Owner Name:	LOUISIANA AIRCRAFT
Owner Type:	Private
Operator Name:	LOUISIANA AIRCRAFT
Operator Type:	Private
Short-Term Generator Activity:	No
Importer Activity:	No
Mixed Waste Generator:	No
Transporter Activity:	No
Transfer Facility Activity:	No
Recycler Activity with Storage:	No
Small Quantity On-Site Burner Exemption:	No
Smelting Melting and Refining Furnace Exemption:	No
Underground Injection Control:	No
Off-Site Waste Receipt:	No
Universal Waste Indicator:	No
Universal Waste Destination Facility:	No
Federal Universal Waste:	No
Active Site Fed-Reg Treatment Storage and Disposal Facility:	Not reported
Active Site Converter Treatment storage and Disposal Facility:	Not reported
Active Site State-Reg Treatment Storage and Disposal Facility:	Not reported
Active Site State-Reg Handler:	---
Federal Facility Indicator:	Not reported
Hazardous Secondary Material Indicator:	NN
Sub-Part K Indicator:	Not reported
Commercial TSD Indicator:	No
Treatment Storage and Disposal Type:	Not reported
2018 GPRA Permit Baseline:	Not on the Baseline
2018 GPRA Renewals Baseline:	Not on the Baseline
Permit Renewals Workload Universe:	Not reported
Permit Workload Universe:	Not reported
Permit Progress Universe:	Not reported
Post-Closure Workload Universe:	Not reported
Closure Workload Universe:	Not reported
202 GPRA Corrective Action Baseline:	No
Corrective Action Workload Universe:	No
Subject to Corrective Action Universe:	No
Non-TSDFs Where RCRA CA has Been Imposed Universe:	No
TSDFs Potentially Subject to CA Under 3004 (u)/(v) Universe:	No
TSDFs Only Subject to CA under Discretionary Auth Universe:	No
Corrective Action Priority Ranking:	No NCAPS ranking
Environmental Control Indicator:	No
Institutional Control Indicator:	No

Map ID
Direction
Distance
Elevation

MAP FINDINGS

Site

Database(s)

EDR ID Number
EPA ID Number

LA AIRCRAFTS (Continued)

1004709481

Human Exposure Controls Indicator: N/A
Groundwater Controls Indicator: N/A
Operating TSDF Universe: Not reported
Full Enforcement Universe: Not reported
Significant Non-Complier Universe: No
Unaddressed Significant Non-Complier Universe: No
Addressed Significant Non-Complier Universe: No
Significant Non-Complier With a Compliance Schedule Universe: No
Financial Assurance Required: Not reported
Handler Date of Last Change: 2009-11-20 09:05:42.0
Recognized Trader-Importer: No
Recognized Trader-Exporter: No
Importer of Spent Lead Acid Batteries: No
Exporter of Spent Lead Acid Batteries: No
Recycler Activity Without Storage: Not reported
Manifest Broker: Not reported
Sub-Part P Indicator: No

Hazardous Waste Summary:

Waste Code: D001
Waste Description: IGNITABLE WASTE

Handler - Owner Operator:

Owner/Operator Indicator: Operator
Owner/Operator Name: LOUISIANA AIRCRAFT
Legal Status: Private
Date Became Current: 2001-01-01 00:00:00.
Date Ended Current: Not reported
Owner/Operator Address: 4225 CHUCK YEAGER AVE
Owner/Operator City,State,Zip: BATON ROUGE, LA 70807
Owner/Operator Telephone: 000-000-0000
Owner/Operator Telephone Ext: Not reported
Owner/Operator Fax: Not reported
Owner/Operator Email: Not reported

Owner/Operator Indicator: Owner
Owner/Operator Name: LOUISIANA AIRCRAFT
Legal Status: Private
Date Became Current: Not reported
Date Ended Current: Not reported
Owner/Operator Address: 4225 CHUCK YEAGER AVE
Owner/Operator City,State,Zip: BATON ROUGE, LA 70807
Owner/Operator Telephone: 000-000-0000
Owner/Operator Telephone Ext: Not reported
Owner/Operator Fax: Not reported
Owner/Operator Email: Not reported

Owner/Operator Indicator: Owner
Owner/Operator Name: LOUISIANA AIRCRAFT
Legal Status: Private
Date Became Current: Not reported
Date Ended Current: Not reported
Owner/Operator Address: 4225 CHUCK YEAGER AVE
Owner/Operator City,State,Zip: BATON ROUGE, LA 70807
Owner/Operator Telephone: 000-000-0000

Map ID
Direction
Distance
Elevation

MAP FINDINGS

Site

Database(s)

EDR ID Number
EPA ID Number

LA AIRCRAFTS (Continued)

1004709481

Owner/Operator Telephone Ext: Not reported
Owner/Operator Fax: Not reported
Owner/Operator Email: Not reported

Historic Generators:

Receive Date: 1987-12-28 00:00:00.0
Handler Name: LA AIRCRAFTS
Federal Waste Generator Description: Conditionally Exempt Small Quantity Generator
State District Owner: LA
Large Quantity Handler of Universal Waste: No
Recognized Trader Importer: No
Recognized Trader Exporter: No
Spent Lead Acid Battery Importer: No
Spent Lead Acid Battery Exporter: No
Current Record: No
Non Storage Recycler Activity: Not reported
Electronic Manifest Broker: Not reported

Receive Date: 2009-11-04 00:00:00.0
Handler Name: LA AIRCRAFTS
Federal Waste Generator Description: Conditionally Exempt Small Quantity Generator
State District Owner: LA
Large Quantity Handler of Universal Waste: No
Recognized Trader Importer: No
Recognized Trader Exporter: No
Spent Lead Acid Battery Importer: No
Spent Lead Acid Battery Exporter: No
Current Record: Yes
Non Storage Recycler Activity: Not reported
Electronic Manifest Broker: Not reported

List of NAICS Codes and Descriptions:

NAICS Code: 81111
NAICS Description: AUTOMOTIVE MECHANICAL AND ELECTRICAL REPAIR AND MAINTENANCE

Facility Has Received Notices of Violations:

Violations: No Violations Found

Evaluation Action Summary:

Evaluations: No Evaluations Found

FINDS:

Registry ID: 110003308037

Click Here:

Environmental Interest/Information System:

RCRAInfo is a national information system that supports the Resource Conservation and Recovery Act (RCRA) program through the tracking of events and activities related to facilities that generate, transport, and treat, store, or dispose of hazardous waste. RCRAInfo allows RCRA program staff to track the notification, permit, compliance, and corrective action activities required under RCRA.

Map ID
Direction
Distance
Elevation

MAP FINDINGS

Site

Database(s)

EDR ID Number
EPA ID Number

LA AIRCRAFTS (Continued)

1004709481

[Click this hyperlink](#) while viewing on your computer to access additional FINDS: detail in the EDR Site Report.

ECHO:

Envid: 1004709481
Registry ID: 110003308037
DFR URL: <http://echo.epa.gov/detailed-facility-report?fid=110003308037>
Name: LA AIRCRAFTS
Address: 4225 CHUCK YEAGER AVE
City,State,Zip: BATON ROUGE, LA 70807

M125
WNW
< 1/8
0.005 mi.
26 ft.

BOMBARDIER
4225 CHUCK YEAGER AVE (A PORTION OF
BATON ROUGE, LA 70807
Site 5 of 12 in cluster M

FINDS 1014723055
ECHO N/A

Relative:
Lower
Actual:
61 ft.

FINDS:
Registry ID: 110042279245

Click Here:

Environmental Interest/Information System:

RCRAInfo is a national information system that supports the Resource Conservation and Recovery Act (RCRA) program through the tracking of events and activities related to facilities that generate, transport, and treat, store, or dispose of hazardous waste. RCRAInfo allows RCRA program staff to track the notification, permit, compliance, and corrective action activities required under RCRA.

[Click this hyperlink](#) while viewing on your computer to access additional FINDS: detail in the EDR Site Report.

ECHO:

Envid: 1014723055
Registry ID: 110042279245
DFR URL: <http://echo.epa.gov/detailed-facility-report?fid=110042279245>
Name: BOMBARDIER
Address: 4225 CHUCK YEAGER AVE (A PORTION OF
City,State,Zip: BATON ROUGE, LA 70807

M126
WNW
< 1/8
0.005 mi.
26 ft.

BOMBARDIER
4225 CHUCK YEAGER AVE (A PORTION OF
BATON ROUGE, LA 70807
Site 6 of 12 in cluster M

RCRA NonGen / NLR 1014390658
LAR000070862

Relative:
Lower
Actual:
61 ft.

RCRA NonGen / NLR:
Date Form Received by Agency: 2010-07-12 00:00:00.0
Handler Name: BOMBARDIER
Handler Address: 4225 CHUCK YEAGER AVE (A PORTION OF
Handler City,State,Zip: BATON ROUGE, LA 70807
EPA ID: LAR000070862
Contact Name: WILLIAM E PULLING
Contact Address: AVIATION WAY
Contact City,State,Zip: BRIDGEPORT, WV 26330
Contact Telephone: 304-848-5099

Map ID
Direction
Distance
Elevation

MAP FINDINGS

Site

Database(s)

EDR ID Number
EPA ID Number

BOMBARDIER (Continued)

1014390658

Contact Fax:	Not reported
Contact Email:	BILL.PULLING@AERO.BOMBARDIER.COM
Contact Title:	EHS MGR
EPA Region:	06
Land Type:	Private
Federal Waste Generator Description:	Not a generator, verified
Non-Notifier:	Not reported
Biennial Report Cycle:	Not reported
Accessibility:	Not reported
Active Site Indicator:	Not reported
State District Owner:	LA
State District:	CA
Mailing Address:	AVIATION WAY
Mailing City,State,Zip:	BRIDGEPORT, WV 26330
Owner Name:	LA AIRCRAFT
Owner Type:	Private
Operator Name:	BOMBARDIER
Operator Type:	Private
Short-Term Generator Activity:	Yes
Importer Activity:	No
Mixed Waste Generator:	No
Transporter Activity:	No
Transfer Facility Activity:	No
Recycler Activity with Storage:	No
Small Quantity On-Site Burner Exemption:	No
Smelting Melting and Refining Furnace Exemption:	No
Underground Injection Control:	No
Off-Site Waste Receipt:	No
Universal Waste Indicator:	No
Universal Waste Destination Facility:	No
Federal Universal Waste:	No
Active Site Fed-Reg Treatment Storage and Disposal Facility:	Not reported
Active Site Converter Treatment storage and Disposal Facility:	Not reported
Active Site State-Reg Treatment Storage and Disposal Facility:	Not reported
Active Site State-Reg Handler:	---
Federal Facility Indicator:	Not reported
Hazardous Secondary Material Indicator:	NN
Sub-Part K Indicator:	Not reported
Commercial TSD Indicator:	No
Treatment Storage and Disposal Type:	Not reported
2018 GPRA Permit Baseline:	Not on the Baseline
2018 GPRA Renewals Baseline:	Not on the Baseline
Permit Renewals Workload Universe:	Not reported
Permit Workload Universe:	Not reported
Permit Progress Universe:	Not reported
Post-Closure Workload Universe:	Not reported
Closure Workload Universe:	Not reported
202 GPRA Corrective Action Baseline:	No
Corrective Action Workload Universe:	No
Subject to Corrective Action Universe:	No
Non-TSDs Where RCRA CA has Been Imposed Universe:	No
TSDs Potentially Subject to CA Under 3004 (u)/(v) Universe:	No
TSDs Only Subject to CA under Discretionary Auth Universe:	No
Corrective Action Priority Ranking:	No NCAPS ranking
Environmental Control Indicator:	No
Institutional Control Indicator:	No
Human Exposure Controls Indicator:	N/A

Map ID
Direction
Distance
Elevation

MAP FINDINGS

Site

Database(s)

EDR ID Number
EPA ID Number

BOMBARDIER (Continued)

1014390658

Groundwater Controls Indicator:	N/A
Operating TSDF Universe:	Not reported
Full Enforcement Universe:	Not reported
Significant Non-Complier Universe:	No
Unaddressed Significant Non-Complier Universe:	No
Addressed Significant Non-Complier Universe:	No
Significant Non-Complier With a Compliance Schedule Universe:	No
Financial Assurance Required:	Not reported
Handler Date of Last Change:	2010-08-17 14:08:37.0
Recognized Trader-Importer:	No
Recognized Trader-Exporter:	No
Importer of Spent Lead Acid Batteries:	No
Exporter of Spent Lead Acid Batteries:	No
Recycler Activity Without Storage:	Not reported
Manifest Broker:	Not reported
Sub-Part P Indicator:	No

Hazardous Waste Summary:

Waste Code: D001
Waste Description: IGNITABLE WASTE

Waste Code: D006
Waste Description: CADMIUM

Waste Code: D007
Waste Description: CHROMIUM

Waste Code: D008
Waste Description: LEAD

Waste Code: F003
Waste Description: THE FOLLOWING SPENT NONHALOGENATED SOLVENTS: XYLENE, ACETONE, ETHYL ACETATE, ETHYL BENZENE, ETHYL ETHER, METHYL ISOBUTYL KETONE, N-BUTYL ALCOHOL, CYCLOHEXANONE, AND METHANOL; ALL SPENT SOLVENT MIXTURES/BLENDS CONTAINING, BEFORE USE, ONLY THE ABOVE SPENT NONHALOGENATED SOLVENTS; AND ALL SPENT SOLVENT MIXTURES/BLENDS CONTAINING, BEFORE USE, ONE OR MORE OF THE ABOVE NONHALOGENATED SOLVENTS, AND A TOTAL OF TEN PERCENT OR MORE (BY VOLUME) OF ONE OR MORE OF THOSE SOLVENTS LISTED IN F001, F002, F004, AND F005; AND STILL BOTTOMS FROM THE RECOVERY OF THESE SPENT SOLVENTS AND SPENT SOLVENT MIXTURES.

Waste Code: F005
Waste Description: THE FOLLOWING SPENT NONHALOGENATED SOLVENTS: TOLUENE, METHYL ETHYL KETONE, CARBON DISULFIDE, ISOBUTANOL, PYRIDINE, BENZENE, 2-ETHOXYETHANOL, AND 2-NITROPROPANE; ALL SPENT SOLVENT MIXTURES/BLENDS CONTAINING, BEFORE USE, A TOTAL OF TEN PERCENT OR MORE (BY VOLUME) OF ONE OR MORE OF THE ABOVE NONHALOGENATED SOLVENTS OR THOSE SOLVENTS LISTED IN F001, F002, OR F004; AND STILL BOTTOMS FROM THE RECOVERY OF THESE SPENT SOLVENTS AND SPENT SOLVENT MIXTURES.

Handler - Owner Operator:

Owner/Operator Indicator:	Owner
Owner/Operator Name:	LA AIRCRAFT
Legal Status:	Private

Map ID
Direction
Distance
Elevation

MAP FINDINGS

Site

Database(s)

EDR ID Number
EPA ID Number

BOMBARDIER (Continued)

1014390658

Date Became Current: 1990-01-01 00:00:00.
Date Ended Current: Not reported
Owner/Operator Address: Not reported
Owner/Operator City,State,Zip: Not reported
Owner/Operator Telephone: Not reported
Owner/Operator Telephone Ext: Not reported
Owner/Operator Fax: Not reported
Owner/Operator Email: Not reported

Owner/Operator Indicator: Owner
Owner/Operator Name: LA AIRCRAFT
Legal Status: Private
Date Became Current: 1990-01-01 00:00:00.
Date Ended Current: Not reported
Owner/Operator Address: Not reported
Owner/Operator City,State,Zip: Not reported
Owner/Operator Telephone: Not reported
Owner/Operator Telephone Ext: Not reported
Owner/Operator Fax: Not reported
Owner/Operator Email: Not reported

Owner/Operator Indicator: Operator
Owner/Operator Name: BOMBARDIER
Legal Status: Private
Date Became Current: 2010-06-01 00:00:00.
Date Ended Current: Not reported
Owner/Operator Address: Not reported
Owner/Operator City,State,Zip: Not reported
Owner/Operator Telephone: Not reported
Owner/Operator Telephone Ext: Not reported
Owner/Operator Fax: Not reported
Owner/Operator Email: Not reported

Owner/Operator Indicator: Operator
Owner/Operator Name: BOMBARDIER
Legal Status: Private
Date Became Current: 2010-06-01 00:00:00.
Date Ended Current: Not reported
Owner/Operator Address: Not reported
Owner/Operator City,State,Zip: Not reported
Owner/Operator Telephone: Not reported
Owner/Operator Telephone Ext: Not reported
Owner/Operator Fax: Not reported
Owner/Operator Email: Not reported

Historic Generators:

Receive Date: 2010-06-01 00:00:00.0
Handler Name: BOMBARDIER
Federal Waste Generator Description: Conditionally Exempt Small Quantity Generator
State District Owner: LA
Large Quantity Handler of Universal Waste: Yes
Recognized Trader Importer: No
Recognized Trader Exporter: No
Spent Lead Acid Battery Importer: No
Spent Lead Acid Battery Exporter: No
Current Record: No
Non Storage Recycler Activity: Not reported

Map ID
 Direction
 Distance
 Elevation

MAP FINDINGS

Site

Database(s)

EDR ID Number
 EPA ID Number

BOMBARDIER (Continued)

1014390658

Electronic Manifest Broker:	Not reported
Receive Date:	2010-07-12 00:00:00.0
Handler Name:	BOMBARDIER
Federal Waste Generator Description:	Not a generator, verified
State District Owner:	LA
Large Quantity Handler of Universal Waste:	No
Recognized Trader Importer:	No
Recognized Trader Exporter:	No
Spent Lead Acid Battery Importer:	No
Spent Lead Acid Battery Exporter:	No
Current Record:	Yes
Non Storage Recycler Activity:	Not reported
Electronic Manifest Broker:	Not reported

List of NAICS Codes and Descriptions:

NAICS Code:	48819
NAICS Description:	OTHER SUPPORT ACTIVITIES FOR AIR TRANSPORTATION

Facility Has Received Notices of Violations:

Violations:	No Violations Found
-------------	---------------------

Evaluation Action Summary:

Evaluations:	No Evaluations Found
--------------	----------------------

M127
WNW
 < 1/8
 0.005 mi.
 26 ft.

EXXON AVIATION LA AC
4225 CHUCK YEAGER AVE
BATON ROUGE, LA 70807
 Site 7 of 12 in cluster M

EDR Hist Auto **1020645436**
 N/A

Relative:
Lower

EDR Hist Auto

Actual:
 61 ft.

Year:	Name:	Type:
1998	EXXON AVIATION LA AC	Gasoline Service Stations
1999	EXXON AVIATION LA AC	Gasoline Service Stations
2000	EXXON AVIATION LA AC	Gasoline Service Stations
2001	EXXON AVIATION LA AC	Gasoline Service Stations

P128
SSE
 < 1/8
 0.005 mi.
 26 ft.

CARTER JOHN JR DCLO CLN
5290 FORD ST
ZION CITY, LA
 Site 1 of 6 in cluster P

EDR Hist Cleaner **1013782665**
 N/A

Relative:
Higher

EDR Hist Cleaner

Actual:
 63 ft.

Year:	Name:	Type:
1955	CARTER JOHN JR DCLO CLN	CLEANERS AND DYERS

Map ID
Direction
Distance
Elevation

MAP FINDINGS

Site

Database(s) EDR ID Number
EPA ID Number

M129
WNW
< 1/8
0.005 mi.
28 ft.

PAI AERO INC
4141 CHUCK YEAGER AVE
BATON ROUGE, LA 70807

NPDES **S108337291**
N/A

Site 8 of 12 in cluster M

Relative:
Higher

NPDES:

Actual:
63 ft.

Name: PAI AERO INC
Address: 4141 CHUCK YEAGER AVE
City,State,Zip: BATON ROUGE, LA 70807
Facility Id: 42759
Facility Phone: No phone in database
Issued Date: 05/23/2006
Title Description: LAR05M182 Reauthorization
Permit Type Description: Gen-LAR05-Multi-Sector
Program: Water
Activity Number: GEN20060001
Effective Date: 05/23/2006
Expiration Date: 09/04/2007
Permit Number: LAR05M182
Mailing Address: 4141 Chuck Yeager Ave Baton Rouge, LA 70807
Effective Flag: N

Name: PAI AERO INC
Address: 4141 CHUCK YEAGER AVE
City,State,Zip: BATON ROUGE, LA 70807
Facility Id: 42759
Facility Phone: Not reported
Issued Date: 05/21/2001
Title Description: Fiscal Migration: LAR05M182
Permit Type Description: Gen-LAR05-Multi-Sector
Program: Water
Activity Number: GEN19960001
Effective Date: Not reported
Expiration Date: Not reported
Permit Number: Not reported
Mailing Address: Not reported
Effective Flag: Not reported

E130
ENE
< 1/8
0.006 mi.
30 ft.

5885 HOOPER
BATON ROUGE, LA

SPILLS **S108600161**
N/A

Site 4 of 5 in cluster E

Relative:
Higher

SPILLS:

Actual:
65 ft.

Name: Not reported
Address: 5885 HOOPER
City,State,Zip: BATON ROUGE, LA
Receive Date: 02/12/2004
Incident Date: 02/08/2004
Quantity: Not reported
Units: Not reported
Parameter: Sewage
Incident ID: 67860
Other Description: Not reported
AI ID: 4843
Incident Status: Closed
Media Desc: Water
Location Description: 5885 Hooper Baton Rouge

Map ID
Direction
Distance
Elevation

MAP FINDINGS

Site

Database(s)

EDR ID Number
EPA ID Number

(Continued)

S108600161

Start Date: Not reported
Region: Not reported
Reporter Name: Not reported
Mailing Address: Not reported
Mailing City: Not reported
Mailing State: Not reported
Mailing Zip: Not reported
Organization Name: East Baton Rouge City Parish - North WWTP
Incident Desc: s04-0523 Deteriorated air release valve. ...gkh
Incident Type Desc: Not reported
Comments: Not reported

E131
ENE
< 1/8
0.006 mi.
30 ft.

5885 HOOPER RD.
BATON ROUGE, LA
Site 5 of 5 in cluster E

SPILLS S108600162
N/A

Relative:
Higher
Actual:
65 ft.

SPILLS:
Name: Not reported
Address: 5885 HOOPER RD.
City,State,Zip: BATON ROUGE, LA
Receive Date: 02/08/2004
Incident Date: 02/07/2004
Quantity: Not reported
Units: Not reported
Parameter: Sewage
Incident ID: 67757
Other Description: Not reported
AI ID: 4843
Incident Status: Closed
Media Desc: Water
Location Description: 5885 Hooper Rd. Baton Rouge
Start Date: Not reported
Region: Not reported
Reporter Name: Not reported
Mailing Address: Not reported
Mailing City: Not reported
Mailing State: Not reported
Mailing Zip: Not reported
Organization Name: East Baton Rouge City Parish - North WWTP
Incident Desc: s04-0471 Air release valve ruptured. col
Incident Type Desc: Not reported
Comments: Not reported

M132
WNW
< 1/8
0.006 mi.
31 ft.

SOUTHERN AIRCRAFT RECOVERY
4041 CHUCK YEAGER AVE
BATON ROUGE, LA 70807
Site 9 of 12 in cluster M

RCRA NonGen / NLR 1025884464
LAR000101891

Relative:
Higher
Actual:
65 ft.

RCRA NonGen / NLR:
Date Form Received by Agency: 2019-09-09 00:00:00.0
Handler Name: SOUTHERN AIRCRAFT RECOVERY
Handler Address: 4041 CHUCK YEAGER AVE
Handler City,State,Zip: BATON ROUGE, LA 70807

Map ID
 Direction
 Distance
 Elevation

MAP FINDINGS

Site

Database(s)

EDR ID Number
 EPA ID Number

SOUTHERN AIRCRAFT RECOVERY (Continued)

1025884464

EPA ID:	LAR000101891
Contact Name:	LANCE PANEPINTO
Contact Address:	2017 ENGINEERS RD
Contact City,State,Zip:	BELLE CHASSE, LA 70037
Contact Telephone:	504-394-5803
Contact Fax:	Not reported
Contact Email:	LANCEAIR@BELLSOUTH.NET
Contact Title:	FACILITY CONTACT
EPA Region:	06
Land Type:	Private
Federal Waste Generator Description:	Not a generator, verified
Non-Notifier:	Not reported
Biennial Report Cycle:	Not reported
Accessibility:	Not reported
Active Site Indicator:	Not reported
State District Owner:	Not reported
State District:	Not reported
Mailing Address:	2017 ENGINEERS RD
Mailing City,State,Zip:	BELLE CHASSE, LA 70037
Owner Name:	SOUTHERN AIRCRAFT RECOVERY
Owner Type:	Private
Operator Name:	PANTHER HELICOPTERS INC
Operator Type:	Private
Short-Term Generator Activity:	No
Importer Activity:	No
Mixed Waste Generator:	No
Transporter Activity:	No
Transfer Facility Activity:	No
Recycler Activity with Storage:	No
Small Quantity On-Site Burner Exemption:	No
Smelting Melting and Refining Furnace Exemption:	No
Underground Injection Control:	No
Off-Site Waste Receipt:	No
Universal Waste Indicator:	No
Universal Waste Destination Facility:	No
Federal Universal Waste:	No
Active Site Fed-Reg Treatment Storage and Disposal Facility:	Not reported
Active Site Converter Treatment storage and Disposal Facility:	Not reported
Active Site State-Reg Treatment Storage and Disposal Facility:	Not reported
Active Site State-Reg Handler:	---
Federal Facility Indicator:	Not reported
Hazardous Secondary Material Indicator:	N
Sub-Part K Indicator:	Not reported
Commercial TSD Indicator:	No
Treatment Storage and Disposal Type:	Not reported
2018 GPRA Permit Baseline:	Not on the Baseline
2018 GPRA Renewals Baseline:	Not on the Baseline
Permit Renewals Workload Universe:	Not reported
Permit Workload Universe:	Not reported
Permit Progress Universe:	Not reported
Post-Closure Workload Universe:	Not reported
Closure Workload Universe:	Not reported
202 GPRA Corrective Action Baseline:	No
Corrective Action Workload Universe:	No
Subject to Corrective Action Universe:	No
Non-TSDs Where RCRA CA has Been Imposed Universe:	No
TSDs Potentially Subject to CA Under 3004 (u)/(v) Universe:	No

Map ID
Direction
Distance
Elevation

MAP FINDINGS

Site

Database(s)

EDR ID Number
EPA ID Number

SOUTHERN AIRCRAFT RECOVERY (Continued)

1025884464

TSDFs Only Subject to CA under Discretionary Auth Universe: No
Corrective Action Priority Ranking: No NCAPS ranking
Environmental Control Indicator: No
Institutional Control Indicator: No
Human Exposure Controls Indicator: N/A
Groundwater Controls Indicator: N/A
Operating TSDF Universe: Not reported
Full Enforcement Universe: Not reported
Significant Non-Complier Universe: No
Unaddressed Significant Non-Complier Universe: No
Addressed Significant Non-Complier Universe: No
Significant Non-Complier With a Compliance Schedule Universe: No
Financial Assurance Required: Not reported
Handler Date of Last Change: 2019-09-13 11:50:30.0
Recognized Trader-Importer: No
Recognized Trader-Exporter: No
Importer of Spent Lead Acid Batteries: No
Exporter of Spent Lead Acid Batteries: No
Recycler Activity Without Storage: No
Manifest Broker: No
Sub-Part P Indicator: No

Hazardous Waste Summary:

Waste Code: D007
Waste Description: CHROMIUM

Handler - Owner Operator:

Owner/Operator Indicator: Owner
Owner/Operator Name: SOUTHERN AIRCRAFT RECOVERY
Legal Status: Private
Date Became Current: 2010-01-05 00:00:00.
Date Ended Current: Not reported
Owner/Operator Address: 2017 ENGINEERS RD
Owner/Operator City,State,Zip: BELLE CHASSE, LA 70037
Owner/Operator Telephone: 504-394-5803
Owner/Operator Telephone Ext: Not reported
Owner/Operator Fax: Not reported
Owner/Operator Email: Not reported

Owner/Operator Indicator: Operator
Owner/Operator Name: PANTHER HELICOPTERS INC
Legal Status: Private
Date Became Current: 2015-03-19 00:00:00.
Date Ended Current: Not reported
Owner/Operator Address: 2017 ENGINEERS RD
Owner/Operator City,State,Zip: BELLE CHASSE, LA 70037
Owner/Operator Telephone: 504-394-5803
Owner/Operator Telephone Ext: Not reported
Owner/Operator Fax: Not reported
Owner/Operator Email: Not reported

Owner/Operator Indicator: Operator
Owner/Operator Name: PANTHER HELICOPTERS INC
Legal Status: Private
Date Became Current: 2015-03-19 00:00:00.

Map ID
Direction
Distance
Elevation

MAP FINDINGS

Site

Database(s)

EDR ID Number
EPA ID Number

SOUTHERN AIRCRAFT RECOVERY (Continued)

1025884464

Date Ended Current:	Not reported
Owner/Operator Address:	2017 ENGINEERS RD
Owner/Operator City,State,Zip:	BELLE CHASSE, LA 70037
Owner/Operator Telephone:	504-394-5803
Owner/Operator Telephone Ext:	Not reported
Owner/Operator Fax:	Not reported
Owner/Operator Email:	Not reported
Owner/Operator Indicator:	Operator
Owner/Operator Name:	PANTHER HELICOPTERS INC
Legal Status:	Private
Date Became Current:	2015-03-19 00:00:00.
Date Ended Current:	Not reported
Owner/Operator Address:	2017 ENGINEERS RD
Owner/Operator City,State,Zip:	BELLE CHASSE, LA 70037
Owner/Operator Telephone:	504-394-5803
Owner/Operator Telephone Ext:	Not reported
Owner/Operator Fax:	Not reported
Owner/Operator Email:	Not reported
Owner/Operator Indicator:	Owner
Owner/Operator Name:	SOUTHERN AIRCRAFT RECOVERY
Legal Status:	Private
Date Became Current:	2010-01-05 00:00:00.
Date Ended Current:	Not reported
Owner/Operator Address:	2017 ENGINEERS RD
Owner/Operator City,State,Zip:	BELLE CHASSE, LA 70037
Owner/Operator Telephone:	504-394-5803
Owner/Operator Telephone Ext:	Not reported
Owner/Operator Fax:	Not reported
Owner/Operator Email:	Not reported
Owner/Operator Indicator:	Owner
Owner/Operator Name:	SOUTHERN AIRCRAFT RECOVERY
Legal Status:	Private
Date Became Current:	2010-01-05 00:00:00.
Date Ended Current:	Not reported
Owner/Operator Address:	2017 ENGINEERS RD
Owner/Operator City,State,Zip:	BELLE CHASSE, LA 70037
Owner/Operator Telephone:	504-394-5803
Owner/Operator Telephone Ext:	Not reported
Owner/Operator Fax:	Not reported
Owner/Operator Email:	Not reported
Historic Generators:	
Receive Date:	2019-07-01 00:00:00.0
Handler Name:	SOUTHERN AIRCRAFT RECOVERY
Federal Waste Generator Description:	Small Quantity Generator
State District Owner:	Not reported
Large Quantity Handler of Universal Waste:	No
Recognized Trader Importer:	No
Recognized Trader Exporter:	No
Spent Lead Acid Battery Importer:	No
Spent Lead Acid Battery Exporter:	No
Current Record:	No
Non Storage Recycler Activity:	Not reported
Electronic Manifest Broker:	Not reported

Map ID
Direction
Distance
Elevation

MAP FINDINGS

Site

Database(s)

EDR ID Number
EPA ID Number

SOUTHERN AIRCRAFT RECOVERY (Continued)

1025884464

Receive Date: 2019-09-09 00:00:00.0
Handler Name: SOUTHERN AIRCRAFT RECOVERY
Federal Waste Generator Description: Not a generator, verified
State District Owner: Not reported
Large Quantity Handler of Universal Waste: No
Recognized Trader Importer: No
Recognized Trader Exporter: No
Spent Lead Acid Battery Importer: No
Spent Lead Acid Battery Exporter: No
Current Record: Yes
Non Storage Recycler Activity: Not reported
Electronic Manifest Broker: Not reported

List of NAICS Codes and Descriptions:

NAICS Code: 322219
NAICS Description: OTHER PAPERBOARD CONTAINER MANUFACTURING

NAICS Code: 481219
NAICS Description: OTHER NONSCHEDULED AIR TRANSPORTATION

Facility Has Received Notices of Violation:

Found Violation: No
Agency Which Determined Violation: Not reported
Violation Short Description: Not reported
Date Violation was Determined: Not reported
Actual Return to Compliance Date: Not reported
Return to Compliance Qualifier: Not reported
Violation Responsible Agency: Not reported
Scheduled Compliance Date: Not reported
Enforcement Identifier: Not reported
Date of Enforcement Action: Not reported
Enforcement Responsible Agency: Not reported
Enforcement Docket Number: Not reported
Enforcement Attorney: Not reported
Corrective Action Component: Not reported
Appeal Initiated Date: Not reported
Appeal Resolution Date: Not reported
Disposition Status Date: Not reported
Disposition Status: Not reported
Disposition Status Description: Not reported
Consent/Final Order Sequence Number: Not reported
Consent/Final Order Respondent Name: Not reported
Consent/Final Order Lead Agency: Not reported
Enforcement Type: Not reported
Enforcement Responsible Person: Not reported
Enforcement Responsible Sub-Organization: Not reported
SEP Sequence Number: Not reported
SEP Expenditure Amount: Not reported
SEP Scheduled Completion Date: Not reported
SEP Actual Date: Not reported
SEP Defaulted Date: Not reported
SEP Type: Not reported
SEP Type Description: Not reported
Proposed Amount: Not reported
Final Monetary Amount: Not reported
Paid Amount: Not reported

Map ID
Direction
Distance
Elevation

MAP FINDINGS

Site

Database(s)

EDR ID Number
EPA ID Number

SOUTHERN AIRCRAFT RECOVERY (Continued)

1025884464

Final Count: Not reported
Final Amount: Not reported

Evaluation Action Summary:

Evaluation Date: 2020-04-14 00:00:00.0
Evaluation Responsible Agency: State
Found Violation: No
Evaluation Type Description: FOCUSED COMPLIANCE INSPECTION
Evaluation Responsible Person Identifier: LAJJK
Evaluation Responsible Sub-Organization: CA
Actual Return to Compliance Date: Not reported
Scheduled Compliance Date: Not reported
Date of Request: Not reported
Date Response Received: Not reported
Request Agency: Not reported
Former Citation: Not reported

M133
WNW
< 1/8
0.006 mi.
31 ft.

SOUTHERN AIRCRAFT RECOVERY
4041 CHUCK YEAGER AVE
BATON ROUGE, LA 70807
Site 10 of 12 in cluster M

ECHO 1025913951
N/A

Relative:
Higher
Actual:
65 ft.

ECHO:
Envid: 1025913951
Registry ID: 110070594639
DFR URL: <http://echo.epa.gov/detailed-facility-report?fid=110070594639>
Name: SOUTHERN AIRCRAFT RECOVERY
Address: 4041 CHUCK YEAGER AVE
City,State,Zip: BATON ROUGE, LA 70807

M134
WNW
< 1/8
0.006 mi.
31 ft.

SOUTHERN AIRCRAFT RECOVERY
4041 CHUCK YEAGER AVE
BATON ROUGE, LA 70807
Site 11 of 12 in cluster M

FINDS 1025982659
N/A

Relative:
Higher
Actual:
65 ft.

FINDS:
Registry ID: 110070594639

Click Here:

Environmental Interest/Information System:

RCRAInfo is a national information system that supports the Resource Conservation and Recovery Act (RCRA) program through the tracking of events and activities related to facilities that generate, transport, and treat, store, or dispose of hazardous waste. RCRAInfo allows RCRA program staff to track the notification, permit, compliance, and corrective action activities required under RCRA.

[Click this hyperlink](#) while viewing on your computer to access additional FINDS: detail in the EDR Site Report.

MAP FINDINGS

Map ID
Direction
Distance
Elevation

Site

Database(s)

EDR ID Number
EPA ID Number

M135
WNW
< 1/8
0.006 mi.
31 ft.

DOW CHEMICAL LA DIVISION
4041 CHUCK YEAGER AVE
BATON ROUGE, LA 70807

NPDES **S108336564**
N/A

Site 12 of 12 in cluster M

Relative:
Higher

NPDES:

Actual:
65 ft.

Name: SOUTHERN AIRCRAFT RECOVERY
Address: 4041 CHUCK YEAGER AVE
City,State,Zip: BATON ROUGE, LA 70807
Facility Id: 41286
Facility Phone: (504) 394-5803
Issued Date: 05/23/2006
Title Description: LAR05M183 Reauthorization
Permit Type Description: Gen-LAR05-Multi-Sector
Program: Water
Activity Number: GEN20060001
Effective Date: 05/23/2006
Expiration Date: 09/29/2011
Permit Number: LAR05M183
Mailing Address: 2017 Engineers Rd Belle Chasse, LA 70037
Effective Flag: N

Name: DOW CHEMICAL LA DIVISION
Address: 4041 CHUCK YEAGER AVE
City,State,Zip: BATON ROUGE, LA 708075247
Facility Id: 41286
Facility Phone: Not reported
Issued Date: 05/21/2001
Title Description: Fiscal Migration: LAR05M183
Permit Type Description: Gen-LAR05-Multi-Sector
Program: Water
Activity Number: GEN19960001
Effective Date: Not reported
Expiration Date: Not reported
Permit Number: Not reported
Mailing Address: Not reported
Effective Flag: Not reported

P136
SSE
< 1/8
0.015 mi.
81 ft.

CARTER CLEANERS
5278 FORD ST
BATON ROUGE, LA 70811

EDR Hist Cleaner **1013785392**
N/A

Site 2 of 6 in cluster P

Relative:
Higher

EDR Hist Cleaner

Actual:
64 ft.

Year: Name: Type:
1990 CARTER CLEANERS CLEANERS AND DYERS

Map ID
Direction
Distance
Elevation

MAP FINDINGS

Site

Database(s)

EDR ID Number
EPA ID Number

P137
SSE
< 1/8
0.015 mi.
81 ft.

CARTER JOHN JR AUTO REPR
5278 FORD ST
ZION CITY, LA

EDR Hist Auto 1013756554
N/A

Site 3 of 6 in cluster P

Relative:
Higher

EDR Hist Auto

Actual:
64 ft.

Year: Name: Type:
1955 CARTER JOHN JR AUTO REPR AUTOMOBILE REPAIRING

L138
WSW
< 1/8
0.017 mi.
92 ft.

AT&T SERVICES DBA AT&T
4070 HARDING BLVD
BATON ROUGE, LA 70807

UST U003922616
N/A

Site 8 of 12 in cluster L

Relative:
Higher

UST:

Actual:
65 ft.

Name: AT&T SERVICES DBA AT&T
Address: 4070 HARDING BLVD
Address 2: Not reported
City: BATON ROUGE
Master Agency Id: 3913
Subject Item ID: 1

UST Tank Num: 35939
Tank Status: Removed
Install Date: 12/15/1960
Total Capacity: 3000
Number Of Compartments: 1
Gasoline: Yes
Diesel: Not reported
Gasohol: Not reported
Kerosene: Not reported
Heating Oil: Not reported
New Used Oil: Not reported
MS Aviation Fuel: Not reported
MS Additive: Not reported
MS Antifreeze: Not reported
MS Naptha: Not reported
MS Varsol: Not reported
Unknown: Not reported
Other Sub: Not reported
Steel Tank Covered With Asphalt: Not reported
Cathodically Protected: Not reported
Epoxy Coated Tank: Not reported
A Composite Of Different Materials: Not reported
Fiberglass Or Plastic: Not reported
Interior Line With Some Material: Not reported
Double Wall As Opposed To Single Wall: Not reported
Outside Lined w/ Polyethylen Jacket: Not reported
Made Of Concrete: Not reported
Liner Covering Excavation Hole: Not reported
Other Material: Not reported
Pipe Method Description: Not reported
Subject item desc: Underground Storage Tank
Service change date: Not reported
Last service date: Not reported
Current status start date: 02/01/1997
Current status end date: Not reported

Map ID
Direction
Distance
Elevation

MAP FINDINGS

Site

Database(s)

EDR ID Number
EPA ID Number

AT&T SERVICES DBA AT&T (Continued)

U003922616

Emer gen fuel only flag:	Not reported
Tank inert material desc:	Not reported
Mct fibrgls plastic:	Not reported
Mcp bare steel:	Not reported
Mcp galvanized steel:	Y
Mcp part stl fbrgls lines:	Not reported
Mcp copper:	Not reported
Mcp double walled:	Not reported
Mcp secondary contain:	Not reported
Mcp unknown:	Not reported
Mcp other:	Not reported
Rdt manual gauging:	Not reported
Rdt tank tightness:	Not reported
Rdt invent control:	Not reported
Rdt auto guage:	Not reported
Rdt grndwtr monitor:	Not reported
Rdt intr mon dwall:	Not reported
Rdt intr mon secd:	Not reported
Rdt vapor monitor:	Not reported
Rdt other:	Not reported
Rdp line tightness:	Not reported
Rdp grndwtr monitor:	Not reported
Rdp intr mon dwall:	Not reported
Rdp intr mon secd:	Not reported
Rdp vapor monitor:	Not reported
Rdp other:	Not reported
Overfill prevent install date:	Not reported
Alt spill overfill equip flag:	Not reported
Alt spill overfill equip desc:	Not reported
Tank ext corr protect date:	Not reported
Cpt fibrgls plstc:	Not reported
Cpt stl fbr plastic:	Not reported
Cpt expert no leak:	Not reported
Cpt dielectric coat:	Not reported
Cpt impressed curr:	Not reported
Cpt cathodic protect:	Not reported
Cpt interior lining:	Not reported
Cpt lined cathod prot:	Not reported
Cpt other:	Not reported
Pipe ext corr protect date:	Not reported
Cpp fibrgls plastic:	Not reported
Cpp part stl fbrgls:	Not reported
Cpp expert no leak:	Not reported
Cpp dielectric coat:	Not reported
Cpp impressed curr:	Not reported
Cpp cathodic protect:	Not reported
Cpp other:	Not reported
Install certification date:	Not reported
Install alt certificate num:	Not reported
Install cert worker name:	Not reported
Install cert worker emp name:	Not reported
Install cert by mfr flag:	Not reported
Install insp by reg eng flag:	Not reported
Install insp by dept flag:	Not reported
Install mfr chklst comp flag:	Not reported
Install cert alt method flag:	Not reported
Install cert alt method desc:	Not reported

Map ID
Direction
Distance
Elevation

MAP FINDINGS

Site

Database(s)

EDR ID Number
EPA ID Number

AT&T SERVICES DBA AT&T (Continued)

U003922616

Closure certification date:	Not reported
Closure alt cert num:	Not reported
Closure cert worker name:	Not reported
Closure cert worker emp name:	Not reported
Active:	Not reported
Bankrupt:	Not reported
Closed:	Not reported
Deferred:	Not reported
Filled:	Not reported
Hold:	Not reported
Inactive:	Not reported
Removed:	02/01/1997
Sold:	Not reported
Temp out of service:	Not reported
UST Tank Num:	35940
Tank Status:	Removed
Install Date:	12/15/1960
Total Capacity:	3000
Number Of Compartments:	1
Gasoline:	Yes
Diesel:	Not reported
Gasohol:	Not reported
Kerosene:	Not reported
Heating Oil:	Not reported
New Used Oil:	Not reported
MS Aviation Fuel:	Not reported
MS Additive:	Not reported
MS Antifreeze:	Not reported
MS Naptha:	Not reported
MS Varsol:	Not reported
Unknown:	Not reported
Other Sub:	Not reported
Steel Tank Covered With Asphalt:	Not reported
Cathodically Protected:	Not reported
Epoxy Coated Tank:	Not reported
A Composite Of Different Materials:	Not reported
Fiberglass Or Plastic:	Not reported
Interior Line With Some Material:	Not reported
Double Wall As Opposed To Single Wall:	Not reported
Outside Lined w/ Polyethylen Jacket:	Not reported
Made Of Concrete:	Not reported
Liner Covering Excavation Hole:	Not reported
Other Material:	Not reported
Pipe Method Description:	Not reported
Subject item desc:	Underground Storage Tank
Service change date:	Not reported
Last service date:	Not reported
Current status start date:	02/01/1997
Current status end date:	Not reported
Emer gen fuel only flag:	Not reported
Tank inert material desc:	Not reported
Mct fibrgls plastic:	Not reported
Mcp bare steel:	Not reported
Mcp galvanized steel:	Y
Mcp part stl fbrgls lines:	Not reported

Map ID
Direction
Distance
Elevation

MAP FINDINGS

Site

Database(s)

EDR ID Number
EPA ID Number

AT&T SERVICES DBA AT&T (Continued)

U003922616

Mcp copper:	Not reported
Mcp double walled:	Not reported
Mcp secondary contain:	Not reported
Mcp unknown:	Not reported
Mcp other:	Not reported
Rdt manual gauging:	Not reported
Rdt tank tightness:	Not reported
Rdt invent control:	Not reported
Rdt auto guage:	Not reported
Rdt grndwtr monitor:	Not reported
Rdt intr mon dwall:	Not reported
Rdt intr mon secd:	Not reported
Rdt vapor monitor:	Not reported
Rdt other:	Not reported
Rdp line tightness:	Not reported
Rdp grndwtr monitor:	Not reported
Rdp intr mon dwall:	Not reported
Rdp intr mon secd:	Not reported
Rdp vapor monitor:	Not reported
Rdp other:	Not reported
Overfill prevent install date:	Not reported
Alt spill overfill equip flag:	Not reported
Alt spill overfill equip desc:	Not reported
Tank ext corr protect date:	Not reported
Cpt fibrgls plstc:	Not reported
Cpt stl fbr plastic:	Not reported
Cpt expert no leak:	Not reported
Cpt dielectric coat:	Not reported
Cpt impressed curr:	Not reported
Cpt cathodic protect:	Not reported
Cpt interior lining:	Not reported
Cpt lined cathod prot:	Not reported
Cpt other:	Not reported
Pipe ext corr protect date:	Not reported
Cpp fibrgls plastic:	Not reported
Cpp part stl fbrgls:	Not reported
Cpp expert no leak:	Not reported
Cpp dielectric coat:	Not reported
Cpp impressed curr:	Not reported
Cpp cathodic protect:	Not reported
Cpp other:	Not reported
Install certification date:	Not reported
Install alt certificate num:	Not reported
Install cert worker name:	Not reported
Install cert worker emp name:	Not reported
Install cert by mfr flag:	Not reported
Install insp by reg eng flag:	Not reported
Install insp by dept flag:	Not reported
Install mfr chkfst comp flag:	Not reported
Install cert alt method flag:	Not reported
Install cert alt method desc:	Not reported
Closure certification date:	Not reported
Closure alt cert num:	Not reported
Closure cert worker name:	Not reported
Closure cert worker emp name:	Not reported
Active:	Not reported
Bankrupt:	Not reported

Map ID
 Direction
 Distance
 Elevation

MAP FINDINGS

Site

Database(s)

EDR ID Number
 EPA ID Number

AT&T SERVICES DBA AT&T (Continued)

U003922616

Closed:	Not reported
Deferred:	Not reported
Filled:	Not reported
Hold:	Not reported
Inactive:	Not reported
Removed:	02/01/1997
Sold:	Not reported
Temp out of service:	Not reported

L139
WSW
 < 1/8
 0.017 mi.
 92 ft.

BELLSOUTH K3207
4070 HARDING BLVD
BATON ROUGE, LA 70807

Site 9 of 12 in cluster L

RCRA-VSQG **1004708436**
FINDS **LAD137855870**
ECHO

Relative:
Higher

Actual:
65 ft.

RCRA-VSQG:		
Date Form Received by Agency:		1986-09-17 00:00:00.0
Handler Name:	BELLSOUTH K3207	
Handler Address:		4070 HARDING BLVD
Handler City,State,Zip:		BATON ROUGE, LA 70807
EPA ID:		LAD137855870
Contact Name:		FRED FORTIER
Contact Address:		600 N 19TH ST RM 20D2
Contact City,State,Zip:		BIRMINGHAM, AL 35203
Contact Telephone:		504-528-2925
Contact Fax:		Not reported
Contact Email:		Not reported
Contact Title:		Not reported
EPA Region:		06
Land Type:		Private
Federal Waste Generator Description:		Conditionally Exempt Small Quantity Generator
Non-Notifier:		Not reported
Biennial Report Cycle:		Not reported
Accessibility:		Not reported
Active Site Indicator:		Handler Activities
State District Owner:		LA
State District:		CA
Mailing Address:		N 19TH ST RM 20D2
Mailing City,State,Zip:		BIRMINGHAM, AL 35203
Owner Name:		MARINO READ ET AL
Owner Type:		Private
Operator Name:		Not reported
Operator Type:		Not reported
Short-Term Generator Activity:		No
Importer Activity:		No
Mixed Waste Generator:		No
Transporter Activity:		No
Transfer Facility Activity:		No
Recycler Activity with Storage:		No
Small Quantity On-Site Burner Exemption:		No
Smelting Melting and Refining Furnace Exemption:		No
Underground Injection Control:		No
Off-Site Waste Receipt:		No
Universal Waste Indicator:		No
Universal Waste Destination Facility:		No
Federal Universal Waste:		No
Active Site Fed-Reg Treatment Storage and Disposal Facility:		Not reported
Active Site Converter Treatment storage and Disposal Facility:		Not reported

Map ID
Direction
Distance
Elevation

MAP FINDINGS

Site

Database(s)

EDR ID Number
EPA ID Number

BELLSOUTH K3207 (Continued)

1004708436

Active Site State-Reg Treatment Storage and Disposal Facility:	Not reported
Active Site State-Reg Handler:	---
Federal Facility Indicator:	Not reported
Hazardous Secondary Material Indicator:	NN
Sub-Part K Indicator:	Not reported
Commercial TSD Indicator:	No
Treatment Storage and Disposal Type:	Not reported
2018 GPRA Permit Baseline:	Not on the Baseline
2018 GPRA Renewals Baseline:	Not on the Baseline
Permit Renewals Workload Universe:	Not reported
Permit Workload Universe:	Not reported
Permit Progress Universe:	Not reported
Post-Closure Workload Universe:	Not reported
Closure Workload Universe:	Not reported
202 GPRA Corrective Action Baseline:	No
Corrective Action Workload Universe:	No
Subject to Corrective Action Universe:	No
Non-TSDs Where RCRA CA has Been Imposed Universe:	No
TSDs Potentially Subject to CA Under 3004 (u)/(v) Universe:	No
TSDs Only Subject to CA under Discretionary Auth Universe:	No
Corrective Action Priority Ranking:	No NCAPS ranking
Environmental Control Indicator:	No
Institutional Control Indicator:	No
Human Exposure Controls Indicator:	N/A
Groundwater Controls Indicator:	N/A
Operating TSDF Universe:	Not reported
Full Enforcement Universe:	Not reported
Significant Non-Complier Universe:	No
Unaddressed Significant Non-Complier Universe:	No
Addressed Significant Non-Complier Universe:	No
Significant Non-Complier With a Compliance Schedule Universe:	No
Financial Assurance Required:	Not reported
Handler Date of Last Change:	2000-09-02 11:35:09.0
Recognized Trader-Importer:	No
Recognized Trader-Exporter:	No
Importer of Spent Lead Acid Batteries:	No
Exporter of Spent Lead Acid Batteries:	No
Recycler Activity Without Storage:	Not reported
Manifest Broker:	Not reported
Sub-Part P Indicator:	No

Hazardous Waste Summary:

Waste Code:	D001
Waste Description:	IGNITABLE WASTE
Waste Code:	D002
Waste Description:	CORROSIVE WASTE
Waste Code:	D006
Waste Description:	CADMIUM
Waste Code:	D010
Waste Description:	SELENIUM

Handler - Owner Operator:

Map ID
Direction
Distance
Elevation

MAP FINDINGS

Site

Database(s)

EDR ID Number
EPA ID Number

BELLSOUTH K3207 (Continued)

1004708436

Owner/Operator Indicator: Owner
Owner/Operator Name: MARINO READ ET AL
Legal Status: Private
Date Became Current: Not reported
Date Ended Current: Not reported
Owner/Operator Address: 1631 ARABELLA ST
Owner/Operator City,State,Zip: NEW ORLEANS, LA 70115
Owner/Operator Telephone: 504-897-3226
Owner/Operator Telephone Ext: Not reported
Owner/Operator Fax: Not reported
Owner/Operator Email: Not reported

Historic Generators:

Receive Date: 1986-09-17 00:00:00.0
Handler Name: BELLSOUTH K3207
Federal Waste Generator Description: Conditionally Exempt Small Quantity Generator
State District Owner: LA
Large Quantity Handler of Universal Waste: No
Recognized Trader Importer: No
Recognized Trader Exporter: No
Spent Lead Acid Battery Importer: No
Spent Lead Acid Battery Exporter: No
Current Record: Yes
Non Storage Recycler Activity: Not reported
Electronic Manifest Broker: Not reported

List of NAICS Codes and Descriptions:

NAICS Code: 5133
NAICS Description: TELECOMMUNICATIONS

Facility Has Received Notices of Violations:

Violations: No Violations Found

Evaluation Action Summary:

Evaluations: No Evaluations Found

FINDS:

Registry ID: 110003284669

Click Here:

Environmental Interest/Information System:

RCRAInfo is a national information system that supports the Resource Conservation and Recovery Act (RCRA) program through the tracking of events and activities related to facilities that generate, transport, and treat, store, or dispose of hazardous waste. RCRAInfo allows RCRA program staff to track the notification, permit, compliance, and corrective action activities required under RCRA.

[Click this hyperlink](#) while viewing on your computer to access additional FINDS: detail in the EDR Site Report.

ECHO:

Envid: 1004708436
Registry ID: 110003284669

Map ID
Direction
Distance
Elevation

MAP FINDINGS

Site

Database(s)

EDR ID Number
EPA ID Number

BELLSOUTH K3207 (Continued)

1004708436

DFR URL: <http://echo.epa.gov/detailed-facility-report?fid=110003284669>
Name: BELLSOUTH K3207
Address: 4070 HARDING BLVD
City,State,Zip: BATON ROUGE, LA 70807

L140
WSW
< 1/8
0.017 mi.
92 ft.

**AT&T SERVICES DBA AT&T
4070 HARDING BLVD
BATON ROUGE, LA 70807**

**REM S126506587
N/A**

Site 10 of 12 in cluster L

**Relative:
Higher**

REM:
Name: AT&T SERVICES DBA AT&T
Address: 4070 HARDING BLVD
Address 2: Not reported
City,State,Zip: BATON ROUGE, LA 70807
Al Num: 3913
Evaluated And Closed: 11/30/1999
Program: Solid Waste
Activity Description: REM20000001
Title Description: Remediation Oversight
EAC Type: Approve Completion NFA w/ BOD
Comments: EDMS ID 1614900.

**Actual:
65 ft.**

N141
SW
< 1/8
0.029 mi.
152 ft.

**AIRPORT GARAGE AUTO REPRS
7744 PLANK RD
BATON ROUGE, LA**

**EDR Hist Auto 1013759061
N/A**

Site 2 of 8 in cluster N

**Relative:
Higher**

EDR Hist Auto
Year: Name: Type:
1950 AIRPORT GARAGE AUTO REPRS AUTOMOBILE REPAIRING

**Actual:
65 ft.**

D142
North
< 1/8
0.037 mi.
196 ft.

**ALL STAR CHEVROLET NORTH
9444 PLANT RD
BATON ROUGE, LA 70808**

**FINDS 1018327719
ECHO N/A**

Site 8 of 11 in cluster D

**Relative:
Higher**

FINDS:
Registry ID: 110045508063

**Actual:
65 ft.**

Click Here:

Environmental Interest/Information System:

US National Pollutant Discharge Elimination System (NPDES) module of the Compliance Information System (ICIS) tracks surface water permits issued under the Clean Water Act. Under NPDES, all facilities that discharge pollutants from any point source into waters of the United States are required to obtain a permit. The permit will likely contain limits on what can be discharged, impose monitoring and reporting requirements, and include other provisions to ensure that the discharge does not adversely affect water quality.

Map ID
Direction
Distance
Elevation

MAP FINDINGS

Site

Database(s)

EDR ID Number
EPA ID Number

ALL STAR CHEVROLET NORTH (Continued)

1018327719

[Click this hyperlink](#) while viewing on your computer to access additional FINDS: detail in the EDR Site Report.

ECHO:

Envid: 1018327719
Registry ID: 110045508063
DFR URL: <http://echo.epa.gov/detailed-facility-report?fid=110045508063>
Name: ALL STAR CHEVROLET NORTH
Address: 9444 PLANT RD
City,State,Zip: BATON ROUGE, LA 70808

**J143
SSW
< 1/8
0.038 mi.
201 ft.**

**7700 VELIE
BATON ROUGE, LA
Site 3 of 3 in cluster J**

**SPILLS S110659062
N/A**

**Relative:
Higher**

SPILLS:

**Actual:
64 ft.**

Name: Not reported
Address: 7700 VELIE
City,State,Zip: BATON ROUGE, LA
Receive Date: 10/27/2010
Incident Date: 10/27/2010
Quantity: 0
Units: 0
Parameter: 0
Incident ID: 127365
Other Description: 0
AI ID: 173540
Incident Status: Open
Media Desc: Air
Location Description: 7700 Velie Baton Rouge
Start Date: 10/27/2010
Region: CR
Reporter Name: Not reported
Mailing Address: Not reported
Mailing City: Not reported
Mailing State: Not reported
Mailing Zip: Not reported
Organization Name: Department of Public Works - Incident Site Location
Incident Desc: 0
Incident Type Desc: UST Release, Dispenser / Spill
Comments: This site visit was made on 11-1-10 in response to incident # 127365. My observations: --This incident refers to an underground tank which was discovered during a EBR City Parish road construction project. --On this visit, I spoke with John Chadwick of Richard Price Construction Co. who is Site Foreman on this project. Mr. Chadwick stated that he was the heavy equipment operator at the time of the discovery. He said that the tank was small, about 250 gallons, and appeared to be an old propane tank. He indicated that this tank was full of water and emitted some propane-like odors. He also said that Oil Mop of Port Allen, LA responded and collected samples from around the perimeter of the tank. --On my visit, I noted that the tank had been covered up with dirt and the area taped off. --I later spoke with a spokesman with Oil Mop and requested a copy of the lab report. The Oil Mop employee indicated that she will e-mail a copy of the requested lab report.

MAP FINDINGS

Map ID			EDR ID Number
Direction			EPA ID Number
Distance		Database(s)	
Elevation	Site		

P144 SSE < 1/8 0.063 mi. 334 ft.	TURNERS GARAGE 5231 STEARNS ST BATON ROUGE, LA 70811 Site 4 of 6 in cluster P Relative: EDR Hist Auto Higher Actual: Year: Name: Type: 65 ft. 1990 TURNERS GARAGE AUTOMOBILE REPAIRING	EDR Hist Auto 1013758614 N/A
--	--	---

D145 North < 1/8 0.068 mi. 358 ft.	BATON ROUGE METRO AIRPORT - DASR-11 SERVITUDE/UTIL 9352 PLANK RD BATON ROUGE, LA 70811 Site 9 of 11 in cluster D Relative: NPDES: Higher Name: BATON ROUGE METRO AIRPORT - DASR-11 SERVITUDE/UTILITY RELOCATION Address: 9352 PLANK RD City,State,Zip: BATON ROUGE, LA 70811 Facility Id: 185929 Facility Phone: No phone in database Issued Date: 03/08/2013 Title Description: Gen Constr. Permit Permit Type Description: Gen-LAR10-Construction Program: Water Activity Number: GEN20130001 Effective Date: 03/08/2013 Expiration Date: 09/30/2014 Permit Number: LAR10J263 Mailing Address: 9430 Jackie Cochran Dr Ste 300 Baton Rouge, LA 70807 Effective Flag: N Name: BATON ROUGE METRO AIRPORT - DASR-11 SERVITUDE/UTILITY RELOCATION Address: 9352 PLANK RD City,State,Zip: BATON ROUGE, LA 70811 Facility Id: 185929 Facility Phone: No phone in database Issued Date: 12/01/2014 Title Description: LAR10 Renewed Coverage Permit Type Description: Gen-LAR10-Construction Program: Water Activity Number: GEN20140001 Effective Date: 10/01/2014 Expiration Date: 09/30/2015 Permit Number: LAR10J263 Mailing Address: 9430 Jackie Cochran Dr Ste 300 Baton Rouge, LA 70807 Effective Flag: N	NPDES S113479907 N/A
--	---	---

Map ID
Direction
Distance
Elevation

MAP FINDINGS

Site

Database(s)

EDR ID Number
EPA ID Number

D146
North
< 1/8
0.068 mi.
358 ft.

INDUSTRIAL ENTERPRISES INC - DASR-11 SERVITUDE/UTI
9352 PLANK RD
BATON ROUGE, LA 70811

NPDES S113479906
N/A

Site 10 of 11 in cluster D

Relative:
Higher

NPDES:

Actual:
66 ft.

Name: INDUSTRIAL ENTERPRISES INC - DASR-11 SERVITUDE/UTILITY RELOCATION
Address: 9352 PLANK RD
City,State,Zip: BATON ROUGE, LA 70811
Facility Id: 185928
Facility Phone: No phone in database
Issued Date: 03/22/2013
Title Description: Gen Const. Permit
Permit Type Description: Gen-LAR10-Construction
Program: Water
Activity Number: GEN20130001
Effective Date: 03/22/2013
Expiration Date: 09/11/2013
Permit Number: LAR10J307
Mailing Address: 2725 Bern Dr Baton Rouge, LA 70814
Effective Flag: N

D147
North
< 1/8
0.068 mi.
358 ft.

BATON ROUGE METROPOLITAN AIRPORT
9352 PLANK RD
BATON ROUGE, LA 70807

FINDS 1016387814
ECHO N/A

Site 11 of 11 in cluster D

Relative:
Higher

FINDS:

Actual:
66 ft.

Registry ID: 110055209910

Click Here:

Environmental Interest/Information System:

US National Pollutant Discharge Elimination System (NPDES) module of the Compliance Information System (ICIS) tracks surface water permits issued under the Clean Water Act. Under NPDES, all facilities that discharge pollutants from any point source into waters of the United States are required to obtain a permit. The permit will likely contain limits on what can be discharged, impose monitoring and reporting requirements, and include other provisions to ensure that the discharge does not adversely affect water quality.

[Click this hyperlink](#) while viewing on your computer to access additional FINDS: detail in the EDR Site Report.

ECHO:

Envid: 1016387814
Registry ID: 110055209910
DFR URL: <http://echo.epa.gov/detailed-facility-report?fid=110055209910>
Name: BATON ROUGE METROPOLITAN AIRPORT
Address: 9352 PLANK RD
City,State,Zip: BATON ROUGE, LA 70807

Map ID
Direction
Distance
Elevation

MAP FINDINGS

Site

Database(s)

EDR ID Number
EPA ID Number

Q148 **COCA-COLA BOTTLING CO UNITED INC - BATON ROUGE COC**
North **9696 PLANK RD**
< 1/8 **BATON ROUGE, LA 70811**
0.069 mi.
366 ft. **Site 1 of 7 in cluster Q**

UST **U004156230**
N/A

Relative:
Higher
Actual:
65 ft.

UST:
Name: COCA-COLA BOTTLING CO UNITED INC - BATON ROUGE COCA-COLA BOTTLING CO
Address: 9696 PLANK RD
Address 2: Not reported
City: BATON ROUGE
Master Agency Id: 150240
Subject Item ID: 7

UST Tank Num: 57555
Tank Status: **Active**
Install Date: 03/01/2008
Total Capacity: 12000
Number Of Compartments: 1
Gasoline: Yes
Diesel: Not reported
Gasohol: Not reported
Kerosene: Not reported
Heating Oil: Not reported
New Used Oil: Not reported
MS Aviation Fuel: Not reported
MS Additive: Not reported
MS Antifreeze: Not reported
MS Naptha: Not reported
MS Varsol: Not reported
Unknown: Not reported
Other Sub: Not reported
Steel Tank Covered With Asphalt: Not reported
Cathodically Protected: Not reported
Epoxy Coated Tank: Not reported
A Composite Of Different Materials: Yes
Fiberglass Or Plastic: Y
Interior Line With Some Material: Not reported
Double Wall As Opposed To Single Wall: Yes
Outside Lined w/ Polyethylen Jacket: Not reported
Made Of Concrete: Not reported
Liner Covering Excavation Hole: Not reported
Other Material: Not reported
Pipe Method Description: Pressure
Subject item desc: 57555-gasoline
Service change date: Not reported
Last service date: 10/01/2008
Current status start date: 10/01/2008
Current status end date: Not reported
Emer gen fuel only flag: Not reported
Tank inert material desc: Not reported
Mct fibrgls plastic: Not reported
Mcp bare steel: Not reported
Mcp galvanized steel: Not reported
Mcp part stl fibrgls lines: Not reported
Mcp copper: Not reported
Mcp double walled: Y
Mcp secondary contain: Not reported
Mcp unknown: Not reported

Map ID
Direction
Distance
Elevation

MAP FINDINGS

Site

Database(s)

EDR ID Number
EPA ID Number

COCA-COLA BOTTLING CO UNITED INC - BATON ROUGE COCA-COLA BOT (Continued)

U004156230

Mcp other:	Not reported
Rdt manual gauging:	Not reported
Rdt tank tightness:	Y
Rdt invent control:	Not reported
Rdt auto guage:	Y
Rdt grndwtr monitor:	Not reported
Rdt intr mon dwall:	Not reported
Rdt intr mon secd:	Not reported
Rdt vapor monitor:	Not reported
Rdt other:	Not reported
Rdp line tightness:	Y
Rdp grndwtr monitor:	Not reported
Rdp intr mon dwall:	Not reported
Rdp intr mon secd:	Not reported
Rdp vapor monitor:	Not reported
Rdp other:	Not reported
Overfill prevent install date:	07/01/2008
Alt spill overfill equip flag:	Not reported
Alt spill overfill equip desc:	Not reported
Tank ext corr protect date:	03/01/2008
Cpt fibrgls plstc:	Not reported
Cpt stl fbr plastic:	Y
Cpt expert no leak:	Not reported
Cpt dielectric coat:	Not reported
Cpt impressed curr:	Not reported
Cpt cathodic protect:	Not reported
Cpt interior lining:	Not reported
Cpt lined cathod prot:	Not reported
Cpt other:	Not reported
Pipe ext corr protect date:	08/01/2008
Cpp fibrgls plastic:	Y
Cpp part stl fbrgls:	Not reported
Cpp expert no leak:	Not reported
Cpp dielectric coat:	Not reported
Cpp impressed curr:	Not reported
Cpp cathodic protect:	Not reported
Cpp other:	Not reported
Install certification date:	01/14/2008
Install alt certificate num:	IRC-0177
Install cert worker name:	Don Shipley
Install cert worker emp name:	Rittiner Equipment Co.
Install cert by mfr flag:	Y
Install insp by reg eng flag:	Not reported
Install insp by dept flag:	Not reported
Install mfr chklst comp flag:	Not reported
Install cert alt method flag:	Not reported
Install cert alt method desc:	Not reported
Closure certification date:	Not reported
Closure alt cert num:	Not reported
Closure cert worker name:	Not reported
Closure cert worker emp name:	Not reported
Active:	10/01/2008
Bankrupt:	Not reported
Closed:	Not reported
Deferred:	Not reported
Filled:	Not reported
Hold:	Not reported

Map ID
Direction
Distance
Elevation

MAP FINDINGS

Site

Database(s)

EDR ID Number
EPA ID Number

COCA-COLA BOTTLING CO UNITED INC - BATON ROUGE COCA-COLA BOT (Continued)

U004156230

Inactive: Not reported
Removed: Not reported
Sold: Not reported
Temp out of service: Not reported

UST Tank Num: 57556
Tank Status: Active
Install Date: 03/01/2008
Total Capacity: 20000
Number Of Compartments: 1
Gasoline: Not reported
Diesel: Yes
Gasohol: Not reported
Kerosene: Not reported
Heating Oil: Not reported
New Used Oil: Not reported
MS Aviation Fuel: Not reported
MS Additive: Not reported
MS Antifreeze: Not reported
MS Naptha: Not reported
MS Varsol: Not reported
Unknown: Not reported
Other Sub: Not reported
Steel Tank Covered With Asphalt: Not reported
Cathodically Protected: Not reported
Epoxy Coated Tank: Not reported
A Composite Of Different Materials: Yes
Fiberglass Or Plastic: Y
Interior Line With Some Material: Not reported
Double Wall As Opposed To Single Wall: Yes
Outside Lined w/ Polyethylen Jacket: Not reported
Made Of Concrete: Not reported
Liner Covering Excavation Hole: Not reported
Other Material: Not reported
Pipe Method Description: Pressure
Subject item desc: 57556-diesel
Service change date: Not reported
Last service date: 10/01/2008
Current status start date: 10/01/2008
Current status end date: Not reported
Emer gen fuel only flag: Not reported
Tank inert material desc: Not reported
Mct fibrgls plastic: Not reported
Mcp bare steel: Not reported
Mcp galvanized steel: Not reported
Mcp part stl fbrgls lines: Not reported
Mcp copper: Not reported
Mcp double walled: Y
Mcp secondary contain: Not reported
Mcp unknown: Not reported
Mcp other: Not reported
Rdt manual gauging: Not reported
Rdt tank tightness: Y
Rdt invent control: Not reported
Rdt auto guage: Y
Rdt grndwtr monitor: Not reported

Map ID
Direction
Distance
Elevation

MAP FINDINGS

Site

Database(s)

EDR ID Number
EPA ID Number

COCA-COLA BOTTLING CO UNITED INC - BATON ROUGE COCA-COLA BOT (Continued)

U004156230

Rdt intr mon dwall:	Not reported
Rdt intr mon secd:	Not reported
Rdt vapor monitor:	Not reported
Rdt other:	Not reported
Rdp line tightness:	Y
Rdp grndwtr monitor:	Not reported
Rdp intr mon dwall:	Not reported
Rdp intr mon secd:	Not reported
Rdp vapor monitor:	Not reported
Rdp other:	Not reported
Overfill prevent install date:	07/01/2008
Alt spill overfill equip flag:	Not reported
Alt spill overfill equip desc:	Not reported
Tank ext corr protect date:	03/01/2008
Cpt fibrgls plstc:	Not reported
Cpt stl fbr plastic:	Y
Cpt expert no leak:	Not reported
Cpt dielectric coat:	Not reported
Cpt impressed curr:	Not reported
Cpt cathodic protect:	Not reported
Cpt interior lining:	Not reported
Cpt lined cathod prot:	Not reported
Cpt other:	Not reported
Pipe ext corr protect date:	08/01/2008
Cpp fibrgls plastic:	Y
Cpp part stl fbrgls:	Not reported
Cpp expert no leak:	Not reported
Cpp dielectric coat:	Not reported
Cpp impressed curr:	Not reported
Cpp cathodic protect:	Not reported
Cpp other:	Not reported
Install certification date:	01/14/2008
Install alt certificate num:	IRC-0177
Install cert worker name:	Don Shipley
Install cert worker emp name:	Rittiner Equipment Co.
Install cert by mfr flag:	Y
Install insp by reg eng flag:	Not reported
Install insp by dept flag:	Not reported
Install mfr chklst comp flag:	Not reported
Install cert alt method flag:	Not reported
Install cert alt method desc:	Not reported
Closure certification date:	Not reported
Closure alt cert num:	Not reported
Closure cert worker name:	Not reported
Closure cert worker emp name:	Not reported
Active:	10/01/2008
Bankrupt:	Not reported
Closed:	Not reported
Deferred:	Not reported
Filled:	Not reported
Hold:	Not reported
Inactive:	Not reported
Removed:	Not reported
Sold:	Not reported
Temp out of service:	Not reported

Map ID
Direction
Distance
Elevation

MAP FINDINGS

Site

Database(s)

EDR ID Number
EPA ID Number

Q149 **BATON ROUGE COCA COLA BOTTLING**
North **9696 PLANK RD**
< 1/8 **BATON ROUGE, LA 70811**
0.069 mi.
366 ft. **Site 2 of 7 in cluster Q**

ECHO **1014540788**
N/A

Relative:
Higher
Actual:
65 ft.

ECHO:
Envid: 1014540788
Registry ID: 110037597419
DFR URL: <http://echo.epa.gov/detailed-facility-report?fid=110037597419>
Name: COCA-COLA BOTTLING CO UNITED INC - BATON ROUGE COCA-COLA BOTTLING CO
Address: 9696 PLANK RD
City,State,Zip: BATON ROUGE, LA 70811

Q150 **COCA-COLA BOTTLING CO UNITED INC - BATON ROUGE COC**
North **9696 PLANK RD**
< 1/8 **BATON ROUGE, LA 70811**
0.069 mi.
366 ft. **Site 3 of 7 in cluster Q**

SWRCY **S109151772**
SPILLS **N/A**
AIRS
NPDES

Relative:
Higher
Actual:
65 ft.

LA SWRCY:
Name: COCA-COLA BOTTLING CO UNITED INC - BATON ROUGE COCA-COLA BOTTLING CO
Address: 9696 PLANK RD
City,State,Zip: BATON ROUGE, LA 70811
Mailing Address: 9696 Plank Rd
Parish: Not reported
Contact: Not reported
Contact Phone: Not reported
Contact Fax: Not reported
Contact Email: Not reported
Material Accepted: Not reported
Latitude: 31
Longitude: 91.13562500
Region: Capital
Program: Air
AI Number: 150240
Account Number: PER20110001
Permit Number: 0840-00273-01
Description: Minor Source/Small Source Mod
2nd Description: Trucking, except local
Start Date: 03/24/2011
End Date: 03/24/2021
Mailing City: Baton Rouge
Mailing State: LA
Mailing Zip: 70811
SIC Code: 4213

Name: COCA-COLA BOTTLING CO UNITED INC - BATON ROUGE COCA-COLA BOTTLING CO
Address: 9696 PLANK RD
City,State,Zip: BATON ROUGE, LA 70811
Mailing Address: 9696 Plank Rd
Parish: Not reported
Contact: Not reported
Contact Phone: Not reported
Contact Fax: Not reported
Contact Email: Not reported
Material Accepted: Not reported
Latitude: 31
Longitude: 91.13562500
Region: Capital

Map ID
Direction
Distance
Elevation

MAP FINDINGS

Site

Database(s)

EDR ID Number
EPA ID Number

COCA-COLA BOTTLING CO UNITED INC - BATON ROUGE COCA-COLA BOT (Continued)

S109151772

Program: I/M
AI Number: 150240
Account Number: PER20040001
Permit Number: F0065
Description: Not reported
2nd Description: Trucking, except local
Start Date: 06/01/2004
End Date: 01/01/2049
Mailing City: Baton Rouge
Mailing State: LA
Mailing Zip: 70811
SIC Code: 4213

Name: COCA-COLA BOTTLING CO UNITED INC - BATON ROUGE COCA-COLA BOTTLING CO
Address: 9696 PLANK RD
City,State,Zip: BATON ROUGE, LA 70811
Mailing Address: 9696 Plank Rd
Parish: Not reported
Contact: Not reported
Contact Phone: Not reported
Contact Fax: Not reported
Contact Email: Not reported
Material Accepted: Not reported
Latitude: 31
Longitude: 91.13562500
Region: Capital
Program: Water
AI Number: 150240
Account Number: PER20200001
Permit Number: LA0125466
Description: Indiv-Minor Industrial
2nd Description: Trucking, except local
Start Date: 05/01/2020
End Date: 06/30/2022
Mailing City: Baton Rouge
Mailing State: LA
Mailing Zip: 70811
SIC Code: 4213

SPILLS:

Name: COCA-COLA BOTTLING CO
Address: 9696 PLANK RD
City,State,Zip: BATON ROUGE, LA
Receive Date: 08/07/2009
Incident Date: 08/06/2009
Quantity: 0
Units: 0
Parameter: 0
Incident ID: 117098
Other Description: wastewater
AI ID: 150240
Incident Status: Closed
Media Desc: Water
Location Description: Coca-Cola Bottling Co 9696 Plank Rd Baton Rouge
Start Date: Not reported
Region: Not reported
Reporter Name: Not reported

Map ID
Direction
Distance
Elevation

MAP FINDINGS

Site

Database(s)

EDR ID Number
EPA ID Number

COCA-COLA BOTTLING CO UNITED INC - BATON ROUGE COCA-COLA BOT (Continued)

S109151772

Mailing Address: Not reported
Mailing City: Not reported
Mailing State: Not reported
Mailing Zip: Not reported
Organization Name: Coca-Cola Bottling Co United Inc
Incident Desc: Facility remediated the spillage.
Incident Type Desc: Not reported
Comments: Not reported

Name: COCA-COLA BOTTLING CO UNITED INC
Address: 9696 PLANK RD
City,State,Zip: BATON ROUGE, LA 70811
Receive Date: 04/28/2015
Incident Date: 04/28/2015
Quantity: 500
Units: gallons
Parameter: Sewage
Incident ID: 163295
Other Description: Not reported
AI ID: 150240
Incident Status: Closed
Media Desc: Water
Location Description: 9696 Plank Road
Start Date: Not reported
Region: CR
Reporter Name: Patrick Lars
Mailing Address: 9696 Plank Rd
Mailing City: Baton Rouge
Mailing State: LA
Mailing Zip: 70811
Organization Name: COCA COLA BOTTLING CO. UNITED INC.
Incident Desc: s15-59873waste water released to water due to a failed liftstation CML
Incident Type Desc: Release/Spill, Sewage
Comments: EBR lift station failed and caused the primary wastewater discharge line from the plant to the lift station to back up. Wastewater flowed from the cleanouts and pre-treatment system into nearby stormwater drains discharging to outfall 003. Spill response equipment was deployed to reduce the amount of discharge to storm drains. EBR DPW was contacted regarding the failure of the pump station. md

AIRS:

Name: COCA-COLA BOTTLING CO UNITED INC - BATON ROUGE COCA-COLA BOTTLING CO
Address: 9696 PLANK RD
Address 2: Not reported
Address 3: Not reported
City,State,Zip: BATON ROUGE, LA 70811
Latitude: 31
Longitude: 91.13562500
AI No#: 150240
Region Code: Capital

Permits:

Permit Number: 0840-00273-00
Permit Type Desc: Minor Source/Small Source Initial
Activity No#: PER20080001
Title Desc: Entire Facility

Map ID
Direction
Distance
Elevation

MAP FINDINGS

Site

Database(s)

EDR ID Number
EPA ID Number

COCA-COLA BOTTLING CO UNITED INC - BATON ROUGE COCA-COLA BOT (Continued)

S109151772

Mailing Address: 9696 Plank Rd
Mailing Address2: Not reported
Mailing City/State/Zip: Baton Rouge, LA 70811
Issue Date: 08/13/2008
Expiration Date: 03/24/2011
Effective End Date: 03/24/2011
Effective Flag: N
Extended Flag: N

Permit Number: 0840-00273-01
Permit Type Desc: Minor Source/Small Source Mod
Activity No#: PER20110001
Title Desc: Entire Facility
Mailing Address: 9696 Plank Rd
Mailing Address2: Not reported
Mailing City/State/Zip: Baton Rouge, LA 70811
Issue Date: 03/24/2011
Expiration Date: 03/24/2021
Effective End Date: 05/23/2021
Effective Flag: Y
Extended Flag: Y

NPDES:

Name: COCA-COLA BOTTLING CO UNITED INC - BATON ROUGE COCA-COLA BOTTLING CO
Address: 9696 PLANK RD
City,State,Zip: BATON ROUGE, LA 70811
Facility Id: 150240
Facility Phone: (225) 354-7300
Issued Date: 05/22/2007
Title Description: Gen Const. Permit-LAR10E123
Permit Type Description: Gen-LAR10-Construction
Program: Water
Activity Number: GEN20070001
Effective Date: 05/22/2007
Expiration Date: 04/23/2009
Permit Number: LAR10E123
Mailing Address: 9696 Plank Rd Baton Rouge, LA 70811
Effective Flag: N

Name: COCA-COLA BOTTLING CO UNITED INC - BATON ROUGE COCA-COLA BOTTLING CO
Address: 9696 PLANK RD
City,State,Zip: BATON ROUGE, LA 70811
Facility Id: 150240
Facility Phone: (225) 354-7300
Issued Date: 11/10/2008
Title Description: SW MSGP Permit - LAR05P034
Permit Type Description: Gen-LAR05-Multi-Sector
Program: Water
Activity Number: GEN20080001
Effective Date: 11/10/2008
Expiration Date: 03/31/2011
Permit Number: LAR05P034
Mailing Address: 9696 Plank Rd Baton Rouge, LA 70811
Effective Flag: N

Name: COCA-COLA BOTTLING CO UNITED INC - BATON ROUGE COCA-COLA BOTTLING CO
Address: 9696 PLANK RD

Map ID
Direction
Distance
Elevation

MAP FINDINGS

Site

Database(s)

EDR ID Number
EPA ID Number

COCA-COLA BOTTLING CO UNITED INC - BATON ROUGE COCA-COLA BOT (Continued)

S109151772

City,State,Zip: BATON ROUGE, LA 70811
Facility Id: 150240
Facility Phone: (225) 354-7300
Issued Date: 06/05/2020
Title Description: MSGP Gen Permit
Permit Type Description: Gen-LAR05-Multi-Sector
Program: Water
Activity Number: GEN20200001
Effective Date: 06/05/2020
Expiration Date: 05/08/2021
Permit Number: LAR05Q114
Mailing Address: 9696 Plank Rd Baton Rouge, LA 70811
Effective Flag: Y

Name: COCA-COLA BOTTLING CO UNITED INC - BATON ROUGE COCA-COLA BOTTLING CO
Address: 9696 PLANK RD
City,State,Zip: BATON ROUGE, LA 70811
Facility Id: 150240
Facility Phone: (225) 354-7300
Issued Date: 03/11/2011
Title Description: LA0125466 Permit
Permit Type Description: Indiv-Minor Industrial
Program: Water
Activity Number: PER20100001
Effective Date: 04/01/2011
Expiration Date: 03/31/2016
Permit Number: LA0125466
Mailing Address: 9696 Plank Rd Baton Rouge, LA 70811
Effective Flag: N

Name: COCA-COLA BOTTLING CO UNITED INC - BATON ROUGE COCA-COLA BOTTLING CO
Address: 9696 PLANK RD
City,State,Zip: BATON ROUGE, LA 70811
Facility Id: 150240
Facility Phone: (225) 354-7300
Issued Date: 06/06/2017
Title Description: LA0125466 Permit
Permit Type Description: Indiv-Minor Industrial
Program: Water
Activity Number: PER20150002
Effective Date: 07/01/2017
Expiration Date: 04/30/2020
Permit Number: LA0125466
Mailing Address: 9696 Plank Rd Baton Rouge, LA 70811
Effective Flag: N

Name: COCA-COLA BOTTLING CO UNITED INC - BATON ROUGE COCA-COLA BOTTLING CO
Address: 9696 PLANK RD
City,State,Zip: BATON ROUGE, LA 70811
Facility Id: 150240
Facility Phone: (225) 354-7300
Issued Date: 05/01/2020
Title Description: Minor Modification
Permit Type Description: Indiv-Minor Industrial
Program: Water
Activity Number: PER20200001
Effective Date: 05/01/2020

Map ID
 Direction
 Distance
 Elevation

MAP FINDINGS

Site

Database(s)

EDR ID Number
 EPA ID Number

COCA-COLA BOTTLING CO UNITED INC - BATON ROUGE COCA-COLA BOT (Continued)

S109151772

Expiration Date: 06/30/2022
 Permit Number: LA0125466
 Mailing Address: 9696 Plank Rd Baton Rouge, LA 70811
 Effective Flag: Y

Q151
North
< 1/8
0.069 mi.
366 ft.

COCA-COLA BOTTLING CO UNITED INC
9696 PLANK RD
BATON ROUGE, LA 70811

SPILLS S118842174
N/A

Site 4 of 7 in cluster Q

Relative:
Higher

Actual:
65 ft.

SPILLS:
 Name: COCA-COLA BOTTLING CO UNITED INC
 Address: 9696 PLANK RD
 City,State,Zip: BATON ROUGE, LA 70811
 Receive Date: 06/30/2016
 Incident Date: 06/30/2016
 Quantity: Not reported
 Units: Unknown quantity
 Parameter: Ammonia
 Incident ID: 171458
 Other Description: Not reported
 AI ID: 150240
 Incident Status: Closed
 Media Desc: Air
 Location Description: 9696 Plank Road Baton Rouge
 Start Date: Not reported
 Region: CR
 Reporter Name: Nikita Oneal
 Mailing Address: 9696 Plank Rd
 Mailing City: Baton Rouge
 Mailing State: LA
 Mailing Zip: 70811
 Organization Name: COCA COLA
 Incident Desc: s16-82939 release of ammonia to air due to a leak in a gasket on a compressor CML
 Incident Type Desc: Release/Spill, Facility Air Release
 Comments: On June 30, 2016 Emergency Responder Nathan Prince was notified of an incident at the Coca-Cola bottling plant in Baton Rouge. A small leak of Ammonia was found to be coming from a pipeline in the ammonia room. Upon further review, it was discovered that the leak was caused from a faulty gasket in one of the couplings. The leak continued for a few days until they were able to get the parts to fix it. The low level ammonia alarm never went off. The reportable quantity for ammonia was never exceeded. No injuries, fatalities, road closures, and or evacuations occurred because of this incident. At this time no further action is needed. NRP

Map ID
Direction
Distance
Elevation

MAP FINDINGS

Site

Database(s)

EDR ID Number
EPA ID Number

Q152 **COCA-COLA BOTTLING CO UNITED INC**
North **9696 PLANK RD**
< 1/8 **BATON ROUGE, LA 70811**
0.069 mi.
366 ft. **Site 5 of 7 in cluster Q**

SPILLS **S118387437**
N/A

Relative:
Higher
Actual:
65 ft.

SPILLS:

Name: COCA-COLA BOTTLING CO UNITED INC
Address: 9696 PLANK RD
City,State,Zip: BATON ROUGE, LA 70811
Receive Date: 09/01/2016
Incident Date: 08/13/2016
Quantity: Not reported
Units: Not reported
Parameter: Not reported
Incident ID: 172646
Other Description: Not reported
AI ID: 150240
Incident Status: Closed
Media Desc: Not reported
Location Description: Coca Cola Bottling Co. 9696 Plank Rd Baton Rouge
Start Date: Not reported
Region: CR
Reporter Name: David Lee
Mailing Address: 9696 Plank Rd
Mailing City: Baton Rouge
Mailing State: LA
Mailing Zip: 70811
Organization Name: COCA COLA BOTTLING CO.
Incident Desc: fids16-84962 UST - fuel tanks under water due to flooding; diesel, gasoline, oil. col
Incident Type Desc: Information/Inquiry Only
Comments: tanks under water after August Flood 2016. No release, information only. incident closed.

Name: COCA-COLA BOTTLING CO UNITED INC
Address: 9696 PLANK RD
City,State,Zip: BATON ROUGE, LA 70811
Receive Date: 09/08/2015
Incident Date: 09/05/2015
Quantity: Not reported
Units: Not reported
Parameter: Sewage
Incident ID: 166008
Other Description: Not reported
AI ID: 150240
Incident Status: Open
Media Desc: Water
Location Description: 9696 Plank Rd
Start Date: Not reported
Region: CR
Reporter Name: Mike Lurker
Mailing Address: 9696 Plank Rd
Mailing City: Baton Rouge
Mailing State: LA
Mailing Zip: 70811
Organization Name: COCA COLA BOTTLING
Incident Desc: s15-70727Sewerwater is backing up on Coca Cola propertyBH
Incident Type Desc: Release/Spill, Sewage

Map ID
 Direction
 Distance
 Elevation

MAP FINDINGS

Site

Database(s)

EDR ID Number
 EPA ID Number

COCA-COLA BOTTLING CO UNITED INC (Continued)

S118387437

Comments: Not reported

Q153
North
< 1/8
0.069 mi.
366 ft.

COCA COLA BOTTLING CO UNITED
9696 PLANK RD
BATON ROUGE, LA 70811
Site 6 of 7 in cluster Q

RCRA-VSQQ 1012179454
LAR000060400

Relative:
Higher
Actual:
65 ft.

RCRA-VSQQ:
 Date Form Received by Agency: 2008-09-18 00:00:00.0
 Handler Name: COCA COLA BOTTLING CO UNITED
 Handler Address: 9696 PLANK RD
 Handler City,State,Zip: BATON ROUGE, LA 70811
 EPA ID: LAR000060400
 Contact Name: JIM MONTGOMERY
 Contact Address: PLANK RD
 Contact City,State,Zip: BATON ROUGE, LA 70811
 Contact Telephone: 225-293-2570
 Contact Fax: Not reported
 Contact Email: Not reported
 Contact Title: Not reported
 EPA Region: 06
 Land Type: Private
 Federal Waste Generator Description: Conditionally Exempt Small Quantity Generator
 Non-Notifier: Not reported
 Biennial Report Cycle: Not reported
 Accessibility: Not reported
 Active Site Indicator: Handler Activities
 State District Owner: LA
 State District: CA
 Mailing Address: PLANK RD
 Mailing City,State,Zip: BATON ROUGE, LA 70811
 Owner Name: CCBCU
 Owner Type: Private
 Operator Name: CCBCU
 Operator Type: Private
 Short-Term Generator Activity: No
 Importer Activity: No
 Mixed Waste Generator: No
 Transporter Activity: No
 Transfer Facility Activity: No
 Recycler Activity with Storage: No
 Small Quantity On-Site Burner Exemption: No
 Smelting Melting and Refining Furnace Exemption: No
 Underground Injection Control: No
 Off-Site Waste Receipt: No
 Universal Waste Indicator: No
 Universal Waste Destination Facility: No
 Federal Universal Waste: No
 Active Site Fed-Reg Treatment Storage and Disposal Facility: Not reported
 Active Site Converter Treatment storage and Disposal Facility: Not reported
 Active Site State-Reg Treatment Storage and Disposal Facility: Not reported
 Active Site State-Reg Handler: ---
 Federal Facility Indicator: Not reported
 Hazardous Secondary Material Indicator: NN
 Sub-Part K Indicator: Not reported
 Commercial TSD Indicator: No
 Treatment Storage and Disposal Type: Not reported

Map ID
 Direction
 Distance
 Elevation

MAP FINDINGS

Site

Database(s)

EDR ID Number
 EPA ID Number

COCA COLA BOTTLING CO UNITED (Continued)

1012179454

2018 GPRA Permit Baseline:	Not on the Baseline
2018 GPRA Renewals Baseline:	Not on the Baseline
Permit Renewals Workload Universe:	Not reported
Permit Workload Universe:	Not reported
Permit Progress Universe:	Not reported
Post-Closure Workload Universe:	Not reported
Closure Workload Universe:	Not reported
202 GPRA Corrective Action Baseline:	No
Corrective Action Workload Universe:	No
Subject to Corrective Action Universe:	No
Non-TSDFs Where RCRA CA has Been Imposed Universe:	No
TSDFs Potentially Subject to CA Under 3004 (u)/(v) Universe:	No
TSDFs Only Subject to CA under Discretionary Auth Universe:	No
Corrective Action Priority Ranking:	No NCAPS ranking
Environmental Control Indicator:	No
Institutional Control Indicator:	No
Human Exposure Controls Indicator:	N/A
Groundwater Controls Indicator:	N/A
Operating TSDF Universe:	Not reported
Full Enforcement Universe:	Not reported
Significant Non-Complier Universe:	No
Unaddressed Significant Non-Complier Universe:	No
Addressed Significant Non-Complier Universe:	No
Significant Non-Complier With a Compliance Schedule Universe:	No
Financial Assurance Required:	Not reported
Handler Date of Last Change:	2015-04-14 00:00:00.0
Recognized Trader-Importer:	No
Recognized Trader-Exporter:	No
Importer of Spent Lead Acid Batteries:	No
Exporter of Spent Lead Acid Batteries:	No
Recycler Activity Without Storage:	Not reported
Manifest Broker:	Not reported
Sub-Part P Indicator:	No

Hazardous Waste Summary:

Waste Code:	D001
Waste Description:	IGNITABLE WASTE
Waste Code:	D018
Waste Description:	BENZENE
Waste Code:	D019
Waste Description:	CARBON TETRACHLORIDE
Waste Code:	D035
Waste Description:	METHYL ETHYL KETONE
Waste Code:	F003
Waste Description:	THE FOLLOWING SPENT NONHALOGENATED SOLVENTS: XYLENE, ACETONE, ETHYL ACETATE, ETHYL BENZENE, ETHYL ETHER, METHYL ISOBUTYL KETONE, N-BUTYL ALCOHOL, CYCLOHEXANONE, AND METHANOL; ALL SPENT SOLVENT MIXTURES/BLENDS CONTAINING, BEFORE USE, ONLY THE ABOVE SPENT NONHALOGENATED SOLVENTS; AND ALL SPENT SOLVENT MIXTURES/BLENDS CONTAINING, BEFORE USE, ONE OR MORE OF THE ABOVE NONHALOGENATED SOLVENTS, AND A TOTAL OF TEN PERCENT OR MORE (BY VOLUME) OF ONE OR MORE OF THOSE SOLVENTS LISTED IN F001, F002, F004, AND F005; AND STILL

Map ID
Direction
Distance
Elevation

MAP FINDINGS

Site

Database(s)

EDR ID Number
EPA ID Number

COCA COLA BOTTLING CO UNITED (Continued)

1012179454

BOTTOMS FROM THE RECOVERY OF THESE SPENT SOLVENTS AND SPENT SOLVENT MIXTURES.

Waste Code: F005
Waste Description: THE FOLLOWING SPENT NONHALOGENATED SOLVENTS: TOLUENE, METHYL ETHYL KETONE, CARBON DISULFIDE, ISOBUTANOL, PYRIDINE, BENZENE, 2-ETHOXYETHANOL, AND 2-NITROPROPANE; ALL SPENT SOLVENT MIXTURES/BLENDS CONTAINING, BEFORE USE, A TOTAL OF TEN PERCENT OR MORE (BY VOLUME) OF ONE OR MORE OF THE ABOVE NONHALOGENATED SOLVENTS OR THOSE SOLVENTS LISTED IN F001, F002, OR F004; AND STILL BOTTOMS FROM THE RECOVERY OF THESE SPENT SOLVENTS AND SPENT SOLVENT MIXTURES.

Handler - Owner Operator:

Owner/Operator Indicator: Operator
Owner/Operator Name: CCBCU
Legal Status: Private
Date Became Current: 2008-09-18 00:00:00.
Date Ended Current: Not reported
Owner/Operator Address: Not reported
Owner/Operator City,State,Zip: Not reported
Owner/Operator Telephone: Not reported
Owner/Operator Telephone Ext: Not reported
Owner/Operator Fax: Not reported
Owner/Operator Email: Not reported

Owner/Operator Indicator: Owner
Owner/Operator Name: CCBCU
Legal Status: Private
Date Became Current: 2008-09-18 00:00:00.
Date Ended Current: Not reported
Owner/Operator Address: Not reported
Owner/Operator City,State,Zip: Not reported
Owner/Operator Telephone: Not reported
Owner/Operator Telephone Ext: Not reported
Owner/Operator Fax: Not reported
Owner/Operator Email: Not reported

Historic Generators:

Receive Date: 2008-09-18 00:00:00.0
Handler Name: COCA COLA BOTTLING CO UNITED
Federal Waste Generator Description: Conditionally Exempt Small Quantity Generator
State District Owner: LA
Large Quantity Handler of Universal Waste: No
Recognized Trader Importer: No
Recognized Trader Exporter: No
Spent Lead Acid Battery Importer: No
Spent Lead Acid Battery Exporter: No
Current Record: Yes
Non Storage Recycler Activity: Not reported
Electronic Manifest Broker: Not reported

List of NAICS Codes and Descriptions:

NAICS Code: 312111
NAICS Description: SOFT DRINK MANUFACTURING

NAICS Code: 42249

Map ID
 Direction
 Distance
 Elevation

MAP FINDINGS

Site _____ Database(s) _____ EDR ID Number
 _____ EPA ID Number

COCA COLA BOTTLING CO UNITED (Continued)

1012179454

NAICS Description: OTHER GROCERY AND RELATED PRODUCTS WHOLESALERS
 NAICS Code: 484121
 NAICS Description: GENERAL FREIGHT TRUCKING, LONG-DISTANCE, TRUCKLOAD

Facility Has Received Notices of Violations:
 Violations: No Violations Found

Evaluation Action Summary:
 Evaluations: No Evaluations Found

Q154
North
< 1/8
0.069 mi.
366 ft.

COCA-COLA BOTTLING CO UNITED INC - BATON ROUGE COC
9696 PLANK RD
BATON ROUGE, LA 70811

US AIRS **1011935787**
FINDS **N/A**

Site 7 of 7 in cluster Q

Relative: US AIRS MINOR:
Higher Envid: 1011935787
 Region Code: 06
Actual: Programmatic ID: AIR LA0000002203300273
 Facility Registry ID: 110037597419
65 ft. D and B Number: Not reported
 Primary SIC Code: 2086
 NAICS Code: 211111
 Default Air Classification Code: MIN
 Facility Type of Ownership Code: POF
 Air CMS Category Code: Not reported
 HPV Status: Not reported

FINDS:
 Registry ID: 110037597419

Click Here:

Environmental Interest/Information System:

AFS (Aerometric Information Retrieval System (AIRS) Facility Subsystem) replaces the former Compliance Data System (CDS), the National Emission Data System (NEDS), and the Storage and Retrieval of Aerometric Data (SAROAD). AIRS is the national repository for information concerning airborne pollution in the United States. AFS is used to track emissions and compliance data from industrial plants. AFS data are utilized by states to prepare State Implementation Plans to comply with regulatory programs and by EPA as an input for the estimation of total national emissions. AFS is undergoing a major redesign to support facility operating permits required under Title V of the Clean Air Act.

US National Pollutant Discharge Elimination System (NPDES) module of the Compliance Information System (ICIS) tracks surface water permits issued under the Clean Water Act. Under NPDES, all facilities that discharge pollutants from any point source into waters of the United States are required to obtain a permit. The permit will likely contain limits on what can be discharged, impose monitoring and reporting requirements, and include other provisions to ensure that the discharge does not adversely affect water quality.

RCRAInfo is a national information system that supports the Resource

Map ID
Direction
Distance
Elevation

MAP FINDINGS

Site

Database(s)

EDR ID Number
EPA ID Number

COCA-COLA BOTTLING CO UNITED INC - BATON ROUGE COCA-COLA BOT (Continued)

1011935787

Conservation and Recovery Act (RCRA) program through the tracking of events and activities related to facilities that generate, transport, and treat, store, or dispose of hazardous waste. RCRAInfo allows RCRA program staff to track the notification, permit, compliance, and corrective action activities required under RCRA.
AIR MINOR

[Click this hyperlink](#) while viewing on your computer to access additional FINDS: detail in the EDR Site Report.

R155
South
< 1/8
0.072 mi.
380 ft.

EXPRESSJET AIRLINES INC - BATON ROUGE METROPOLITAN
METROPOLITAN AIRPORT
BATON ROUGE, LA 70807

FINDS 1024010742
ECHO N/A

Site 1 of 7 in cluster R

Relative:
Higher
Actual:
64 ft.

FINDS:
Registry ID: 110013740256

Click Here:

Environmental Interest/Information System:

AFS (Aerometric Information Retrieval System (AIRS) Facility Subsystem) replaces the former Compliance Data System (CDS), the National Emission Data System (NEDS), and the Storage and Retrieval of Aerometric Data (SAROAD). AIRS is the national repository for information concerning airborne pollution in the United States. AFS is used to track emissions and compliance data from industrial plants. AFS data are utilized by states to prepare State Implementation Plans to comply with regulatory programs and by EPA as an input for the estimation of total national emissions. AFS is undergoing a major redesign to support facility operating permits required under Title V of the Clean Air Act.

US National Pollutant Discharge Elimination System (NPDES) module of the Compliance Information System (ICIS) tracks surface water permits issued under the Clean Water Act. Under NPDES, all facilities that discharge pollutants from any point source into waters of the United States are required to obtain a permit. The permit will likely contain limits on what can be discharged, impose monitoring and reporting requirements, and include other provisions to ensure that the discharge does not adversely affect water quality.
AIR MINOR

[Click this hyperlink](#) while viewing on your computer to access additional FINDS: detail in the EDR Site Report.

ECHO:

Envid: 1024010742
Registry ID: 110013740256
DFR URL: <http://echo.epa.gov/detailed-facility-report?fid=110013740256>
Name: EXPRESSJET AIRLINES INC - BATON ROUGE METROPOLITAN AIRPORT
Address: METROPOLITAN AIRPORT
City,State,Zip: BATON ROUGE, LA 70807

Map ID
Direction
Distance
Elevation

MAP FINDINGS

Site

Database(s)

EDR ID Number
EPA ID Number

S156
NNW
< 1/8
0.079 mi.
419 ft.

EXECUTIVE AVIATION LLC
4490 BLANCHE NOYES AVE
BATON ROUGE, LA 70807

UST U004052057
N/A

Site 1 of 6 in cluster S

Relative:
Higher
Actual:
65 ft.

UST:

Name:	EXECUTIVE AVIATION LLC
Address:	4490 BLANCHE NOYES AVE
Address 2:	Not reported
City:	BATON ROUGE
Master Agency Id:	20652
Subject Item ID:	1
UST Tank Num:	27890
Tank Status:	Active
Install Date:	06/18/1984
Total Capacity:	10000
Number Of Compartments:	1
Gasoline:	Not reported
Diesel:	Not reported
Gasohol:	Not reported
Kerosene:	Not reported
Heating Oil:	Not reported
New Used Oil:	Not reported
MS Aviation Fuel:	Y
MS Additive:	Not reported
MS Antifreeze:	Not reported
MS Naptha:	Not reported
MS Varsol:	Not reported
Unknown:	Not reported
Other Sub:	Not reported
Steel Tank Covered With Asphalt:	Not reported
Cathodically Protected:	Not reported
Epoxy Coated Tank:	Not reported
A Composite Of Different Materials:	Not reported
Fiberglass Or Plastic:	Y
Interior Line With Some Material:	Not reported
Double Wall As Opposed To Single Wall:	Not reported
Outside Lined w/ Polyethylen Jacket:	Not reported
Made Of Concrete:	Not reported
Liner Covering Excavation Hole:	Not reported
Other Material:	Not reported
Pipe Method Description:	Suction: non-safe suction Rel Det Req
Subject item desc:	27890-Aviation Fuel
Service change date:	Not reported
Last service date:	Not reported
Current status start date:	07/02/1986
Current status end date:	Not reported
Emer gen fuel only flag:	N
Tank inert material desc:	Not reported
Mct fibrgls plastic:	Y
Mcp bare steel:	Not reported
Mcp galvanized steel:	Not reported
Mcp part stl fbrgls lines:	Not reported
Mcp copper:	Not reported
Mcp double walled:	Not reported
Mcp secondary contain:	Not reported
Mcp unknown:	Not reported

Map ID
Direction
Distance
Elevation

MAP FINDINGS

Site

Database(s)

EDR ID Number
EPA ID Number

EXECUTIVE AVIATION LLC (Continued)

U004052057

Mcp other:	Not reported
Rdt manual gauging:	Not reported
Rdt tank tightness:	Not reported
Rdt invent control:	Not reported
Rdt auto guage:	Y
Rdt grndwtr monitor:	Not reported
Rdt intr mon dwall:	Not reported
Rdt intr mon secd:	Not reported
Rdt vapor monitor:	Not reported
Rdt other:	Not reported
Rdp line tightness:	Y
Rdp grndwtr monitor:	Not reported
Rdp intr mon dwall:	Not reported
Rdp intr mon secd:	Not reported
Rdp vapor monitor:	Not reported
Rdp other:	Not reported
Overfill prevent install date:	01/01/1984
Alt spill overfill equip flag:	N
Alt spill overfill equip desc:	Not reported
Tank ext corr protect date:	Not reported
Cpt fibrgls plstc:	Y
Cpt stl fbr plastic:	Not reported
Cpt expert no leak:	Not reported
Cpt dielectric coat:	Not reported
Cpt impressed curr:	Not reported
Cpt cathodic protect:	Not reported
Cpt interior lining:	Not reported
Cpt lined cathod prot:	Not reported
Cpt other:	Not reported
Pipe ext corr protect date:	Not reported
Cpp fibrgls plastic:	Y
Cpp part stl fbrgls:	Not reported
Cpp expert no leak:	Not reported
Cpp dielectric coat:	Not reported
Cpp impressed curr:	Not reported
Cpp cathodic protect:	Not reported
Cpp other:	Not reported
Install certification date:	07/19/1990
Install alt certificate num:	Not reported
Install cert worker name:	Not reported
Install cert worker emp name:	Not reported
Install cert by mfr flag:	Not reported
Install insp by reg eng flag:	Not reported
Install insp by dept flag:	Not reported
Install mfr chklst comp flag:	Not reported
Install cert alt method flag:	Not reported
Install cert alt method desc:	Not reported
Closure certification date:	Not reported
Closure alt cert num:	Not reported
Closure cert worker name:	Not reported
Closure cert worker emp name:	Not reported
Active:	07/02/1986
Bankrupt:	Not reported
Closed:	Not reported
Deferred:	Not reported
Filled:	Not reported
Hold:	Not reported

Map ID
Direction
Distance
Elevation

MAP FINDINGS

Site

Database(s)

EDR ID Number
EPA ID Number

EXECUTIVE AVIATION LLC (Continued)

U004052057

Inactive:	Not reported
Removed:	Not reported
Sold:	Not reported
Temp out of service:	Not reported
UST Tank Num:	27891
Tank Status:	Active
Install Date:	06/18/1980
Total Capacity:	10000
Number Of Compartments:	1
Gasoline:	Not reported
Diesel:	Not reported
Gasohol:	Not reported
Kerosene:	Not reported
Heating Oil:	Not reported
New Used Oil:	Not reported
MS Aviation Fuel:	Y
MS Additive:	Not reported
MS Antifreeze:	Not reported
MS Naptha:	Not reported
MS Varsol:	Not reported
Unknown:	Not reported
Other Sub:	Not reported
Steel Tank Covered With Asphalt:	Yes
Cathodically Protected:	Not reported
Epoxy Coated Tank:	Not reported
A Composite Of Different Materials:	Not reported
Fiberglass Or Plastic:	Y
Interior Line With Some Material:	Yes
Double Wall As Opposed To Single Wall:	Not reported
Outside Lined w/ Polyethylen Jacket:	Not reported
Made Of Concrete:	Not reported
Liner Covering Excavation Hole:	Not reported
Other Material:	Not reported
Pipe Method Description:	Pressure
Subject item desc:	27891-Aviation Fuel
Service change date:	Not reported
Last service date:	Not reported
Current status start date:	07/02/1986
Current status end date:	Not reported
Emer gen fuel only flag:	N
Tank inert material desc:	Not reported
Mct fibrgls plastic:	Not reported
Mcp bare steel:	Not reported
Mcp galvanized steel:	Not reported
Mcp part stl fbrgls lines:	Not reported
Mcp copper:	Not reported
Mcp double walled:	Not reported
Mcp secondary contain:	Not reported
Mcp unknown:	Not reported
Mcp other:	Not reported
Rdt manual gauging:	Not reported
Rdt tank tightness:	Not reported
Rdt invent control:	Not reported
Rdt auto guage:	Y
Rdt grndwtr monitor:	Not reported

Map ID
Direction
Distance
Elevation

MAP FINDINGS

Site

Database(s)

EDR ID Number
EPA ID Number

EXECUTIVE AVIATION LLC (Continued)

U004052057

Rdt intr mon dwall:	Not reported
Rdt intr mon secd:	Not reported
Rdt vapor monitor:	Not reported
Rdt other:	Not reported
Rdp line tightness:	Y
Rdp grndwtr monitor:	Not reported
Rdp intr mon dwall:	Not reported
Rdp intr mon secd:	Not reported
Rdp vapor monitor:	Not reported
Rdp other:	Not reported
Overfill prevent install date:	01/01/1984
Alt spill overfill equip flag:	N
Alt spill overfill equip desc:	Not reported
Tank ext corr protect date:	Not reported
Cpt fibrgls plstc:	Not reported
Cpt stl fbr plastic:	Not reported
Cpt expert no leak:	Not reported
Cpt dielectric coat:	Not reported
Cpt impressed curr:	Not reported
Cpt cathodic protect:	Not reported
Cpt interior lining:	Y
Cpt lined cathod prot:	Not reported
Cpt other:	Not reported
Pipe ext corr protect date:	Not reported
Cpp fibrgls plastic:	Y
Cpp part stl fbrgls:	Not reported
Cpp expert no leak:	Not reported
Cpp dielectric coat:	Not reported
Cpp impressed curr:	Not reported
Cpp cathodic protect:	Not reported
Cpp other:	Y
Install certification date:	07/19/1990
Install alt certificate num:	Not reported
Install cert worker name:	Not reported
Install cert worker emp name:	Not reported
Install cert by mfr flag:	Not reported
Install insp by reg eng flag:	Not reported
Install insp by dept flag:	Not reported
Install mfr chklst comp flag:	Not reported
Install cert alt method flag:	Not reported
Install cert alt method desc:	Not reported
Closure certification date:	Not reported
Closure alt cert num:	Not reported
Closure cert worker name:	Not reported
Closure cert worker emp name:	Not reported
Active:	07/02/1986
Bankrupt:	Not reported
Closed:	Not reported
Deferred:	Not reported
Filled:	Not reported
Hold:	Not reported
Inactive:	Not reported
Removed:	Not reported
Sold:	Not reported
Temp out of service:	Not reported

Map ID
Direction
Distance
Elevation

MAP FINDINGS

Site

Database(s)

EDR ID Number
EPA ID Number

EXECUTIVE AVIATION LLC (Continued)

U004052057

UST Tank Num:	37466
Tank Status:	Removed
Install Date:	01/01/1980
Total Capacity:	1000
Number Of Compartments:	1
Gasoline:	Not reported
Diesel:	Not reported
Gasohol:	Not reported
Kerosene:	Not reported
Heating Oil:	Not reported
New Used Oil:	Yes
MS Aviation Fuel:	Not reported
MS Additive:	Not reported
MS Antifreeze:	Not reported
MS Naptha:	Not reported
MS Varsol:	Not reported
Unknown:	Not reported
Other Sub:	Not reported
Steel Tank Covered With Asphalt:	Yes
Cathodically Protected:	Not reported
Epoxy Coated Tank:	Not reported
A Composite Of Different Materials:	Not reported
Fiberglass Or Plastic:	Not reported
Interior Line With Some Material:	Not reported
Double Wall As Opposed To Single Wall:	Not reported
Outside Lined w/ Polyethylen Jacket:	Not reported
Made Of Concrete:	Not reported
Liner Covering Excavation Hole:	Not reported
Other Material:	Not reported
Pipe Method Description:	Not reported
Subject item desc:	37466-Oil, removed
Service change date:	Not reported
Last service date:	Not reported
Current status start date:	03/01/1993
Current status end date:	Not reported
Emer gen fuel only flag:	Not reported
Tank inert material desc:	Not reported
Mct fibrgls plastic:	Not reported
Mcp bare steel:	Not reported
Mcp galvanized steel:	Not reported
Mcp part stl fbrgls lines:	Not reported
Mcp copper:	Not reported
Mcp double walled:	Not reported
Mcp secondary contain:	Not reported
Mcp unknown:	Y
Mcp other:	Not reported
Rdt manual gauging:	Y
Rdt tank tightness:	Not reported
Rdt invent control:	Not reported
Rdt auto guage:	Not reported
Rdt grndwtr monitor:	Not reported
Rdt intr mon dwall:	Not reported
Rdt intr mon secd:	Not reported
Rdt vapor monitor:	Not reported
Rdt other:	Not reported
Rdp line tightness:	Not reported
Rdp grndwtr monitor:	Not reported

Map ID
Direction
Distance
Elevation

MAP FINDINGS

Site

Database(s)

EDR ID Number
EPA ID Number

EXECUTIVE AVIATION LLC (Continued)

U004052057

Rdp intr mon dwall:	Not reported
Rdp intr mon secd:	Not reported
Rdp vapor monitor:	Not reported
Rdp other:	Not reported
Overfill prevent install date:	Not reported
Alt spill overfill equip flag:	Not reported
Alt spill overfill equip desc:	Not reported
Tank ext corr protect date:	Not reported
Cpt fibrgls plstc:	Not reported
Cpt stl fbr plastic:	Not reported
Cpt expert no leak:	Not reported
Cpt dielectric coat:	Not reported
Cpt impressed curr:	Not reported
Cpt cathodic protect:	Not reported
Cpt interior lining:	Not reported
Cpt lined cathod prot:	Not reported
Cpt other:	Not reported
Pipe ext corr protect date:	Not reported
Cpp fibrgls plastic:	Not reported
Cpp part stl fbrgls:	Not reported
Cpp expert no leak:	Not reported
Cpp dielectric coat:	Not reported
Cpp impressed curr:	Not reported
Cpp cathodic protect:	Not reported
Cpp other:	Not reported
Install certification date:	07/19/1990
Install alt certificate num:	Not reported
Install cert worker name:	Not reported
Install cert worker emp name:	Not reported
Install cert by mfr flag:	Not reported
Install insp by reg eng flag:	Not reported
Install insp by dept flag:	Not reported
Install mfr chklst comp flag:	Not reported
Install cert alt method flag:	Not reported
Install cert alt method desc:	Not reported
Closure certification date:	Not reported
Closure alt cert num:	Not reported
Closure cert worker name:	Not reported
Closure cert worker emp name:	Not reported
Active:	Not reported
Bankrupt:	Not reported
Closed:	Not reported
Deferred:	Not reported
Filled:	Not reported
Hold:	Not reported
Inactive:	Not reported
Removed:	03/01/1993
Sold:	Not reported
Temp out of service:	Not reported

MAP FINDINGS

Map ID Direction Distance Elevation		Database(s)	EDR ID Number EPA ID Number
--	--	-------------	--------------------------------

S157 NNW < 1/8 0.079 mi. 419 ft.	ARKEL CONSTRUCTORS LLC - DNA BTR JET 4490 BLANCHE NOYES AVE. BATON ROUGE, LA 70802 Site 2 of 6 in cluster S	FINDS	1026388269 N/A
--	--	--------------	---------------------------------

Relative: FINDS:
Higher Registry ID: 110070685708

Actual: Click Here:
65 ft.

Environmental Interest/Information System:
 US National Pollutant Discharge Elimination System (NPDES) module of the Compliance Information System (ICIS) tracks surface water permits issued under the Clean Water Act. Under NPDES, all facilities that discharge pollutants from any point source into waters of the United States are required to obtain a permit. The permit will likely contain limits on what can be discharged, impose monitoring and reporting requirements, and include other provisions to ensure that the discharge does not adversely affect water quality.

[Click this hyperlink](#) while viewing on your computer to access additional FINDS: detail in the EDR Site Report.

S158 NNW < 1/8 0.079 mi. 419 ft.	ARKEL CONSTRUCTORS LLC - DNA BTR JET 4490 BLANCHE NOYES AVE. BATON ROUGE, LA 70802 Site 3 of 6 in cluster S	ECHO	1026116751 N/A
--	--	-------------	---------------------------------

Relative: ECHO:
Higher Envid: 1026116751
Actual: Registry ID: 110070685708
65 ft. DFR URL: <http://echo.epa.gov/detailed-facility-report?fid=110070685708>
 Name: ARKEL CONSTRUCTORS LLC - DNA BTR JET
 Address: 4490 BLANCHE NOYES AVE.
 City,State,Zip: BATON ROUGE, LA 70802

S159 NNW < 1/8 0.079 mi. 419 ft.	ARKEL CONSTRUCTORS LLC - DNA BTR JET 4490 BLANCHE NOYES AVE BATON ROUGE, LA 70807 Site 4 of 6 in cluster S	SPILLS	S108598587 NPDES N/A
--	---	---------------	---------------------------------------

Relative: SPILLS:
Higher Name: Not reported
Actual: Address: 4490 BLANCHE NOYES AVE
65 ft. City,State,Zip: BATON ROUGE, LA
 Receive Date: 01/04/2005
 Incident Date: 01/04/2005
 Quantity: Not reported
 Units: Not reported
 Parameter: Not reported
 Incident ID: 75984
 Other Description: Jet Fuel - 68 gallons
 AI ID: 20652
 Incident Status: Closed
 Media Desc: Soil
 Location Description: 4490 Blanche Noyes Ave.
 Start Date: Not reported

Map ID
Direction
Distance
Elevation

MAP FINDINGS

Site

Database(s)

EDR ID Number
EPA ID Number

ARKELE CONSTRUCTORS LLC - DNA BTR JET (Continued)

S108598587

Region: Not reported
Reporter Name: Not reported
Mailing Address: Not reported
Mailing City: Not reported
Mailing State: Not reported
Mailing Zip: Not reported
Organization Name: Executive Aviation
Incident Desc: s05-0018 Overfilled a tank and spilled jet fuel on the pavement. col
Incident Type Desc: Not reported
Comments: Not reported

NPDES:

Name: ARKELE CONSTRUCTORS LLC - DNA BTR JET
Address: 4490 BLANCHE NOYES AVE
City,State,Zip: BATON ROUGE, LA 70807
Facility Id: 220053
Facility Phone: (504) 250-4132
Issued Date: 01/17/2020
Title Description: Gen Constr. Permit
Permit Type Description: Gen-LAR10-Construction
Program: Water
Activity Number: GEN20190001
Effective Date: 11/26/2019
Expiration Date: 11/25/2020
Permit Number: LAR10N676
Mailing Address: 1048 Florida Blvd Baton Rouge, LA 70802
Effective Flag: N

**S160
NNW
< 1/8
0.079 mi.
419 ft.**

**"EXECUTIVE AVIATION" BATON ROUGE METRO AIRPORT
4490 BLANCHE NOYES AVE.
BATON ROUGE, LA**

**SPILLS S110100248
N/A**

Site 5 of 6 in cluster S

**Relative:
Higher
Actual:
65 ft.**

SPILLS:
Name: "EXECUTIVE AVIATION" BATON ROUGE METRO AIRPORT
Address: 4490 BLANCHE NOYES AVE.
City,State,Zip: BATON ROUGE, LA
Receive Date: 11/03/2000
Incident Date: 11/03/2000
Quantity: 10
Units: gallons
Parameter: Gasoline
Incident ID: 37808
Other Description: Aviation Gasoline - under 10 gals.
AI ID: Not reported
Incident Status: Closed
Media Desc: Soil
Location Description: "Executive Aviation" Baton Rouge Metro Airport 4490 Blanche Noyes Ave.
BR, La. 70811
Start Date: Not reported
Region: Not reported
Reporter Name: Not reported
Mailing Address: Not reported
Mailing City: Not reported
Mailing State: Not reported
Mailing Zip: Not reported

Map ID
Direction
Distance
Elevation

MAP FINDINGS

Site

Database(s)

EDR ID Number
EPA ID Number

"EXECUTIVE AVIATION" BATON ROUGE METRO AIRPORT (Continued)

S110100248

Organization Name: Not reported
Incident Desc: s00-4281 doing repairs & found leak in underground pipeline. Under 10 gals Aviation Gasoline leaked onto soil. Leak is stopped. jmn
Incident Type Desc: Not reported
Comments: Not reported

161
SSE
< 1/8
0.084 mi.
442 ft.

5156 STEARNS ST
BATON ROUGE, LA

SPILLS S109560014
N/A

Relative:
Higher
Actual:
65 ft.

SPILLS:

Name: Not reported
Address: 5156 STEARNS ST
City,State,Zip: BATON ROUGE, LA
Receive Date: 04/25/2006
Incident Date: 04/25/2006
Quantity: Not reported
Units: Not reported
Parameter: Not reported
Incident ID: 87402
Other Description: Not reported
AI ID: 83561
Incident Status: Closed
Media Desc: Soil
Location Description: 5156 Stearns St Baton Rouge
Start Date: Not reported
Region: Not reported
Reporter Name: Not reported
Mailing Address: Not reported
Mailing City: Not reported
Mailing State: Not reported
Mailing Zip: Not reported
Organization Name: East Baton Rouge Parish
Incident Desc: c06-1291 Pouring motor oil onto the ground. CMD
Incident Type Desc: Not reported
Comments: Not reported

Name: Not reported
Address: 5156 STEARNS ST
City,State,Zip: BATON ROUGE, LA
Receive Date: 07/11/2008
Incident Date: 07/11/2008
Quantity: Not reported
Units: Not reported
Parameter: Not reported
Incident ID: 107150
Other Description: Not reported
AI ID: 161860
Incident Status: Referred to Enforcement
Media Desc: Soil
Location Description: 5156 Stearns St Baton Rouge
Start Date: Not reported
Region: Not reported
Reporter Name: Not reported
Mailing Address: Not reported
Mailing City: Not reported

Map ID
Direction
Distance
Elevation

MAP FINDINGS

Site

Database(s)

EDR ID Number
EPA ID Number

(Continued)

S109560014

Mailing State: Not reported
Mailing Zip: Not reported
Organization Name: Harry Christof Property
Incident Desc: c08-2384 Property was seized by the Constable's office--apparently performed automotive work at the site and ground is saturated with waste oil, also, 5 drums (contents unknown) have been abandoned at the site...jd
Incident Type Desc: Not reported
Comments: Not reported

R162
South
< 1/8
0.085 mi.
449 ft.
Relative:
Higher
Actual:
64 ft.

EXPRESSJET AIRLINES INC - BATON ROUGE METROPOLITAN
METROPOLITAN AIRPORT
BATON ROUGE, LA 70807
Site 2 of 7 in cluster R

AIRS S118388462
N/A

AIRS:
Name: EXPRESSJET AIRLINES INC - BATON ROUGE METROPOLITAN AIRPORT
Address: METROPOLITAN AIRPORT
Address 2: 9455 Plank Rd
Address 3: Not reported
City, State, Zip: BATON ROUGE, LA 70807
Latitude: 31
Longitude: 91.14222200
AI No#: 99355
Region Code: Capital

Permits:

Permit Number: 0840-00189-00
Permit Type Desc: Minor Source/Small Source Initial
Activity No#: PER20020001
Title Desc: PER / entire facility
Mailing Address: 990 Toffie Terrace
Mailing Address2: Not reported
Mailing City/State/Zip: Atlanta, GA 30354
Issue Date: 07/18/2002
Expiration Date: 01/21/2003
Effective End Date: 01/21/2003
Effective Flag: N
Extended Flag: N

Permit Number: 0840-00189-00
Permit Type Desc: Minor Source/Small Source Admin Amendmt
Activity No#: PER20020002
Title Desc: Permit AA
Mailing Address: 990 Toffie Terrace
Mailing Address2: Not reported
Mailing City/State/Zip: Atlanta, GA 30354
Issue Date: 01/22/2003
Expiration Date: 10/31/2004
Effective End Date: 10/31/2004
Effective Flag: N
Extended Flag: N

Permit Number: 0840-00189-01
Permit Type Desc: Minor Source/Small Source Mod
Activity No#: PER20040001

Map ID
Direction
Distance
Elevation

MAP FINDINGS

Site

Database(s)

EDR ID Number
EPA ID Number

EXPRESSJET AIRLINES INC - BATON ROUGE METROPOLITAN AIRPORT (Continued)

S118388462

Title Desc: Permit-Entire Facility
Mailing Address: 990 Toffie Terrace
Mailing Address2: Not reported
Mailing City/State/Zip: Atlanta, GA 30354
Issue Date: 11/01/2004
Expiration Date: 09/29/2016
Effective End Date: 09/29/2016
Effective Flag: N
Extended Flag: N

Permit Number: 0840-00189-02
Permit Type Desc: Minor Source Renewal/Minor Mod
Activity No#: PER20150001
Title Desc: Permit-Entire Facility
Mailing Address: 990 Toffie Terrace
Mailing Address2: Not reported
Mailing City/State/Zip: Atlanta, GA 30354
Issue Date: 09/29/2016
Expiration Date: 05/18/2020
Effective End Date: 05/18/2020
Effective Flag: N
Extended Flag: N

R163
South
< 1/8
0.086 mi.
452 ft.

**EXPRESSJET AIRLINES INC - BATON ROUGE METROPOLITAN
METROPOLITAN AIRPORT 9455 PLANK RD
BATON ROUGE, LA 70807**

NPDES S108339846
N/A

Site 3 of 7 in cluster R

Relative:
Higher
Actual:
64 ft.

NPDES:
Name: EXPRESSJET AIRLINES INC - BATON ROUGE METROPOLITAN AIRPORT
Address: METROPOLITAN AIRPORT 9455 PLANK RD
City,State,Zip: BATON ROUGE, LA 70807
Facility Id: 99355
Facility Phone: (404) 766-1400
Issued Date: 01/29/2003
Title Description: LAR05N351 Atlantic SE Air MSGP
Permit Type Description: Gen-LAR05-Multi-Sector
Program: Water
Activity Number: GEN20020001
Effective Date: 01/29/2003
Expiration Date: 05/23/2006
Permit Number: LAR05N351
Mailing Address: 990 Toffie Terrace Atlanta, GA 30354
Effective Flag: N

Name: EXPRESSJET AIRLINES INC - BATON ROUGE METROPOLITAN AIRPORT
Address: METROPOLITAN AIRPORT 9455 PLANK RD
City,State,Zip: BATON ROUGE, LA 70807
Facility Id: 99355
Facility Phone: (404) 766-1400
Issued Date: 05/24/2006
Title Description: LAR05N351 Reauthorization
Permit Type Description: Gen-LAR05-Multi-Sector
Program: Water
Activity Number: GEN20060001
Effective Date: 05/24/2006
Expiration Date: 04/30/2011

Map ID
Direction
Distance
Elevation

MAP FINDINGS

Site

Database(s)

EDR ID Number
EPA ID Number

EXPRESSJET AIRLINES INC - BATON ROUGE METROPOLITAN AIRPORT (Continued)

S108339846

Permit Number: LAR05N351
Mailing Address: 990 Toffie Terrace Atlanta, GA 30354
Effective Flag: N

Name: EXPRESSJET AIRLINES INC - BATON ROUGE METROPOLITAN AIRPORT
Address: METROPOLITAN AIRPORT 9455 PLANK RD
City,State,Zip: BATON ROUGE, LA 70807
Facility Id: 99355
Facility Phone: (404) 766-1400
Issued Date: 06/06/2011
Title Description: Renewed Coverage
Permit Type Description: Gen-LAR05-Multi-Sector
Program: Water
Activity Number: GEN20110001
Effective Date: 06/06/2011
Expiration Date: 09/05/2016
Permit Number: LAR05N351
Mailing Address: 990 Toffie Terrace Atlanta, GA 30354
Effective Flag: N

Name: EXPRESSJET AIRLINES INC - BATON ROUGE METROPOLITAN AIRPORT
Address: METROPOLITAN AIRPORT 9455 PLANK RD
City,State,Zip: BATON ROUGE, LA 70807
Facility Id: 99355
Facility Phone: (404) 766-1400
Issued Date: 09/06/2016
Title Description: MSGP Renewed Coverage
Permit Type Description: Gen-LAR05-Multi-Sector
Program: Water
Activity Number: GEN20160001
Effective Date: 09/06/2016
Expiration Date: 06/05/2020
Permit Number: LAR05N351
Mailing Address: 990 Toffie Terrace Atlanta, GA 30354
Effective Flag: N

Name: ATLANTIC SOUTHEAST AIRLINES INC - ASA INC - BATON ROUGE STATION
Address: METROPOLITAN AIRPORT
City,State,Zip: BATON ROUGE, LA 70807
Facility Id: 99355
Facility Phone: 4047661400 ext 2416
Issued Date: 06/03/2011
Title Description: Renewed Coverage
Permit Type Description: Gen-LAR05-Multi-Sector
Program: Water
Activity Number: GEN20110001
Effective Date: Not reported
Expiration Date: Not reported
Permit Number: Not reported
Mailing Address: Not reported
Effective Flag: Not reported

MAP FINDINGS

Map ID			EDR ID Number
Direction			EPA ID Number
Distance			
Elevation	Site	Database(s)	

L164 WSW < 1/8 0.091 mi. 481 ft.	577 PROPERTIES LLC - CRUZIN EXPRESS CARWASH 3950 HARDING BLVD BATON ROUGE, LA 70000 Site 11 of 12 in cluster L	FINDS ECHO	1018354054 N/A
--	---	-----------------------------	---------------------------------

Relative: FINDS:
Higher Registry ID: 110064863928
Actual: Click Here:
64 ft.

Environmental Interest/Information System:
 US National Pollutant Discharge Elimination System (NPDES) module of the Compliance Information System (ICIS) tracks surface water permits issued under the Clean Water Act. Under NPDES, all facilities that discharge pollutants from any point source into waters of the United States are required to obtain a permit. The permit will likely contain limits on what can be discharged, impose monitoring and reporting requirements, and include other provisions to ensure that the discharge does not adversely affect water quality.

[Click this hyperlink](#) while viewing on your computer to access additional FINDS: detail in the EDR Site Report.

ECHO:
 Envid: 1018354054
 Registry ID: 110064863928
 DFR URL: <http://echo.epa.gov/detailed-facility-report?fid=110064863928>
 Name: 577 PROPERTIES LLC - CRUZIN EXPRESS CARWASH
 Address: 3950 HARDING BLVD
 City,State,Zip: BATON ROUGE, LA 70000

L165 WSW < 1/8 0.091 mi. 481 ft.	577 PROPERTIES LLC - CRUZIN EXPRESS CARWASH 3950 HARDING BLVD BATON ROUGE, LA 70807 Site 12 of 12 in cluster L	NPDES	S118246974 N/A
--	---	--------------	---------------------------------

Relative: NPDES:
Higher Name: 577 PROPERTIES LLC - CRUZIN EXPRESS CARWASH
Actual: Address: 3950 HARDING BLVD
64 ft. City,State,Zip: BATON ROUGE, LA 70807
 Facility Id: 197805
 Facility Phone: (318) 435-8080
 Issued Date: 09/10/2015
 Title Description: Permit
 Permit Type Description: Gen-LAG75-Exterior Vehicle Wash
 Program: Water
 Activity Number: GEN20150001
 Effective Date: 09/10/2015
 Expiration Date: 03/14/2019
 Permit Number: LAG751029
 Mailing Address: 1707 Hwy 577 Winnsboro, LA 71295
 Effective Flag: Y

Map ID
 Direction
 Distance
 Elevation

MAP FINDINGS

Site

Database(s)

EDR ID Number
 EPA ID Number

N166
SW
 < 1/8
 0.102 mi.
 538 ft.

EARL SCHEIB OF LOUISIANA INC SHOP # 504
7550 PLANK RD
BATON ROUGE, LA 70811

RCRA NonGen / NLR
FINDS
ECHO

1001219708
LAR000022632

Site 3 of 8 in cluster N

Relative:
Higher

RCRA NonGen / NLR:

Actual:
64 ft.

Date Form Received by Agency:	2010-12-17 00:00:00.0
Handler Name:	EARL SCHEIB OF LOUISIANA INC SHOP # 504
Handler Address:	7550 PLANK RD
Handler City,State,Zip:	BATON ROUGE, LA 70811
EPA ID:	LAR000022632
Contact Name:	ELSA EISENRING
Contact Address:	15206 VENTURA BLVD STE 200
Contact City,State,Zip:	SHERMAN OAKS, CA 91403
Contact Telephone:	818-981-9992
Contact Fax:	Not reported
Contact Email:	Not reported
Contact Title:	Not reported
EPA Region:	06
Land Type:	Private
Federal Waste Generator Description:	Not a generator, verified
Non-Notifier:	Not reported
Biennial Report Cycle:	Not reported
Accessibility:	Not reported
Active Site Indicator:	Not reported
State District Owner:	LA
State District:	CA
Mailing Address:	VENTURA BLVD STE 200
Mailing City,State,Zip:	SHERMAN OAKS, CA 91403
Owner Name:	EARL SCHEIB OF LOUISIANA INC
Owner Type:	Private
Operator Name:	EARL SCHEIB OF LOUISIANA INC
Operator Type:	Private
Short-Term Generator Activity:	No
Importer Activity:	No
Mixed Waste Generator:	No
Transporter Activity:	No
Transfer Facility Activity:	No
Recycler Activity with Storage:	No
Small Quantity On-Site Burner Exemption:	No
Smelting Melting and Refining Furnace Exemption:	No
Underground Injection Control:	No
Off-Site Waste Receipt:	No
Universal Waste Indicator:	No
Universal Waste Destination Facility:	No
Federal Universal Waste:	No
Active Site Fed-Reg Treatment Storage and Disposal Facility:	Not reported
Active Site Converter Treatment storage and Disposal Facility:	Not reported
Active Site State-Reg Treatment Storage and Disposal Facility:	Not reported
Active Site State-Reg Handler:	---
Federal Facility Indicator:	Not reported
Hazardous Secondary Material Indicator:	NN
Sub-Part K Indicator:	Not reported
Commercial TSD Indicator:	No
Treatment Storage and Disposal Type:	Not reported
2018 GPRC Permit Baseline:	Not on the Baseline
2018 GPRC Renewals Baseline:	Not on the Baseline
Permit Renewals Workload Universe:	Not reported

Map ID
Direction
Distance
Elevation

MAP FINDINGS

Site

Database(s)

EDR ID Number
EPA ID Number

EARL SCHEIB OF LOUISIANA INC SHOP # 504 (Continued)

1001219708

Permit Workload Universe:	Not reported
Permit Progress Universe:	Not reported
Post-Closure Workload Universe:	Not reported
Closure Workload Universe:	Not reported
202 GPRA Corrective Action Baseline:	No
Corrective Action Workload Universe:	No
Subject to Corrective Action Universe:	No
Non-TSDFs Where RCRA CA has Been Imposed Universe:	No
TSDFs Potentially Subject to CA Under 3004 (u)/(v) Universe:	No
TSDFs Only Subject to CA under Discretionary Auth Universe:	No
Corrective Action Priority Ranking:	No NCAPS ranking
Environmental Control Indicator:	No
Institutional Control Indicator:	No
Human Exposure Controls Indicator:	N/A
Groundwater Controls Indicator:	N/A
Operating TSDF Universe:	Not reported
Full Enforcement Universe:	Not reported
Significant Non-Complier Universe:	No
Unaddressed Significant Non-Complier Universe:	No
Addressed Significant Non-Complier Universe:	No
Significant Non-Complier With a Compliance Schedule Universe:	No
Financial Assurance Required:	Not reported
Handler Date of Last Change:	2010-12-20 11:43:42.0
Recognized Trader-Importer:	No
Recognized Trader-Exporter:	No
Importer of Spent Lead Acid Batteries:	No
Exporter of Spent Lead Acid Batteries:	No
Recycler Activity Without Storage:	Not reported
Manifest Broker:	Not reported
Sub-Part P Indicator:	No

Hazardous Waste Summary:

Waste Code:	D007
Waste Description:	CHROMIUM
Waste Code:	D008
Waste Description:	LEAD

Handler - Owner Operator:

Owner/Operator Indicator:	Owner
Owner/Operator Name:	EARL SCHEIB OF LOUISIANA INC
Legal Status:	Private
Date Became Current:	Not reported
Date Ended Current:	Not reported
Owner/Operator Address:	15206 VENTURA BLVD STE 200
Owner/Operator City,State,Zip:	SHERMAN OAKS, CA 91403
Owner/Operator Telephone:	818-981-9992
Owner/Operator Telephone Ext:	Not reported
Owner/Operator Fax:	Not reported
Owner/Operator Email:	Not reported
Owner/Operator Indicator:	Operator
Owner/Operator Name:	EARL SCHEIB OF LOUISIANA INC
Legal Status:	Private
Date Became Current:	2001-01-01 00:00:00.

Map ID
Direction
Distance
Elevation

MAP FINDINGS

Site

Database(s)

EDR ID Number
EPA ID Number

EARL SCHEIB OF LOUISIANA INC SHOP # 504 (Continued)

1001219708

Date Ended Current: Not reported
Owner/Operator Address: 15206 VENTURA BLVD STE 200
Owner/Operator City,State,Zip: SHERMAN OAKS, CA 91403
Owner/Operator Telephone: 818-981-9992
Owner/Operator Telephone Ext: Not reported
Owner/Operator Fax: Not reported
Owner/Operator Email: Not reported

Owner/Operator Indicator: Operator
Owner/Operator Name: EARL SCHEIB OF LOUISIANA INC
Legal Status: Private
Date Became Current: 2001-01-01 00:00:00.
Date Ended Current: Not reported
Owner/Operator Address: 15206 VENTURA BLVD STE 200
Owner/Operator City,State,Zip: SHERMAN OAKS, CA 91403
Owner/Operator Telephone: 818-981-9992
Owner/Operator Telephone Ext: Not reported
Owner/Operator Fax: Not reported
Owner/Operator Email: Not reported

Owner/Operator Indicator: Owner
Owner/Operator Name: EARL SCHEIB OF LOUISIANA INC
Legal Status: Private
Date Became Current: Not reported
Date Ended Current: Not reported
Owner/Operator Address: 15206 VENTURA BLVD STE 200
Owner/Operator City,State,Zip: SHERMAN OAKS, CA 91403
Owner/Operator Telephone: 818-981-9992
Owner/Operator Telephone Ext: Not reported
Owner/Operator Fax: Not reported
Owner/Operator Email: Not reported

Owner/Operator Indicator: Owner
Owner/Operator Name: EARL SCHEIB OF LOUISIANA INC
Legal Status: Private
Date Became Current: Not reported
Date Ended Current: Not reported
Owner/Operator Address: 15206 VENTURA BLVD STE 200
Owner/Operator City,State,Zip: SHERMAN OAKS, CA 91403
Owner/Operator Telephone: 818-981-9992
Owner/Operator Telephone Ext: Not reported
Owner/Operator Fax: Not reported
Owner/Operator Email: Not reported

Historic Generators:

Receive Date: 1997-06-17 00:00:00.0
Handler Name: EARL SCHEIB OF LOUISIANA INC SHOP # 504
Federal Waste Generator Description: Conditionally Exempt Small Quantity Generator
State District Owner: LA
Large Quantity Handler of Universal Waste: No
Recognized Trader Importer: No
Recognized Trader Exporter: No
Spent Lead Acid Battery Importer: No
Spent Lead Acid Battery Exporter: No
Current Record: No
Non Storage Recycler Activity: Not reported
Electronic Manifest Broker: Not reported

Map ID
Direction
Distance
Elevation

MAP FINDINGS

Site

Database(s)

EDR ID Number
EPA ID Number

EARL SCHEIB OF LOUISIANA INC SHOP # 504 (Continued)

1001219708

Receive Date: 2001-07-30 00:00:00.0
Handler Name: EARL SCHEIB OF LOUISIANA INC SHOP # 504
Federal Waste Generator Description: Small Quantity Generator
State District Owner: LA
Large Quantity Handler of Universal Waste: No
Recognized Trader Importer: No
Recognized Trader Exporter: No
Spent Lead Acid Battery Importer: No
Spent Lead Acid Battery Exporter: No
Current Record: No
Non Storage Recycler Activity: Not reported
Electronic Manifest Broker: Not reported

Receive Date: 2001-12-28 00:00:00.0
Handler Name: EARL SCHEIB OF LOUISIANA INC SHOP # 504
Federal Waste Generator Description: Small Quantity Generator
State District Owner: LA
Large Quantity Handler of Universal Waste: No
Recognized Trader Importer: No
Recognized Trader Exporter: No
Spent Lead Acid Battery Importer: No
Spent Lead Acid Battery Exporter: No
Current Record: No
Non Storage Recycler Activity: Not reported
Electronic Manifest Broker: Not reported

Receive Date: 2010-02-24 00:00:00.0
Handler Name: EARL SCHEIB OF LOUISIANA INC SHOP # 504
Federal Waste Generator Description: Small Quantity Generator
State District Owner: LA
Large Quantity Handler of Universal Waste: Yes
Recognized Trader Importer: No
Recognized Trader Exporter: No
Spent Lead Acid Battery Importer: No
Spent Lead Acid Battery Exporter: No
Current Record: No
Non Storage Recycler Activity: Not reported
Electronic Manifest Broker: Not reported

Receive Date: 2010-12-17 00:00:00.0
Handler Name: EARL SCHEIB OF LOUISIANA INC SHOP # 504
Federal Waste Generator Description: Not a generator, verified
State District Owner: LA
Large Quantity Handler of Universal Waste: No
Recognized Trader Importer: No
Recognized Trader Exporter: No
Spent Lead Acid Battery Importer: No
Spent Lead Acid Battery Exporter: No
Current Record: Yes
Non Storage Recycler Activity: Not reported
Electronic Manifest Broker: Not reported

List of NAICS Codes and Descriptions:

NAICS Code: 811198
NAICS Description: ALL OTHER AUTOMOTIVE REPAIR AND MAINTENANCE

Map ID
Direction
Distance
Elevation

MAP FINDINGS

Site

Database(s)

EDR ID Number
EPA ID Number

EARL SCHEIB OF LOUISIANA INC SHOP # 504 (Continued)

1001219708

Facility Has Received Notices of Violation:

Found Violation:	No
Agency Which Determined Violation:	Not reported
Violation Short Description:	Not reported
Date Violation was Determined:	Not reported
Actual Return to Compliance Date:	Not reported
Return to Compliance Qualifier:	Not reported
Violation Responsible Agency:	Not reported
Scheduled Compliance Date:	Not reported
Enforcement Identifier:	Not reported
Date of Enforcement Action:	Not reported
Enforcement Responsible Agency:	Not reported
Enforcement Docket Number:	Not reported
Enforcement Attorney:	Not reported
Corrective Action Component:	Not reported
Appeal Initiated Date:	Not reported
Appeal Resolution Date:	Not reported
Disposition Status Date:	Not reported
Disposition Status:	Not reported
Disposition Status Description:	Not reported
Consent/Final Order Sequence Number:	Not reported
Consent/Final Order Respondent Name:	Not reported
Consent/Final Order Lead Agency:	Not reported
Enforcement Type:	Not reported
Enforcement Responsible Person:	Not reported
Enforcement Responsible Sub-Organization:	Not reported
SEP Sequence Number:	Not reported
SEP Expenditure Amount:	Not reported
SEP Scheduled Completion Date:	Not reported
SEP Actual Date:	Not reported
SEP Defaulted Date:	Not reported
SEP Type:	Not reported
SEP Type Description:	Not reported
Proposed Amount:	Not reported
Final Monetary Amount:	Not reported
Paid Amount:	Not reported
Final Count:	Not reported
Final Amount:	Not reported

Found Violation:	No
Agency Which Determined Violation:	Not reported
Violation Short Description:	Not reported
Date Violation was Determined:	Not reported
Actual Return to Compliance Date:	Not reported
Return to Compliance Qualifier:	Not reported
Violation Responsible Agency:	Not reported
Scheduled Compliance Date:	Not reported
Enforcement Identifier:	Not reported
Date of Enforcement Action:	Not reported
Enforcement Responsible Agency:	Not reported
Enforcement Docket Number:	Not reported
Enforcement Attorney:	Not reported
Corrective Action Component:	Not reported
Appeal Initiated Date:	Not reported
Appeal Resolution Date:	Not reported
Disposition Status Date:	Not reported
Disposition Status:	Not reported

Map ID
Direction
Distance
Elevation

MAP FINDINGS

Site

Database(s)

EDR ID Number
EPA ID Number

EARL SCHEIB OF LOUISIANA INC SHOP # 504 (Continued)

1001219708

Disposition Status Description: Not reported
Consent/Final Order Sequence Number: Not reported
Consent/Final Order Respondent Name: Not reported
Consent/Final Order Lead Agency: Not reported
Enforcement Type: Not reported
Enforcement Responsible Person: Not reported
Enforcement Responsible Sub-Organization: Not reported
SEP Sequence Number: Not reported
SEP Expenditure Amount: Not reported
SEP Scheduled Completion Date: Not reported
SEP Actual Date: Not reported
SEP Defaulted Date: Not reported
SEP Type: Not reported
SEP Type Description: Not reported
Proposed Amount: Not reported
Final Monetary Amount: Not reported
Paid Amount: Not reported
Final Count: Not reported
Final Amount: Not reported

Evaluation Action Summary:

Evaluation Date: 2010-12-17 00:00:00.0
Evaluation Responsible Agency: State
Found Violation: No
Evaluation Type Description: FOCUSED COMPLIANCE INSPECTION
Evaluation Responsible Person Identifier: LAJAK
Evaluation Responsible Sub-Organization: CA
Actual Return to Compliance Date: Not reported
Scheduled Compliance Date: Not reported
Date of Request: Not reported
Date Response Received: Not reported
Request Agency: Not reported
Former Citation: Not reported

Evaluation Date: 1997-12-19 00:00:00.0
Evaluation Responsible Agency: State
Found Violation: No
Evaluation Type Description: COMPLIANCE EVALUATION INSPECTION ON-SITE
Evaluation Responsible Person Identifier: LARMP
Evaluation Responsible Sub-Organization: CA
Actual Return to Compliance Date: Not reported
Scheduled Compliance Date: Not reported
Date of Request: Not reported
Date Response Received: Not reported
Request Agency: Not reported
Former Citation: Not reported

FINDS:

Registry ID: 110003358991

Map ID
Direction
Distance
Elevation

MAP FINDINGS

Site

Database(s)

EDR ID Number
EPA ID Number

EARL SCHEIB OF LOUISIANA INC SHOP # 504 (Continued)

1001219708

Click Here:

Environmental Interest/Information System:

RCRAInfo is a national information system that supports the Resource Conservation and Recovery Act (RCRA) program through the tracking of events and activities related to facilities that generate, transport, and treat, store, or dispose of hazardous waste. RCRAInfo allows RCRA program staff to track the notification, permit, compliance, and corrective action activities required under RCRA.

Click this hyperlink while viewing on your computer to access additional FINDS: detail in the EDR Site Report.

ECHO:

Envid: 1001219708
Registry ID: 110003358991
DFR URL: <http://echo.epa.gov/detailed-facility-report?fid=110003358991>
Name: EARL SCHEIB OF LOUISIANA INC SHOP # 504
Address: 7550 PLANK RD
City,State,Zip: BATON ROUGE, LA 70811

N167
SW
< 1/8
0.102 mi.
538 ft.

COX BROS ESSO SERV
7550 PLANK RD
BATON ROUGE, LA
Site 4 of 8 in cluster N

EDR Hist Auto **1013753706**
N/A

Relative:
Higher

EDR Hist Auto

Actual:
64 ft.

Year:	Name:	Type:
1950	COX BROS ESSO SERV FILL STA	GASOLINE STATIONS
1955	COX BROS ESSO SERV	GASOLINE SERVICE STATIONS
1969	COX BROS INC	Motor Vehicle Supplies And New Parts
1970	COX BROS INC	Motor Vehicle Supplies And New Parts
1971	COX BROS INC	Motor Vehicle Supplies And New Parts
1987	COX BROS INC	Motor Vehicle Supplies And New Parts

N168
SW
< 1/8
0.102 mi.
538 ft.

EARL SCHEIB AUTO PAINT & BODY
7550 PLANK RD
BATON ROUGE, LA 70811
Site 5 of 8 in cluster N

LUST **S108601497**
SPILLS **N/A**
REM

Relative:
Higher

LUST:

Actual:
64 ft.

Name: EARL SCHEIB AUTO PAINT & BODY
Address: 7550 PLANK RD
City,State,Zip: BATON ROUGE, LA 70811
Facility ID: 27448
Comments: UST

SPILLS:

Name: EARL SCHEIB PAINT & BODY SHOP
Address: 7550 PLANK RD.
City,State,Zip: BATON ROUGE, LA
Receive Date: 10/14/2002
Incident Date: 10/11/2002

Map ID
Direction
Distance
Elevation

MAP FINDINGS

Site

Database(s)

EDR ID Number
EPA ID Number

EARL SCHEIB AUTO PAINT & BODY (Continued)

S108601497

Quantity: Not reported
Units: Not reported
Parameter: Not reported
Incident ID: 55905
Other Description: Not reported
AI ID: 27448
Incident Status: Closed
Media Desc: Air
Location Description: Earl Scheib Paint & Body Shop 7550 Plank Rd. Baton Rouge
Start Date: Not reported
Region: Not reported
Reporter Name: Not reported
Mailing Address: Not reported
Mailing City: Not reported
Mailing State: Not reported
Mailing Zip: Not reported
Organization Name: Earl Scheib Paint & Body
Incident Desc: c02-3273 Odors from shop are noticeable and obnoxious to nearby residents. col
Incident Type Desc: Not reported
Comments: Not reported

REM:

Name: EARL SCHEIB AUTO PAINT & BODY
Address: 7550 PLANK RD
Address 2: Not reported
City,State,Zip: BATON ROUGE, LA 70811
AI Num: 27448
Evaluated And Closed: 09/30/2016
Program: UST
Activity Description: Not reported
Title Description: Remediation oversight
EAC Type: Approve Completion NFA w/ BOD
Comments: NFI; EDMS #10454376

N169
SW
< 1/8
0.102 mi.
538 ft.

EARL SCHIEB PAINT AND BODY SHOP
7550 PLANK RD BATON ROUGE
BATON ROUGE, LA
Site 6 of 8 in cluster N

SPILLS S109961336
N/A

Relative:
Higher
Actual:
64 ft.

SPILLS:
Name: EARL SCHIEB PAINT AND BODY SHOP
Address: 7550 PLANK RD BATON ROUGE
City,State,Zip: BATON ROUGE, LA
Receive Date: 05/26/2009
Incident Date: 05/26/2009
Quantity: 0
Units: 0
Parameter: 0
Incident ID: 115238
Other Description: 0
AI ID: 27448
Incident Status: Referred to Remediation
Media Desc: Water/Soil
Location Description: Earl Schieb Paint and Body Shop 7550 Plank Rd Baton Rouge
Start Date: Not reported

Map ID
 Direction
 Distance
 Elevation

MAP FINDINGS

Site

Database(s)

EDR ID Number
 EPA ID Number

EARL SCHIEB PAINT AND BODY SHOP (Continued)

S109961336

Region: Not reported
 Reporter Name: Not reported
 Mailing Address: Not reported
 Mailing City: Not reported
 Mailing State: Not reported
 Mailing Zip: Not reported
 Organization Name: Earl Scheib Paint & Body
 Incident Desc: Potential for soil and groundwater sampling to be above
 recap.Forwarded to Gary Fulton in remediation division.
 Incident Type Desc: Not reported
 Comments: Not reported

N170
SW
 < 1/8
 0.102 mi.
 538 ft.

EARL SCHEIB AUTO PAINT & BODY
7550 PLANK RD
BATON ROUGE, LA 70811

UST U004156300
N/A

Site 7 of 8 in cluster N

Relative:
Higher
Actual:
64 ft.

UST:
 Name: EARL SCHEIB AUTO PAINT & BODY
 Address: 7550 PLANK RD
 Address 2: Not reported
 City: BATON ROUGE
 Master Agency Id: 27448
 Subject Item ID: 1
 UST Tank Num: 67769
Tank Status: Removed
 Install Date: 07/01/1948
 Total Capacity: 6000
 Number Of Compartments: 1
 Gasoline: Yes
 Diesel: Not reported
 Gasohol: Not reported
 Kerosene: Not reported
 Heating Oil: Not reported
 New Used Oil: Not reported
 MS Aviation Fuel: Not reported
 MS Additive: Not reported
 MS Antifreeze: Not reported
 MS Naptha: Not reported
 MS Varsol: Not reported
 Unknown: Not reported
 Other Sub: Not reported
 Steel Tank Covered With Asphalt: Not reported
 Cathodically Protected: Not reported
 Epoxy Coated Tank: Not reported
 A Composite Of Different Materials: Not reported
 Fiberglass Or Plastic: Not reported
 Interior Line With Some Material: Not reported
 Double Wall As Opposed To Single Wall: Not reported
 Outside Lined w/ Polyethylen Jacket: Not reported
 Made Of Concrete: Not reported
 Liner Covering Excavation Hole: Not reported
 Other Material: Not reported
 Pipe Method Description: Not reported
 Subject item desc: 67769-gasoline, removed
 Service change date: Not reported

Map ID
Direction
Distance
Elevation

MAP FINDINGS

Site

Database(s)

EDR ID Number
EPA ID Number

EARL SCHEIB AUTO PAINT & BODY (Continued)

U004156300

Last service date:	07/01/1948
Current status start date:	10/13/2009
Current status end date:	Not reported
Emer gen fuel only flag:	Not reported
Tank inert material desc:	Not reported
Mct fibrgls plastic:	Not reported
Mcp bare steel:	Not reported
Mcp galvanized steel:	Not reported
Mcp part stl fbrgls lines:	Not reported
Mcp copper:	Not reported
Mcp double walled:	Not reported
Mcp secondary contain:	Not reported
Mcp unknown:	Not reported
Mcp other:	Not reported
Rdt manual gauging:	Not reported
Rdt tank tightness:	Not reported
Rdt invent control:	Not reported
Rdt auto guage:	Not reported
Rdt grndwtr monitor:	Not reported
Rdt intr mon dwall:	Not reported
Rdt intr mon secd:	Not reported
Rdt vapor monitor:	Not reported
Rdt other:	Not reported
Rdp line tightness:	Not reported
Rdp grndwtr monitor:	Not reported
Rdp intr mon dwall:	Not reported
Rdp intr mon secd:	Not reported
Rdp vapor monitor:	Not reported
Rdp other:	Not reported
Overfill prevent install date:	Not reported
Alt spill overfill equip flag:	Not reported
Alt spill overfill equip desc:	Not reported
Tank ext corr protect date:	Not reported
Cpt fibrgls plstc:	Not reported
Cpt stl fbr plastic:	Not reported
Cpt expert no leak:	Not reported
Cpt dielectric coat:	Not reported
Cpt impressed curr:	Not reported
Cpt cathodic protect:	Not reported
Cpt interior lining:	Not reported
Cpt lined cathod prot:	Not reported
Cpt other:	Not reported
Pipe ext corr protect date:	Not reported
Cpp fibrgls plastic:	Not reported
Cpp part stl fbrgls:	Not reported
Cpp expert no leak:	Not reported
Cpp dielectric coat:	Not reported
Cpp impressed curr:	Not reported
Cpp cathodic protect:	Not reported
Cpp other:	Not reported
Install certification date:	07/19/1990
Install alt certificate num:	Not reported
Install cert worker name:	Not reported
Install cert worker emp name:	Not reported
Install cert by mfr flag:	Not reported
Install insp by reg eng flag:	Not reported
Install insp by dept flag:	Not reported

Map ID
Direction
Distance
Elevation

MAP FINDINGS

Site

Database(s)

EDR ID Number
EPA ID Number

EARL SCHEIB AUTO PAINT & BODY (Continued)

U004156300

Install mfr chkst comp flag: Not reported
Install cert alt method flag: Not reported
Install cert alt method desc: Not reported
Closure certification date: 11/25/2009
Closure alt cert num: C 0515
Closure cert worker name: Ray Robert Jr.
Closure cert worker emp name: ATC Group Services, Inc.
Active: Not reported
Bankrupt: Not reported
Closed: Not reported
Deferred: Not reported
Filled: Not reported
Hold: Not reported
Inactive: Not reported
Removed: 10/13/2009
Sold: Not reported
Temp out of service: 09/11/2009

UST Tank Num: 67817
Tank Status: Removed
Install Date: 07/01/1948
Total Capacity: 6000
Number Of Compartments: 1
Gasoline: Yes
Diesel: Not reported
Gasohol: Not reported
Kerosene: Not reported
Heating Oil: Not reported
New Used Oil: Not reported
MS Aviation Fuel: Not reported
MS Additive: Not reported
MS Antifreeze: Not reported
MS Naptha: Not reported
MS Varsol: Not reported
Unknown: Not reported
Other Sub: Not reported
Steel Tank Covered With Asphalt: Not reported
Cathodically Protected: Not reported
Epoxy Coated Tank: Not reported
A Composite Of Different Materials: Not reported
Fiberglass Or Plastic: Not reported
Interior Line With Some Material: Not reported
Double Wall As Opposed To Single Wall: Not reported
Outside Lined w/ Polyethylen Jacket: Not reported
Made Of Concrete: Not reported
Liner Covering Excavation Hole: Not reported
Other Material: Not reported
Pipe Method Description: Not reported
Subject item desc: 67817-gasoline, removed
Service change date: Not reported
Last service date: 07/01/1948
Current status start date: 11/26/2009
Current status end date: Not reported
Emer gen fuel only flag: Not reported
Tank inert material desc: Not reported
Mct fibrgls plastic: Not reported

Map ID
Direction
Distance
Elevation

MAP FINDINGS

Site

Database(s)

EDR ID Number
EPA ID Number

EARL SCHEIB AUTO PAINT & BODY (Continued)

U004156300

Mcp bare steel:	Not reported
Mcp galvanized steel:	Not reported
Mcp part stl fbrgls lines:	Not reported
Mcp copper:	Not reported
Mcp double walled:	Not reported
Mcp secondary contain:	Not reported
Mcp unknown:	Not reported
Mcp other:	Not reported
Rdt manual gauging:	Not reported
Rdt tank tightness:	Not reported
Rdt invent control:	Not reported
Rdt auto guage:	Not reported
Rdt grndwtr monitor:	Not reported
Rdt intr mon dwall:	Not reported
Rdt intr mon secd:	Not reported
Rdt vapor monitor:	Not reported
Rdt other:	Not reported
Rdp line tightness:	Not reported
Rdp grndwtr monitor:	Not reported
Rdp intr mon dwall:	Not reported
Rdp intr mon secd:	Not reported
Rdp vapor monitor:	Not reported
Rdp other:	Not reported
Overfill prevent install date:	Not reported
Alt spill overfill equip flag:	Not reported
Alt spill overfill equip desc:	Not reported
Tank ext corr protect date:	Not reported
Cpt fbrgls plstc:	Not reported
Cpt stl fbr plastic:	Not reported
Cpt expert no leak:	Not reported
Cpt dielectric coat:	Not reported
Cpt impressed curr:	Not reported
Cpt cathodic protect:	Not reported
Cpt interior lining:	Not reported
Cpt lined cathod prot:	Not reported
Cpt other:	Not reported
Pipe ext corr protect date:	Not reported
Cpp fbrgls plastic:	Not reported
Cpp part stl fbrgls:	Not reported
Cpp expert no leak:	Not reported
Cpp dielectric coat:	Not reported
Cpp impressed curr:	Not reported
Cpp cathodic protect:	Not reported
Cpp other:	Not reported
Install certification date:	07/19/1990
Install alt certificate num:	Not reported
Install cert worker name:	Not reported
Install cert worker emp name:	Not reported
Install cert by mfr flag:	Not reported
Install insp by reg eng flag:	Not reported
Install insp by dept flag:	Not reported
Install mfr chklst comp flag:	Not reported
Install cert alt method flag:	Not reported
Install cert alt method desc:	Not reported
Closure certification date:	11/25/2009
Closure alt cert num:	C 0515
Closure cert worker name:	Ray Robert Jr.

Map ID
Direction
Distance
Elevation

MAP FINDINGS

Site

Database(s)

EDR ID Number
EPA ID Number

EARL SCHEIB AUTO PAINT & BODY (Continued)

U004156300

Closure cert worker emp name: ATC Group Services, Inc.
Active: Not reported
Bankrupt: Not reported
Closed: Not reported
Deferred: Not reported
Filled: Not reported
Hold: Not reported
Inactive: Not reported
Removed: 11/26/2009
Sold: Not reported
Temp out of service: 11/24/2009

N171
SW
< 1/8
0.102 mi.
538 ft.

EARL SCHEIB PAINT SHOP
7550 PLANK ROAD
BATON ROUGE, LA

SPILLS S108601498
N/A

Site 8 of 8 in cluster N

Relative:
Higher

SPILLS:

Actual:
64 ft.

Name: EARL SCHEIB PAINT SHOP
Address: 7550 PLANK ROAD
City,State,Zip: BATON ROUGE, LA
Receive Date: 10/10/2002
Incident Date: 10/04/2002
Quantity: Not reported
Units: Not reported
Parameter: Not reported
Incident ID: 55844
Other Description: Not reported
AI ID: 27448
Incident Status: Closed
Media Desc: Air
Location Description: Earl Scheib Paint Shop 7550 Plank Road Baton Rouge
Start Date: Not reported
Region: Not reported
Reporter Name: Not reported
Mailing Address: Not reported
Mailing City: Not reported
Mailing State: Not reported
Mailing Zip: Not reported
Organization Name: Earl Scheib Paint & Body
Incident Desc: c02-3247 odors from shop affecting residence and are obnoxious. jt
Incident Type Desc: Not reported
Comments: Not reported

S172
NNW
< 1/8
0.104 mi.
547 ft.

LOUISIANA COMMUNITY & TECHNICAL COLLEGE SYSTEM ON
4460 BLANCHE NOYES AVE
BATON ROUGE, LA 70807

UST U004021874
NPDES N/A

Site 6 of 6 in cluster S

Relative:
Higher

UST:

Actual:
65 ft.

Name: LOUISIANA COMMUNITY & TECHNICAL COLLEGE SYSTEM ON BEHALF OF BRCC - PILOT PROGRAM
Address: 4460 BLANCHE NOYES AVE
Address 2: Not reported

Map ID
 Direction
 Distance
 Elevation

MAP FINDINGS

Site

Database(s)

EDR ID Number
 EPA ID Number

LOUISIANA COMMUNITY & TECHNICAL COLLEGE SYSTEM ON BEHALF OF (Continued)

U004021874

City:	BATON ROUGE
Master Agency Id:	40948
Subject Item ID:	1
UST Tank Num:	5107
Tank Status:	Removed
Install Date:	04/01/1966
Total Capacity:	6000
Number Of Compartments:	1
Gasoline:	Yes
Diesel:	Not reported
Gasohol:	Not reported
Kerosene:	Not reported
Heating Oil:	Not reported
New Used Oil:	Not reported
MS Aviation Fuel:	Not reported
MS Additive:	Not reported
MS Antifreeze:	Not reported
MS Naptha:	Not reported
MS Varsol:	Not reported
Unknown:	Not reported
Other Sub:	Not reported
Steel Tank Covered With Asphalt:	Yes
Cathodically Protected:	Not reported
Epoxy Coated Tank:	Not reported
A Composite Of Different Materials:	Not reported
Fiberglass Or Plastic:	Y
Interior Line With Some Material:	Yes
Double Wall As Opposed To Single Wall:	Not reported
Outside Lined w/ Polyethylen Jacket:	Not reported
Made Of Concrete:	Not reported
Liner Covering Excavation Hole:	Not reported
Other Material:	Not reported
Pipe Method Description:	Suction: non-safe suction Rel Det Req
Subject item desc:	5107-gasoline, removed
Service change date:	Not reported
Last service date:	Not reported
Current status start date:	02/07/2007
Current status end date:	Not reported
Emer gen fuel only flag:	Not reported
Tank inert material desc:	Not reported
Mct fibrgls plastic:	Not reported
Mcp bare steel:	Not reported
Mcp galvanized steel:	Not reported
Mcp part stl fbrgls lines:	Not reported
Mcp copper:	Not reported
Mcp double walled:	Not reported
Mcp secondary contain:	Not reported
Mcp unknown:	Not reported
Mcp other:	Not reported
Rdt manual gauging:	Not reported
Rdt tank tightness:	Not reported
Rdt invent control:	Not reported
Rdt auto guage:	Y
Rdt grndwtr monitor:	Not reported
Rdt intr mon dwall:	Not reported
Rdt intr mon secd:	Not reported

Map ID
Direction
Distance
Elevation

MAP FINDINGS

Site

Database(s)

EDR ID Number
EPA ID Number

LOUISIANA COMMUNITY & TECHNICAL COLLEGE SYSTEM ON BEHALF OF (Continued)

U004021874

Rdt vapor monitor:	Not reported
Rdt other:	Not reported
Rdp line tightness:	Y
Rdp grndwtr monitor:	Not reported
Rdp intr mon dwall:	Not reported
Rdp intr mon secd:	Not reported
Rdp vapor monitor:	Not reported
Rdp other:	Not reported
Overfill prevent install date:	07/07/1998
Alt spill overfill equip flag:	Not reported
Alt spill overfill equip desc:	Not reported
Tank ext corr protect date:	Not reported
Cpt fibrgls plstc:	Not reported
Cpt stl fbr plastic:	Not reported
Cpt expert no leak:	Not reported
Cpt dielectric coat:	Not reported
Cpt impressed curr:	Not reported
Cpt cathodic protect:	Not reported
Cpt interior lining:	Not reported
Cpt lined cathod prot:	Not reported
Cpt other:	Not reported
Pipe ext corr protect date:	Not reported
Cpp fibrgls plastic:	Not reported
Cpp part stl fibrgls:	Not reported
Cpp expert no leak:	Not reported
Cpp dielectric coat:	Not reported
Cpp impressed curr:	Not reported
Cpp cathodic protect:	Not reported
Cpp other:	Not reported
Install certification date:	07/01/1998
Install alt certificate num:	IRC-0128
Install cert worker name:	JAMES D. LANGLOIS
Install cert worker emp name:	PETROCHEM, INC.
Install cert by mfr flag:	Not reported
Install insp by reg eng flag:	Not reported
Install insp by dept flag:	Not reported
Install mfr chkfst comp flag:	Not reported
Install cert alt method flag:	Not reported
Install cert alt method desc:	Not reported
Closure certification date:	03/07/2007
Closure alt cert num:	IRC-0090
Closure cert worker name:	Randy Hall
Closure cert worker emp name:	R.L. Hall & Associates
Active:	04/28/1986
Bankrupt:	Not reported
Closed:	Not reported
Deferred:	Not reported
Filled:	Not reported
Hold:	Not reported
Inactive:	Not reported
Removed:	02/07/2007
Sold:	Not reported
Temp out of service:	Not reported

UST Tank Num: 5108
Tank Status: Removed

Map ID
 Direction
 Distance
 Elevation Site

MAP FINDINGS

Database(s) EDR ID Number
 EPA ID Number

LOUISIANA COMMUNITY & TECHNICAL COLLEGE SYSTEM ON BEHALF OF (Continued)

U004021874

Install Date:	05/01/1966
Total Capacity:	6000
Number Of Compartments:	1
Gasoline:	Yes
Diesel:	Not reported
Gasohol:	Not reported
Kerosene:	Not reported
Heating Oil:	Not reported
New Used Oil:	Not reported
MS Aviation Fuel:	Not reported
MS Additive:	Not reported
MS Antifreeze:	Not reported
MS Naptha:	Not reported
MS Varsol:	Not reported
Unknown:	Not reported
Other Sub:	Not reported
Steel Tank Covered With Asphalt:	Yes
Cathodically Protected:	Not reported
Epoxy Coated Tank:	Not reported
A Composite Of Different Materials:	Not reported
Fiberglass Or Plastic:	Y
Interior Line With Some Material:	Yes
Double Wall As Opposed To Single Wall:	Not reported
Outside Lined w/ Polyethylen Jacket:	Not reported
Made Of Concrete:	Not reported
Liner Covering Excavation Hole:	Not reported
Other Material:	Not reported
Pipe Method Description:	Suction: non-safe suction Rel Det Req
Subject item desc:	5108-gasoline, removed
Service change date:	Not reported
Last service date:	Not reported
Current status start date:	02/07/2007
Current status end date:	Not reported
Emer gen fuel only flag:	Not reported
Tank inert material desc:	Not reported
Mct fibrgls plastic:	Not reported
Mcp bare steel:	Not reported
Mcp galvanized steel:	Not reported
Mcp part stl fbrgls lines:	Not reported
Mcp copper:	Not reported
Mcp double walled:	Not reported
Mcp secondary contain:	Not reported
Mcp unknown:	Not reported
Mcp other:	Not reported
Rdt manual gauging:	Not reported
Rdt tank tightness:	Not reported
Rdt invent control:	Not reported
Rdt auto guage:	Y
Rdt grndwtr monitor:	Not reported
Rdt intr mon dwall:	Not reported
Rdt intr mon secd:	Not reported
Rdt vapor monitor:	Not reported
Rdt other:	Not reported
Rdp line tightness:	Y
Rdp grndwtr monitor:	Not reported
Rdp intr mon dwall:	Not reported
Rdp intr mon secd:	Not reported

Map ID
Direction
Distance
Elevation

MAP FINDINGS

Site

Database(s)

EDR ID Number
EPA ID Number

LOUISIANA COMMUNITY & TECHNICAL COLLEGE SYSTEM ON BEHALF OF (Continued)

U004021874

Rdp vapor monitor:	Not reported
Rdp other:	Not reported
Overfill prevent install date:	07/07/1998
Alt spill overfill equip flag:	Not reported
Alt spill overfill equip desc:	Not reported
Tank ext corr protect date:	Not reported
Cpt fibrgls plstc:	Not reported
Cpt stl fbr plastic:	Not reported
Cpt expert no leak:	Not reported
Cpt dielectric coat:	Not reported
Cpt impressed curr:	Not reported
Cpt cathodic protect:	Not reported
Cpt interior lining:	Not reported
Cpt lined cathod prot:	Not reported
Cpt other:	Not reported
Pipe ext corr protect date:	Not reported
Cpp fibrgls plastic:	Not reported
Cpp part stl fibrgls:	Not reported
Cpp expert no leak:	Not reported
Cpp dielectric coat:	Not reported
Cpp impressed curr:	Not reported
Cpp cathodic protect:	Not reported
Cpp other:	Not reported
Install certification date:	07/01/1998
Install alt certificate num:	IRC-0128
Install cert worker name:	JAMES D. LANGLOIS
Install cert worker emp name:	PETROCHEM, INC.
Install cert by mfr flag:	Not reported
Install insp by reg eng flag:	Not reported
Install insp by dept flag:	Not reported
Install mfr chkfst comp flag:	Not reported
Install cert alt method flag:	Not reported
Install cert alt method desc:	Not reported
Closure certification date:	03/07/2007
Closure alt cert num:	IRC-0090
Closure cert worker name:	Randy Hall
Closure cert worker emp name:	R.L. Hall & Associates
Active:	04/28/1986
Bankrupt:	Not reported
Closed:	Not reported
Deferred:	Not reported
Filled:	Not reported
Hold:	Not reported
Inactive:	Not reported
Removed:	02/07/2007
Sold:	Not reported
Temp out of service:	Not reported

NPDES:

Name:	LOUISIANA COMMUNITY & TECHNICAL COLLEGE SYSTEM ON BEHALF OF BRCC - PILOT PROGRA
Address:	4460 BLANCHE NOYES AVE
City,State,Zip:	BATON ROUGE, LA 70807
Facility Id:	40948
Facility Phone:	(225) 571-3562
Issued Date:	05/23/2006
Title Description:	LAR05M153 Reauthorization
Permit Type Description:	Gen-LAR05-Multi-Sector

Map ID
Direction
Distance
Elevation

MAP FINDINGS

Site

Database(s)

EDR ID Number
EPA ID Number

LOUISIANA COMMUNITY & TECHNICAL COLLEGE SYSTEM ON BEHALF OF (Continued)

U004021874

Program: Water
Activity Number: GEN20060001
Effective Date: 05/23/2006
Expiration Date: 07/15/2008
Permit Number: LAR05M153
Mailing Address: 4225 Chuck Yeager Ave Baton Rouge, LA 70807
Effective Flag: N

Name: CAPITOL JET CENTER
Address: 4460 BLANCHE NOYES AVE
City,State,Zip: BATON ROUGE, LA 70807
Facility Id: 40948
Facility Phone: 2253569592
Issued Date: 05/21/2001
Title Description: Fiscal Migration: LAR05M153
Permit Type Description: Gen-LAR05-Multi-Sector
Program: Water
Activity Number: GEN19960001
Effective Date: Not reported
Expiration Date: Not reported
Permit Number: Not reported
Mailing Address: Not reported
Effective Flag: Not reported

P173
SSE
< 1/8
0.109 mi.
575 ft.

MORAN BUILDERS INC. - ZION CITY HOMES
5311 CADILLAC ST
BATON ROUGE, LA 70802

FINDS 1024151212
ECHO N/A

Site 5 of 6 in cluster P

Relative:
Higher
Actual:
65 ft.

FINDS:
Registry ID: 110070258221

Click Here:

Environmental Interest/Information System:

US National Pollutant Discharge Elimination System (NPDES) module of the Compliance Information System (ICIS) tracks surface water permits issued under the Clean Water Act. Under NPDES, all facilities that discharge pollutants from any point source into waters of the United States are required to obtain a permit. The permit will likely contain limits on what can be discharged, impose monitoring and reporting requirements, and include other provisions to ensure that the discharge does not adversely affect water quality.

Click this hyperlink while viewing on your computer to access additional FINDS: detail in the EDR Site Report.

ECHO:

Envid: 1024151212
Registry ID: 110070258221
DFR URL: <http://echo.epa.gov/detailed-facility-report?fid=110070258221>
Name: MORAN BUILDERS INC. - ZION CITY HOMES
Address: 5311 CADILLAC ST
City,State,Zip: BATON ROUGE, LA 70802

MAP FINDINGS

Map ID
Direction
Distance
Elevation

Site

Database(s)

EDR ID Number
EPA ID Number

P174 **MORAN BUILDERS INC - ZION CITY HOMES**
SSE **5311 CADILLAC ST**
< 1/8 **BATON ROUGE, LA 70811**
0.109 mi.
575 ft. **Site 6 of 6 in cluster P**

NPDES **S123144977**
N/A

Relative:
Higher

NPDES:

Actual:
65 ft.

Name: MORAN BUILDERS INC - ZION CITY HOMES
Address: 5311 CADILLAC ST
City,State,Zip: BATON ROUGE, LA 70811
Facility Id: 211219
Facility Phone: (225) 907-4854
Issued Date: 05/17/2018
Title Description: Permit
Permit Type Description: Gen-LAR10-Construction
Program: Water
Activity Number: GEN20180001
Effective Date: 04/04/2018
Expiration Date: 09/30/2019
Permit Number: LAR10M751
Mailing Address: 601 St Charles St Baton Rouge, LA 70802
Effective Flag: N

T175 **6404 HOOPER ROAD ABANDONED GAS STATION**
ENE **BATON ROUGE, LA**
< 1/8
0.125 mi.
659 ft. **Site 1 of 6 in cluster T**

SPILLS **S110103057**
N/A

Relative:
Lower

SPILLS:

Actual:
61 ft.

Name: Not reported
Address: 6404 HOOPER ROAD ABANDONED GAS STATION
City,State,Zip: BATON ROUGE, LA
Receive Date: 08/22/2001
Incident Date: 08/16/2001
Quantity: Not reported
Units: Not reported
Parameter: Not reported
Incident ID: 45159
Other Description: Not reported
AI ID: Not reported
Incident Status: Closed
Media Desc: Soil
Location Description: 6404 Hooper Road abandoned gas station
Start Date: Not reported
Region: Not reported
Reporter Name: Not reported
Mailing Address: Not reported
Mailing City: Not reported
Mailing State: Not reported
Mailing Zip: Not reported
Organization Name: Not reported
Incident Desc: Not reported
Incident Type Desc: Not reported
Comments: Not reported

MAP FINDINGS

Map ID
Direction
Distance
Elevation

Site

Database(s)

EDR ID Number
EPA ID Number

T176
ENE
< 1/8
0.125 mi.
659 ft.

EXXON CO USA 50627
6404 HOOPER RD
BATON ROUGE, LA 70811

RCRA-VSQQ 1004710589
FINDS LAD985194398
ECHO

Site 2 of 6 in cluster T

Relative:
Lower

RCRA-VSQQ:

Actual:
61 ft.

Date Form Received by Agency:	EXXON CO USA 50627	1991-02-26 00:00:00.0
Handler Name:	EXXON CO USA 50627	
Handler Address:		6404 HOOPER RD
Handler City,State,Zip:		BATON ROUGE, LA 70818
EPA ID:		LAD985194398
Contact Name:		ALDA S POOL
Contact Address:		PO BOX 4415
Contact City,State,Zip:		HOUSTON, TX 77210
Contact Telephone:		713-656-7709
Contact Fax:		Not reported
Contact Email:		Not reported
Contact Title:		Not reported
EPA Region:		06
Land Type:		Not reported
Federal Waste Generator Description:		Conditionally Exempt Small Quantity Generator
Non-Notifier:		Not reported
Biennial Report Cycle:		Not reported
Accessibility:		Not reported
Active Site Indicator:		Handler Activities
State District Owner:		LA
State District:		CA
Mailing Address:		PO BOX 4415
Mailing City,State,Zip:		HOUSTON, TX 77210
Owner Name:		EXXON CO USA
Owner Type:		Private
Operator Name:		Not reported
Operator Type:		Not reported
Short-Term Generator Activity:		No
Importer Activity:		No
Mixed Waste Generator:		No
Transporter Activity:		No
Transfer Facility Activity:		No
Recycler Activity with Storage:		No
Small Quantity On-Site Burner Exemption:		No
Smelting Melting and Refining Furnace Exemption:		No
Underground Injection Control:		No
Off-Site Waste Receipt:		No
Universal Waste Indicator:		No
Universal Waste Destination Facility:		No
Federal Universal Waste:		No
Active Site Fed-Reg Treatment Storage and Disposal Facility:		Not reported
Active Site Converter Treatment storage and Disposal Facility:		Not reported
Active Site State-Reg Treatment Storage and Disposal Facility:		Not reported
Active Site State-Reg Handler:		---
Federal Facility Indicator:		Not reported
Hazardous Secondary Material Indicator:		NN
Sub-Part K Indicator:		Not reported
Commercial TSD Indicator:		No
Treatment Storage and Disposal Type:		Not reported
2018 GPRA Permit Baseline:		Not on the Baseline
2018 GPRA Renewals Baseline:		Not on the Baseline
Permit Renewals Workload Universe:		Not reported

Map ID
 Direction
 Distance
 Elevation

MAP FINDINGS

Site

Database(s)

EDR ID Number
 EPA ID Number

EXXON CO USA 50627 (Continued)

1004710589

Permit Workload Universe:	Not reported
Permit Progress Universe:	Not reported
Post-Closure Workload Universe:	Not reported
Closure Workload Universe:	Not reported
202 GPRA Corrective Action Baseline:	No
Corrective Action Workload Universe:	No
Subject to Corrective Action Universe:	No
Non-TSDFs Where RCRA CA has Been Imposed Universe:	No
TSDFs Potentially Subject to CA Under 3004 (u)/(v) Universe:	No
TSDFs Only Subject to CA under Discretionary Auth Universe:	No
Corrective Action Priority Ranking:	No NCAPS ranking
Environmental Control Indicator:	No
Institutional Control Indicator:	No
Human Exposure Controls Indicator:	N/A
Groundwater Controls Indicator:	N/A
Operating TSDF Universe:	Not reported
Full Enforcement Universe:	Not reported
Significant Non-Complier Universe:	No
Unaddressed Significant Non-Complier Universe:	No
Addressed Significant Non-Complier Universe:	No
Significant Non-Complier With a Compliance Schedule Universe:	No
Financial Assurance Required:	Not reported
Handler Date of Last Change:	2000-09-02 11:35:13.0
Recognized Trader-Importer:	No
Recognized Trader-Exporter:	No
Importer of Spent Lead Acid Batteries:	No
Exporter of Spent Lead Acid Batteries:	No
Recycler Activity Without Storage:	Not reported
Manifest Broker:	Not reported
Sub-Part P Indicator:	No

Hazardous Waste Summary:

Waste Code:	D018
Waste Description:	BENZENE

Handler - Owner Operator:

Owner/Operator Indicator:	Owner
Owner/Operator Name:	EXXON CO USA
Legal Status:	Private
Date Became Current:	Not reported
Date Ended Current:	Not reported
Owner/Operator Address:	PO BOX 4415
Owner/Operator City,State,Zip:	HOUSTON, TX 77210
Owner/Operator Telephone:	713-656-7761
Owner/Operator Telephone Ext:	Not reported
Owner/Operator Fax:	Not reported
Owner/Operator Email:	Not reported

Historic Generators:

Receive Date:	1991-02-26 00:00:00.0
Handler Name:	EXXON CO USA 50627
Federal Waste Generator Description:	Conditionally Exempt Small Quantity Generator
State District Owner:	LA
Large Quantity Handler of Universal Waste:	No
Recognized Trader Importer:	No

Map ID
Direction
Distance
Elevation

MAP FINDINGS

Site

Database(s)

EDR ID Number
EPA ID Number

EXXON CO USA 50627 (Continued)

1004710589

Recognized Trader Exporter:	No
Spent Lead Acid Battery Importer:	No
Spent Lead Acid Battery Exporter:	No
Current Record:	Yes
Non Storage Recycler Activity:	Not reported
Electronic Manifest Broker:	Not reported

List of NAICS Codes and Descriptions:
NAICS Codes: No NAICS Codes Found

Facility Has Received Notices of Violations:
Violations: No Violations Found

Evaluation Action Summary:
Evaluations: No Evaluations Found

FINDS:
Registry ID: 110003323234

Click Here:

Environmental Interest/Information System:

RCRAInfo is a national information system that supports the Resource Conservation and Recovery Act (RCRA) program through the tracking of events and activities related to facilities that generate, transport, and treat, store, or dispose of hazardous waste. RCRAInfo allows RCRA program staff to track the notification, permit, compliance, and corrective action activities required under RCRA.

ICIS (Integrated Compliance Information System) is the Integrated Compliance Information System and provides a database that, when complete, will contain integrated Enforcement and Compliance information across most of EPA's programs. The vision for ICIS is to replace EPA's independent databases that contain Enforcement data with a single repository for that information. Currently, ICIS contains all Federal Administrative and Judicial enforcement actions. This information is maintained in ICIS by EPA in the Regional offices and it Headquarters. A future release of ICIS will replace the Permit Compliance System (PCS) which supports the NPDES and will integrate that information with Federal actions already in the system. ICIS also has the capability to track other activities occurring in the Region that support Compliance and Enforcement programs. These include; Incident Tracking, Compliance Assistance, and Compliance Monitoring.

[Click this hyperlink](#) while viewing on your computer to access additional FINDS: detail in the EDR Site Report.

ECHO:
Envid: 1004710589
Registry ID: 110003323234
DFR URL: <http://echo.epa.gov/detailed-facility-report?fid=110003323234>
Name: EXXON CO USA 50627
Address: 6404 HOOPER RD
City,State,Zip: BATON ROUGE, LA 70811

MAP FINDINGS

Map ID
Direction
Distance
Elevation

Site

Database(s)

EDR ID Number
EPA ID Number

T177 **HOOPER ROAD EXXON**
ENE **6404 HOOPER RD**
< 1/8 **BATON ROUGE, LA 70811**

EDR Hist Auto **1021537490**
N/A

0.125 mi.
659 ft. **Site 3 of 6 in cluster T**

Relative: EDR Hist Auto
Lower

Actual: 61 ft.	Year: Name:	Type:
	1971 KELLEYS ESSO SERVICE CENTER	Gasoline Service Stations
	1985 HOOPER ROAD EXXON	Gasoline Service Stations
	1986 HOOPER ROAD EXXON	Gasoline Service Stations
	1987 HOOPER ROAD EXXON	Gasoline Service Stations
	1988 HOOPER ROAD EXXON	Gasoline Service Stations
	1989 HOOPER ROAD EXXON	Gasoline Service Stations
	1990 HOOPER ROAD EXXON	Gasoline Service Stations
	1991 HOOPER ROAD EXXON	Gasoline Service Stations
	1992 HOOPER ROAD EXXON	Gasoline Service Stations

T178 **TEXACO**
ENE **6404 HOOPER RD**
< 1/8 **BATON ROUGE, LA 70811**

UST **U004067653**
N/A

0.125 mi.
659 ft. **Site 4 of 6 in cluster T**

Relative: UST:
Lower

Actual: 61 ft.	Name:	TEXACO
	Address:	6404 HOOPER RD
	Address 2:	Not reported
	City:	BATON ROUGE
	Master Agency Id:	13367
	Subject Item ID:	1

UST Tank Num:	11911
Tank Status:	Closed
Install Date:	04/08/1967
Total Capacity:	6000
Number Of Compartments:	1
Gasoline:	Yes
Diesel:	Not reported
Gasohol:	Not reported
Kerosene:	Not reported
Heating Oil:	Not reported
New Used Oil:	Not reported
MS Aviation Fuel:	Not reported
MS Additive:	Not reported
MS Antifreeze:	Not reported
MS Naptha:	Not reported
MS Varsol:	Not reported
Unknown:	Not reported
Other Sub:	Not reported
Steel Tank Covered With Asphalt:	Yes
Cathodically Protected:	Not reported
Epoxy Coated Tank:	Not reported
A Composite Of Different Materials:	Not reported
Fiberglass Or Plastic:	Not reported
Interior Line With Some Material:	Not reported
Double Wall As Opposed To Single Wall:	Not reported
Outside Lined w/ Polyethylen Jacket:	Not reported
Made Of Concrete:	Not reported

Map ID
Direction
Distance
Elevation

MAP FINDINGS

Site

Database(s)

EDR ID Number
EPA ID Number

TEXACO (Continued)

U004067653

Liner Covering Excavation Hole:	Not reported
Other Material:	Not reported
Pipe Method Description:	Not reported
Subject item desc:	Underground Storage Tank
Service change date:	Not reported
Last service date:	Not reported
Current status start date:	05/02/1986
Current status end date:	Not reported
Emer gen fuel only flag:	Not reported
Tank inert material desc:	Not reported
Mct fibrgls plastic:	Not reported
Mcp bare steel:	Not reported
Mcp galvanized steel:	Y
Mcp part stl fibrgls lines:	Not reported
Mcp copper:	Not reported
Mcp double walled:	Not reported
Mcp secondary contain:	Not reported
Mcp unknown:	Not reported
Mcp other:	Not reported
Rdt manual gauging:	Y
Rdt tank tightness:	Y
Rdt invent control:	Y
Rdt auto guage:	Not reported
Rdt grndwtr monitor:	Not reported
Rdt intr mon dwall:	Not reported
Rdt intr mon secd:	Not reported
Rdt vapor monitor:	Not reported
Rdt other:	Not reported
Rdp line tightness:	Y
Rdp grndwtr monitor:	Not reported
Rdp intr mon dwall:	Not reported
Rdp intr mon secd:	Not reported
Rdp vapor monitor:	Not reported
Rdp other:	Not reported
Overfill prevent install date:	Not reported
Alt spill overfill equip flag:	Not reported
Alt spill overfill equip desc:	Not reported
Tank ext corr protect date:	Not reported
Cpt fibrgls plstc:	Not reported
Cpt stl fbr plastic:	Not reported
Cpt expert no leak:	Not reported
Cpt dielectric coat:	Not reported
Cpt impressed curr:	Not reported
Cpt cathodic protect:	Not reported
Cpt interior lining:	Not reported
Cpt lined cathod prot:	Not reported
Cpt other:	Not reported
Pipe ext corr protect date:	Not reported
Cpp fibrgls plastic:	Not reported
Cpp part stl fibrgls:	Not reported
Cpp expert no leak:	Not reported
Cpp dielectric coat:	Not reported
Cpp impressed curr:	Not reported
Cpp cathodic protect:	Y
Cpp other:	Not reported
Install certification date:	Not reported
Install alt certificate num:	Not reported

Map ID
Direction
Distance
Elevation

MAP FINDINGS

Site

Database(s)

EDR ID Number
EPA ID Number

TEXACO (Continued)

U004067653

Install cert worker name:	Not reported
Install cert worker emp name:	Not reported
Install cert by mfr flag:	Not reported
Install insp by reg eng flag:	Not reported
Install insp by dept flag:	Not reported
Install mfr chkst comp flag:	Not reported
Install cert alt method flag:	Not reported
Install cert alt method desc:	Not reported
Closure certification date:	Not reported
Closure alt cert num:	Not reported
Closure cert worker name:	Not reported
Closure cert worker emp name:	Not reported
Active:	Not reported
Bankrupt:	Not reported
Closed:	05/02/1986
Deferred:	Not reported
Filled:	Not reported
Hold:	Not reported
Inactive:	Not reported
Removed:	Not reported
Sold:	Not reported
Temp out of service:	Not reported
UST Tank Num:	11912
Tank Status:	Closed
Install Date:	04/08/1967
Total Capacity:	6000
Number Of Compartments:	1
Gasoline:	Yes
Diesel:	Not reported
Gasohol:	Not reported
Kerosene:	Not reported
Heating Oil:	Not reported
New Used Oil:	Not reported
MS Aviation Fuel:	Not reported
MS Additive:	Not reported
MS Antifreeze:	Not reported
MS Naptha:	Not reported
MS Varsol:	Not reported
Unknown:	Not reported
Other Sub:	Not reported
Steel Tank Covered With Asphalt:	Yes
Cathodically Protected:	Not reported
Epoxy Coated Tank:	Not reported
A Composite Of Different Materials:	Not reported
Fiberglass Or Plastic:	Not reported
Interior Line With Some Material:	Not reported
Double Wall As Opposed To Single Wall:	Not reported
Outside Lined w/ Polyethylen Jacket:	Not reported
Made Of Concrete:	Not reported
Liner Covering Excavation Hole:	Not reported
Other Material:	Not reported
Pipe Method Description:	Not reported
Subject item desc:	Underground Storage Tank
Service change date:	Not reported
Last service date:	Not reported

Map ID
Direction
Distance
Elevation

MAP FINDINGS

Site

Database(s)

EDR ID Number
EPA ID Number

TEXACO (Continued)

U004067653

Current status start date:	05/02/1986
Current status end date:	Not reported
Emer gen fuel only flag:	Not reported
Tank inert material desc:	Not reported
Mct fibrgls plastic:	Not reported
Mcp bare steel:	Not reported
Mcp galvanized steel:	Y
Mcp part stl fibrgls lines:	Not reported
Mcp copper:	Not reported
Mcp double walled:	Not reported
Mcp secondary contain:	Not reported
Mcp unknown:	Not reported
Mcp other:	Not reported
Rdt manual gauging:	Y
Rdt tank tightness:	Y
Rdt invent control:	Y
Rdt auto guage:	Not reported
Rdt grndwtr monitor:	Not reported
Rdt intr mon dwall:	Not reported
Rdt intr mon secd:	Not reported
Rdt vapor monitor:	Not reported
Rdt other:	Not reported
Rdp line tightness:	Y
Rdp grndwtr monitor:	Not reported
Rdp intr mon dwall:	Not reported
Rdp intr mon secd:	Not reported
Rdp vapor monitor:	Not reported
Rdp other:	Not reported
Overfill prevent install date:	Not reported
Alt spill overfill equip flag:	Not reported
Alt spill overfill equip desc:	Not reported
Tank ext corr protect date:	Not reported
Cpt fibrgls plstc:	Not reported
Cpt stl fbr plastic:	Not reported
Cpt expert no leak:	Not reported
Cpt dielectric coat:	Not reported
Cpt impressed curr:	Not reported
Cpt cathodic protect:	Not reported
Cpt interior lining:	Not reported
Cpt lined cathod prot:	Not reported
Cpt other:	Not reported
Pipe ext corr protect date:	Not reported
Cpp fibrgls plastic:	Not reported
Cpp part stl fibrgls:	Not reported
Cpp expert no leak:	Not reported
Cpp dielectric coat:	Not reported
Cpp impressed curr:	Not reported
Cpp cathodic protect:	Y
Cpp other:	Not reported
Install certification date:	Not reported
Install alt certificate num:	Not reported
Install cert worker name:	Not reported
Install cert worker emp name:	Not reported
Install cert by mfr flag:	Not reported
Install insp by reg eng flag:	Not reported
Install insp by dept flag:	Not reported
Install mfr chklist comp flag:	Not reported

Map ID
Direction
Distance
Elevation

MAP FINDINGS

Site

Database(s)

EDR ID Number
EPA ID Number

TEXACO (Continued)

U004067653

Install cert alt method flag:	Not reported
Install cert alt method desc:	Not reported
Closure certification date:	Not reported
Closure alt cert num:	Not reported
Closure cert worker name:	Not reported
Closure cert worker emp name:	Not reported
Active:	Not reported
Bankrupt:	Not reported
Closed:	05/02/1986
Deferred:	Not reported
Filled:	Not reported
Hold:	Not reported
Inactive:	Not reported
Removed:	Not reported
Sold:	Not reported
Temp out of service:	Not reported
UST Tank Num:	11913
Tank Status:	Closed
Install Date:	04/08/1967
Total Capacity:	6000
Number Of Compartments:	1
Gasoline:	Yes
Diesel:	Not reported
Gasohol:	Not reported
Kerosene:	Not reported
Heating Oil:	Not reported
New Used Oil:	Not reported
MS Aviation Fuel:	Not reported
MS Additive:	Not reported
MS Antifreeze:	Not reported
MS Naptha:	Not reported
MS Varsol:	Not reported
Unknown:	Not reported
Other Sub:	Not reported
Steel Tank Covered With Asphalt:	Yes
Cathodically Protected:	Not reported
Epoxy Coated Tank:	Not reported
A Composite Of Different Materials:	Not reported
Fiberglass Or Plastic:	Not reported
Interior Line With Some Material:	Not reported
Double Wall As Opposed To Single Wall:	Not reported
Outside Lined w/ Polyethylen Jacket:	Not reported
Made Of Concrete:	Not reported
Liner Covering Excavation Hole:	Not reported
Other Material:	Not reported
Pipe Method Description:	Not reported
Subject item desc:	Underground Storage Tank
Service change date:	Not reported
Last service date:	Not reported
Current status start date:	05/02/1986
Current status end date:	Not reported
Emer gen fuel only flag:	Not reported
Tank inert material desc:	Not reported
Mct fibrgls plastic:	Not reported
Mcp bare steel:	Not reported

Map ID
Direction
Distance
Elevation

MAP FINDINGS

Site

Database(s)

EDR ID Number
EPA ID Number

TEXACO (Continued)

U004067653

Mcp galvanized steel:	Y
Mcp part stl fbrgls lines:	Not reported
Mcp copper:	Not reported
Mcp double walled:	Not reported
Mcp secondary contain:	Not reported
Mcp unknown:	Not reported
Mcp other:	Not reported
Rdt manual gauging:	Y
Rdt tank tightness:	Y
Rdt invent control:	Y
Rdt auto guage:	Not reported
Rdt grndwtr monitor:	Not reported
Rdt intr mon dwall:	Not reported
Rdt intr mon secd:	Not reported
Rdt vapor monitor:	Not reported
Rdt other:	Not reported
Rdp line tightness:	Y
Rdp grndwtr monitor:	Not reported
Rdp intr mon dwall:	Not reported
Rdp intr mon secd:	Not reported
Rdp vapor monitor:	Not reported
Rdp other:	Not reported
Overfill prevent install date:	Not reported
Alt spill overfill equip flag:	Not reported
Alt spill overfill equip desc:	Not reported
Tank ext corr protect date:	Not reported
Cpt fibrgls plstc:	Not reported
Cpt stl fbr plastic:	Not reported
Cpt expert no leak:	Not reported
Cpt dielectric coat:	Not reported
Cpt impressed curr:	Not reported
Cpt cathodic protect:	Not reported
Cpt interior lining:	Not reported
Cpt lined cathod prot:	Not reported
Cpt other:	Not reported
Pipe ext corr protect date:	Not reported
Cpp fibrgls plastic:	Not reported
Cpp part stl fbrgls:	Not reported
Cpp expert no leak:	Not reported
Cpp dielectric coat:	Not reported
Cpp impressed curr:	Not reported
Cpp cathodic protect:	Y
Cpp other:	Not reported
Install certification date:	Not reported
Install alt certificate num:	Not reported
Install cert worker name:	Not reported
Install cert worker emp name:	Not reported
Install cert by mfr flag:	Not reported
Install insp by reg eng flag:	Not reported
Install insp by dept flag:	Not reported
Install mfr chklst comp flag:	Not reported
Install cert alt method flag:	Not reported
Install cert alt method desc:	Not reported
Closure certification date:	Not reported
Closure alt cert num:	Not reported
Closure cert worker name:	Not reported
Closure cert worker emp name:	Not reported

Map ID
Direction
Distance
Elevation

MAP FINDINGS

Site

Database(s)

EDR ID Number
EPA ID Number

TEXACO (Continued)

U004067653

Active:	Not reported
Bankrupt:	Not reported
Closed:	05/02/1986
Deferred:	Not reported
Filled:	Not reported
Hold:	Not reported
Inactive:	Not reported
Removed:	Not reported
Sold:	Not reported
Temp out of service:	Not reported
UST Tank Num:	12108
Tank Status:	Closed
Install Date:	04/08/1967
Total Capacity:	550
Number Of Compartments:	1
Gasoline:	Not reported
Diesel:	Not reported
Gasohol:	Not reported
Kerosene:	Not reported
Heating Oil:	Not reported
New Used Oil:	Yes
MS Aviation Fuel:	Not reported
MS Additive:	Not reported
MS Antifreeze:	Not reported
MS Naptha:	Not reported
MS Varsol:	Not reported
Unknown:	Not reported
Other Sub:	Not reported
Steel Tank Covered With Asphalt:	Yes
Cathodically Protected:	Not reported
Epoxy Coated Tank:	Not reported
A Composite Of Different Materials:	Not reported
Fiberglass Or Plastic:	Not reported
Interior Line With Some Material:	Not reported
Double Wall As Opposed To Single Wall:	Not reported
Outside Lined w/ Polyethylen Jacket:	Not reported
Made Of Concrete:	Not reported
Liner Covering Excavation Hole:	Not reported
Other Material:	Not reported
Pipe Method Description:	Not reported
Subject item desc:	Underground Storage Tank
Service change date:	Not reported
Last service date:	Not reported
Current status start date:	05/02/1986
Current status end date:	Not reported
Emer gen fuel only flag:	Not reported
Tank inert material desc:	Not reported
Mct fibrgls plastic:	Not reported
Mcp bare steel:	Not reported
Mcp galvanized steel:	Y
Mcp part stl fbrgls lines:	Not reported
Mcp copper:	Not reported
Mcp double walled:	Not reported
Mcp secondary contain:	Not reported
Mcp unknown:	Not reported

Map ID
Direction
Distance
Elevation

MAP FINDINGS

Site

Database(s)

EDR ID Number
EPA ID Number

TEXACO (Continued)

U004067653

Mcp other:	Not reported
Rdt manual gauging:	Y
Rdt tank tightness:	Y
Rdt invent control:	Y
Rdt auto guage:	Not reported
Rdt grndwtr monitor:	Not reported
Rdt intr mon dwall:	Not reported
Rdt intr mon secd:	Not reported
Rdt vapor monitor:	Not reported
Rdt other:	Not reported
Rdp line tightness:	Y
Rdp grndwtr monitor:	Not reported
Rdp intr mon dwall:	Not reported
Rdp intr mon secd:	Not reported
Rdp vapor monitor:	Not reported
Rdp other:	Not reported
Overfill prevent install date:	Not reported
Alt spill overfill equip flag:	Not reported
Alt spill overfill equip desc:	Not reported
Tank ext corr protect date:	Not reported
Cpt fibrgls plstc:	Not reported
Cpt stl fbr plastic:	Not reported
Cpt expert no leak:	Not reported
Cpt dielectric coat:	Not reported
Cpt impressed curr:	Not reported
Cpt cathodic protect:	Not reported
Cpt interior lining:	Not reported
Cpt lined cathod prot:	Not reported
Cpt other:	Not reported
Pipe ext corr protect date:	Not reported
Cpp fibrgls plastic:	Not reported
Cpp part stl fbrgls:	Not reported
Cpp expert no leak:	Not reported
Cpp dielectric coat:	Not reported
Cpp impressed curr:	Not reported
Cpp cathodic protect:	Y
Cpp other:	Not reported
Install certification date:	Not reported
Install alt certificate num:	Not reported
Install cert worker name:	Not reported
Install cert worker emp name:	Not reported
Install cert by mfr flag:	Not reported
Install insp by reg eng flag:	Not reported
Install insp by dept flag:	Not reported
Install mfr chklst comp flag:	Not reported
Install cert alt method flag:	Not reported
Install cert alt method desc:	Not reported
Closure certification date:	Not reported
Closure alt cert num:	Not reported
Closure cert worker name:	Not reported
Closure cert worker emp name:	Not reported
Active:	Not reported
Bankrupt:	Not reported
Closed:	05/02/1986
Deferred:	Not reported
Filled:	Not reported
Hold:	Not reported

Map ID
Direction
Distance
Elevation

MAP FINDINGS

Site

Database(s)

EDR ID Number
EPA ID Number

TEXACO (Continued)

U004067653

Inactive:	Not reported
Removed:	Not reported
Sold:	Not reported
Temp out of service:	Not reported
UST Tank Num:	56925
Tank Status:	Active
Install Date:	09/10/2006
Total Capacity:	12000
Number Of Compartments:	2
Gasoline:	Not reported
Diesel:	Yes
Gasohol:	Not reported
Kerosene:	Not reported
Heating Oil:	Not reported
New Used Oil:	Not reported
MS Aviation Fuel:	Not reported
MS Additive:	Not reported
MS Antifreeze:	Not reported
MS Naptha:	Not reported
MS Varsol:	Not reported
Unknown:	Not reported
Other Sub:	Not reported
Steel Tank Covered With Asphalt:	Not reported
Cathodically Protected:	Not reported
Epoxy Coated Tank:	Not reported
A Composite Of Different Materials:	Not reported
Fiberglass Or Plastic:	Y
Interior Line With Some Material:	Not reported
Double Wall As Opposed To Single Wall:	Not reported
Outside Lined w/ Polyethylen Jacket:	Not reported
Made Of Concrete:	Not reported
Liner Covering Excavation Hole:	Not reported
Other Material:	Not reported
Pipe Method Description:	Pressure
Subject item desc:	56925-gasoline & diesel
Service change date:	Not reported
Last service date:	12/30/2006
Current status start date:	12/14/2006
Current status end date:	Not reported
Emer gen fuel only flag:	N
Tank inert material desc:	Not reported
Mct fibrgls plastic:	Y
Mcp bare steel:	Not reported
Mcp galvanized steel:	Not reported
Mcp part stl fbrgls lines:	Not reported
Mcp copper:	Not reported
Mcp double walled:	Y
Mcp secondary contain:	Not reported
Mcp unknown:	Not reported
Mcp other:	Not reported
Rdt manual gauging:	Not reported
Rdt tank tightness:	Not reported
Rdt invent control:	Not reported
Rdt auto guage:	Y
Rdt grndwtr monitor:	Not reported

Map ID
Direction
Distance
Elevation

MAP FINDINGS

Site

Database(s)

EDR ID Number
EPA ID Number

TEXACO (Continued)

U004067653

Rdt intr mon dwall:	Y
Rdt intr mon secd:	Not reported
Rdt vapor monitor:	Not reported
Rdt other:	Not reported
Rdp line tightness:	Y
Rdp grndwtr monitor:	Not reported
Rdp intr mon dwall:	Y
Rdp intr mon secd:	Not reported
Rdp vapor monitor:	Not reported
Rdp other:	Y
Overfill prevent install date:	11/20/2006
Alt spill overfill equip flag:	N
Alt spill overfill equip desc:	Not reported
Tank ext corr protect date:	09/10/2006
Cpt fibrgls plstc:	Y
Cpt stl fbr plastic:	Not reported
Cpt expert no leak:	Not reported
Cpt dielectric coat:	Not reported
Cpt impressed curr:	Not reported
Cpt cathodic protect:	Not reported
Cpt interior lining:	Not reported
Cpt lined cathod prot:	Not reported
Cpt other:	Not reported
Pipe ext corr protect date:	09/10/2006
Cpp fibrgls plastic:	Y
Cpp part stl fbrgls:	Not reported
Cpp expert no leak:	Not reported
Cpp dielectric coat:	Not reported
Cpp impressed curr:	Not reported
Cpp cathodic protect:	Not reported
Cpp other:	Not reported
Install certification date:	11/14/2006
Install alt certificate num:	IRC-0128
Install cert worker name:	James Langlois
Install cert worker emp name:	Charter South
Install cert by mfr flag:	Y
Install insp by reg eng flag:	Not reported
Install insp by dept flag:	Not reported
Install mfr chklst comp flag:	Y
Install cert alt method flag:	Not reported
Install cert alt method desc:	Not reported
Closure certification date:	Not reported
Closure alt cert num:	Not reported
Closure cert worker name:	Not reported
Closure cert worker emp name:	Not reported
Active:	12/14/2006
Bankrupt:	Not reported
Closed:	Not reported
Deferred:	Not reported
Filled:	Not reported
Hold:	Not reported
Inactive:	Not reported
Removed:	Not reported
Sold:	Not reported
Temp out of service:	Not reported

Map ID
Direction
Distance
Elevation

MAP FINDINGS

Site

Database(s)

EDR ID Number
EPA ID Number

TEXACO (Continued)

U004067653

UST Tank Num:	56926
Tank Status:	Active
Install Date:	09/10/2006
Total Capacity:	12000
Number Of Compartments:	1
Gasoline:	Not reported
Diesel:	Not reported
Gasohol:	Not reported
Kerosene:	Not reported
Heating Oil:	Not reported
New Used Oil:	Not reported
MS Aviation Fuel:	Not reported
MS Additive:	Not reported
MS Antifreeze:	Not reported
MS Naptha:	Not reported
MS Varsol:	Not reported
Unknown:	Not reported
Other Sub:	Not reported
Steel Tank Covered With Asphalt:	Not reported
Cathodically Protected:	Not reported
Epoxy Coated Tank:	Not reported
A Composite Of Different Materials:	Not reported
Fiberglass Or Plastic:	Y
Interior Line With Some Material:	Not reported
Double Wall As Opposed To Single Wall:	Not reported
Outside Lined w/ Polyethylen Jacket:	Not reported
Made Of Concrete:	Not reported
Liner Covering Excavation Hole:	Not reported
Other Material:	Not reported
Pipe Method Description:	Pressure
Subject item desc:	56926-gasoline
Service change date:	Not reported
Last service date:	12/30/2006
Current status start date:	12/14/2006
Current status end date:	Not reported
Emer gen fuel only flag:	N
Tank inert material desc:	Not reported
Mct fibrgls plastic:	Y
Mcp bare steel:	Not reported
Mcp galvanized steel:	Not reported
Mcp part stl fbrgls lines:	Not reported
Mcp copper:	Not reported
Mcp double walled:	Y
Mcp secondary contain:	Not reported
Mcp unknown:	Not reported
Mcp other:	Not reported
Rdt manual gauging:	Not reported
Rdt tank tightness:	Not reported
Rdt invent control:	Not reported
Rdt auto guage:	Y
Rdt grndwtr monitor:	Not reported
Rdt intr mon dwall:	Y
Rdt intr mon secd:	Not reported
Rdt vapor monitor:	Not reported
Rdt other:	Not reported
Rdp line tightness:	Y
Rdp grndwtr monitor:	Not reported

Map ID
Direction
Distance
Elevation

MAP FINDINGS

Site

Database(s)

EDR ID Number
EPA ID Number

TEXACO (Continued)

U004067653

Rdp intr mon dwell:	Y
Rdp intr mon secd:	Not reported
Rdp vapor monitor:	Not reported
Rdp other:	Y
Overfill prevent install date:	11/20/2006
Alt spill overfill equip flag:	N
Alt spill overfill equip desc:	Not reported
Tank ext corr protect date:	09/10/2006
Cpt fibrgls plstc:	Y
Cpt stl fbr plastic:	Not reported
Cpt expert no leak:	Not reported
Cpt dielectric coat:	Not reported
Cpt impressed curr:	Not reported
Cpt cathodic protect:	Not reported
Cpt interior lining:	Not reported
Cpt lined cathod prot:	Not reported
Cpt other:	Not reported
Pipe ext corr protect date:	09/10/2006
Cpp fibrgls plastic:	Y
Cpp part stl fbrgls:	Not reported
Cpp expert no leak:	Not reported
Cpp dielectric coat:	Not reported
Cpp impressed curr:	Not reported
Cpp cathodic protect:	Not reported
Cpp other:	Not reported
Install certification date:	11/14/2006
Install alt certificate num:	IRC-0128
Install cert worker name:	James Langlois
Install cert worker emp name:	Charter South
Install cert by mfr flag:	Y
Install insp by reg eng flag:	Not reported
Install insp by dept flag:	Not reported
Install mfr chklst comp flag:	Y
Install cert alt method flag:	Not reported
Install cert alt method desc:	Not reported
Closure certification date:	Not reported
Closure alt cert num:	Not reported
Closure cert worker name:	Not reported
Closure cert worker emp name:	Not reported
Active:	12/14/2006
Bankrupt:	Not reported
Closed:	Not reported
Deferred:	Not reported
Filled:	Not reported
Hold:	Not reported
Inactive:	Not reported
Removed:	Not reported
Sold:	Not reported
Temp out of service:	Not reported

Map ID
Direction
Distance
Elevation

MAP FINDINGS

Site

Database(s)

EDR ID Number
EPA ID Number

T179
ENE
< 1/8
0.125 mi.
659 ft.

HOOPER RD EXXON 50627
6404 HOOPER RD
BATON ROUGE, LA 70818

HIST LUST S106033740
N/A

Site 5 of 6 in cluster T

Relative:
Lower
Actual:
61 ft.

HIST LUST:
Facility ID: 17-004205
Facility Parish: EAST BATON ROUGE
Substance Name: GASOLINE
Substance Name 2: Not reported
Quantity: UNKNOWN
Quantity 2: Not reported
Date Confirmed: 02/05/1993
Date Confirmed 2: Not reported
Incident Number: 92-2-0124
Incident Date: 02/05/1992
Type of Incident: OVERFILL
Type of Incident No2: Not reported
Reported By: Not reported
Reported By 2: Not reported
Owner ID: 00109200
Owner Name: EXXON MOBIL COMPANY, U.S.A.
Owner Address: P. O. BOX 4386
Owner City,St,Zip: HOUSTON,, TX 77210-4386
Assessment Pending Info: No
Assessment Request Date: Not reported
Assessment Plan Due Date: Not reported
Assessment Plan Received Date: 02/05/1993
Assessment Approved Date: 07/22/1993
Assessment Contractor: Not reported
Assess Date Add Info Due: Not reported
Assess Date Add Info Recd: Not reported
Assess Date Add Info Due2: Not reported
Assess Date Add Info Recd: Not reported
Assess Date Add Info Due3: Not reported
Corrective Plan Due Date: Not reported
Corrective Plan Received Date: 10/16/1994
Corrective Plan Approved Date: 04/03/1996
Corr Act Date Add Info Due: Not reported
Corr Act Date Add Info Recd: Not reported
Corr Act Date Add Info Due2: Not reported
Corr Act Date Add Info Recd2: Not reported
Corr Act Date Add Info Due3: Not reported
Remediation Method: Not reported
Remediation Date: Not reported
Remediation Terminated Date: Not reported

LA HIST LUST INCIDENT:

Comments: Not reported

LA HIST LUST ASSESMENT:

Comments: ACCORDING TO AES, INC. SUBSURFACE INVESTIGATION DATED 2/5/93, 3 MW-SAND 3 SOIL BORINGS HAVE BEEN INSTALLED. ADDITIONAL SUBSURFACEINVESTIGATION SUBMITTED 5/2/94.

LA HIST LUST CORRECTIVE ACTION:

Comments: QTLY REPORTS SUBMITTED. REC'D CAP PROPOSAL ON 11/9/94. DEQ LETTER2/1/95 CONTINUE MONITORING PROGRAM. CONSULTANT REQUEST NO FURTHERACTION ON 2/12/96. DEQ APPROVED TERMINATION OF REMEDIATION ON 4/3/96.

Map ID
Direction
Distance
Elevation

MAP FINDINGS

Site

Database(s)

EDR ID Number
EPA ID Number

HOOPER RD EXXON 50627 (Continued)

S106033740

Facility ID: 17-004205
Facility Parish: EAST BATON ROUGE
Substance Name: Not reported
Substance Name 2: Not reported
Quantity: Not reported
Quantity 2: Not reported
Date Confirmed: Not reported
Date Confirmed 2: Not reported
Incident Number: 92-2-0124
Incident Date: 02/05/1992
Type of Incident: Not reported
Type of Incident No2: Not reported
Reported By: Not reported
Reported By 2: Not reported
Owner ID: 00109200
Owner Name: EXXON MOBIL COMPANY, U.S.A.
Owner Address: P. O. BOX 4386
Owner City,St,Zip: HOUSTON,, TX 77210-4386
Assessment Pending Info: No
Assessment Request Date: Not reported
Assessment Plan Due Date: Not reported
Assessment Plan Received Date: 02/05/1993
Assessment Approved Date: 07/22/1993
Assessment Contractor: Not reported
Assess Date Add Info Due: Not reported
Assess Date Add Info Recd: Not reported
Assess Date Add Info Due2: Not reported
Assess Date Add Info Recd: Not reported
Assess Date Add Info Due3: Not reported
Corrective Plan Due Date: Not reported
Corrective Plan Received Date: 10/16/1994
Corrective Plan Approved Date: 04/03/1996
Corr Act Date Add Info Due: Not reported
Corr Act Date Add Info Recd: Not reported
Corr Act Date Add Info Due2: Not reported
Corr Act Date Add Info Recd2: Not reported
Corr Act Date Add Info Due3: Not reported
Remediation Method: Not reported
Remediation Date: Not reported
Remediation Terminated Date: Not reported

LA HIST LUST INCIDENT:

Comments: Not reported

LA HIST LUST ASSESMENT:

Comments: ACCORDING TO AES, INC. SUBSURFACE INVESTIGATION DATED 2/5/93, 3 MW-SAND 3 SOIL BORINGS HAVE BEEN INSTALLED. ADDITIONAL SUBSURFACEINVESTIGATION SUBMITTED 5/2/94.

LA HIST LUST CORRECTIVE ACTION:

Comments: QTLY REPORTS SUBMITTED. REC'D CAP PROPOSAL ON 11/9/94. DEQ LETTER2/1/95 CONTINUE MONITORING PROGRAM. CONSULTANT REQUEST NO FURTHERACTION ON 2/12/96. DEQ APPROVED TERMINATION OF REMEDIATION ON 4/3/96.

MAP FINDINGS

Map ID
 Direction
 Distance
 Elevation

Site

Database(s)

EDR ID Number
 EPA ID Number

R180
South
1/8-1/4
0.128 mi.
674 ft.

4848 CADILLAC ST
BATON ROUGE, LA

Site 4 of 7 in cluster R

SPILLS S108598953
N/A

Relative:
Higher

SPILLS:

Actual:
65 ft.

Name: Not reported
 Address: 4848 CADILLAC ST
 City,State,Zip: BATON ROUGE, LA
 Receive Date: 06/02/2004
 Incident Date: 06/02/2004
 Quantity: Not reported
 Units: Not reported
 Parameter: Not reported
 Incident ID: 70838
 Other Description: Not reported
 AI ID: 83561
 Incident Status: Closed
 Media Desc: Soil/Air
 Location Description: 4848 Cadillac St
 Start Date: Not reported
 Region: Not reported
 Reporter Name: Not reported
 Mailing Address: Not reported
 Mailing City: Not reported
 Mailing State: Not reported
 Mailing Zip: Not reported
 Organization Name: East Baton Rouge Parish
 Incident Desc: c04-1612 Breaking freon motors causing odor. khl
 Incident Type Desc: Not reported
 Comments: Not reported

181
ENE
1/8-1/4
0.148 mi.
779 ft.

EBR-DPW
8777 CEDAR GLEN
BATON ROUGE, LA

SPILLS S109959722
N/A

Relative:
Higher

SPILLS:

Actual:
63 ft.

Name: EBR-DPW
 Address: 8777 CEDAR GLEN
 City,State,Zip: BATON ROUGE, LA
 Receive Date: 03/09/2009
 Incident Date: 03/09/2009
 Quantity: 0
 Units: 0
 Parameter: 0
 Incident ID: 113263
 Other Description: Sewage
 AI ID: 83561
 Incident Status: Closed
 Media Desc: Water/Soil/Air
 Location Description: EBR-DPW 8777 Cedar Glen Baton Rouge
 Start Date: Not reported
 Region: Not reported
 Reporter Name: Not reported
 Mailing Address: Not reported
 Mailing City: Not reported
 Mailing State: Not reported

Map ID
Direction
Distance
Elevation

MAP FINDINGS

Site

Database(s)

EDR ID Number
EPA ID Number

EBR-DPW (Continued)

S109959722

Mailing Zip: Not reported
Organization Name: East Baton Rouge Parish
Incident Desc: On 03/18/2009 at 02:13PM I arrived at 8777 Cedar Glen in order to respond to incident T-113263. The complainant was concerned about a sewage leaking problem; allowing sewage to leak on the ground. There was no one home at the above address at the time of my investigation. The next door neighbor told me that the water in front of his house and at the above address came from the car that he was washing at the time of the investigation. I did not see a sewage leak.
Incident Type Desc: Not reported
Comments: Not reported

T182 **K KLEAN KLEANERS** **EDR Hist Cleaner** **1018840920**
East **6131 MICKENS RD** **N/A**
1/8-1/4 **BATON ROUGE, LA 70811**
0.150 mi.
790 ft. **Site 6 of 6 in cluster T**
Relative: EDR Hist Cleaner
Lower
Actual: Year: Name: Type:
60 ft. 1999 K KLEAN KLEANERS Garment Pressing And Cleaners' Agents

U183 **QUALITY CARRIERS INC.** **FINDS** **1024148599**
NNE **5050 ROBIQUE RD** **ECHO** **N/A**
1/8-1/4 **BATON ROUGE, LA 70000**
0.155 mi.
819 ft. **Site 1 of 2 in cluster U**
Relative: FINDS:
Higher Registry ID: 110070255450
Actual: Click Here:
65 ft.

Environmental Interest/Information System:

US National Pollutant Discharge Elimination System (NPDES) module of the Compliance Information System (ICIS) tracks surface water permits issued under the Clean Water Act. Under NPDES, all facilities that discharge pollutants from any point source into waters of the United States are required to obtain a permit. The permit will likely contain limits on what can be discharged, impose monitoring and reporting requirements, and include other provisions to ensure that the discharge does not adversely affect water quality.

[Click this hyperlink](#) while viewing on your computer to access additional FINDS: detail in the EDR Site Report.

ECHO:
Envid: 1024148599
Registry ID: 110070255450
DFR URL: <http://echo.epa.gov/detailed-facility-report?fid=110070255450>
Name: QUALITY CARRIERS INC.
Address: 5050 ROBIQUE RD
City,State,Zip: BATON ROUGE, LA 70000

MAP FINDINGS

Map ID Direction Distance Elevation		Database(s)	EDR ID Number EPA ID Number
--	--	-------------	--------------------------------

U184 NNE 1/8-1/4 0.155 mi. 819 ft.	QUALITY CARRIERS INC 5050 ROBIQUE RD BATON ROUGE, LA 70811 Site 2 of 2 in cluster U	NPDES	S123145717 N/A
---	--	--------------	---------------------------------

Relative: Higher Actual: 65 ft.	NPDES: Name: QUALITY CARRIERS INC Address: 5050 ROBIQUE RD City,State,Zip: BATON ROUGE, LA 70811 Facility Id: 88203 Facility Phone: No phone in database Issued Date: 06/15/2018 Title Description: MSGP Gen Permit Permit Type Description: Gen-LAR05-Multi-Sector Program: Water Activity Number: GEN20180001 Effective Date: 06/15/2018 Expiration Date: 05/08/2021 Permit Number: LAR05Q012 Mailing Address: 102 Pickering Way Ste 105 Exton, PA 19341 Effective Flag: Y
--	--

185 SE 1/8-1/4 0.157 mi. 827 ft.	CITY OF BATON ROUGE PARISH OF EBR FORD STREET FROM PLANK RD (LA HWY 67) TO MICKENS BATON ROUGE, LA 70821	FINDS ECHO	1014720284 N/A
---	--	-----------------------------	---------------------------------

Relative: Lower Actual: 60 ft.	FINDS: Registry ID: 110041931167 Click Here:
---	---

Environmental Interest/Information System:
 US National Pollutant Discharge Elimination System (NPDES) module of the Compliance Information System (ICIS) tracks surface water permits issued under the Clean Water Act. Under NPDES, all facilities that discharge pollutants from any point source into waters of the United States are required to obtain a permit. The permit will likely contain limits on what can be discharged, impose monitoring and reporting requirements, and include other provisions to ensure that the discharge does not adversely affect water quality.

[Click this hyperlink](#) while viewing on your computer to access additional FINDS: detail in the EDR Site Report.

ECHO:	Envid: 1014720284 Registry ID: 110041931167 DFR URL: http://echo.epa.gov/detailed-facility-report?fid=110041931167 Name: CITY OF BATON ROUGE PARISH OF EBR Address: FORD STREET FROM PLANK RD (LA HWY 67) TO MICKENS City,State,Zip: BATON ROUGE, LA 70821
--------------	--

Map ID
 Direction
 Distance
 Elevation

MAP FINDINGS

Site

Database(s)

EDR ID Number
 EPA ID Number

V186 RT #117 HARDING BLVD
WSW 3730 HARDING BLVD
 1/8-1/4 BATON ROUGE, LA 70068

UST U004010559
 N/A

0.164 mi.
 868 ft. **Site 1 of 3 in cluster V**

Relative:
Lower

UST:

Actual:
62 ft.

Name: RT #117 HARDING BLVD
 Address: 3730 HARDING BLVD
 Address 2: Not reported
 City: BATON ROUGE
 Master Agency Id: 127433
 Subject Item ID: 1

UST Tank Num: 56420
Tank Status: **Active**
 Install Date: 03/07/2005
 Total Capacity: 20000
 Number Of Compartments: 1
 Gasoline: Yes
 Diesel: Not reported
 Gasohol: Not reported
 Kerosene: Not reported
 Heating Oil: Not reported
 New Used Oil: Not reported
 MS Aviation Fuel: Not reported
 MS Additive: Not reported
 MS Antifreeze: Not reported
 MS Naptha: Not reported
 MS Varsol: Not reported
 Unknown: Not reported
 Other Sub: Not reported
 Steel Tank Covered With Asphalt: Not reported
 Cathodically Protected: Not reported
 Epoxy Coated Tank: Not reported
 A Composite Of Different Materials: Yes
 Fiberglass Or Plastic: Y
 Interior Line With Some Material: Not reported
 Double Wall As Opposed To Single Wall: Yes
 Outside Lined w/ Polyethylen Jacket: Not reported
 Made Of Concrete: Not reported
 Liner Covering Excavation Hole: Not reported
 Other Material: Not reported
 Pipe Method Description: Pressure
 Subject item desc: 56420-gasoline
 Service change date: Not reported
 Last service date: Not reported
 Current status start date: 06/09/2005
 Current status end date: Not reported
 Emer gen fuel only flag: Not reported
 Tank inert material desc: Not reported
 Mct fibrgls plastic: Not reported
 Mcp bare steel: Not reported
 Mcp galvanized steel: Not reported
 Mcp part stl fibrgls lines: Not reported
 Mcp copper: Not reported
 Mcp double walled: Y
 Mcp secondary contain: Not reported
 Mcp unknown: Not reported

Map ID
Direction
Distance
Elevation

MAP FINDINGS

Site

Database(s)

EDR ID Number
EPA ID Number

RT #117 HARDING BLVD (Continued)

U004010559

Mcp other:	Not reported
Rdt manual gauging:	Not reported
Rdt tank tightness:	Not reported
Rdt invent control:	Not reported
Rdt auto guage:	Not reported
Rdt grndwtr monitor:	Not reported
Rdt intr mon dwall:	Y
Rdt intr mon secd:	Not reported
Rdt vapor monitor:	Not reported
Rdt other:	Not reported
Rdp line tightness:	Not reported
Rdp grndwtr monitor:	Not reported
Rdp intr mon dwall:	Y
Rdp intr mon secd:	Not reported
Rdp vapor monitor:	Not reported
Rdp other:	Not reported
Overfill prevent install date:	04/28/2005
Alt spill overfill equip flag:	Not reported
Alt spill overfill equip desc:	Not reported
Tank ext corr protect date:	04/28/2005
Cpt fibrgls plstc:	Not reported
Cpt stl fbr plastic:	Y
Cpt expert no leak:	Not reported
Cpt dielectric coat:	Not reported
Cpt impressed curr:	Not reported
Cpt cathodic protect:	Not reported
Cpt interior lining:	Not reported
Cpt lined cathod prot:	Not reported
Cpt other:	Not reported
Pipe ext corr protect date:	04/28/2005
Cpp fibrgls plastic:	Not reported
Cpp part stl fbrgls:	Not reported
Cpp expert no leak:	Not reported
Cpp dielectric coat:	Not reported
Cpp impressed curr:	Not reported
Cpp cathodic protect:	Not reported
Cpp other:	Not reported
Install certification date:	05/12/2005
Install alt certificate num:	IRC-0128
Install cert worker name:	James Langlois
Install cert worker emp name:	Rittiner Equipment
Install cert by mfr flag:	Not reported
Install insp by reg eng flag:	Not reported
Install insp by dept flag:	Not reported
Install mfr chklst comp flag:	Not reported
Install cert alt method flag:	Not reported
Install cert alt method desc:	Not reported
Closure certification date:	Not reported
Closure alt cert num:	Not reported
Closure cert worker name:	Not reported
Closure cert worker emp name:	Not reported
Active:	06/09/2005
Bankrupt:	Not reported
Closed:	Not reported
Deferred:	Not reported
Filled:	Not reported
Hold:	Not reported

Map ID
Direction
Distance
Elevation

MAP FINDINGS

Site

Database(s)

EDR ID Number
EPA ID Number

RT #117 HARDING BLVD (Continued)

U004010559

Inactive: Not reported
Removed: Not reported
Sold: Not reported
Temp out of service: Not reported

UST Tank Num: 56421
Tank Status: Active
Install Date: 03/07/2005
Total Capacity: 12000
Number Of Compartments: 1
Gasoline: Not reported
Diesel: Yes
Gasohol: Not reported
Kerosene: Not reported
Heating Oil: Not reported
New Used Oil: Not reported
MS Aviation Fuel: Not reported
MS Additive: Not reported
MS Antifreeze: Not reported
MS Naptha: Not reported
MS Varsol: Not reported
Unknown: Not reported
Other Sub: Not reported
Steel Tank Covered With Asphalt: Not reported
Cathodically Protected: Not reported
Epoxy Coated Tank: Not reported
A Composite Of Different Materials: Yes
Fiberglass Or Plastic: Y
Interior Line With Some Material: Not reported
Double Wall As Opposed To Single Wall: Yes
Outside Lined w/ Polyethylen Jacket: Not reported
Made Of Concrete: Not reported
Liner Covering Excavation Hole: Not reported
Other Material: Not reported
Pipe Method Description: Pressure
Subject item desc: 56421-diesel
Service change date: Not reported
Last service date: Not reported
Current status start date: 06/09/2005
Current status end date: Not reported
Emer gen fuel only flag: Not reported
Tank inert material desc: Not reported
Mct fibrgls plastic: Not reported
Mcp bare steel: Not reported
Mcp galvanized steel: Not reported
Mcp part stl fibrgls lines: Not reported
Mcp copper: Not reported
Mcp double walled: Y
Mcp secondary contain: Not reported
Mcp unknown: Not reported
Mcp other: Not reported
Rdt manual gauging: Not reported
Rdt tank tightness: Not reported
Rdt invent control: Not reported
Rdt auto guage: Not reported
Rdt grndwtr monitor: Not reported

Map ID
Direction
Distance
Elevation

MAP FINDINGS

Site

Database(s)

EDR ID Number
EPA ID Number

RT #117 HARDING BLVD (Continued)

U004010559

Rdt intr mon dwall:	Y
Rdt intr mon secd:	Not reported
Rdt vapor monitor:	Not reported
Rdt other:	Not reported
Rdp line tightness:	Not reported
Rdp grndwtr monitor:	Not reported
Rdp intr mon dwall:	Y
Rdp intr mon secd:	Not reported
Rdp vapor monitor:	Not reported
Rdp other:	Not reported
Overfill prevent install date:	04/28/2005
Alt spill overfill equip flag:	Not reported
Alt spill overfill equip desc:	Not reported
Tank ext corr protect date:	04/28/2005
Cpt fibrgls plstc:	Not reported
Cpt stl fbr plastic:	Y
Cpt expert no leak:	Not reported
Cpt dielectric coat:	Not reported
Cpt impressed curr:	Not reported
Cpt cathodic protect:	Not reported
Cpt interior lining:	Not reported
Cpt lined cathod prot:	Not reported
Cpt other:	Not reported
Pipe ext corr protect date:	04/28/2005
Cpp fibrgls plastic:	Not reported
Cpp part stl fbrgls:	Not reported
Cpp expert no leak:	Not reported
Cpp dielectric coat:	Not reported
Cpp impressed curr:	Not reported
Cpp cathodic protect:	Not reported
Cpp other:	Not reported
Install certification date:	05/12/2005
Install alt certificate num:	IRC-0128
Install cert worker name:	James Langlois
Install cert worker emp name:	Rittiner Equipment
Install cert by mfr flag:	Not reported
Install insp by reg eng flag:	Not reported
Install insp by dept flag:	Not reported
Install mfr chklst comp flag:	Not reported
Install cert alt method flag:	Not reported
Install cert alt method desc:	Not reported
Closure certification date:	Not reported
Closure alt cert num:	Not reported
Closure cert worker name:	Not reported
Closure cert worker emp name:	Not reported
Active:	06/09/2005
Bankrupt:	Not reported
Closed:	Not reported
Deferred:	Not reported
Filled:	Not reported
Hold:	Not reported
Inactive:	Not reported
Removed:	Not reported
Sold:	Not reported
Temp out of service:	Not reported

Map ID
Direction
Distance
Elevation

MAP FINDINGS

Site

Database(s)

EDR ID Number
EPA ID Number

RT #117 HARDING BLVD (Continued)

U004010559

UST Tank Num:	56422
Tank Status:	Active
Install Date:	03/07/2005
Total Capacity:	12000
Number Of Compartments:	1
Gasoline:	Yes
Diesel:	Not reported
Gasohol:	Not reported
Kerosene:	Not reported
Heating Oil:	Not reported
New Used Oil:	Not reported
MS Aviation Fuel:	Not reported
MS Additive:	Not reported
MS Antifreeze:	Not reported
MS Naptha:	Not reported
MS Varsol:	Not reported
Unknown:	Not reported
Other Sub:	Not reported
Steel Tank Covered With Asphalt:	Not reported
Cathodically Protected:	Not reported
Epoxy Coated Tank:	Not reported
A Composite Of Different Materials:	Yes
Fiberglass Or Plastic:	Y
Interior Line With Some Material:	Not reported
Double Wall As Opposed To Single Wall:	Yes
Outside Lined w/ Polyethylen Jacket:	Not reported
Made Of Concrete:	Not reported
Liner Covering Excavation Hole:	Not reported
Other Material:	Not reported
Pipe Method Description:	Pressure
Subject item desc:	56422-gasoline
Service change date:	Not reported
Last service date:	Not reported
Current status start date:	06/09/2005
Current status end date:	Not reported
Emer gen fuel only flag:	Not reported
Tank inert material desc:	Not reported
Mct fibrgls plastic:	Not reported
Mcp bare steel:	Not reported
Mcp galvanized steel:	Not reported
Mcp part stl fbrgls lines:	Not reported
Mcp copper:	Not reported
Mcp double walled:	Y
Mcp secondary contain:	Not reported
Mcp unknown:	Not reported
Mcp other:	Not reported
Rdt manual gauging:	Not reported
Rdt tank tightness:	Not reported
Rdt invent control:	Not reported
Rdt auto guage:	Not reported
Rdt grndwtr monitor:	Not reported
Rdt intr mon dwall:	Y
Rdt intr mon secd:	Not reported
Rdt vapor monitor:	Not reported
Rdt other:	Not reported
Rdp line tightness:	Not reported
Rdp grndwtr monitor:	Not reported

Map ID
Direction
Distance
Elevation

MAP FINDINGS

Site

Database(s)

EDR ID Number
EPA ID Number

RT #117 HARDING BLVD (Continued)

U004010559

Rdp intr mon dwall:	Y
Rdp intr mon secd:	Not reported
Rdp vapor monitor:	Not reported
Rdp other:	Not reported
Overfill prevent install date:	04/28/2005
Alt spill overfill equip flag:	Not reported
Alt spill overfill equip desc:	Not reported
Tank ext corr protect date:	04/28/2005
Cpt fibrgls plstc:	Not reported
Cpt stl fbr plastic:	Y
Cpt expert no leak:	Not reported
Cpt dielectric coat:	Not reported
Cpt impressed curr:	Not reported
Cpt cathodic protect:	Not reported
Cpt interior lining:	Not reported
Cpt lined cathod prot:	Not reported
Cpt other:	Not reported
Pipe ext corr protect date:	04/28/2005
Cpp fibrgls plastic:	Not reported
Cpp part stl fbrgls:	Not reported
Cpp expert no leak:	Not reported
Cpp dielectric coat:	Not reported
Cpp impressed curr:	Not reported
Cpp cathodic protect:	Not reported
Cpp other:	Not reported
Install certification date:	05/12/2005
Install alt certificate num:	IRC-0128
Install cert worker name:	James Langlois
Install cert worker emp name:	Rittiner Equipment
Install cert by mfr flag:	Not reported
Install insp by reg eng flag:	Not reported
Install insp by dept flag:	Not reported
Install mfr chklst comp flag:	Not reported
Install cert alt method flag:	Not reported
Install cert alt method desc:	Not reported
Closure certification date:	Not reported
Closure alt cert num:	Not reported
Closure cert worker name:	Not reported
Closure cert worker emp name:	Not reported
Active:	06/09/2005
Bankrupt:	Not reported
Closed:	Not reported
Deferred:	Not reported
Filled:	Not reported
Hold:	Not reported
Inactive:	Not reported
Removed:	Not reported
Sold:	Not reported
Temp out of service:	Not reported

MAP FINDINGS

Map ID
Direction
Distance
Elevation

Site

Database(s)

EDR ID Number
EPA ID Number

V187 **RACETRAC PETROLEUM INC**
WSW **3730 HARDING BLVD**
1/8-1/4 **BATON ROUGE, LA 70807**

EDR Hist Auto **1021538585**
N/A

0.164 mi.
868 ft. **Site 2 of 3 in cluster V**

Relative: EDR Hist Auto
Lower

Actual: 62 ft.	Year: Name:	Type:
	2008 RACETRAC PETROLEUM INC	Gasoline Service Stations, NEC
	2009 RACETRAC PETROLEUM INC	Gasoline Service Stations, NEC
	2010 RACETRAC PETROLEUM INC	Gasoline Service Stations, NEC
	2011 RACETRAC PETROLEUM INC	Gasoline Service Stations, NEC
	2012 RACETRAC PETROLEUM INC	Gasoline Service Stations, NEC
	2013 RACETRAC PETROLEUM INC	Gasoline Service Stations, NEC
	2014 RACETRAC PETROLEUM INC	Gasoline Service Stations, NEC

188
East **5741 SAN JUAN DR**
1/8-1/4 **BATON ROUGE, LA**
0.165 mi.
873 ft.

SPILLS **S110109815**
N/A

Relative:
Higher

Actual: **63 ft.**

SPILLS:

Name:	Not reported
Address:	5741 SAN JUAN DR
City, State, Zip:	BATON ROUGE, LA
Receive Date:	05/16/2004
Incident Date:	05/16/2004
Quantity:	Not reported
Units:	Not reported
Parameter:	Not reported
Incident ID:	70346
Other Description:	Not reported
AI ID:	83561
Incident Status:	Closed
Media Desc:	Water/Soil
Location Description:	5741 San Juan Dr Baton Rouge
Start Date:	Not reported
Region:	Not reported
Reporter Name:	Not reported
Mailing Address:	Not reported
Mailing City:	Not reported
Mailing State:	Not reported
Mailing Zip:	Not reported
Organization Name:	East Baton Rouge Parish
Incident Desc:	c04-1398 Brown liquid is flowing out of the woods near the Baton Rouge Airport. ... gkh
Incident Type Desc:	Not reported
Comments:	Not reported

MAP FINDINGS

Map ID
Direction
Distance
Elevation

Site

Database(s)

EDR ID Number
EPA ID Number

R189 PEERLESS RD UNAUTHORIZED DUMP
South ACROSS FROM 4851 PEERLESS
1/8-1/4 BATON ROUGE, LA 70805

ECHO 1026012164
N/A

0.182 mi.
963 ft.

Site 5 of 7 in cluster R

Relative:
Higher

ECHO:

Envid: 1026012164
Registry ID: 110055525365
DFR URL: <http://echo.epa.gov/detailed-facility-report?fid=110055525365>
Name: PEERLESS RD UNAUTHORIZED DUMP
Address: ACROSS FROM 4851 PEERLESS
City,State,Zip: BATON ROUGE, LA 70805

Actual:
65 ft.

R190 PEERLESS RD UNAUTHORIZED DUMP
South ACROSS FROM 4851 PEERLESS
1/8-1/4 BATON ROUGE, LA 70805

RCRA-SQG 1016168773
LAR000079772

0.182 mi.
963 ft.

Site 6 of 7 in cluster R

Relative:
Higher

RCRA-SQG:

Date Form Received by Agency: 2019-03-28 00:00:00.0
Handler Name: PEERLESS RD UNAUTHORIZED DUMP
Handler Address: ACROSS FROM 4851 PEERLESS
Handler City,State,Zip: BATON ROUGE, LA 70805
EPA ID: LAR000079772
Contact Name: DALE E CAMPAU
Contact Address: PO BOX 1471
Contact City,State,Zip: BATON ROUGE, LA 70821
Contact Telephone: 225-389-5456
Contact Fax: Not reported
Contact Email: DCAMPAU@BRGOV.COM
Contact Title: FACILITY CONTACT
EPA Region: 06
Land Type: Municipal
Federal Waste Generator Description: Small Quantity Generator
Non-Notifier: Not reported
Biennial Report Cycle: Not reported
Accessibility: Not reported
Active Site Indicator: Handler Activities
State District Owner: Not reported
State District: Not reported
Mailing Address: PO BOX 1471
Mailing City,State,Zip: BATON ROUGE, LA 70821
Owner Name: CITY OF BR
Owner Type: Municipal
Operator Name: CITY OF BR
Operator Type: Municipal
Short-Term Generator Activity: No
Importer Activity: No
Mixed Waste Generator: No
Transporter Activity: No
Transfer Facility Activity: No
Recycler Activity with Storage: No
Small Quantity On-Site Burner Exemption: No
Smelting Melting and Refining Furnace Exemption: No
Underground Injection Control: No
Off-Site Waste Receipt: No
Universal Waste Indicator: No
Universal Waste Destination Facility: No

Actual:
65 ft.

Map ID
Direction
Distance
Elevation

MAP FINDINGS

Site

Database(s)

EDR ID Number
EPA ID Number

PEERLESS RD UNAUTHORIZED DUMP (Continued)

1016168773

Federal Universal Waste:	No
Active Site Fed-Reg Treatment Storage and Disposal Facility:	Not reported
Active Site Converter Treatment storage and Disposal Facility:	Not reported
Active Site State-Reg Treatment Storage and Disposal Facility:	Not reported
Active Site State-Reg Handler:	---
Federal Facility Indicator:	Not reported
Hazardous Secondary Material Indicator:	N
Sub-Part K Indicator:	Not reported
Commercial TSD Indicator:	No
Treatment Storage and Disposal Type:	Not reported
2018 GPRA Permit Baseline:	Not on the Baseline
2018 GPRA Renewals Baseline:	Not on the Baseline
Permit Renewals Workload Universe:	Not reported
Permit Workload Universe:	Not reported
Permit Progress Universe:	Not reported
Post-Closure Workload Universe:	Not reported
Closure Workload Universe:	Not reported
202 GPRA Corrective Action Baseline:	No
Corrective Action Workload Universe:	No
Subject to Corrective Action Universe:	No
Non-TSDs Where RCRA CA has Been Imposed Universe:	No
TSDs Potentially Subject to CA Under 3004 (u)/(v) Universe:	No
TSDs Only Subject to CA under Discretionary Auth Universe:	No
Corrective Action Priority Ranking:	No NCAPS ranking
Environmental Control Indicator:	No
Institutional Control Indicator:	No
Human Exposure Controls Indicator:	N/A
Groundwater Controls Indicator:	N/A
Operating TSDF Universe:	Not reported
Full Enforcement Universe:	Not reported
Significant Non-Complier Universe:	No
Unaddressed Significant Non-Complier Universe:	No
Addressed Significant Non-Complier Universe:	No
Significant Non-Complier With a Compliance Schedule Universe:	No
Financial Assurance Required:	Not reported
Handler Date of Last Change:	2019-08-16 14:18:48.0
Recognized Trader-Importer:	No
Recognized Trader-Exporter:	No
Importer of Spent Lead Acid Batteries:	No
Exporter of Spent Lead Acid Batteries:	No
Recycler Activity Without Storage:	No
Manifest Broker:	No
Sub-Part P Indicator:	No

Hazardous Waste Summary:

Waste Code:	D001
Waste Description:	IGNITABLE WASTE
Waste Code:	D002
Waste Description:	CORROSIVE WASTE
Waste Code:	D035
Waste Description:	METHYL ETHYL KETONE

Handler - Owner Operator:

Map ID
Direction
Distance
Elevation

MAP FINDINGS

Site

Database(s)

EDR ID Number
EPA ID Number

PEERLESS RD UNAUTHORIZED DUMP (Continued)

1016168773

Owner/Operator Indicator: Owner
Owner/Operator Name: CITY OF BR
Legal Status: Municipal
Date Became Current: 2013-05-16 00:00:00.
Date Ended Current: Not reported
Owner/Operator Address: PO BOX 1471
Owner/Operator City,State,Zip: BATON ROUGE, LA 70821
Owner/Operator Telephone: 225-389-5456
Owner/Operator Telephone Ext: Not reported
Owner/Operator Fax: Not reported
Owner/Operator Email: Not reported

Owner/Operator Indicator: Owner
Owner/Operator Name: CITY OF BR
Legal Status: Municipal
Date Became Current: 2013-05-16 00:00:00.
Date Ended Current: Not reported
Owner/Operator Address: Not reported
Owner/Operator City,State,Zip: Not reported
Owner/Operator Telephone: Not reported
Owner/Operator Telephone Ext: Not reported
Owner/Operator Fax: Not reported
Owner/Operator Email: Not reported

Owner/Operator Indicator: Operator
Owner/Operator Name: CITY OF BR
Legal Status: Municipal
Date Became Current: 2013-05-16 00:00:00.
Date Ended Current: Not reported
Owner/Operator Address: Not reported
Owner/Operator City,State,Zip: Not reported
Owner/Operator Telephone: Not reported
Owner/Operator Telephone Ext: Not reported
Owner/Operator Fax: Not reported
Owner/Operator Email: Not reported

Owner/Operator Indicator: Operator
Owner/Operator Name: CITY OF BR
Legal Status: Municipal
Date Became Current: 2013-05-16 00:00:00.
Date Ended Current: Not reported
Owner/Operator Address: PO BOX 1471
Owner/Operator City,State,Zip: BATON ROUGE, LA 70821
Owner/Operator Telephone: 225-389-5456
Owner/Operator Telephone Ext: Not reported
Owner/Operator Fax: Not reported
Owner/Operator Email: Not reported

Historic Generators:

Receive Date: 2019-03-28 00:00:00.0
Handler Name: PEERLESS RD UNAUTHORIZED DUMP
Federal Waste Generator Description: Small Quantity Generator
State District Owner: Not reported
Large Quantity Handler of Universal Waste: No
Recognized Trader Importer: No
Recognized Trader Exporter: No
Spent Lead Acid Battery Importer: No

Map ID
 Direction
 Distance
 Elevation

MAP FINDINGS

Site

Database(s)

EDR ID Number
 EPA ID Number

PEERLESS RD UNAUTHORIZED DUMP (Continued)

1016168773

Spent Lead Acid Battery Exporter:	No
Current Record:	Yes
Non Storage Recycler Activity:	Not reported
Electronic Manifest Broker:	Not reported

List of NAICS Codes and Descriptions:

NAICS Code:	322219
NAICS Description:	OTHER PAPERBOARD CONTAINER MANUFACTURING

Facility Has Received Notices of Violations:

Violations:	No Violations Found
-------------	---------------------

Evaluation Action Summary:

Evaluations:	No Evaluations Found
--------------	----------------------

R191
South
1/8-1/4
0.182 mi.
963 ft.

PEERLESS RD UNAUTHORIZED DUMP
ACROSS FROM 4851 PEERLESS
BATON ROUGE, LA 70805

FINDS 1026062093
N/A

Site 7 of 7 in cluster R

Relative:
Higher

FINDS:
 Registry ID: 110055525365

Actual:
65 ft.

Click Here:

Environmental Interest/Information System:

RCRAInfo is a national information system that supports the Resource Conservation and Recovery Act (RCRA) program through the tracking of events and activities related to facilities that generate, transport, and treat, store, or dispose of hazardous waste. RCRAInfo allows RCRA program staff to track the notification, permit, compliance, and corrective action activities required under RCRA.

[Click this hyperlink](#) while viewing on your computer to access additional FINDS: detail in the EDR Site Report.

W192
SW
1/8-1/4
0.184 mi.
973 ft.

A-1 LAWNMOWER REPAIR
7330 PLANK ROAD
BATON ROUGE, LA

SPILLS S108601390
N/A

Site 1 of 11 in cluster W

Relative:
Higher

SPILLS:
 Name: A-1 LAWNMOWER REPAIR
 Address: 7330 PLANK ROAD
 City,State,Zip: BATON ROUGE, LA
 Receive Date: 09/17/2001
 Incident Date: 09/11/2001
 Quantity: Not reported
 Units: Not reported
 Parameter: Sewage
 Incident ID: 45775
 Other Description: Not reported
 AI ID: Not reported

Actual:
65 ft.

Map ID
 Direction
 Distance
 Elevation

MAP FINDINGS

Site

Database(s)

EDR ID Number
 EPA ID Number

A-1 LAWNMOWER REPAIR (Continued)

S108601390

Incident Status: Closed
 Media Desc: Water
 Location Description: A-1 Lawnmower Repair 7330 Plank Road
 Start Date: Not reported
 Region: Not reported
 Reporter Name: Not reported
 Mailing Address: Not reported
 Mailing City: Not reported
 Mailing State: Not reported
 Mailing Zip: Not reported
 Organization Name: unknown
 Incident Desc: c01-2837 Unknown truck ran over sewer pipe
 Incident Type Desc: Not reported
 Comments: Not reported

**W193
 SW
 1/8-1/4
 0.184 mi.
 973 ft.**

**A 1 LAWN MOWER RPR
 7330 PLANK RD
 BATON ROUGE, LA 70811**

**RCRA NonGen / NLR
 FINDS
 ECHO**

**1004708612
 LAD981512726**

Site 2 of 11 in cluster W

**Relative:
 Higher
 Actual:
 65 ft.**

RCRA NonGen / NLR:
 Date Form Received by Agency: 2020-12-03 00:00:00.0
 Handler Name: A1 LAWN MOWER REPAIR
 Handler Address: 7330 PLANK RD
 Handler City,State,Zip: BATON ROUGE, LA 70807
 EPA ID: LAD981512726
 Contact Name: RANDY FOSTER
 Contact Address: 7330 PLANK RD
 Contact City,State,Zip: BATON ROUGE, LA 70807
 Contact Telephone: 225-355-0915
 Contact Fax: Not reported
 Contact Email: Not reported
 Contact Title: FACILITY CONTACT
 EPA Region: 06
 Land Type: Private
 Federal Waste Generator Description: Not a generator, verified
 Non-Notifier: Not reported
 Biennial Report Cycle: Not reported
 Accessibility: Not reported
 Active Site Indicator: Not reported
 State District Owner: Not reported
 State District: Not reported
 Mailing Address: 7330 PLANK RD
 Mailing City,State,Zip: BATON ROUGE, LA 70807
 Owner Name: STANLEY LOFTUS
 Owner Type: Private
 Operator Name: STANLEY LOFTUS
 Operator Type: Private
 Short-Term Generator Activity: No
 Importer Activity: No
 Mixed Waste Generator: No
 Transporter Activity: No
 Transfer Facility Activity: No
 Recycler Activity with Storage: No
 Small Quantity On-Site Burner Exemption: No
 Smelting Melting and Refining Furnace Exemption: No
 Underground Injection Control: No

Map ID
 Direction
 Distance
 Elevation

MAP FINDINGS

Site

Database(s)

EDR ID Number
 EPA ID Number

A 1 LAWN MOWER RPR (Continued)

1004708612

Off-Site Waste Receipt:	No
Universal Waste Indicator:	No
Universal Waste Destination Facility:	No
Federal Universal Waste:	No
Active Site Fed-Reg Treatment Storage and Disposal Facility:	Not reported
Active Site Converter Treatment storage and Disposal Facility:	Not reported
Active Site State-Reg Treatment Storage and Disposal Facility:	Not reported
Active Site State-Reg Handler:	---
Federal Facility Indicator:	Not reported
Hazardous Secondary Material Indicator:	N
Sub-Part K Indicator:	Not reported
Commercial TSD Indicator:	No
Treatment Storage and Disposal Type:	Not reported
2018 GPRC Permit Baseline:	Not on the Baseline
2018 GPRC Renewals Baseline:	Not on the Baseline
Permit Renewals Workload Universe:	Not reported
Permit Workload Universe:	Not reported
Permit Progress Universe:	Not reported
Post-Closure Workload Universe:	Not reported
Closure Workload Universe:	Not reported
202 GPRC Corrective Action Baseline:	No
Corrective Action Workload Universe:	No
Subject to Corrective Action Universe:	No
Non-TSDs Where RCRA CA has Been Imposed Universe:	No
TSDs Potentially Subject to CA Under 3004 (u)/(v) Universe:	No
TSDs Only Subject to CA under Discretionary Auth Universe:	No
Corrective Action Priority Ranking:	No NCAPS ranking
Environmental Control Indicator:	No
Institutional Control Indicator:	No
Human Exposure Controls Indicator:	N/A
Groundwater Controls Indicator:	N/A
Operating TSD Universe:	Not reported
Full Enforcement Universe:	Not reported
Significant Non-Complier Universe:	No
Unaddressed Significant Non-Complier Universe:	No
Addressed Significant Non-Complier Universe:	No
Significant Non-Complier With a Compliance Schedule Universe:	No
Financial Assurance Required:	Not reported
Handler Date of Last Change:	2020-12-21 08:33:54.0
Recognized Trader-Importer:	No
Recognized Trader-Exporter:	No
Importer of Spent Lead Acid Batteries:	No
Exporter of Spent Lead Acid Batteries:	No
Recycler Activity Without Storage:	No
Manifest Broker:	No
Sub-Part P Indicator:	No

Handler - Owner Operator:

Owner/Operator Indicator:	Owner
Owner/Operator Name:	STANLEY LOFTUS
Legal Status:	Private
Date Became Current:	Not reported
Date Ended Current:	Not reported
Owner/Operator Address:	7330 PLANK RD
Owner/Operator City,State,Zip:	BATON ROUGE, LA 70811-5436
Owner/Operator Telephone:	225-355-0915

Map ID
Direction
Distance
Elevation

MAP FINDINGS

Site

Database(s)

EDR ID Number
EPA ID Number

A 1 LAWN MOWER RPR (Continued)

1004708612

Owner/Operator Telephone Ext: Not reported
Owner/Operator Fax: Not reported
Owner/Operator Email: Not reported

Owner/Operator Indicator: Operator
Owner/Operator Name: STANLEY LOFTUS
Legal Status: Private
Date Became Current: 1996-08-14 00:00:00.
Date Ended Current: Not reported
Owner/Operator Address: 7330 PLANK RD
Owner/Operator City,State,Zip: BATON ROUGE, LA 70807
Owner/Operator Telephone: 985-294-2808
Owner/Operator Telephone Ext: Not reported
Owner/Operator Fax: Not reported
Owner/Operator Email: Not reported

Owner/Operator Indicator: Owner
Owner/Operator Name: STANLEY LOFTUS
Legal Status: Private
Date Became Current: 1996-08-14 00:00:00.
Date Ended Current: Not reported
Owner/Operator Address: 7330 PLANK RD
Owner/Operator City,State,Zip: BATON ROUGE, LA 70807
Owner/Operator Telephone: 985-294-2808
Owner/Operator Telephone Ext: Not reported
Owner/Operator Fax: Not reported
Owner/Operator Email: Not reported

Historic Generators:

Receive Date: 2020-12-03 00:00:00.0
Handler Name: A1 LAWN MOWER REPAIR
Federal Waste Generator Description: Not a generator, verified
State District Owner: Not reported
Large Quantity Handler of Universal Waste: No
Recognized Trader Importer: No
Recognized Trader Exporter: No
Spent Lead Acid Battery Importer: No
Spent Lead Acid Battery Exporter: No
Current Record: Yes
Non Storage Recycler Activity: Not reported
Electronic Manifest Broker: Not reported

List of NAICS Codes and Descriptions:

NAICS Code: 333112
NAICS Description: LAWN AND GARDEN TRACTOR AND HOME LAWN AND GARDEN EQUIPMENT
MANUFACTURING

Facility Has Received Notices of Violation:

Found Violation: No
Agency Which Determined Violation: Not reported
Violation Short Description: Not reported
Date Violation was Determined: Not reported
Actual Return to Compliance Date: Not reported
Return to Compliance Qualifier: Not reported
Violation Responsible Agency: Not reported
Scheduled Compliance Date: Not reported

Map ID
Direction
Distance
Elevation

MAP FINDINGS

Site

Database(s)

EDR ID Number
EPA ID Number

A 1 LAWN MOWER RPR (Continued)

1004708612

Enforcement Identifier:	Not reported
Date of Enforcement Action:	Not reported
Enforcement Responsible Agency:	Not reported
Enforcement Docket Number:	Not reported
Enforcement Attorney:	Not reported
Corrective Action Component:	Not reported
Appeal Initiated Date:	Not reported
Appeal Resolution Date:	Not reported
Disposition Status Date:	Not reported
Disposition Status:	Not reported
Disposition Status Description:	Not reported
Consent/Final Order Sequence Number:	Not reported
Consent/Final Order Respondent Name:	Not reported
Consent/Final Order Lead Agency:	Not reported
Enforcement Type:	Not reported
Enforcement Responsible Person:	Not reported
Enforcement Responsible Sub-Organization:	Not reported
SEP Sequence Number:	Not reported
SEP Expenditure Amount:	Not reported
SEP Scheduled Completion Date:	Not reported
SEP Actual Date:	Not reported
SEP Defaulted Date:	Not reported
SEP Type:	Not reported
SEP Type Description:	Not reported
Proposed Amount:	Not reported
Final Monetary Amount:	Not reported
Paid Amount:	Not reported
Final Count:	Not reported
Final Amount:	Not reported
Found Violation:	No
Agency Which Determined Violation:	Not reported
Violation Short Description:	Not reported
Date Violation was Determined:	Not reported
Actual Return to Compliance Date:	Not reported
Return to Compliance Qualifier:	Not reported
Violation Responsible Agency:	Not reported
Scheduled Compliance Date:	Not reported
Enforcement Identifier:	Not reported
Date of Enforcement Action:	Not reported
Enforcement Responsible Agency:	Not reported
Enforcement Docket Number:	Not reported
Enforcement Attorney:	Not reported
Corrective Action Component:	Not reported
Appeal Initiated Date:	Not reported
Appeal Resolution Date:	Not reported
Disposition Status Date:	Not reported
Disposition Status:	Not reported
Disposition Status Description:	Not reported
Consent/Final Order Sequence Number:	Not reported
Consent/Final Order Respondent Name:	Not reported
Consent/Final Order Lead Agency:	Not reported
Enforcement Type:	Not reported
Enforcement Responsible Person:	Not reported
Enforcement Responsible Sub-Organization:	Not reported
SEP Sequence Number:	Not reported
SEP Expenditure Amount:	Not reported

Map ID
Direction
Distance
Elevation

MAP FINDINGS

Site

Database(s)

EDR ID Number
EPA ID Number

A 1 LAWN MOWER RPR (Continued)

1004708612

SEP Scheduled Completion Date:	Not reported
SEP Actual Date:	Not reported
SEP Defaulted Date:	Not reported
SEP Type:	Not reported
SEP Type Description:	Not reported
Proposed Amount:	Not reported
Final Monetary Amount:	Not reported
Paid Amount:	Not reported
Final Count:	Not reported
Final Amount:	Not reported

Evaluation Action Summary:

Evaluation Date:	2020-11-19 00:00:00.0
Evaluation Responsible Agency:	State
Found Violation:	No
Evaluation Type Description:	COMPLIANCE EVALUATION INSPECTION ON-SITE
Evaluation Responsible Person Identifier:	LAJJK
Evaluation Responsible Sub-Organization:	CA
Actual Return to Compliance Date:	Not reported
Scheduled Compliance Date:	Not reported
Date of Request:	Not reported
Date Response Received:	Not reported
Request Agency:	Not reported
Former Citation:	Not reported

Evaluation Date:	2020-11-20 00:00:00.0
Evaluation Responsible Agency:	State
Found Violation:	No
Evaluation Type Description:	FOCUSED COMPLIANCE INSPECTION
Evaluation Responsible Person Identifier:	LAJJK
Evaluation Responsible Sub-Organization:	CA
Actual Return to Compliance Date:	Not reported
Scheduled Compliance Date:	Not reported
Date of Request:	Not reported
Date Response Received:	Not reported
Request Agency:	Not reported
Former Citation:	Not reported

FINDS:

Registry ID: 110003290019

Click Here:

Environmental Interest/Information System:

RCRAInfo is a national information system that supports the Resource Conservation and Recovery Act (RCRA) program through the tracking of events and activities related to facilities that generate, transport, and treat, store, or dispose of hazardous waste. RCRAInfo allows RCRA program staff to track the notification, permit, compliance, and corrective action activities required under RCRA.

Click this hyperlink while viewing on your computer to access additional FINDS: detail in the EDR Site Report.

ECHO:

Envid: 1004708612

Map ID
Direction
Distance
Elevation

MAP FINDINGS

Site

Database(s)

EDR ID Number
EPA ID Number

A 1 LAWN MOWER RPR (Continued)

1004708612

Registry ID: 110003290019
DFR URL: <http://echo.epa.gov/detailed-facility-report?fid=110003290019>
Name: A 1 LAWN MOWER RPR
Address: 7330 PLANK RD
City,State,Zip: BATON ROUGE, LA 70811

**W194
SW
1/8-1/4
0.185 mi.
975 ft.**

**PLANK RD CLNS
7332 PLANK RD
BATON ROUGE, LA**

**EDR Hist Cleaner 1013784452
N/A**

Site 3 of 11 in cluster W

**Relative:
Higher**

EDR Hist Cleaner

**Actual:
65 ft.**

Year:	Name:	Type:
1955	PLANK RD CLNS	CLEANERS AND DYERS
1960	PLANK RD CLNS	CLOTHES PRESSERS AND CLEANERS
1975	PLANK ROAD CLEANERS	Drycleaning Plants, Except Rugs
1976	PLANK ROAD CLEANERS	Drycleaning Plants, Except Rugs
1977	PLANK ROAD CLEANERS	Drycleaning Plants, Except Rugs
1978	PLANK ROAD CLEANERS	Drycleaning Plants, Except Rugs
1979	PLANK ROAD CLEANERS	Drycleaning Plants, Except Rugs
1980	PLANK ROAD CLEANERS	Drycleaning Plants, Except Rugs
1982	PLANK ROAD CLEANERS	Drycleaning Plants, Except Rugs
1983	PLANK ROAD CLEANERS	Drycleaning Plants, Except Rugs
1985	PLANK ROAD CLEANERS	Drycleaning Plants, Except Rugs
1986	PLANK ROAD CLEANERS	Drycleaning Plants, Except Rugs
1987	PLANK ROAD CLEANERS	Drycleaning Plants, Except Rugs
1988	PLANK ROAD CLEANERS	Drycleaning Plants, Except Rugs
1989	PLANK ROAD CLEANERS	Drycleaning Plants, Except Rugs
1990	PLANK ROAD CLEANERS	CLEANERS AND DYERS
1990	PLANK ROAD CLEANERS	Drycleaning Plants, Except Rugs
1991	PLANK ROAD CLEANERS	Drycleaning Plants, Except Rugs
1992	PLANK ROAD CLEANERS	Drycleaning Plants, Except Rugs
1993	PLANK ROAD CLEANERS	Drycleaning Plants, Except Rugs
1994	PLANK ROAD CLEANERS	Drycleaning Plants, Except Rugs
1995	PLANK ROAD CLEANERS	CLEANERS
1995	PLANK ROAD CLEANERS	Drycleaning Plants, Except Rugs
1996	PLANK ROAD CLEANERS	Drycleaning Plants, Except Rugs
1997	PLANK ROAD CLEANERS	Drycleaning Plants, Except Rugs
1998	PLANK ROAD CLEANERS	Drycleaning Plants, Except Rugs
1999	PLANK ROAD CLEANERS	Drycleaning Plants, Except Rugs
2000	PLANK ROAD CLEANERS	Drycleaning Plants, Except Rugs
2001	PLANK ROAD CLEANERS	Drycleaning Plants, Except Rugs
2002	PLANK ROAD CLEANERS	Drycleaning Plants, Except Rugs
2002	PLANK ROAD CLEANERS	Drycleaning Plants, Except Rugs
2003	PLANK ROAD CLEANERS	Drycleaning Plants, Except Rugs
2004	PLANK ROAD CLEANERS	Drycleaning Plants, Except Rugs
2005	PLANK ROAD CLEANERS	Drycleaning Plants, Except Rugs
2006	PLANK ROAD CLEANERS	Drycleaning Plants, Except Rugs
2007	PLANK ROAD CLEANERS	Drycleaning Plants, Except Rugs
2008	PLANK ROAD CLEANERS	Drycleaning Plants, Except Rugs
2009	PLANK ROAD CLEANERS	Drycleaning Plants, Except Rugs
2010	PLANK ROAD CLEANERS	Drycleaning Plants, Except Rugs
2011	PLANK ROAD CLEANERS	Drycleaning Plants, Except Rugs
2012	PLANK ROAD CLEANERS	Drycleaning Plants, Except Rugs
2013	PLANK ROAD CLEANERS	Drycleaning Plants, Except Rugs
2014	PLANK ROAD CLEANERS	Drycleaning Plants, Except Rugs

MAP FINDINGS

Map ID
Direction
Distance
Elevation

Site

Database(s)

EDR ID Number
EPA ID Number

W195 **PLANK ROAD CLEANER**
SW **7332 PLANK RD**
1/8-1/4 **BATON ROUGE, LA 70811**
0.185 mi.
975 ft. **Site 4 of 11 in cluster W**

DRYCLEANERS **S107446222**
N/A

Relative:
Higher
Actual:
65 ft.

DRYCLEANERS:
Name: PLANK ROAD CLEANER
Address: 7332 PLANK RD
City,State,Zip: BATON ROUGE, LA 70811
Facility ID: 14305
Owner: Dominick Fresina;
Owner Telephone: Not reported
Store Telephone: --
Mailing Address: 7332 Plank Rd
Mailing City,St,Zip: Baton Rouge, LA 70811
Contact: Not reported

Name: PLANK ROAD CLNR
Address: 7332 PLANK RD
City,State,Zip: BATON ROUGE, LA
Facility ID: 14305
Owner: DOMINICK FRESINA
Owner Telephone: Not reported
Store Telephone: 225-357-4678
Mailing Address: Not reported
Mailing City,St,Zip: Not reported
Contact: VINCENT FRESINA

W196 **PLANK RD CLNRS**
SW **7332 PLANK RD**
1/8-1/4 **BATON ROUGE, LA 70811**
0.185 mi.
975 ft. **Site 5 of 11 in cluster W**

RCRA-VSQG **1004712569**
FINDS **LAD985226984**
ECHO

Relative:
Higher
Actual:
65 ft.

RCRA-VSQG:
Date Form Received by Agency: 1993-05-05 00:00:00.0
Handler Name: PLANK RD CLNRS
Handler Address: 7332 PLANK RD
Handler City,State,Zip: BATON ROUGE, LA 70811
EPA ID: LAD985226984
Contact Name: DOMINICK FRESINA
Contact Address: 7332 PLANK RD
Contact City,State,Zip: BATON ROUGE, LA 70811
Contact Telephone: 225-357-4678
Contact Fax: Not reported
Contact Email: Not reported
Contact Title: Not reported
EPA Region: 06
Land Type: Private
Federal Waste Generator Description: Conditionally Exempt Small Quantity Generator
Non-Notifier: Not reported
Biennial Report Cycle: Not reported
Accessibility: Not reported
Active Site Indicator: Handler Activities
State District Owner: LA
State District: CA
Mailing Address: PLANK RD
Mailing City,State,Zip: BATON ROUGE, LA 70811
Owner Name: VINCENT FRESINA

Map ID
Direction
Distance
Elevation

MAP FINDINGS

Site

Database(s)

EDR ID Number
EPA ID Number

PLANK RD CLNRS (Continued)

1004712569

Owner Type:	Private
Operator Name:	Not reported
Operator Type:	Not reported
Short-Term Generator Activity:	No
Importer Activity:	No
Mixed Waste Generator:	No
Transporter Activity:	No
Transfer Facility Activity:	No
Recycler Activity with Storage:	No
Small Quantity On-Site Burner Exemption:	No
Smelting Melting and Refining Furnace Exemption:	No
Underground Injection Control:	No
Off-Site Waste Receipt:	No
Universal Waste Indicator:	No
Universal Waste Destination Facility:	No
Federal Universal Waste:	No
Active Site Fed-Reg Treatment Storage and Disposal Facility:	Not reported
Active Site Converter Treatment storage and Disposal Facility:	Not reported
Active Site State-Reg Treatment Storage and Disposal Facility:	Not reported
Active Site State-Reg Handler:	---
Federal Facility Indicator:	Not reported
Hazardous Secondary Material Indicator:	NN
Sub-Part K Indicator:	Not reported
Commercial TSD Indicator:	No
Treatment Storage and Disposal Type:	Not reported
2018 GPRA Permit Baseline:	Not on the Baseline
2018 GPRA Renewals Baseline:	Not on the Baseline
Permit Renewals Workload Universe:	Not reported
Permit Workload Universe:	Not reported
Permit Progress Universe:	Not reported
Post-Closure Workload Universe:	Not reported
Closure Workload Universe:	Not reported
202 GPRA Corrective Action Baseline:	No
Corrective Action Workload Universe:	No
Subject to Corrective Action Universe:	No
Non-TSDFs Where RCRA CA has Been Imposed Universe:	No
TSDFs Potentially Subject to CA Under 3004 (u)/(v) Universe:	No
TSDFs Only Subject to CA under Discretionary Auth Universe:	No
Corrective Action Priority Ranking:	No NCAPS ranking
Environmental Control Indicator:	No
Institutional Control Indicator:	No
Human Exposure Controls Indicator:	N/A
Groundwater Controls Indicator:	N/A
Operating TSDF Universe:	Not reported
Full Enforcement Universe:	Not reported
Significant Non-Complier Universe:	No
Unaddressed Significant Non-Complier Universe:	No
Addressed Significant Non-Complier Universe:	No
Significant Non-Complier With a Compliance Schedule Universe:	No
Financial Assurance Required:	Not reported
Handler Date of Last Change:	2000-09-02 11:35:15.0
Recognized Trader-Importer:	No
Recognized Trader-Exporter:	No
Importer of Spent Lead Acid Batteries:	No
Exporter of Spent Lead Acid Batteries:	No
Recycler Activity Without Storage:	Not reported
Manifest Broker:	Not reported

Map ID
Direction
Distance
Elevation

MAP FINDINGS

Site

Database(s)

EDR ID Number
EPA ID Number

PLANK RD CLNRS (Continued)

1004712569

Sub-Part P Indicator: No

Hazardous Waste Summary:

Waste Code: D001
Waste Description: IGNITABLE WASTE

Handler - Owner Operator:

Owner/Operator Indicator: Owner
Owner/Operator Name: VINCENT FRESINA
Legal Status: Private
Date Became Current: Not reported
Date Ended Current: Not reported
Owner/Operator Address: 7332 PLANK RD
Owner/Operator City,State,Zip: BATON ROUGE, LA 70811
Owner/Operator Telephone: 225-357-4678
Owner/Operator Telephone Ext: Not reported
Owner/Operator Fax: Not reported
Owner/Operator Email: Not reported

Owner/Operator Indicator: Owner
Owner/Operator Name: DOMINICK FRESINA
Legal Status: Private
Date Became Current: Not reported
Date Ended Current: Not reported
Owner/Operator Address: 7332 PLANK RD
Owner/Operator City,State,Zip: BATON ROUGE, LA 70811
Owner/Operator Telephone: 225-357-4678
Owner/Operator Telephone Ext: Not reported
Owner/Operator Fax: Not reported
Owner/Operator Email: Not reported

Historic Generators:

Receive Date: 1993-05-05 00:00:00.0
Handler Name: PLANK RD CLNRS
Federal Waste Generator Description: Conditionally Exempt Small Quantity Generator
State District Owner: LA
Large Quantity Handler of Universal Waste: No
Recognized Trader Importer: No
Recognized Trader Exporter: No
Spent Lead Acid Battery Importer: No
Spent Lead Acid Battery Exporter: No
Current Record: Yes
Non Storage Recycler Activity: Not reported
Electronic Manifest Broker: Not reported

List of NAICS Codes and Descriptions:

NAICS Code: 81232
NAICS Description: DRYCLEANING AND LAUNDRY SERVICES (EXCEPT COIN-OPERATED)

Facility Has Received Notices of Violations:

Violations: No Violations Found

Evaluation Action Summary:

Map ID
Direction
Distance
Elevation

MAP FINDINGS

Site

Database(s)

EDR ID Number
EPA ID Number

PLANK RD CLNRS (Continued)

1004712569

Evaluations: No Evaluations Found

FINDS:

Registry ID: 110003344168

Click Here:

Environmental Interest/Information System:

RCRAInfo is a national information system that supports the Resource Conservation and Recovery Act (RCRA) program through the tracking of events and activities related to facilities that generate, transport, and treat, store, or dispose of hazardous waste. RCRAInfo allows RCRA program staff to track the notification, permit, compliance, and corrective action activities required under RCRA.

Click this hyperlink while viewing on your computer to access additional FINDS: detail in the EDR Site Report.

ECHO:

Envid: 1004712569
Registry ID: 110003344168
DFR URL: <http://echo.epa.gov/detailed-facility-report?fid=110003344168>
Name: PLANK RD CLNRS
Address: 7332 PLANK RD
City,State,Zip: BATON ROUGE, LA 70811

197
West
1/8-1/4
0.196 mi.
1035 ft.

3801 HARDING BLVD. RELEASE SITE
3801 HARDING BLVD.
BATON ROUGE, LA

SPILLS S127390043
REM N/A

Relative:
Lower
Actual:
62 ft.

SPILLS:

Name: 3801 HARDING BLVD. RELEASE SITE
Address: 3801 HARDING BLVD.
City,State,Zip: BATON ROUGE, LA
Receive Date: 02/03/2021
Incident Date: 01/27/2021
Quantity: Not reported
Units: Not reported
Parameter: Not reported
Incident ID: 202495
Other Description: REM - Aliphatics >C12-C16, Aromatics >C16-C21, Aromatics >C21-C35
AI ID: 228718
Incident Status: Open
Media Desc: Not reported
Location Description: 3801 Harding Blvd Baton Rouge
Start Date: Not reported
Region: CR
Reporter Name: Sean Johnson
Mailing Address: Not reported
Mailing City: Not reported
Mailing State: LA
Mailing Zip: Not reported
Organization Name: City of Baton Rouge
Incident Desc: REMEDIATION REM - Several materials detected above RECAP on property; Aliphatics >C12-C16, Aromatics >C16-C21, Aromatics >C21-C35. col

Map ID
Direction
Distance
Elevation

MAP FINDINGS

Site

Database(s)

EDR ID Number
EPA ID Number

3801 HARDING BLVD. RELEASE SITE (Continued)

S127390043

Incident Type Desc: Remediation Notification
Comments: Not reported

REM:

Name: 3801 HARDING BLVD. RELEASE SITE
Address: 3801 HARDING BLVD.
Address 2: Not reported
City, State, Zip: BATON ROUGE, LA
AI Num: 228718
Evaluated And Closed: Not reported
Program: Confirmed
Activity Description: REM20210001
Title Description: Remediation Oversight
EAC Type: Not reported
Comments: Not reported

198
SSE
1/8-1/4
0.238 mi.
1255 ft.

**5221 MONARCH AVENUE
BATON ROUGE, LA**

**SPILLS S108599544
N/A**

Relative:
Higher
Actual:
65 ft.

SPILLS:
Name: Not reported
Address: 5221 MONARCH AVENUE
City, State, Zip: BATON ROUGE, LA
Receive Date: 12/19/2001
Incident Date: 12/17/2001
Quantity: Not reported
Units: Not reported
Parameter: Not reported
Incident ID: 48276
Other Description: sewage
AI ID: 4843
Incident Status: Closed
Media Desc: Water
Location Description: 5221 Monarch Avenue Baton Rouge
Start Date: Not reported
Region: Not reported
Reporter Name: Not reported
Mailing Address: Not reported
Mailing City: Not reported
Mailing State: Not reported
Mailing Zip: Not reported
Organization Name: East Baton Rouge City Parish - North WWTP
Incident Desc: s01-5457 sewage overflow - cs
Incident Type Desc: Not reported
Comments: Not reported

MAP FINDINGS

Map ID
 Direction
 Distance
 Elevation

Site

Database(s)

EDR ID Number
 EPA ID Number

V199
West **3773 HARDING BLVD.**
1/8-1/4 **BATON ROUGE, LA**
0.250 mi.
1320 ft. **Site 3 of 3 in cluster V**

SPILLS **S110107465**
N/A

Relative: **SPILLS:**
Lower Name: Not reported
Actual: Address: 3773 HARDING BLVD.
62 ft. City,State,Zip: BATON ROUGE, LA
 Receive Date: 04/30/2003
 Incident Date: 04/30/2003
 Quantity: Not reported
 Units: Not reported
 Parameter: Not reported
 Incident ID: 60792
 Other Description: Not reported
 AI ID: Not reported
 Incident Status: Open
 Media Desc: Air
 Location Description: 3773 Harding Blvd.
 Start Date: Not reported
 Region: Not reported
 Reporter Name: Not reported
 Mailing Address: Not reported
 Mailing City: Not reported
 Mailing State: Not reported
 Mailing Zip: Not reported
 Organization Name: Not reported
 Incident Desc: c03-1319 odor in air causing burning eyes - jmr
 Incident Type Desc: Not reported
 Comments: Not reported

W200 **CHEVRON STATIONS LN**
SSW **7175 PLANK RD**
1/4-1/2 **BATON ROUGE, LA 70811**
0.276 mi.
1457 ft. **Site 6 of 11 in cluster W**

EDR Hist Auto **1020298321**
N/A

Relative: **EDR Hist Auto**
Higher
Actual: Year: Name: Type:
65 ft. 2004 CHEVRON STATIONS LN Gasoline Service Stations
 2005 CHEVRON STATIONS LN Gasoline Service Stations, NEC
 2006 CHEVRON STATIONS LN Gasoline Service Stations, NEC
 2007 CHEVRON STATIONS LN Gasoline Service Stations, NEC
 2008 CHEVRON STATIONS LN Gasoline Service Stations, NEC
 2010 CHEVRON STATIONS LN Gasoline Service Stations, NEC

Map ID
 Direction
 Distance
 Elevation

MAP FINDINGS

Site

Database(s)

EDR ID Number
 EPA ID Number

W201 **ETOILE DE MER LLC**
SSW **7175 PLANK RD**
1/4-1/2 **BATON ROUGE, LA 70811**
0.276 mi.
1457 ft. **Site 7 of 11 in cluster W**

LUST **U003926958**
UST **N/A**
SPILLS
NPDES
REM

Relative:
Higher

Actual:
65 ft.

LUST:
 Name: ETOILE DE MER LLC
 Address: 7175 PLANK RD
 City,State,Zip: BATON ROUGE, LA 70811
 Facility ID: 94233
 Comments: UST

UST:
 Name: ETOILE DE MER LLC
 Address: 7175 PLANK RD
 Address 2: Not reported
 City: BATON ROUGE
 Master Agency Id: 94233
 Subject Item ID: 1

UST Tank Num: 55138
Tank Status: **Active**
 Install Date: 09/20/2001
 Total Capacity: 20000
 Number Of Compartments: 1
 Gasoline: Yes
 Diesel: Not reported
 Gasohol: Not reported
 Kerosene: Not reported
 Heating Oil: Not reported
 New Used Oil: Not reported
 MS Aviation Fuel: Not reported
 MS Additive: Not reported
 MS Antifreeze: Not reported
 MS Naptha: Not reported
 MS Varsol: Not reported
 Unknown: Not reported
 Other Sub: Not reported
 Steel Tank Covered With Asphalt: Not reported
 Cathodically Protected: Not reported
 Epoxy Coated Tank: Not reported
 A Composite Of Different Materials: Not reported
 Fiberglass Or Plastic: Y
 Interior Line With Some Material: Not reported
 Double Wall As Opposed To Single Wall: Yes
 Outside Lined w/ Polyethylen Jacket: Not reported
 Made Of Concrete: Not reported
 Liner Covering Excavation Hole: Not reported
 Other Material: Not reported
 Pipe Method Description: Pressure
 Subject item desc: 55138-gasoline
 Service change date: Not reported
 Last service date: Not reported
 Current status start date: 12/18/2001
 Current status end date: Not reported
 Emer gen fuel only flag: Not reported
 Tank inert material desc: Not reported
 Mct fibrgls plastic: Y

Map ID
Direction
Distance
Elevation

MAP FINDINGS

Site

Database(s)

EDR ID Number
EPA ID Number

ETOILE DE MER LLC (Continued)

U003926958

Mcp bare steel:	Not reported
Mcp galvanized steel:	Not reported
Mcp part stl fbrgls lines:	Not reported
Mcp copper:	Not reported
Mcp double walled:	Y
Mcp secondary contain:	Not reported
Mcp unknown:	Not reported
Mcp other:	Not reported
Rdt manual gauging:	Not reported
Rdt tank tightness:	Not reported
Rdt invent control:	Not reported
Rdt auto guage:	Y
Rdt grndwtr monitor:	Not reported
Rdt intr mon dwall:	Y
Rdt intr mon secd:	Not reported
Rdt vapor monitor:	Not reported
Rdt other:	Not reported
Rdp line tightness:	Not reported
Rdp grndwtr monitor:	Not reported
Rdp intr mon dwall:	Not reported
Rdp intr mon secd:	Not reported
Rdp vapor monitor:	Not reported
Rdp other:	Not reported
Overfill prevent install date:	11/20/2001
Alt spill overfill equip flag:	Not reported
Alt spill overfill equip desc:	Not reported
Tank ext corr protect date:	Not reported
Cpt fbrgls plstc:	Not reported
Cpt stl fbr plastic:	Not reported
Cpt expert no leak:	Not reported
Cpt dielectric coat:	Not reported
Cpt impressed curr:	Not reported
Cpt cathodic protect:	Not reported
Cpt interior lining:	Not reported
Cpt lined cathod prot:	Not reported
Cpt other:	Not reported
Pipe ext corr protect date:	Not reported
Cpp fbrgls plastic:	Not reported
Cpp part stl fbrgls:	Not reported
Cpp expert no leak:	Not reported
Cpp dielectric coat:	Not reported
Cpp impressed curr:	Not reported
Cpp cathodic protect:	Not reported
Cpp other:	Not reported
Install certification date:	05/16/2002
Install alt certificate num:	IRC-0105
Install cert worker name:	GEORGE JACOBSEN
Install cert worker emp name:	JACOBSEN SPEC SERV INC
Install cert by mfr flag:	Not reported
Install insp by reg eng flag:	Not reported
Install insp by dept flag:	Not reported
Install mfr chklst comp flag:	Not reported
Install cert alt method flag:	Not reported
Install cert alt method desc:	Not reported
Closure certification date:	Not reported
Closure alt cert num:	Not reported
Closure cert worker name:	Not reported

Map ID
Direction
Distance
Elevation

MAP FINDINGS

Site

Database(s)

EDR ID Number
EPA ID Number

ETOILE DE MER LLC (Continued)

U003926958

Closure cert worker emp name:	Not reported
Active:	12/18/2001
Bankrupt:	Not reported
Closed:	Not reported
Deferred:	Not reported
Filled:	Not reported
Hold:	Not reported
Inactive:	Not reported
Removed:	Not reported
Sold:	Not reported
Temp out of service:	Not reported
UST Tank Num:	55139
Tank Status:	Active
Install Date:	09/20/2001
Total Capacity:	15000
Number Of Compartments:	1
Gasoline:	Yes
Diesel:	Not reported
Gasohol:	Not reported
Kerosene:	Not reported
Heating Oil:	Not reported
New Used Oil:	Not reported
MS Aviation Fuel:	Not reported
MS Additive:	Not reported
MS Antifreeze:	Not reported
MS Naptha:	Not reported
MS Varsol:	Not reported
Unknown:	Not reported
Other Sub:	Not reported
Steel Tank Covered With Asphalt:	Not reported
Cathodically Protected:	Not reported
Epoxy Coated Tank:	Not reported
A Composite Of Different Materials:	Not reported
Fiberglass Or Plastic:	Y
Interior Line With Some Material:	Not reported
Double Wall As Opposed To Single Wall:	Yes
Outside Lined w/ Polyethylen Jacket:	Not reported
Made Of Concrete:	Not reported
Liner Covering Excavation Hole:	Not reported
Other Material:	Not reported
Pipe Method Description:	Pressure
Subject item desc:	55139-gasoline
Service change date:	Not reported
Last service date:	Not reported
Current status start date:	12/18/2001
Current status end date:	Not reported
Emer gen fuel only flag:	Not reported
Tank inert material desc:	Not reported
Mct fibrgls plastic:	Y
Mcp bare steel:	Not reported
Mcp galvanized steel:	Not reported
Mcp part stl fbrgls lines:	Not reported
Mcp copper:	Not reported
Mcp double walled:	Y
Mcp secondary contain:	Not reported

Map ID
Direction
Distance
Elevation

MAP FINDINGS

Site

Database(s)

EDR ID Number
EPA ID Number

ETOILE DE MER LLC (Continued)

U003926958

Mcp unknown:	Not reported
Mcp other:	Not reported
Rdt manual gauging:	Not reported
Rdt tank tightness:	Not reported
Rdt invent control:	Not reported
Rdt auto guage:	Y
Rdt grndwtr monitor:	Not reported
Rdt intr mon dwall:	Y
Rdt intr mon secd:	Not reported
Rdt vapor monitor:	Not reported
Rdt other:	Not reported
Rdp line tightness:	Not reported
Rdp grndwtr monitor:	Not reported
Rdp intr mon dwall:	Not reported
Rdp intr mon secd:	Not reported
Rdp vapor monitor:	Not reported
Rdp other:	Not reported
Overfill prevent install date:	11/20/2001
Alt spill overfill equip flag:	Not reported
Alt spill overfill equip desc:	Not reported
Tank ext corr protect date:	Not reported
Cpt fibrgls plstc:	Not reported
Cpt stl fbr plastic:	Not reported
Cpt expert no leak:	Not reported
Cpt dielectric coat:	Not reported
Cpt impressed curr:	Not reported
Cpt cathodic protect:	Not reported
Cpt interior lining:	Not reported
Cpt lined cathod prot:	Not reported
Cpt other:	Not reported
Pipe ext corr protect date:	Not reported
Cpp fibrgls plastic:	Not reported
Cpp part stl fbrgls:	Not reported
Cpp expert no leak:	Not reported
Cpp dielectric coat:	Not reported
Cpp impressed curr:	Not reported
Cpp cathodic protect:	Not reported
Cpp other:	Not reported
Install certification date:	05/16/2002
Install alt certificate num:	IRC-0105
Install cert worker name:	GEORGE JACOBSEN
Install cert worker emp name:	JACOBSEN SPEC SERVE INC
Install cert by mfr flag:	Not reported
Install insp by reg eng flag:	Not reported
Install insp by dept flag:	Not reported
Install mfr chklst comp flag:	Not reported
Install cert alt method flag:	Not reported
Install cert alt method desc:	Not reported
Closure certification date:	Not reported
Closure alt cert num:	Not reported
Closure cert worker name:	Not reported
Closure cert worker emp name:	Not reported
Active:	12/18/2001
Bankrupt:	Not reported
Closed:	Not reported
Deferred:	Not reported
Filled:	Not reported

Map ID
Direction
Distance
Elevation

MAP FINDINGS

Site

Database(s)

EDR ID Number
EPA ID Number

ETOILE DE MER LLC (Continued)

U003926958

Hold: Not reported
Inactive: Not reported
Removed: Not reported
Sold: Not reported
Temp out of service: Not reported

SPILLS:

Name: CHEVRON SERVICE STATION NO. 60210428
Address: 7175 PLANK RD
City,State,Zip: BATON ROUGE, LA
Receive Date: 11/13/2003
Incident Date: Not reported
Quantity: Not reported
Units: Not reported
Parameter: Gasoline
Incident ID: 65900
Other Description: Not reported
AI ID: 94233
Incident Status: Referred to Remediation
Media Desc: Water
Location Description: Chevron Service Station No. 60210428 7175 Plank Rd
Start Date: Not reported
Region: Not reported
Reporter Name: Not reported
Mailing Address: Not reported
Mailing City: Not reported
Mailing State: Not reported
Mailing Zip: Not reported
Organization Name: Chevron USA Inc # 210428
Incident Desc: s03-4572 UST release-kf
Incident Type Desc: Not reported
Comments: Not reported

NPDES:

Name: ETOILE DE MER LLC
Address: 7175 PLANK RD
City,State,Zip: BATON ROUGE, LA 70811
Facility Id: 94233
Facility Phone: (225) 357-8405
Issued Date: 01/23/2002
Title Description: LAG750395 Permit
Permit Type Description: Gen-LAG75-Exterior Vehicle Wash
Program: Water
Activity Number: GEN20010001
Effective Date: 01/23/2002
Expiration Date: 06/30/2003
Permit Number: LAG750395
Mailing Address: 7175 Plank Rd Baton Rouge, LA 70807
Effective Flag: N

Name: ETOILE DE MER LLC
Address: 7175 PLANK RD
City,State,Zip: BATON ROUGE, LA 70811
Facility Id: 94233
Facility Phone: (225) 357-8405
Issued Date: 03/08/2004

Map ID
Direction
Distance
Elevation

MAP FINDINGS

Site

Database(s)

EDR ID Number
EPA ID Number

ETOILE DE MER LLC (Continued)

U003926958

Title Description: LAG750395 Mod Permit
Permit Type Description: Gen-LAG75-Exterior Vehicle Wash
Program: Water
Activity Number: GEN20040001
Effective Date: 01/23/2002
Expiration Date: 06/30/2003
Permit Number: LAG750395
Mailing Address: 7175 Plank Rd Baton Rouge, LA 70807
Effective Flag: N

Name: ETOILE DE MER LLC
Address: 7175 PLANK RD
City,State,Zip: BATON ROUGE, LA 70811
Facility Id: 94233
Facility Phone: (225) 357-8405
Issued Date: 05/07/2004
Title Description: LAG750395 Reauthorization
Permit Type Description: Gen-LAG75-Exterior Vehicle Wash
Program: Water
Activity Number: GEN20040002
Effective Date: 05/07/2004
Expiration Date: 06/17/2009
Permit Number: LAG750395
Mailing Address: 7175 Plank Rd Baton Rouge, LA 70807
Effective Flag: N

Name: ETOILE DE MER LLC
Address: 7175 PLANK RD
City,State,Zip: BATON ROUGE, LA 70811
Facility Id: 94233
Facility Phone: (225) 357-8405
Issued Date: 06/12/2009
Title Description: Permit Reauthorization
Permit Type Description: Gen-LAG75-Exterior Vehicle Wash
Program: Water
Activity Number: GEN20090001
Effective Date: 06/18/2009
Expiration Date: 05/20/2014
Permit Number: LAG750395
Mailing Address: 7175 Plank Rd Baton Rouge, LA 70807
Effective Flag: N

Name: ETOILE DE MER LLC
Address: 7175 PLANK RD
City,State,Zip: BATON ROUGE, LA 70811
Facility Id: 94233
Facility Phone: (225) 357-8405
Issued Date: 05/21/2014
Title Description: Renewed Coverage
Permit Type Description: Gen-LAG75-Exterior Vehicle Wash
Program: Water
Activity Number: GEN20140001
Effective Date: 05/21/2014
Expiration Date: 03/14/2019
Permit Number: LAG750395
Mailing Address: 7175 Plank Rd Baton Rouge, LA 70807
Effective Flag: N

Map ID
Direction
Distance
Elevation

MAP FINDINGS

Site

Database(s)

EDR ID Number
EPA ID Number

ETOILE DE MER LLC (Continued)

U003926958

Name: ETOILE DE MER LLC
Address: 7175 PLANK RD
City,State,Zip: BATON ROUGE, LA 70811
Facility Id: 94233
Facility Phone: (225) 357-8405
Issued Date: 05/31/2019
Title Description: Automatic Reauthorization
Permit Type Description: Gen-LAG75-Exterior Vehicle Wash
Program: Water
Activity Number: GEN20190001
Effective Date: 05/31/2019
Expiration Date: 04/25/2024
Permit Number: LAG750395
Mailing Address: 7175 Plank Rd Baton Rouge, LA 70807
Effective Flag: Y

REM:

Name: ETOILE DE MER LLC
Address: 7175 PLANK RD
Address 2: Not reported
City,State,Zip: BATON ROUGE, LA 70811
AI Num: 94233
Evaluated And Closed: 07/27/2006
Program: UST
Activity Description: Not reported
Title Description: Remediation oversight
EAC Type: Approve Investigation NFA w/ BOD
Comments: EDMS ID 5624925.

W202
SSW
1/4-1/2
0.282 mi.
1489 ft.

TEXACO #44-398-1307
7160 PLANK RD
BATON ROUGE, LA 70811
Site 8 of 11 in cluster W

LUST **S103490100**
HIST LUST **N/A**
AUL
REM

Relative:
Higher

LUST:
Name: TEXACO #44-398-1307
Address: 7160 PLANK RD
City,State,Zip: BATON ROUGE, LA 70811
Facility ID: 70010
Comments: UST

Actual:
65 ft.

HIST LUST:

Facility ID: 17-011414
Facility Parish: EAST BATON ROUGE
Substance Name: GASOLINE
Substance Name 2: Not reported
Quantity: Not reported
Quantity 2: Not reported
Date Confirmed: 11/16/1998
Date Confirmed 2: Not reported
Incident Number: 98-2-0114
Incident Date: 11/15/1998
Type of Incident: PIPING LEAK
Type of Incident No2: Not reported
Reported By: MIKE LEE
Reported By 2: Not reported

Map ID
Direction
Distance
Elevation

MAP FINDINGS

Site

Database(s)

EDR ID Number
EPA ID Number

TEXACO #44-398-1307 (Continued)

S103490100

Owner ID: 00926700
Owner Name: MOTIVA ENTERPRISES, L.L.C.
Owner Address: 16800 GREENSPOINT PARK
Owner City,St,Zip: HOUSTON, TX 77060
Assessment Pending Info: No
Assessment Request Date: Not reported
Assessment Plan Due Date: Not reported
Assessment Plan Received Date: 09/02/1999
Assessment Approved Date: 09/21/1999
Assessment Contractor: APPLIED EARTH SCIENCES, INC.
Assess Date Add Info Due: Not reported
Assess Date Add Info Recd: Not reported
Assess Date Add Info Due2: Not reported
Assess Date Add Info Recd: Not reported
Assess Date Add Info Due3: Not reported
Corrective Plan Due Date: Not reported
Corrective Plan Received Date: Not reported
Corrective Plan Approved Date: Not reported
Corr Act Date Add Info Due: Not reported
Corr Act Date Add Info Recd: Not reported
Corr Act Date Add Info Due2: Not reported
Corr Act Date Add Info Recd2: Not reported
Corr Act Date Add Info Due3: Not reported
Remediation Method: Not reported
Remediation Date: Not reported
Remediation Terminated Date: Not reported

LA HIST LUST INCIDENT:

Comments: VEEDE ROOT 350 SYSTEM FAILED ON UNLEADED PREMIUM AT DISPENSER 7 AND 8. CONTRACTOR (R.L. HALL) WAS CALLED IN AND FOUND A LEAK AT THE FLEXCONNECTOR. INVENTORY SHOWED A LOSS OF 33 GALLONS IN NOVEMBER. PEAGRAVEL AT DISPENSER SHOWED HIGH HYDRO CARBON ODOR (BACKFILL). REC'D 7 DAY NOTIFICATION LETTER REPORT ON 11/24/98. REC'D INITIAL ABATEMENT ACTION REPORT ON 12/4/98. DEQ LETTER 12/17/98 REQUEST FURTHER INVESTIGATION. REC'D LIMITED SUBSURFACE INVESTIGATION PROPOSAL ON 1/25/99. RECEIVED ADDENDUM TO LIMITED SUBSURFACE INVESTIGATION PROPOSAL. RECEIVED LIMITED GEOPROBE INVESTIGATION ON 6/28/99. DEQ RECORD OF COMMUNICATIONS REPORT 7/21/99: CONSULTANT WILL SUBMIT ADDENDUM TO GEOPROBE INVESTIGATION. REC'D REVISED SITE ASSESSMENT PROPOSAL ON 9/2/99. DEQ LETTER 9/21/99 APPROVED REVISED SITE ASSESSMENT PROPOSAL. DEQ RECORD OF COMMUNICATION 10/20/99: TO OBSERVE DRILLING OF SOIL BORINGS.

LA HIST LUST ASSESMENT:

Comments: Not reported

LA HIST LUST CORRECTIVE ACTION:

Comments: Not reported

Facility ID: 17-011414
Facility Parish: EAST BATON ROUGE
Substance Name: Not reported
Substance Name 2: Not reported
Quantity: Not reported
Quantity 2: Not reported
Date Confirmed: Not reported
Date Confirmed 2: Not reported
Incident Number: 98-2-0114
Incident Date: 11/15/1998
Type of Incident: Not reported
Type of Incident No2: Not reported

Map ID
Direction
Distance
Elevation

MAP FINDINGS

Site

Database(s)

EDR ID Number
EPA ID Number

TEXACO #44-398-1307 (Continued)

S103490100

Reported By: Not reported
Reported By 2: Not reported
Owner ID: 00926700
Owner Name: MOTIVA ENTERPRISES, L.L.C.
Owner Address: 16800 GREENSPOINT PARK
Owner City,St,Zip: HOUSTON, TX 77060
Assessment Pending Info: No
Assessment Request Date: Not reported
Assessment Plan Due Date: Not reported
Assessment Plan Received Date: 09/02/1999
Assessment Approved Date: 09/21/1999
Assessment Contractor: APPLIED EARTH SCIENCES, INC.
Assess Date Add Info Due: Not reported
Assess Date Add Info Recd: Not reported
Assess Date Add Info Due2: Not reported
Assess Date Add Info Recd: Not reported
Assess Date Add Info Due3: Not reported
Corrective Plan Due Date: Not reported
Corrective Plan Received Date: Not reported
Corrective Plan Approved Date: Not reported
Corr Act Date Add Info Due: Not reported
Corr Act Date Add Info Recd: Not reported
Corr Act Date Add Info Due2: Not reported
Corr Act Date Add Info Recd2: Not reported
Corr Act Date Add Info Due3: Not reported
Remediation Method: Not reported
Remediation Date: Not reported
Remediation Terminated Date: Not reported

LA HIST LUST INCIDENT:

Comments: VEEDE ROOT 350 SYSTEM FAILED ON UNLEADED PREMIUM AT DISPENSER 7 AND 8.CONTRACTOR (R.L. HALL) WAS CALLED IN AND FOUND A LEAK AT THE FLEXCONNECTOR. INVENTORY SHOWED A LOSS OF 33 GALLONS IN NOVEMBER. PEAGRAVEL AT DISPENSER SHOWED HIGH HYDRO CARBON ODOR (BACKFILL).REC'D 7 DAY NOTIFICATION LETTER REPORT ON 11/24/98. REC'D INITAILABATEMENT ACTION REPORT ON 12/4/98. DEQ LETTER 12/17/98 REQUESTFURTHER INVESTIGATION. REC'D LIMITED SUBSURFACE INVESTIGATION PROPOSALON 1/25/99. RECEIVED ADDENDUM TO LIMITED SUBSURFACE INVESTIGATIONPROPOSAL. RECEIVED LIMITED GEOPROBE INVESTIGATION ON 6/28/99. DEQRECORD OF COMMUNICATIONS REPORT 7/21/99: CONSULTANT WILL SUBMITADDENDUM TO GEOPROBE INVESTIGATION. REC'D REVISED SITE ASSESSMENTPROPOSAL ON 9/2/99. DEQ LETTER 9/21/99 APPROVED REVISED SITE ASSESMENPROPOSAL. DEQ RECORD OF COMMUNICATION 10/20/99: TO OBSERVE DRILILINGOF SOIL BORINGS.

LA HIST LUST ASSESMENT:

Comments: Not reported

LA HIST LUST CORRECTIVE ACTION:

Comments: Not reported

AUL:

Name: TEXACO #44-398-1307
Address: 7160 PLANK RD
City,State,Zip: BATON ROUGE, LA 70811
Facility ID: Not reported
Type: Underground Storage Tanks
Incident Number: Not reported
Agency Interest Id: Not reported
PPM Project Number: Not reported

Map ID
Direction
Distance
Elevation

MAP FINDINGS

Site

Database(s)

EDR ID Number
EPA ID Number

TEXACO #44-398-1307 (Continued)

S103490100

Parish: East Baton Rouge
Comments: Underground Storage Tanks
Custom Tank Desc: Not reported
Document ID: Not reported
Document Type: Not reported
Document Sub Type: Not reported
Date: Not reported
Description: Not reported
PGS: Not reported

REM:

Name: TEXACO #44-398-1307
Address: 7160 PLANK RD
Address 2: Not reported
City,State,Zip: BATON ROUGE, LA 70811
Al Num: 70010
Evaluated And Closed: 07/23/2009
Program: UST
Activity Description: Not reported
Title Description: Remediation oversight
EAC Type: Approve Completion NFA w/ BOD
Comments: EDMS ID 6493327.

W203
SSW
1/4-1/2
0.282 mi.
1489 ft.

STAR ENT
7160 PLANK RD
BATON ROUGE, LA 70811
Site 9 of 11 in cluster W

RCRA-SQG 1000622438
FINDS LAD985197367
ECHO

Relative:
Higher
Actual:
65 ft.

RCRA-SQG:
Date Form Received by Agency: 2011-09-08 00:00:00.0
Handler Name: STAR ENT
Handler Address: 7160 PLANK RD
Handler City,State,Zip: BATON ROUGE, LA 70811
EPA ID: LAD985197367
Contact Name: JENA HENRY
Contact Address: PO BOX 2099
Contact City,State,Zip: HOUSTON, TX 77252-2099
Contact Telephone: 713-241-0236
Contact Fax: Not reported
Contact Email: Not reported
Contact Title: Not reported
EPA Region: 06
Land Type: Private
Federal Waste Generator Description: Small Quantity Generator
Non-Notifier: Not reported
Biennial Report Cycle: Not reported
Accessibility: Not reported
Active Site Indicator: Handler Activities
State District Owner: LA
State District: CA
Mailing Address: PO BOX 2099
Mailing City,State,Zip: HOUSTON, TX 77252-2099
Owner Name: MOTIVA ENTERPRISES LLC
Owner Type: Private
Operator Name: MOTIVA ENTERPRISES LLC
Operator Type: Private

Map ID
 Direction
 Distance
 Elevation

MAP FINDINGS

Site

Database(s)

EDR ID Number
 EPA ID Number

STAR ENT (Continued)

1000622438

Short-Term Generator Activity:	No
Importer Activity:	No
Mixed Waste Generator:	No
Transporter Activity:	No
Transfer Facility Activity:	No
Recycler Activity with Storage:	No
Small Quantity On-Site Burner Exemption:	No
Smelting Melting and Refining Furnace Exemption:	No
Underground Injection Control:	No
Off-Site Waste Receipt:	No
Universal Waste Indicator:	No
Universal Waste Destination Facility:	No
Federal Universal Waste:	No
Active Site Fed-Reg Treatment Storage and Disposal Facility:	Not reported
Active Site Converter Treatment storage and Disposal Facility:	Not reported
Active Site State-Reg Treatment Storage and Disposal Facility:	Not reported
Active Site State-Reg Handler:	---
Federal Facility Indicator:	Not reported
Hazardous Secondary Material Indicator:	NN
Sub-Part K Indicator:	Not reported
Commercial TSD Indicator:	No
Treatment Storage and Disposal Type:	Not reported
2018 GPRA Permit Baseline:	Not on the Baseline
2018 GPRA Renewals Baseline:	Not on the Baseline
Permit Renewals Workload Universe:	Not reported
Permit Workload Universe:	Not reported
Permit Progress Universe:	Not reported
Post-Closure Workload Universe:	Not reported
Closure Workload Universe:	Not reported
202 GPRA Corrective Action Baseline:	No
Corrective Action Workload Universe:	No
Subject to Corrective Action Universe:	No
Non-TSDs Where RCRA CA has Been Imposed Universe:	No
TSDs Potentially Subject to CA Under 3004 (u)/(v) Universe:	No
TSDs Only Subject to CA under Discretionary Auth Universe:	No
Corrective Action Priority Ranking:	No NCAPS ranking
Environmental Control Indicator:	No
Institutional Control Indicator:	No
Human Exposure Controls Indicator:	N/A
Groundwater Controls Indicator:	N/A
Operating TSDF Universe:	Not reported
Full Enforcement Universe:	Not reported
Significant Non-Complier Universe:	No
Unaddressed Significant Non-Complier Universe:	No
Addressed Significant Non-Complier Universe:	No
Significant Non-Complier With a Compliance Schedule Universe:	No
Financial Assurance Required:	Not reported
Handler Date of Last Change:	2011-09-21 13:34:22.0
Recognized Trader-Importer:	No
Recognized Trader-Exporter:	No
Importer of Spent Lead Acid Batteries:	No
Exporter of Spent Lead Acid Batteries:	No
Recycler Activity Without Storage:	Not reported
Manifest Broker:	Not reported
Sub-Part P Indicator:	No

Map ID
Direction
Distance
Elevation

MAP FINDINGS

Site

Database(s)

EDR ID Number
EPA ID Number

STAR ENT (Continued)

1000622438

Hazardous Waste Summary:

Waste Code: D001
Waste Description: IGNITABLE WASTE

Waste Code: D018
Waste Description: BENZENE

Handler - Owner Operator:

Owner/Operator Indicator: Operator
Owner/Operator Name: MOTIVA ENTERPRISES LLC
Legal Status: Private
Date Became Current: 2011-09-08 00:00:00.
Date Ended Current: Not reported
Owner/Operator Address: PO BOX 4540
Owner/Operator City,State,Zip: HOUSTON, TX 77210-4540
Owner/Operator Telephone: 713-241-0236
Owner/Operator Telephone Ext: Not reported
Owner/Operator Fax: Not reported
Owner/Operator Email: Not reported

Owner/Operator Indicator: Owner
Owner/Operator Name: MOTIVA ENTERPRISES LLC
Legal Status: Private
Date Became Current: Not reported
Date Ended Current: Not reported
Owner/Operator Address: PO BOX 4540
Owner/Operator City,State,Zip: HOUSTON, TX 77210-4540
Owner/Operator Telephone: 713-241-0236
Owner/Operator Telephone Ext: Not reported
Owner/Operator Fax: Not reported
Owner/Operator Email: Not reported

Owner/Operator Indicator: Owner
Owner/Operator Name: MOTIVA ENTERPRISES LLC
Legal Status: Private
Date Became Current: Not reported
Date Ended Current: Not reported
Owner/Operator Address: PO BOX 4540
Owner/Operator City,State,Zip: HOUSTON, TX 77210-4540
Owner/Operator Telephone: 713-241-0236
Owner/Operator Telephone Ext: Not reported
Owner/Operator Fax: Not reported
Owner/Operator Email: Not reported

Historic Generators:

Receive Date: 2000-03-21 00:00:00.0
Handler Name: STAR ENT
Federal Waste Generator Description: Small Quantity Generator
State District Owner: LA
Large Quantity Handler of Universal Waste: No
Recognized Trader Importer: No
Recognized Trader Exporter: No
Spent Lead Acid Battery Importer: No
Spent Lead Acid Battery Exporter: No
Current Record: No
Non Storage Recycler Activity: Not reported

Map ID
Direction
Distance
Elevation

MAP FINDINGS

Site

Database(s)

EDR ID Number
EPA ID Number

STAR ENT (Continued)

1000622438

Electronic Manifest Broker: Not reported

Receive Date: 2011-09-08 00:00:00.0

Handler Name: STAR ENT

Federal Waste Generator Description: Small Quantity Generator

State District Owner: LA

Large Quantity Handler of Universal Waste: No

Recognized Trader Importer: No

Recognized Trader Exporter: No

Spent Lead Acid Battery Importer: No

Spent Lead Acid Battery Exporter: No

Current Record: Yes

Non Storage Recycler Activity: Not reported

Electronic Manifest Broker: Not reported

List of NAICS Codes and Descriptions:

NAICS Code: 4471
NAICS Description: GASOLINE STATIONS

NAICS Code: 44711
NAICS Description: GASOLINE STATIONS WITH CONVENIENCE STORES

Facility Has Received Notices of Violation:

Found Violation: No

Agency Which Determined Violation: Not reported

Violation Short Description: Not reported

Date Violation was Determined: Not reported

Actual Return to Compliance Date: Not reported

Return to Compliance Qualifier: Not reported

Violation Responsible Agency: Not reported

Scheduled Compliance Date: Not reported

Enforcement Identifier: Not reported

Date of Enforcement Action: Not reported

Enforcement Responsible Agency: Not reported

Enforcement Docket Number: Not reported

Enforcement Attorney: Not reported

Corrective Action Component: Not reported

Appeal Initiated Date: Not reported

Appeal Resolution Date: Not reported

Disposition Status Date: Not reported

Disposition Status: Not reported

Disposition Status Description: Not reported

Consent/Final Order Sequence Number: Not reported

Consent/Final Order Respondent Name: Not reported

Consent/Final Order Lead Agency: Not reported

Enforcement Type: Not reported

Enforcement Responsible Person: Not reported

Enforcement Responsible Sub-Organization: Not reported

SEP Sequence Number: Not reported

SEP Expenditure Amount: Not reported

SEP Scheduled Completion Date: Not reported

SEP Actual Date: Not reported

SEP Defaulted Date: Not reported

SEP Type: Not reported

SEP Type Description: Not reported

Proposed Amount: Not reported

Map ID
Direction
Distance
Elevation

MAP FINDINGS

Site

Database(s)

EDR ID Number
EPA ID Number

STAR ENT (Continued)

1000622438

Final Monetary Amount: Not reported
Paid Amount: Not reported
Final Count: Not reported
Final Amount: Not reported

Evaluation Action Summary:

Evaluation Date: 2011-08-11 00:00:00.0
Evaluation Responsible Agency: State
Found Violation: No
Evaluation Type Description: FOCUSED COMPLIANCE INSPECTION
Evaluation Responsible Person Identifier: LADDM
Evaluation Responsible Sub-Organization: CA
Actual Return to Compliance Date: Not reported
Scheduled Compliance Date: Not reported
Date of Request: Not reported
Date Response Received: Not reported
Request Agency: Not reported
Former Citation: Not reported

FINDS:

Registry ID: 110003325349

Click Here:

Environmental Interest/Information System:

RCRAInfo is a national information system that supports the Resource Conservation and Recovery Act (RCRA) program through the tracking of events and activities related to facilities that generate, transport, and treat, store, or dispose of hazardous waste. RCRAInfo allows RCRA program staff to track the notification, permit, compliance, and corrective action activities required under RCRA.

[Click this hyperlink](#) while viewing on your computer to access additional FINDS: detail in the EDR Site Report.

ECHO:

Envid: 1000622438
Registry ID: 110003325349
DFR URL: <http://echo.epa.gov/detailed-facility-report?fid=110003325349>
Name: STAR ENT
Address: 7160 PLANK RD
City,State,Zip: BATON ROUGE, LA 70811

W204
SSW
1/4-1/2
0.282 mi.
1489 ft.

TEXACO #44-398-1307
7160 PLANK RD
BATON ROUGE, LA 70811
Site 10 of 11 in cluster W

UST U004222689
N/A

Relative:
Higher
Actual:
65 ft.

UST:
Name: TEXACO #44-398-1307
Address: 7160 PLANK RD
Address 2: Not reported
City: BATON ROUGE
Master Agency Id: 70010
Subject Item ID: 2

Map ID
Direction
Distance
Elevation

MAP FINDINGS

Site

Database(s)

EDR ID Number
EPA ID Number

TEXACO #44-398-1307 (Continued)

U004222689

UST Tank Num:	30444
Tank Status:	Removed
Install Date:	03/25/1983
Total Capacity:	10000
Number Of Compartments:	1
Gasoline:	Yes
Diesel:	Not reported
Gasohol:	Not reported
Kerosene:	Not reported
Heating Oil:	Not reported
New Used Oil:	Not reported
MS Aviation Fuel:	Not reported
MS Additive:	Not reported
MS Antifreeze:	Not reported
MS Naptha:	Not reported
MS Varsol:	Not reported
Unknown:	Not reported
Other Sub:	Not reported
Steel Tank Covered With Asphalt:	Not reported
Cathodically Protected:	Not reported
Epoxy Coated Tank:	Not reported
A Composite Of Different Materials:	Not reported
Fiberglass Or Plastic:	Y
Interior Line With Some Material:	Not reported
Double Wall As Opposed To Single Wall:	Not reported
Outside Lined w/ Polyethylen Jacket:	Not reported
Made Of Concrete:	Not reported
Liner Covering Excavation Hole:	Not reported
Other Material:	Not reported
Pipe Method Description:	Pressure
Subject item desc:	30444-gasoline, removed
Service change date:	Not reported
Last service date:	Not reported
Current status start date:	06/18/2003
Current status end date:	Not reported
Emer gen fuel only flag:	Not reported
Tank inert material desc:	Not reported
Mct fibrgls plastic:	Y
Mcp bare steel:	Not reported
Mcp galvanized steel:	Not reported
Mcp part stl fbrgls lines:	Not reported
Mcp copper:	Not reported
Mcp double walled:	Not reported
Mcp secondary contain:	Not reported
Mcp unknown:	Not reported
Mcp other:	Not reported
Rdt manual gauging:	Not reported
Rdt tank tightness:	Y
Rdt invent control:	Y
Rdt auto guage:	Y
Rdt grndwtr monitor:	Not reported
Rdt intr mon dwall:	Not reported
Rdt intr mon secd:	Not reported
Rdt vapor monitor:	Not reported
Rdt other:	Not reported
Rdp line tightness:	Y
Rdp grndwtr monitor:	Not reported

Map ID
Direction
Distance
Elevation

MAP FINDINGS

Site

Database(s)

EDR ID Number
EPA ID Number

TEXACO #44-398-1307 (Continued)

U004222689

Rdp intr mon dwall:	Not reported
Rdp intr mon secd:	Not reported
Rdp vapor monitor:	Not reported
Rdp other:	Not reported
Overfill prevent install date:	01/01/1980
Alt spill overfill equip flag:	Not reported
Alt spill overfill equip desc:	Not reported
Tank ext corr protect date:	Not reported
Cpt fibrgls plstc:	Not reported
Cpt stl fbr plastic:	Not reported
Cpt expert no leak:	Not reported
Cpt dielectric coat:	Not reported
Cpt impressed curr:	Not reported
Cpt cathodic protect:	Not reported
Cpt interior lining:	Not reported
Cpt lined cathod prot:	Not reported
Cpt other:	Not reported
Pipe ext corr protect date:	Not reported
Cpp fibrgls plastic:	Not reported
Cpp part stl fbrgls:	Not reported
Cpp expert no leak:	Not reported
Cpp dielectric coat:	Not reported
Cpp impressed curr:	Not reported
Cpp cathodic protect:	Not reported
Cpp other:	Not reported
Install certification date:	06/01/1995
Install alt certificate num:	0136
Install cert worker name:	MICHAEL W. MARQUEZ
Install cert worker emp name:	SERVICE EQUIPMENT CO
Install cert by mfr flag:	Not reported
Install insp by reg eng flag:	Not reported
Install insp by dept flag:	Not reported
Install mfr chklst comp flag:	Y
Install cert alt method flag:	Not reported
Install cert alt method desc:	Not reported
Closure certification date:	06/18/2003
Closure alt cert num:	C-0083
Closure cert worker name:	Alvin C Grevemberg
Closure cert worker emp name:	Applied Earth Sciences Inc
Active:	05/06/1986
Bankrupt:	Not reported
Closed:	Not reported
Deferred:	Not reported
Filled:	Not reported
Hold:	Not reported
Inactive:	Not reported
Removed:	06/18/2003
Sold:	Not reported
Temp out of service:	Not reported
UST Tank Num:	30445
Tank Status:	Removed
Install Date:	03/25/1983
Total Capacity:	10000
Number Of Compartments:	1
Gasoline:	Yes

Map ID
Direction
Distance
Elevation

MAP FINDINGS

Site

Database(s)

EDR ID Number
EPA ID Number

TEXACO #44-398-1307 (Continued)

U004222689

Diesel:	Not reported
Gasohol:	Not reported
Kerosene:	Not reported
Heating Oil:	Not reported
New Used Oil:	Not reported
MS Aviation Fuel:	Not reported
MS Additive:	Not reported
MS Antifreeze:	Not reported
MS Naptha:	Not reported
MS Varsol:	Not reported
Unknown:	Not reported
Other Sub:	Not reported
Steel Tank Covered With Asphalt:	Not reported
Cathodically Protected:	Not reported
Epoxy Coated Tank:	Not reported
A Composite Of Different Materials:	Not reported
Fiberglass Or Plastic:	Y
Interior Line With Some Material:	Not reported
Double Wall As Opposed To Single Wall:	Not reported
Outside Lined w/ Polyethylen Jacket:	Not reported
Made Of Concrete:	Not reported
Liner Covering Excavation Hole:	Not reported
Other Material:	Not reported
Pipe Method Description:	Pressure
Subject item desc:	30445-gasoline, removed
Service change date:	Not reported
Last service date:	Not reported
Current status start date:	06/18/2003
Current status end date:	Not reported
Emer gen fuel only flag:	Not reported
Tank inert material desc:	Not reported
Mct fibrgls plastic:	Y
Mcp bare steel:	Not reported
Mcp galvanized steel:	Not reported
Mcp part stl fbrgls lines:	Not reported
Mcp copper:	Not reported
Mcp double walled:	Not reported
Mcp secondary contain:	Not reported
Mcp unknown:	Not reported
Mcp other:	Not reported
Rdt manual gauging:	Not reported
Rdt tank tightness:	Y
Rdt invent control:	Y
Rdt auto guage:	Y
Rdt grndwtr monitor:	Not reported
Rdt intr mon dwall:	Not reported
Rdt intr mon secd:	Not reported
Rdt vapor monitor:	Not reported
Rdt other:	Not reported
Rdp line tightness:	Y
Rdp grndwtr monitor:	Not reported
Rdp intr mon dwall:	Not reported
Rdp intr mon secd:	Not reported
Rdp vapor monitor:	Not reported
Rdp other:	Not reported
Overfill prevent install date:	01/01/1980
Alt spill overfill equip flag:	Not reported

Map ID
Direction
Distance
Elevation

MAP FINDINGS

Site

Database(s)

EDR ID Number
EPA ID Number

TEXACO #44-398-1307 (Continued)

U004222689

Alt spill overfill equip desc:	Not reported
Tank ext corr protect date:	Not reported
Cpt fibrgls plstc:	Not reported
Cpt stl fbr plastic:	Not reported
Cpt expert no leak:	Not reported
Cpt dielectric coat:	Not reported
Cpt impressed curr:	Not reported
Cpt cathodic protect:	Not reported
Cpt interior lining:	Not reported
Cpt lined cathod prot:	Not reported
Cpt other:	Not reported
Pipe ext corr protect date:	Not reported
Cpp fibrgls plastic:	Not reported
Cpp part stl fbrgls:	Not reported
Cpp expert no leak:	Not reported
Cpp dielectric coat:	Not reported
Cpp impressed curr:	Not reported
Cpp cathodic protect:	Not reported
Cpp other:	Not reported
Install certification date:	06/01/1995
Install alt certificate num:	0136
Install cert worker name:	MICHAEL W. MARQUEZ
Install cert worker emp name:	SERVICE EQUIPMENT CO
Install cert by mfr flag:	Not reported
Install insp by reg eng flag:	Not reported
Install insp by dept flag:	Not reported
Install mfr chklst comp flag:	Y
Install cert alt method flag:	Not reported
Install cert alt method desc:	Not reported
Closure certification date:	06/18/2003
Closure alt cert num:	C-0083
Closure cert worker name:	Alvin C Grevembert
Closure cert worker emp name:	Applied Earth Sciences Inc
Active:	05/06/1986
Bankrupt:	Not reported
Closed:	Not reported
Deferred:	Not reported
Filled:	Not reported
Hold:	Not reported
Inactive:	Not reported
Removed:	06/18/2003
Sold:	Not reported
Temp out of service:	Not reported
UST Tank Num:	30446
Tank Status:	Removed
Install Date:	03/25/1983
Total Capacity:	10000
Number Of Compartments:	1
Gasoline:	Yes
Diesel:	Not reported
Gasohol:	Not reported
Kerosene:	Not reported
Heating Oil:	Not reported
New Used Oil:	Not reported
MS Aviation Fuel:	Not reported

Map ID
Direction
Distance
Elevation

MAP FINDINGS

Site

Database(s)

EDR ID Number
EPA ID Number

TEXACO #44-398-1307 (Continued)

U004222689

MS Additive:	Not reported
MS Antifreeze:	Not reported
MS Naptha:	Not reported
MS Varsol:	Not reported
Unknown:	Not reported
Other Sub:	Not reported
Steel Tank Covered With Asphalt:	Not reported
Cathodically Protected:	Not reported
Epoxy Coated Tank:	Not reported
A Composite Of Different Materials:	Not reported
Fiberglass Or Plastic:	Y
Interior Line With Some Material:	Not reported
Double Wall As Opposed To Single Wall:	Not reported
Outside Lined w/ Polyethylen Jacket:	Not reported
Made Of Concrete:	Not reported
Liner Covering Excavation Hole:	Not reported
Other Material:	Not reported
Pipe Method Description:	Pressure
Subject item desc:	30446-gasoline, removed
Service change date:	Not reported
Last service date:	Not reported
Current status start date:	06/18/2003
Current status end date:	Not reported
Emer gen fuel only flag:	Not reported
Tank inert material desc:	Not reported
Mct fibrgls plastic:	Y
Mcp bare steel:	Not reported
Mcp galvanized steel:	Not reported
Mcp part stl fbrgls lines:	Not reported
Mcp copper:	Not reported
Mcp double walled:	Not reported
Mcp secondary contain:	Not reported
Mcp unknown:	Not reported
Mcp other:	Not reported
Rdt manual gauging:	Not reported
Rdt tank tightness:	Y
Rdt invent control:	Y
Rdt auto guage:	Y
Rdt grndwtr monitor:	Not reported
Rdt intr mon dwall:	Not reported
Rdt intr mon secd:	Not reported
Rdt vapor monitor:	Not reported
Rdt other:	Not reported
Rdp line tightness:	Y
Rdp grndwtr monitor:	Not reported
Rdp intr mon dwall:	Not reported
Rdp intr mon secd:	Not reported
Rdp vapor monitor:	Not reported
Rdp other:	Not reported
Overfill prevent install date:	01/01/1980
Alt spill overfill equip flag:	Not reported
Alt spill overfill equip desc:	Not reported
Tank ext corr protect date:	Not reported
Cpt fibrgls plstc:	Not reported
Cpt stl fbr plastic:	Not reported
Cpt expert no leak:	Not reported
Cpt dielectric coat:	Not reported

Map ID
Direction
Distance
Elevation

MAP FINDINGS

Site

Database(s)

EDR ID Number
EPA ID Number

TEXACO #44-398-1307 (Continued)

U004222689

Cpt impressed curr:	Not reported
Cpt cathodic protect:	Not reported
Cpt interior lining:	Not reported
Cpt lined cathod prot:	Not reported
Cpt other:	Not reported
Pipe ext corr protect date:	Not reported
Cpp fibrgls plastic:	Not reported
Cpp part stl fibrgls:	Not reported
Cpp expert no leak:	Not reported
Cpp dielectric coat:	Not reported
Cpp impressed curr:	Not reported
Cpp cathodic protect:	Not reported
Cpp other:	Not reported
Install certification date:	06/01/1995
Install alt certificate num:	0136
Install cert worker name:	MICHAEL W. MARQUEZ
Install cert worker emp name:	SERVICE EQUIPMENT CO
Install cert by mfr flag:	Not reported
Install insp by reg eng flag:	Not reported
Install insp by dept flag:	Not reported
Install mfr chklst comp flag:	Y
Install cert alt method flag:	Not reported
Install cert alt method desc:	Not reported
Closure certification date:	06/18/2003
Closure alt cert num:	C-0083
Closure cert worker name:	Alvin C Grevemberg
Closure cert worker emp name:	Applied Earth Sciences Inc
Active:	05/06/1986
Bankrupt:	Not reported
Closed:	Not reported
Deferred:	Not reported
Filled:	Not reported
Hold:	Not reported
Inactive:	Not reported
Removed:	06/18/2003
Sold:	Not reported
Temp out of service:	Not reported
UST Tank Num:	30447
Tank Status:	Removed
Install Date:	03/25/1983
Total Capacity:	10000
Number Of Compartments:	1
Gasoline:	Not reported
Diesel:	Yes
Gasohol:	Not reported
Kerosene:	Not reported
Heating Oil:	Not reported
New Used Oil:	Not reported
MS Aviation Fuel:	Not reported
MS Additive:	Not reported
MS Antifreeze:	Not reported
MS Naptha:	Not reported
MS Varsol:	Not reported
Unknown:	Not reported
Other Sub:	Not reported

Map ID
Direction
Distance
Elevation

MAP FINDINGS

Site

Database(s)

EDR ID Number
EPA ID Number

TEXACO #44-398-1307 (Continued)

U004222689

Steel Tank Covered With Asphalt:	Not reported
Cathodically Protected:	Not reported
Epoxy Coated Tank:	Not reported
A Composite Of Different Materials:	Not reported
Fiberglass Or Plastic:	Y
Interior Line With Some Material:	Not reported
Double Wall As Opposed To Single Wall:	Not reported
Outside Lined w/ Polyethylen Jacket:	Not reported
Made Of Concrete:	Not reported
Liner Covering Excavation Hole:	Not reported
Other Material:	Not reported
Pipe Method Description:	Pressure
Subject item desc:	30447-diesel, removed
Service change date:	Not reported
Last service date:	Not reported
Current status start date:	06/18/2003
Current status end date:	Not reported
Emer gen fuel only flag:	Not reported
Tank inert material desc:	Not reported
Mct fibrgls plastic:	Y
Mcp bare steel:	Not reported
Mcp galvanized steel:	Not reported
Mcp part stl fbrgls lines:	Not reported
Mcp copper:	Not reported
Mcp double walled:	Not reported
Mcp secondary contain:	Not reported
Mcp unknown:	Not reported
Mcp other:	Not reported
Rdt manual gauging:	Not reported
Rdt tank tightness:	Y
Rdt invent control:	Y
Rdt auto guage:	Y
Rdt grndwtr monitor:	Not reported
Rdt intr mon dwall:	Not reported
Rdt intr mon secd:	Not reported
Rdt vapor monitor:	Not reported
Rdt other:	Not reported
Rdp line tightness:	Y
Rdp grndwtr monitor:	Not reported
Rdp intr mon dwall:	Not reported
Rdp intr mon secd:	Not reported
Rdp vapor monitor:	Not reported
Rdp other:	Not reported
Overfill prevent install date:	01/01/1980
Alt spill overfill equip flag:	Not reported
Alt spill overfill equip desc:	Not reported
Tank ext corr protect date:	Not reported
Cpt fibrgls plstc:	Not reported
Cpt stl fbr plastic:	Not reported
Cpt expert no leak:	Not reported
Cpt dielectric coat:	Not reported
Cpt impressed curr:	Not reported
Cpt cathodic protect:	Not reported
Cpt interior lining:	Not reported
Cpt lined cathod prot:	Not reported
Cpt other:	Not reported
Pipe ext corr protect date:	Not reported

Map ID
 Direction
 Distance
 Elevation

MAP FINDINGS

Site

Database(s)

EDR ID Number
 EPA ID Number

TEXACO #44-398-1307 (Continued)

U004222689

Cpp fibrgls plastic:	Not reported
Cpp part stl fibrgls:	Not reported
Cpp expert no leak:	Not reported
Cpp dielectric coat:	Not reported
Cpp impressed curr:	Not reported
Cpp cathodic protect:	Not reported
Cpp other:	Not reported
Install certification date:	06/01/1995
Install alt certificate num:	0136
Install cert worker name:	MICHAEL W. MARQUEZ
Install cert worker emp name:	SERVICE EQUIPMENT CO
Install cert by mfr flag:	Not reported
Install insp by reg eng flag:	Not reported
Install insp by dept flag:	Not reported
Install mfr chklst comp flag:	Y
Install cert alt method flag:	Not reported
Install cert alt method desc:	Not reported
Closure certification date:	06/18/2003
Closure alt cert num:	C-0083
Closure cert worker name:	Alvin C Grevemberg
Closure cert worker emp name:	Applied Earth Sciences Inc
Active:	05/06/1986
Bankrupt:	Not reported
Closed:	Not reported
Deferred:	Not reported
Filled:	Not reported
Hold:	Not reported
Inactive:	Not reported
Removed:	06/18/2003
Sold:	Not reported
Temp out of service:	Not reported

W205
SSW
1/4-1/2
0.282 mi.
1489 ft.

TEXACO SELF SERVICE GASOLINE SIS
7160 PLANK RD
BATON ROUGE, LA 70811
Site 11 of 11 in cluster W

EDR Hist Auto **1013764812**
N/A

Relative:
Higher

EDR Hist Auto

Actual:
65 ft.

Year:	Name:	Type:
1986	CRACKER BARREL	Gasoline Service Stations
1987	CRACKER BARREL	Gasoline Service Stations
1988	CRACKER BARREL	Gasoline Service Stations
1989	CRACKER BARREL	Gasoline Service Stations
1990	CRACKER BARREL	Gasoline Service Stations
1991	CRACKER BARREL	Gasoline Service Stations
1992	CRACKER BARREL	Gasoline Service Stations
1993	CRACKER BARREL	Gasoline Service Stations
1995	TEXACO SELF SERVICE GASOLINE SI	GASOLINE STATIONS
2001	AMERICAN GEN INVESTMENTS LLC	Gasoline Service Stations
2002	AMERICAN GEN INVESTMENTS LLC	Gasoline Service Stations
2003	AMERICAN GEN INVESTMENTS LLC	Gasoline Service Stations
2004	AMERICAN GEN INVESTMENTS LLC	Gasoline Service Stations
2005	AMERICAN GEN INVESTMENTS LLC	Gasoline Service Stations
2006	AMERICAN GEN INVESTMENTS LLC	Gasoline Service Stations
2007	AMERICAN GEN INVESTMENTS LLC	Gasoline Service Stations
2008	AMERICAN GEN INVESTMENTS LLC	Gasoline Service Stations

Map ID
 Direction
 Distance
 Elevation

MAP FINDINGS

Site

Database(s)

EDR ID Number
 EPA ID Number

206
 SW
 1/4-1/2
 0.291 mi.
 1538 ft.

ALLEN MARINE INC
3975 72ND AVE
BATON ROUGE, LA 70811

RCRA NonGen / NLR
FINDS
ECHO

1004709462
LAD982290165

Relative:
Higher
Actual:
67 ft.

RCRA NonGen / NLR:
 Date Form Received by Agency: 2019-06-26 00:00:00.0
 Handler Name: ALLEN MARINE INC
 Handler Address: 3975 72ND AVE
 Handler City,State,Zip: BATON ROUGE, LA 70811
 EPA ID: LAD982290165
 Contact Name: CARL H ALLEN
 Contact Address: 3975 72ND AVE
 Contact City,State,Zip: BATON ROUGE, LA 70811
 Contact Telephone: 225-357-5604
 Contact Fax: Not reported
 Contact Email: Not reported
 Contact Title: FACILITY CONTACT
 EPA Region: 06
 Land Type: Private
 Federal Waste Generator Description: Not a generator, verified
 Non-Notifier: Not reported
 Biennial Report Cycle: Not reported
 Accessibility: Not reported
 Active Site Indicator: Not reported
 State District Owner: Not reported
 State District: Not reported
 Mailing Address: 3975 72ND AVE
 Mailing City,State,Zip: BATON ROUGE, LA 70811
 Owner Name: CARL H ALLEN
 Owner Type: Private
 Operator Name: CARL H ALLEN
 Operator Type: Private
 Short-Term Generator Activity: No
 Importer Activity: No
 Mixed Waste Generator: No
 Transporter Activity: No
 Transfer Facility Activity: No
 Recycler Activity with Storage: No
 Small Quantity On-Site Burner Exemption: No
 Smelting Melting and Refining Furnace Exemption: No
 Underground Injection Control: No
 Off-Site Waste Receipt: No
 Universal Waste Indicator: No
 Universal Waste Destination Facility: No
 Federal Universal Waste: No
 Active Site Fed-Reg Treatment Storage and Disposal Facility: Not reported
 Active Site Converter Treatment storage and Disposal Facility: Not reported
 Active Site State-Reg Treatment Storage and Disposal Facility: Not reported
 Active Site State-Reg Handler: ---
 Federal Facility Indicator: Not reported
 Hazardous Secondary Material Indicator: N
 Sub-Part K Indicator: Not reported
 Commercial TSD Indicator: No
 Treatment Storage and Disposal Type: Not reported
 2018 GPRAs Permit Baseline: Not on the Baseline
 2018 GPRAs Renewals Baseline: Not on the Baseline
 Permit Renewals Workload Universe: Not reported

Map ID
Direction
Distance
Elevation

MAP FINDINGS

Site

Database(s)

EDR ID Number
EPA ID Number

ALLEN MARINE INC (Continued)

1004709462

Permit Workload Universe:	Not reported
Permit Progress Universe:	Not reported
Post-Closure Workload Universe:	Not reported
Closure Workload Universe:	Not reported
202 GPRA Corrective Action Baseline:	No
Corrective Action Workload Universe:	No
Subject to Corrective Action Universe:	No
Non-TSDFs Where RCRA CA has Been Imposed Universe:	No
TSDFs Potentially Subject to CA Under 3004 (u)/(v) Universe:	No
TSDFs Only Subject to CA under Discretionary Auth Universe:	No
Corrective Action Priority Ranking:	No NCAPS ranking
Environmental Control Indicator:	No
Institutional Control Indicator:	No
Human Exposure Controls Indicator:	N/A
Groundwater Controls Indicator:	N/A
Operating TSDF Universe:	Not reported
Full Enforcement Universe:	Not reported
Significant Non-Complier Universe:	No
Unaddressed Significant Non-Complier Universe:	No
Addressed Significant Non-Complier Universe:	No
Significant Non-Complier With a Compliance Schedule Universe:	No
Financial Assurance Required:	Not reported
Handler Date of Last Change:	2019-08-16 14:18:53.0
Recognized Trader-Importer:	No
Recognized Trader-Exporter:	No
Importer of Spent Lead Acid Batteries:	No
Exporter of Spent Lead Acid Batteries:	No
Recycler Activity Without Storage:	No
Manifest Broker:	No
Sub-Part P Indicator:	No

Hazardous Waste Summary:

Waste Code:	D001
Waste Description:	IGNITABLE WASTE

Handler - Owner Operator:

Owner/Operator Indicator:	Owner
Owner/Operator Name:	CARL H ALLEN
Legal Status:	Private
Date Became Current:	2018-08-12 00:00:00.
Date Ended Current:	Not reported
Owner/Operator Address:	3975 72ND AVE
Owner/Operator City,State,Zip:	BATON ROUGE, LA 70811
Owner/Operator Telephone:	225-357-5604
Owner/Operator Telephone Ext:	Not reported
Owner/Operator Fax:	Not reported
Owner/Operator Email:	Not reported

Owner/Operator Indicator:	Operator
Owner/Operator Name:	CARL H ALLEN
Legal Status:	Private
Date Became Current:	2019-07-03 00:00:00.
Date Ended Current:	Not reported
Owner/Operator Address:	3975 72ND AVE
Owner/Operator City,State,Zip:	BATON ROUGE, LA 70811

Map ID
Direction
Distance
Elevation

MAP FINDINGS

Site

Database(s)

EDR ID Number
EPA ID Number

ALLEN MARINE INC (Continued)

1004709462

Owner/Operator Telephone: 225-357-5604
Owner/Operator Telephone Ext: Not reported
Owner/Operator Fax: Not reported
Owner/Operator Email: Not reported

Owner/Operator Indicator: Owner
Owner/Operator Name: CARL H ALLEN
Legal Status: Private
Date Became Current: 2018-08-12 00:00:00.
Date Ended Current: Not reported
Owner/Operator Address: 3975 72ND AVE
Owner/Operator City,State,Zip: BATON ROUGE, LA 70811
Owner/Operator Telephone: 225-357-5604
Owner/Operator Telephone Ext: Not reported
Owner/Operator Fax: Not reported
Owner/Operator Email: Not reported

Owner/Operator Indicator: Owner
Owner/Operator Name: CARL H ALLEN
Legal Status: Private
Date Became Current: Not reported
Date Ended Current: Not reported
Owner/Operator Address: 3975 72ND AVE
Owner/Operator City,State,Zip: BATON ROUGE, LA 70811
Owner/Operator Telephone: 225-357-5604
Owner/Operator Telephone Ext: Not reported
Owner/Operator Fax: Not reported
Owner/Operator Email: Not reported

Owner/Operator Indicator: Operator
Owner/Operator Name: CARL H ALLEN
Legal Status: Private
Date Became Current: 2019-07-03 00:00:00.
Date Ended Current: Not reported
Owner/Operator Address: 3975 72ND AVE
Owner/Operator City,State,Zip: BATON ROUGE, LA 70811
Owner/Operator Telephone: 225-357-5604
Owner/Operator Telephone Ext: Not reported
Owner/Operator Fax: Not reported
Owner/Operator Email: Not reported

Historic Generators:

Receive Date: 2018-04-05 00:00:00.0
Handler Name: ALLEN MARINE INC
Federal Waste Generator Description: Conditionally Exempt Small Quantity Generator
State District Owner: Not reported
Large Quantity Handler of Universal Waste: No
Recognized Trader Importer: No
Recognized Trader Exporter: No
Spent Lead Acid Battery Importer: No
Spent Lead Acid Battery Exporter: No
Current Record: No
Non Storage Recycler Activity: Not reported
Electronic Manifest Broker: Not reported

Receive Date: 2019-06-26 00:00:00.0
Handler Name: ALLEN MARINE INC

Map ID
Direction
Distance
Elevation

MAP FINDINGS

Site

Database(s)

EDR ID Number
EPA ID Number

ALLEN MARINE INC (Continued)

1004709462

Federal Waste Generator Description:	Not a generator, verified
State District Owner:	Not reported
Large Quantity Handler of Universal Waste:	No
Recognized Trader Importer:	No
Recognized Trader Exporter:	No
Spent Lead Acid Battery Importer:	No
Spent Lead Acid Battery Exporter:	No
Current Record:	Yes
Non Storage Recycler Activity:	Not reported
Electronic Manifest Broker:	Not reported

List of NAICS Codes and Descriptions:

NAICS Code:	322219
NAICS Description:	OTHER PAPERBOARD CONTAINER MANUFACTURING

Facility Has Received Notices of Violation:

Found Violation:	No
Agency Which Determined Violation:	Not reported
Violation Short Description:	Not reported
Date Violation was Determined:	Not reported
Actual Return to Compliance Date:	Not reported
Return to Compliance Qualifier:	Not reported
Violation Responsible Agency:	Not reported
Scheduled Compliance Date:	Not reported
Enforcement Identifier:	Not reported
Date of Enforcement Action:	Not reported
Enforcement Responsible Agency:	Not reported
Enforcement Docket Number:	Not reported
Enforcement Attorney:	Not reported
Corrective Action Component:	Not reported
Appeal Initiated Date:	Not reported
Appeal Resolution Date:	Not reported
Disposition Status Date:	Not reported
Disposition Status:	Not reported
Disposition Status Description:	Not reported
Consent/Final Order Sequence Number:	Not reported
Consent/Final Order Respondent Name:	Not reported
Consent/Final Order Lead Agency:	Not reported
Enforcement Type:	Not reported
Enforcement Responsible Person:	Not reported
Enforcement Responsible Sub-Organization:	Not reported
SEP Sequence Number:	Not reported
SEP Expenditure Amount:	Not reported
SEP Scheduled Completion Date:	Not reported
SEP Actual Date:	Not reported
SEP Defaulted Date:	Not reported
SEP Type:	Not reported
SEP Type Description:	Not reported
Proposed Amount:	Not reported
Final Monetary Amount:	Not reported
Paid Amount:	Not reported
Final Count:	Not reported
Final Amount:	Not reported

Evaluation Action Summary:

Evaluation Date:	2019-06-19 00:00:00.0
------------------	-----------------------

Map ID
 Direction
 Distance
 Elevation

MAP FINDINGS

Site

Database(s)

EDR ID Number
 EPA ID Number

ALLEN MARINE INC (Continued)

1004709462

Evaluation Responsible Agency:	State
Found Violation:	No
Evaluation Type Description:	FOCUSED COMPLIANCE INSPECTION
Evaluation Responsible Person Identifier:	LAJJK
Evaluation Responsible Sub-Organization:	CA
Actual Return to Compliance Date:	Not reported
Scheduled Compliance Date:	Not reported
Date of Request:	Not reported
Date Response Received:	Not reported
Request Agency:	Not reported
Former Citation:	Not reported

FINDS:

Registry ID: 110003307724

Click Here:

Environmental Interest/Information System:

RCRAInfo is a national information system that supports the Resource Conservation and Recovery Act (RCRA) program through the tracking of events and activities related to facilities that generate, transport, and treat, store, or dispose of hazardous waste. RCRAInfo allows RCRA program staff to track the notification, permit, compliance, and corrective action activities required under RCRA.

Click this hyperlink while viewing on your computer to access additional FINDS: detail in the EDR Site Report.

ECHO:

Envid:	1004709462
Registry ID:	110003307724
DFR URL:	http://echo.epa.gov/detailed-facility-report?fid=110003307724
Name:	ALLEN MARINE INC
Address:	3975 72ND AVE
City,State,Zip:	BATON ROUGE, LA 70811

X207
SSW
 1/4-1/2
 0.323 mi.
 1707 ft.

SMITTY'S SHELL SERVICE
7070 PLANK RD
BATON ROUGE, LA 70811

EDR Hist Auto 1013768966
N/A

Site 1 of 5 in cluster X

Relative:
Higher

EDR Hist Auto

Actual:
64 ft.

Year:	Name:	Type:
1969	SMITTY'S SHELL SERVICE	Gasoline Service Stations
1970	SMITTY'S SHELL SERVICE	Gasoline Service Stations
1971	CRYSTAL OIL CO 26	Gasoline Service Stations
1971	SMITTY'S SHELL SERVICE	Gasoline Service Stations
1972	SMITTY'S SHELL SERVICE	Gasoline Service Stations
1973	SMITTY'S SHELL SERVICE	Gasoline Service Stations
1974	SMITTY'S SHELL SERVICE	Gasoline Service Stations
1975	SMITTY'S SHELL SERVICE	Gasoline Service Stations
1980	CRYSTAL PETROLEUM CO GAS STA	GASOLINE STATIONS

Map ID
Direction
Distance
Elevation

MAP FINDINGS

Site

Database(s)

EDR ID Number
EPA ID Number

X208 **CLOSED SHELL GAS STATION**
SSW **7070 PLANK RD**
1/4-1/2 **BATON ROUGE, LA 70800**
0.323 mi.
1707 ft. **Site 2 of 5 in cluster X**

UST **U003172843**
 N/A

Relative:
Higher
Actual:
64 ft.

UST:
Name: CLOSED SHELL GAS STATION
Address: 7070 PLANK RD
Address 2: Not reported
City: BATON ROUGE
Master Agency Id: 78981
Subject Item ID: 1

UST Tank Num: 50040
Tank Status: **Removed**
Install Date: 01/01/1980
Total Capacity: 10000
Number Of Compartments: 1
Gasoline: Yes
Diesel: Not reported
Gasohol: Not reported
Kerosene: Not reported
Heating Oil: Not reported
New Used Oil: Not reported
MS Aviation Fuel: Not reported
MS Additive: Not reported
MS Antifreeze: Not reported
MS Naptha: Not reported
MS Varsol: Not reported
Unknown: Not reported
Other Sub: Not reported
Steel Tank Covered With Asphalt: Not reported
Cathodically Protected: Not reported
Epoxy Coated Tank: Not reported
A Composite Of Different Materials: Not reported
Fiberglass Or Plastic: Not reported
Interior Line With Some Material: Not reported
Double Wall As Opposed To Single Wall: Not reported
Outside Lined w/ Polyethylen Jacket: Not reported
Made Of Concrete: Not reported
Liner Covering Excavation Hole: Not reported
Other Material: Not reported
Pipe Method Description: Pressure
Subject item desc: Underground Storage Tank
Service change date: Not reported
Last service date: Not reported
Current status start date: 10/01/1996
Current status end date: Not reported
Emer gen fuel only flag: Not reported
Tank inert material desc: Not reported
Mct fibrgls plastic: Not reported
Mcp bare steel: Not reported
Mcp galvanized steel: Not reported
Mcp part stl fibrgls lines: Not reported
Mcp copper: Not reported
Mcp double walled: Not reported
Mcp secondary contain: Not reported
Mcp unknown: Y

Map ID
Direction
Distance
Elevation

MAP FINDINGS

Site

Database(s)

EDR ID Number
EPA ID Number

CLOSED SHELL GAS STATION (Continued)

U003172843

Mcp other:	Not reported
Rdt manual gauging:	Not reported
Rdt tank tightness:	Not reported
Rdt invent control:	Not reported
Rdt auto guage:	Not reported
Rdt grndwtr monitor:	Not reported
Rdt intr mon dwall:	Not reported
Rdt intr mon secd:	Not reported
Rdt vapor monitor:	Not reported
Rdt other:	Not reported
Rdp line tightness:	Not reported
Rdp grndwtr monitor:	Not reported
Rdp intr mon dwall:	Not reported
Rdp intr mon secd:	Not reported
Rdp vapor monitor:	Not reported
Rdp other:	Not reported
Overfill prevent install date:	Not reported
Alt spill overfill equip flag:	Not reported
Alt spill overfill equip desc:	Not reported
Tank ext corr protect date:	Not reported
Cpt fibrgls plstc:	Not reported
Cpt stl fbr plastic:	Not reported
Cpt expert no leak:	Not reported
Cpt dielectric coat:	Not reported
Cpt impressed curr:	Not reported
Cpt cathodic protect:	Not reported
Cpt interior lining:	Not reported
Cpt lined cathod prot:	Not reported
Cpt other:	Not reported
Pipe ext corr protect date:	Not reported
Cpp fibrgls plastic:	Not reported
Cpp part stl fbrgls:	Not reported
Cpp expert no leak:	Not reported
Cpp dielectric coat:	Not reported
Cpp impressed curr:	Not reported
Cpp cathodic protect:	Not reported
Cpp other:	Not reported
Install certification date:	Not reported
Install alt certificate num:	Not reported
Install cert worker name:	Not reported
Install cert worker emp name:	Not reported
Install cert by mfr flag:	Not reported
Install insp by reg eng flag:	Not reported
Install insp by dept flag:	Not reported
Install mfr chklst comp flag:	Not reported
Install cert alt method flag:	Not reported
Install cert alt method desc:	Not reported
Closure certification date:	Not reported
Closure alt cert num:	Not reported
Closure cert worker name:	Not reported
Closure cert worker emp name:	Not reported
Active:	Not reported
Bankrupt:	Not reported
Closed:	Not reported
Deferred:	Not reported
Filled:	Not reported
Hold:	Not reported

Map ID
 Direction
 Distance
 Elevation

MAP FINDINGS

Site

Database(s)

EDR ID Number
 EPA ID Number

CLOSED SHELL GAS STATION (Continued)

U003172843

Inactive:	Not reported
Removed:	10/01/1996
Sold:	Not reported
Temp out of service:	Not reported
UST Tank Num:	50041
Tank Status:	Removed
Install Date:	01/01/1980
Total Capacity:	10000
Number Of Compartments:	1
Gasoline:	Yes
Diesel:	Not reported
Gasohol:	Not reported
Kerosene:	Not reported
Heating Oil:	Not reported
New Used Oil:	Not reported
MS Aviation Fuel:	Not reported
MS Additive:	Not reported
MS Antifreeze:	Not reported
MS Naptha:	Not reported
MS Varsol:	Not reported
Unknown:	Not reported
Other Sub:	Not reported
Steel Tank Covered With Asphalt:	Not reported
Cathodically Protected:	Not reported
Epoxy Coated Tank:	Not reported
A Composite Of Different Materials:	Not reported
Fiberglass Or Plastic:	Not reported
Interior Line With Some Material:	Not reported
Double Wall As Opposed To Single Wall:	Not reported
Outside Lined w/ Polyethylen Jacket:	Not reported
Made Of Concrete:	Not reported
Liner Covering Excavation Hole:	Not reported
Other Material:	Not reported
Pipe Method Description:	Pressure
Subject item desc:	Underground Storage Tank
Service change date:	Not reported
Last service date:	Not reported
Current status start date:	10/01/1996
Current status end date:	Not reported
Emer gen fuel only flag:	Not reported
Tank inert material desc:	Not reported
Mct fibrgls plastic:	Not reported
Mcp bare steel:	Not reported
Mcp galvanized steel:	Not reported
Mcp part stl fbrgls lines:	Not reported
Mcp copper:	Not reported
Mcp double walled:	Not reported
Mcp secondary contain:	Not reported
Mcp unknown:	Y
Mcp other:	Not reported
Rdt manual gauging:	Not reported
Rdt tank tightness:	Not reported
Rdt invent control:	Not reported
Rdt auto guage:	Not reported
Rdt grndwtr monitor:	Not reported

Map ID
Direction
Distance
Elevation

MAP FINDINGS

Site

Database(s)

EDR ID Number
EPA ID Number

CLOSED SHELL GAS STATION (Continued)

U003172843

Rdt intr mon dwall:	Not reported
Rdt intr mon secd:	Not reported
Rdt vapor monitor:	Not reported
Rdt other:	Not reported
Rdp line tightness:	Not reported
Rdp grndwtr monitor:	Not reported
Rdp intr mon dwall:	Not reported
Rdp intr mon secd:	Not reported
Rdp vapor monitor:	Not reported
Rdp other:	Not reported
Overfill prevent install date:	Not reported
Alt spill overfill equip flag:	Not reported
Alt spill overfill equip desc:	Not reported
Tank ext corr protect date:	Not reported
Cpt fibrgls plstc:	Not reported
Cpt stl fbr plastic:	Not reported
Cpt expert no leak:	Not reported
Cpt dielectric coat:	Not reported
Cpt impressed curr:	Not reported
Cpt cathodic protect:	Not reported
Cpt interior lining:	Not reported
Cpt lined cathod prot:	Not reported
Cpt other:	Not reported
Pipe ext corr protect date:	Not reported
Cpp fibrgls plastic:	Not reported
Cpp part stl fbrgls:	Not reported
Cpp expert no leak:	Not reported
Cpp dielectric coat:	Not reported
Cpp impressed curr:	Not reported
Cpp cathodic protect:	Not reported
Cpp other:	Not reported
Install certification date:	Not reported
Install alt certificate num:	Not reported
Install cert worker name:	Not reported
Install cert worker emp name:	Not reported
Install cert by mfr flag:	Not reported
Install insp by reg eng flag:	Not reported
Install insp by dept flag:	Not reported
Install mfr chklst comp flag:	Not reported
Install cert alt method flag:	Not reported
Install cert alt method desc:	Not reported
Closure certification date:	Not reported
Closure alt cert num:	Not reported
Closure cert worker name:	Not reported
Closure cert worker emp name:	Not reported
Active:	Not reported
Bankrupt:	Not reported
Closed:	Not reported
Deferred:	Not reported
Filled:	Not reported
Hold:	Not reported
Inactive:	Not reported
Removed:	10/01/1996
Sold:	Not reported
Temp out of service:	Not reported

Map ID
Direction
Distance
Elevation

MAP FINDINGS

Site

Database(s)

EDR ID Number
EPA ID Number

CLOSED SHELL GAS STATION (Continued)

U003172843

UST Tank Num:	50042
Tank Status:	Removed
Install Date:	01/01/1980
Total Capacity:	4000
Number Of Compartments:	1
Gasoline:	Yes
Diesel:	Not reported
Gasohol:	Not reported
Kerosene:	Not reported
Heating Oil:	Not reported
New Used Oil:	Not reported
MS Aviation Fuel:	Not reported
MS Additive:	Not reported
MS Antifreeze:	Not reported
MS Naptha:	Not reported
MS Varsol:	Not reported
Unknown:	Not reported
Other Sub:	Not reported
Steel Tank Covered With Asphalt:	Not reported
Cathodically Protected:	Not reported
Epoxy Coated Tank:	Not reported
A Composite Of Different Materials:	Not reported
Fiberglass Or Plastic:	Not reported
Interior Line With Some Material:	Not reported
Double Wall As Opposed To Single Wall:	Not reported
Outside Lined w/ Polyethylen Jacket:	Not reported
Made Of Concrete:	Not reported
Liner Covering Excavation Hole:	Not reported
Other Material:	Not reported
Pipe Method Description:	Pressure
Subject item desc:	Underground Storage Tank
Service change date:	Not reported
Last service date:	Not reported
Current status start date:	10/01/1996
Current status end date:	Not reported
Emer gen fuel only flag:	Not reported
Tank inert material desc:	Not reported
Mct fibrgls plastic:	Not reported
Mcp bare steel:	Not reported
Mcp galvanized steel:	Not reported
Mcp part stl fbrgls lines:	Not reported
Mcp copper:	Not reported
Mcp double walled:	Not reported
Mcp secondary contain:	Not reported
Mcp unknown:	Y
Mcp other:	Not reported
Rdt manual gauging:	Not reported
Rdt tank tightness:	Not reported
Rdt invent control:	Not reported
Rdt auto guage:	Not reported
Rdt grndwtr monitor:	Not reported
Rdt intr mon dwall:	Not reported
Rdt intr mon secd:	Not reported
Rdt vapor monitor:	Not reported
Rdt other:	Not reported
Rdp line tightness:	Not reported
Rdp grndwtr monitor:	Not reported

Map ID
 Direction
 Distance
 Elevation

MAP FINDINGS

Site

Database(s)

EDR ID Number
 EPA ID Number

CLOSED SHELL GAS STATION (Continued)

U003172843

Rdp intr mon dwall:	Not reported
Rdp intr mon secd:	Not reported
Rdp vapor monitor:	Not reported
Rdp other:	Not reported
Overfill prevent install date:	Not reported
Alt spill overfill equip flag:	Not reported
Alt spill overfill equip desc:	Not reported
Tank ext corr protect date:	Not reported
Cpt fibrgls plstc:	Not reported
Cpt stl fbr plastic:	Not reported
Cpt expert no leak:	Not reported
Cpt dielectric coat:	Not reported
Cpt impressed curr:	Not reported
Cpt cathodic protect:	Not reported
Cpt interior lining:	Not reported
Cpt lined cathod prot:	Not reported
Cpt other:	Not reported
Pipe ext corr protect date:	Not reported
Cpp fibrgls plastic:	Not reported
Cpp part stl fbrgls:	Not reported
Cpp expert no leak:	Not reported
Cpp dielectric coat:	Not reported
Cpp impressed curr:	Not reported
Cpp cathodic protect:	Not reported
Cpp other:	Not reported
Install certification date:	Not reported
Install alt certificate num:	Not reported
Install cert worker name:	Not reported
Install cert worker emp name:	Not reported
Install cert by mfr flag:	Not reported
Install insp by reg eng flag:	Not reported
Install insp by dept flag:	Not reported
Install mfr chklst comp flag:	Not reported
Install cert alt method flag:	Not reported
Install cert alt method desc:	Not reported
Closure certification date:	Not reported
Closure alt cert num:	Not reported
Closure cert worker name:	Not reported
Closure cert worker emp name:	Not reported
Active:	Not reported
Bankrupt:	Not reported
Closed:	Not reported
Deferred:	Not reported
Filled:	Not reported
Hold:	Not reported
Inactive:	Not reported
Removed:	10/01/1996
Sold:	Not reported
Temp out of service:	Not reported

UST Tank Num:	50043
Tank Status:	Removed
Install Date:	01/01/1980
Total Capacity:	4000
Number Of Compartments:	1
Gasoline:	Yes

Map ID
Direction
Distance
Elevation

MAP FINDINGS

Site

Database(s)

EDR ID Number
EPA ID Number

CLOSED SHELL GAS STATION (Continued)

U003172843

Diesel:	Not reported
Gasohol:	Not reported
Kerosene:	Not reported
Heating Oil:	Not reported
New Used Oil:	Not reported
MS Aviation Fuel:	Not reported
MS Additive:	Not reported
MS Antifreeze:	Not reported
MS Naptha:	Not reported
MS Varsol:	Not reported
Unknown:	Not reported
Other Sub:	Not reported
Steel Tank Covered With Asphalt:	Not reported
Cathodically Protected:	Not reported
Epoxy Coated Tank:	Not reported
A Composite Of Different Materials:	Not reported
Fiberglass Or Plastic:	Not reported
Interior Line With Some Material:	Not reported
Double Wall As Opposed To Single Wall:	Not reported
Outside Lined w/ Polyethylen Jacket:	Not reported
Made Of Concrete:	Not reported
Liner Covering Excavation Hole:	Not reported
Other Material:	Not reported
Pipe Method Description:	Pressure
Subject item desc:	Underground Storage Tank
Service change date:	Not reported
Last service date:	Not reported
Current status start date:	10/01/1996
Current status end date:	Not reported
Emer gen fuel only flag:	Not reported
Tank inert material desc:	Not reported
Mct fibrgls plastic:	Not reported
Mcp bare steel:	Not reported
Mcp galvanized steel:	Not reported
Mcp part stl fbrgls lines:	Not reported
Mcp copper:	Not reported
Mcp double walled:	Not reported
Mcp secondary contain:	Not reported
Mcp unknown:	Y
Mcp other:	Not reported
Rdt manual gauging:	Not reported
Rdt tank tightness:	Not reported
Rdt invent control:	Not reported
Rdt auto guage:	Not reported
Rdt grndwtr monitor:	Not reported
Rdt intr mon dwall:	Not reported
Rdt intr mon secd:	Not reported
Rdt vapor monitor:	Not reported
Rdt other:	Not reported
Rdp line tightness:	Not reported
Rdp grndwtr monitor:	Not reported
Rdp intr mon dwall:	Not reported
Rdp intr mon secd:	Not reported
Rdp vapor monitor:	Not reported
Rdp other:	Not reported
Overfill prevent install date:	Not reported
Alt spill overfill equip flag:	Not reported

Map ID
 Direction
 Distance
 Elevation

MAP FINDINGS

Site

Database(s)

EDR ID Number
 EPA ID Number

CLOSED SHELL GAS STATION (Continued)

U003172843

Alt spill overfill equip desc:	Not reported
Tank ext corr protect date:	Not reported
Cpt fibrgls plstc:	Not reported
Cpt stl fbr plastic:	Not reported
Cpt expert no leak:	Not reported
Cpt dielectric coat:	Not reported
Cpt impressed curr:	Not reported
Cpt cathodic protect:	Not reported
Cpt interior lining:	Not reported
Cpt lined cathod prot:	Not reported
Cpt other:	Not reported
Pipe ext corr protect date:	Not reported
Cpp fibrgls plastic:	Not reported
Cpp part stl fbrgls:	Not reported
Cpp expert no leak:	Not reported
Cpp dielectric coat:	Not reported
Cpp impressed curr:	Not reported
Cpp cathodic protect:	Not reported
Cpp other:	Not reported
Install certification date:	Not reported
Install alt certificate num:	Not reported
Install cert worker name:	Not reported
Install cert worker emp name:	Not reported
Install cert by mfr flag:	Not reported
Install insp by reg eng flag:	Not reported
Install insp by dept flag:	Not reported
Install mfr chklst comp flag:	Not reported
Install cert alt method flag:	Not reported
Install cert alt method desc:	Not reported
Closure certification date:	Not reported
Closure alt cert num:	Not reported
Closure cert worker name:	Not reported
Closure cert worker emp name:	Not reported
Active:	Not reported
Bankrupt:	Not reported
Closed:	Not reported
Deferred:	Not reported
Filled:	Not reported
Hold:	Not reported
Inactive:	Not reported
Removed:	10/01/1996
Sold:	Not reported
Temp out of service:	Not reported

Y209
West
1/4-1/2
0.328 mi.
1730 ft.

ROADRUNNER WRECKER SVC
3465 HARDING BLVD
BATON ROUGE, LA 70807
Site 1 of 3 in cluster Y

RCRA-VSQG **1004709464**
FINDS **LAD982290215**
ECHO

Relative:
Lower
Actual:
60 ft.

RCRA-VSQG:	
Date Form Received by Agency:	1987-08-10 00:00:00.0
Handler Name:	ROADRUNNER WRECKER SVC
Handler Address:	3465 HARDING BLVD
Handler City,State,Zip:	BATON ROUGE, LA 70807
EPA ID:	LAD982290215
Contact Name:	JUDY SMART
Contact Address:	VETERANS MEMORIAL BLVD

Map ID
Direction
Distance
Elevation

MAP FINDINGS

Site

Database(s)

EDR ID Number
EPA ID Number

ROADRUNNER WRECKER SVC (Continued)

1004709464

Contact City,State,Zip:	BATON ROUGE, LA 70807
Contact Telephone:	225-356-3061
Contact Fax:	Not reported
Contact Email:	Not reported
Contact Title:	Not reported
EPA Region:	06
Land Type:	Private
Federal Waste Generator Description:	Conditionally Exempt Small Quantity Generator
Non-Notifier:	Not reported
Biennial Report Cycle:	Not reported
Accessibility:	Not reported
Active Site Indicator:	Handler Activities
State District Owner:	LA
State District:	CA
Mailing Address:	VETERANS MEMORIAL BLVD
Mailing City,State,Zip:	BATON ROUGE, LA 70807
Owner Name:	CHRISTOPHER ANDERSEN
Owner Type:	Private
Operator Name:	Not reported
Operator Type:	Not reported
Short-Term Generator Activity:	No
Importer Activity:	No
Mixed Waste Generator:	No
Transporter Activity:	No
Transfer Facility Activity:	No
Recycler Activity with Storage:	No
Small Quantity On-Site Burner Exemption:	No
Smelting Melting and Refining Furnace Exemption:	No
Underground Injection Control:	No
Off-Site Waste Receipt:	No
Universal Waste Indicator:	No
Universal Waste Destination Facility:	No
Federal Universal Waste:	No
Active Site Fed-Reg Treatment Storage and Disposal Facility:	Not reported
Active Site Converter Treatment storage and Disposal Facility:	Not reported
Active Site State-Reg Treatment Storage and Disposal Facility:	Not reported
Active Site State-Reg Handler:	---
Federal Facility Indicator:	Not reported
Hazardous Secondary Material Indicator:	NN
Sub-Part K Indicator:	Not reported
Commercial TSD Indicator:	No
Treatment Storage and Disposal Type:	Not reported
2018 GPRA Permit Baseline:	Not on the Baseline
2018 GPRA Renewals Baseline:	Not on the Baseline
Permit Renewals Workload Universe:	Not reported
Permit Workload Universe:	Not reported
Permit Progress Universe:	Not reported
Post-Closure Workload Universe:	Not reported
Closure Workload Universe:	Not reported
202 GPRA Corrective Action Baseline:	No
Corrective Action Workload Universe:	No
Subject to Corrective Action Universe:	No
Non-TSDFs Where RCRA CA has Been Imposed Universe:	No
TSDFs Potentially Subject to CA Under 3004 (u)/(v) Universe:	No
TSDFs Only Subject to CA under Discretionary Auth Universe:	No
Corrective Action Priority Ranking:	No NCAPS ranking
Environmental Control Indicator:	No

Map ID
Direction
Distance
Elevation

MAP FINDINGS

Site

Database(s)

EDR ID Number
EPA ID Number

ROADRUNNER WRECKER SVC (Continued)

1004709464

Institutional Control Indicator:	No
Human Exposure Controls Indicator:	N/A
Groundwater Controls Indicator:	N/A
Operating TSDF Universe:	Not reported
Full Enforcement Universe:	Not reported
Significant Non-Complier Universe:	No
Unaddressed Significant Non-Complier Universe:	No
Addressed Significant Non-Complier Universe:	No
Significant Non-Complier With a Compliance Schedule Universe:	No
Financial Assurance Required:	Not reported
Handler Date of Last Change:	2015-04-14 00:00:00.0
Recognized Trader-Importer:	No
Recognized Trader-Exporter:	No
Importer of Spent Lead Acid Batteries:	No
Exporter of Spent Lead Acid Batteries:	No
Recycler Activity Without Storage:	Not reported
Manifest Broker:	Not reported
Sub-Part P Indicator:	No

Hazardous Waste Summary:

Waste Code:	D001
Waste Description:	IGNITABLE WASTE
Waste Code:	D006
Waste Description:	CADMIUM
Waste Code:	D008
Waste Description:	LEAD
Waste Code:	D018
Waste Description:	BENZENE
Waste Code:	D035
Waste Description:	METHYL ETHYL KETONE
Waste Code:	D039
Waste Description:	TETRACHLOROETHYLENE
Waste Code:	D040
Waste Description:	TRICHLOROETHYLENE

Handler - Owner Operator:

Owner/Operator Indicator:	Owner
Owner/Operator Name:	CHRISTOPHER ANDERSEN
Legal Status:	Private
Date Became Current:	Not reported
Date Ended Current:	Not reported
Owner/Operator Address:	3465 HARDING BLVD
Owner/Operator City,State,Zip:	BATON ROUGE, LA 70807
Owner/Operator Telephone:	225-356-3061
Owner/Operator Telephone Ext:	Not reported
Owner/Operator Fax:	Not reported
Owner/Operator Email:	Not reported

Owner/Operator Indicator: Owner

Map ID
Direction
Distance
Elevation

MAP FINDINGS

Site

Database(s)

EDR ID Number
EPA ID Number

ROADRUNNER WRECKER SVC (Continued)

1004709464

Owner/Operator Name: ROADRUNNER WRECKER
Legal Status: Private
Date Became Current: Not reported
Date Ended Current: Not reported
Owner/Operator Address: 3465 HARDING BLVD
Owner/Operator City,State,Zip: BATON ROUGE, LA 70807
Owner/Operator Telephone: 225-356-3061
Owner/Operator Telephone Ext: Not reported
Owner/Operator Fax: Not reported
Owner/Operator Email: Not reported

Historic Generators:

Receive Date: 1987-08-10 00:00:00.0
Handler Name: ROADRUNNER WRECKER SVC
Federal Waste Generator Description: Conditionally Exempt Small Quantity Generator
State District Owner: LA
Large Quantity Handler of Universal Waste: No
Recognized Trader Importer: No
Recognized Trader Exporter: No
Spent Lead Acid Battery Importer: No
Spent Lead Acid Battery Exporter: No
Current Record: Yes
Non Storage Recycler Activity: Not reported
Electronic Manifest Broker: Not reported

List of NAICS Codes and Descriptions:

NAICS Code: 811118
NAICS Description: OTHER AUTOMOTIVE MECHANICAL AND ELECTRICAL REPAIR AND MAINTENANCE

Facility Has Received Notices of Violations:

Violations: No Violations Found

Evaluation Action Summary:

Evaluations: No Evaluations Found

FINDS:

Registry ID: 110003307760

Click Here:

Environmental Interest/Information System:

RCRAInfo is a national information system that supports the Resource Conservation and Recovery Act (RCRA) program through the tracking of events and activities related to facilities that generate, transport, and treat, store, or dispose of hazardous waste. RCRAInfo allows RCRA program staff to track the notification, permit, compliance, and corrective action activities required under RCRA.

[Click this hyperlink](#) while viewing on your computer to access additional FINDS: detail in the EDR Site Report.

ECHO:

Envid: 1004709464
Registry ID: 110003307760
DFR URL: <http://echo.epa.gov/detailed-facility-report?fid=110003307760>

Map ID
 Direction
 Distance
 Elevation

MAP FINDINGS

Site

Database(s)

EDR ID Number
 EPA ID Number

ROADRUNNER WRECKER SVC (Continued)

1004709464

Name: ROADRUNNER WRECKER SVC
 Address: 3465 HARDING BLVD
 City,State,Zip: BATON ROUGE, LA 70807

Y210
West
1/4-1/2
0.328 mi.
1730 ft.

BATON ROUGE AUTO PARTS INC
3465 HARDING BLVD
BATON ROUGE, LA 70807

EDR Hist Auto

1013768364
N/A

Relative:
Lower

EDR Hist Auto

Actual:
60 ft.

Year:	Name:	Type:
1980	BATON ROUGE AUTO PARTS INC	TRANSMISSIONS-AUTOMOBILE
1982	AIRWAY AUTOMATC TRNMSN CONTR	Automotive Repair Shops, NEC
1983	AIRWAY AUTOMATC TRNMSN CONTR	Automotive Repair Shops, NEC
1985	AIRWAY AUTOMATC TRNMSN CONTR	Automotive Repair Shops, NEC

X211
SSW
1/4-1/2
0.328 mi.
1732 ft.

PATS TEXACO
7060 PLANK RD
BATON ROUGE, LA 70811

EDR Hist Auto

1013767201
N/A

Relative:
Higher

EDR Hist Auto

Actual:
64 ft.

Year:	Name:	Type:
1969	GLEN OAKS TEXACO	Gasoline Service Stations
1969	GLEN OAKS ESSO SERVICENTER	Gasoline Service Stations
1970	GLEN OAKS ESSO SERVICENTER	Gasoline Service Stations
1970	GLEN OAKS TEXACO	Gasoline Service Stations
1971	GLEN OAKS ESSO SERVICENTER	Gasoline Service Stations
1971	GLEN OAKS TEXACO	Gasoline Service Stations
1972	GLEN OAKS TEXACO	Gasoline Service Stations
1973	GLEN OAKS TEXACO	Gasoline Service Stations
1974	GLEN OAKS TEXACO	Gasoline Service Stations
1975	GLEN OAKS TEXACO	Gasoline Service Stations
1980	PATS TEXACO	GASOLINE STATIONS
1990	STAR ENTERPRISE SERV STA	GASOLINE STATIONS

Y212
West
1/4-1/2
0.355 mi.
1873 ft.

CV SERVICE CNTR
3445 HARDING BLVD
BATON ROUGE, LA 70807

RCRA NonGen / NLR

FINDS
ECHO

1000390404
LAD982548034

Site 3 of 3 in cluster Y

Relative:
Lower

RCRA NonGen / NLR:

Actual:
51 ft.

Date Form Received by Agency:	1988-02-24 00:00:00.0
Handler Name:	CV SERVICE CNTR
Handler Address:	3445 HARDING BLVD
Handler City,State,Zip:	BATON ROUGE, LA 70807
EPA ID:	LAD982548034
Contact Name:	HARRY LITTEFIELD
Contact Address:	3445 HARDING BLVD
Contact City,State,Zip:	BATON ROUGE, LA 70807

Map ID
 Direction
 Distance
 Elevation

MAP FINDINGS

Site

Database(s)

EDR ID Number
 EPA ID Number

CV SERVICE CNTR (Continued)

1000390404

Contact Telephone:	225-357-1840
Contact Fax:	Not reported
Contact Email:	Not reported
Contact Title:	Not reported
EPA Region:	06
Land Type:	Not reported
Federal Waste Generator Description:	Not a generator, verified
Non-Notifier:	Not reported
Biennial Report Cycle:	Not reported
Accessibility:	Not reported
Active Site Indicator:	Not reported
State District Owner:	LA
State District:	CA
Mailing Address:	HARDING BLVD
Mailing City, State, Zip:	BATON ROUGE, LA 70807
Owner Name:	CV SERVICE CENTER
Owner Type:	Private
Operator Name:	Not reported
Operator Type:	Not reported
Short-Term Generator Activity:	No
Importer Activity:	No
Mixed Waste Generator:	No
Transporter Activity:	No
Transfer Facility Activity:	No
Recycler Activity with Storage:	No
Small Quantity On-Site Burner Exemption:	No
Smelting Melting and Refining Furnace Exemption:	No
Underground Injection Control:	No
Off-Site Waste Receipt:	No
Universal Waste Indicator:	No
Universal Waste Destination Facility:	No
Federal Universal Waste:	No
Active Site Fed-Reg Treatment Storage and Disposal Facility:	Not reported
Active Site Converter Treatment storage and Disposal Facility:	Not reported
Active Site State-Reg Treatment Storage and Disposal Facility:	Not reported
Active Site State-Reg Handler:	---
Federal Facility Indicator:	Not reported
Hazardous Secondary Material Indicator:	NN
Sub-Part K Indicator:	Not reported
Commercial TSD Indicator:	No
Treatment Storage and Disposal Type:	Not reported
2018 GPRA Permit Baseline:	Not on the Baseline
2018 GPRA Renewals Baseline:	Not on the Baseline
Permit Renewals Workload Universe:	Not reported
Permit Workload Universe:	Not reported
Permit Progress Universe:	Not reported
Post-Closure Workload Universe:	Not reported
Closure Workload Universe:	Not reported
202 GPRA Corrective Action Baseline:	No
Corrective Action Workload Universe:	No
Subject to Corrective Action Universe:	No
Non-TSDFs Where RCRA CA has Been Imposed Universe:	No
TSDFs Potentially Subject to CA Under 3004 (u)/(v) Universe:	No
TSDFs Only Subject to CA under Discretionary Auth Universe:	No
Corrective Action Priority Ranking:	No NCAPS ranking
Environmental Control Indicator:	No
Institutional Control Indicator:	No

Map ID
Direction
Distance
Elevation

MAP FINDINGS

Site

Database(s)

EDR ID Number
EPA ID Number

CV SERVICE CNTR (Continued)

1000390404

Human Exposure Controls Indicator: N/A
Groundwater Controls Indicator: N/A
Operating TSDF Universe: Not reported
Full Enforcement Universe: Not reported
Significant Non-Complier Universe: No
Unaddressed Significant Non-Complier Universe: No
Addressed Significant Non-Complier Universe: No
Significant Non-Complier With a Compliance Schedule Universe: No
Financial Assurance Required: Not reported
Handler Date of Last Change: 2000-09-02 11:35:12.0
Recognized Trader-Importer: No
Recognized Trader-Exporter: No
Importer of Spent Lead Acid Batteries: No
Exporter of Spent Lead Acid Batteries: No
Recycler Activity Without Storage: Not reported
Manifest Broker: Not reported
Sub-Part P Indicator: No

Hazardous Waste Summary:

Waste Code: D001
Waste Description: IGNITABLE WASTE

Handler - Owner Operator:

Owner/Operator Indicator: Owner
Owner/Operator Name: CV SERVICE CENTER
Legal Status: Private
Date Became Current: Not reported
Date Ended Current: Not reported
Owner/Operator Address: UNKNOWN
Owner/Operator City,State,Zip: UNKNOWN, LA 00000
Owner/Operator Telephone: 000-000-0000
Owner/Operator Telephone Ext: Not reported
Owner/Operator Fax: Not reported
Owner/Operator Email: Not reported

Historic Generators:

Receive Date: 1988-02-24 00:00:00.0
Handler Name: CV SERVICE CNTR
Federal Waste Generator Description: Not a generator, verified
State District Owner: LA
Large Quantity Handler of Universal Waste: No
Recognized Trader Importer: No
Recognized Trader Exporter: No
Spent Lead Acid Battery Importer: No
Spent Lead Acid Battery Exporter: No
Current Record: Yes
Non Storage Recycler Activity: Not reported
Electronic Manifest Broker: Not reported

List of NAICS Codes and Descriptions:

NAICS Codes: No NAICS Codes Found

Facility Has Received Notices of Violation:

Found Violation: No

Map ID
Direction
Distance
Elevation

MAP FINDINGS

Site

Database(s)

EDR ID Number
EPA ID Number

CV SERVICE CNTR (Continued)

1000390404

Agency Which Determined Violation: Not reported
Violation Short Description: Not reported
Date Violation was Determined: Not reported
Actual Return to Compliance Date: Not reported
Return to Compliance Qualifier: Not reported
Violation Responsible Agency: Not reported
Scheduled Compliance Date: Not reported
Enforcement Identifier: Not reported
Date of Enforcement Action: Not reported
Enforcement Responsible Agency: Not reported
Enforcement Docket Number: Not reported
Enforcement Attorney: Not reported
Corrective Action Component: Not reported
Appeal Initiated Date: Not reported
Appeal Resolution Date: Not reported
Disposition Status Date: Not reported
Disposition Status: Not reported
Disposition Status Description: Not reported
Consent/Final Order Sequence Number: Not reported
Consent/Final Order Respondent Name: Not reported
Consent/Final Order Lead Agency: Not reported
Enforcement Type: Not reported
Enforcement Responsible Person: Not reported
Enforcement Responsible Sub-Organization: Not reported
SEP Sequence Number: Not reported
SEP Expenditure Amount: Not reported
SEP Scheduled Completion Date: Not reported
SEP Actual Date: Not reported
SEP Defaulted Date: Not reported
SEP Type: Not reported
SEP Type Description: Not reported
Proposed Amount: Not reported
Final Monetary Amount: Not reported
Paid Amount: Not reported
Final Count: Not reported
Final Amount: Not reported

Evaluation Action Summary:

Evaluation Date: 1993-08-13 00:00:00.0
Evaluation Responsible Agency: State
Found Violation: No
Evaluation Type Description: FOCUSED COMPLIANCE INSPECTION
Evaluation Responsible Person Identifier: LAKJG
Evaluation Responsible Sub-Organization: CA
Actual Return to Compliance Date: Not reported
Scheduled Compliance Date: Not reported
Date of Request: Not reported
Date Response Received: Not reported
Request Agency: Not reported
Former Citation: Not reported

FINDS:

Registry ID: 110003309517

Map ID
 Direction
 Distance
 Elevation

MAP FINDINGS

Site

Database(s)

EDR ID Number
 EPA ID Number

CV SERVICE CNTR (Continued)

1000390404

Click Here:

Environmental Interest/Information System:

RCRAInfo is a national information system that supports the Resource Conservation and Recovery Act (RCRA) program through the tracking of events and activities related to facilities that generate, transport, and treat, store, or dispose of hazardous waste. RCRAInfo allows RCRA program staff to track the notification, permit, compliance, and corrective action activities required under RCRA.

[Click this hyperlink](#) while viewing on your computer to access additional FINDS: detail in the EDR Site Report.

ECHO:

Envid:	1000390404
Registry ID:	110003309517
DFR URL:	http://echo.epa.gov/detailed-facility-report?fid=110003309517
Name:	CV SERVICE CNTR
Address:	3445 HARDING BLVD
City,State,Zip:	BATON ROUGE, LA 70807

X213
SSW
1/4-1/2
0.381 mi.
2013 ft.

TIRE DISCOUNT
6970 PLANK RD
BATON ROUGE, LA 70811
Site 4 of 5 in cluster X

UST U003922623
N/A

Relative:
Lower
Actual:
61 ft.

UST:	
Name:	TIRE DISCOUNT
Address:	6970 PLANK RD
Address 2:	Not reported
City:	BATON ROUGE
Master Agency Id:	39776
Subject Item ID:	1
UST Tank Num:	28626
Tank Status:	Removed
Install Date:	04/28/1981
Total Capacity:	8000
Number Of Compartments:	1
Gasoline:	Yes
Diesel:	Not reported
Gasohol:	Not reported
Kerosene:	Not reported
Heating Oil:	Not reported
New Used Oil:	Not reported
MS Aviation Fuel:	Not reported
MS Additive:	Not reported
MS Antifreeze:	Not reported
MS Naptha:	Not reported
MS Varsol:	Not reported
Unknown:	Not reported
Other Sub:	Not reported
Steel Tank Covered With Asphalt:	Yes
Cathodically Protected:	Not reported
Epoxy Coated Tank:	Not reported
A Composite Of Different Materials:	Not reported
Fiberglass Or Plastic:	Not reported

Map ID
 Direction
 Distance
 Elevation

MAP FINDINGS

Site

Database(s)

EDR ID Number
 EPA ID Number

TIRE DISCOUNT (Continued)

U003922623

Interior Line With Some Material:	Not reported
Double Wall As Opposed To Single Wall:	Not reported
Outside Lined w/ Polyethylen Jacket:	Not reported
Made Of Concrete:	Not reported
Liner Covering Excavation Hole:	Not reported
Other Material:	Not reported
Pipe Method Description:	Not reported
Subject item desc:	Underground Storage Tank
Service change date:	Not reported
Last service date:	Not reported
Current status start date:	12/01/1999
Current status end date:	Not reported
Emer gen fuel only flag:	Not reported
Tank inert material desc:	Not reported
Mct fibrgls plastic:	Not reported
Mcp bare steel:	Not reported
Mcp galvanized steel:	Y
Mcp part stl fbrgls lines:	Not reported
Mcp copper:	Not reported
Mcp double walled:	Not reported
Mcp secondary contain:	Not reported
Mcp unknown:	Not reported
Mcp other:	Not reported
Rdt manual gauging:	Not reported
Rdt tank tightness:	Not reported
Rdt invent control:	Not reported
Rdt auto guage:	Not reported
Rdt grndwtr monitor:	Not reported
Rdt intr mon dwall:	Not reported
Rdt intr mon secd:	Not reported
Rdt vapor monitor:	Not reported
Rdt other:	Not reported
Rdp line tightness:	Not reported
Rdp grndwtr monitor:	Not reported
Rdp intr mon dwall:	Not reported
Rdp intr mon secd:	Not reported
Rdp vapor monitor:	Not reported
Rdp other:	Not reported
Overfill prevent install date:	Not reported
Alt spill overfill equip flag:	Not reported
Alt spill overfill equip desc:	Not reported
Tank ext corr protect date:	Not reported
Cpt fibrgls plstc:	Not reported
Cpt stl fbr plastic:	Not reported
Cpt expert no leak:	Not reported
Cpt dielectric coat:	Not reported
Cpt impressed curr:	Not reported
Cpt cathodic protect:	Not reported
Cpt interior lining:	Not reported
Cpt lined cathod prot:	Not reported
Cpt other:	Not reported
Pipe ext corr protect date:	Not reported
Cpp fibrgls plastic:	Not reported
Cpp part stl fbrgls:	Not reported
Cpp expert no leak:	Not reported
Cpp dielectric coat:	Not reported
Cpp impressed curr:	Not reported

Map ID
Direction
Distance
Elevation

MAP FINDINGS

Site

Database(s)

EDR ID Number
EPA ID Number

TIRE DISCOUNT (Continued)

U003922623

Cpp cathodic protect:	Not reported
Cpp other:	Not reported
Install certification date:	Not reported
Install alt certificate num:	Not reported
Install cert worker name:	Not reported
Install cert worker emp name:	Not reported
Install cert by mfr flag:	Not reported
Install insp by reg eng flag:	Not reported
Install insp by dept flag:	Not reported
Install mfr chklst comp flag:	Not reported
Install cert alt method flag:	Not reported
Install cert alt method desc:	Not reported
Closure certification date:	Not reported
Closure alt cert num:	Not reported
Closure cert worker name:	Not reported
Closure cert worker emp name:	Not reported
Active:	Not reported
Bankrupt:	Not reported
Closed:	Not reported
Deferred:	Not reported
Filled:	Not reported
Hold:	Not reported
Inactive:	Not reported
Removed:	12/01/1999
Sold:	Not reported
Temp out of service:	Not reported

UST Tank Num:	28627
Tank Status:	Removed
Install Date:	04/28/1981
Total Capacity:	8000
Number Of Compartments:	1
Gasoline:	Yes
Diesel:	Not reported
Gasohol:	Not reported
Kerosene:	Not reported
Heating Oil:	Not reported
New Used Oil:	Not reported
MS Aviation Fuel:	Not reported
MS Additive:	Not reported
MS Antifreeze:	Not reported
MS Naptha:	Not reported
MS Varsol:	Not reported
Unknown:	Not reported
Other Sub:	Not reported
Steel Tank Covered With Asphalt:	Yes
Cathodically Protected:	Not reported
Epoxy Coated Tank:	Not reported
A Composite Of Different Materials:	Not reported
Fiberglass Or Plastic:	Not reported
Interior Line With Some Material:	Not reported
Double Wall As Opposed To Single Wall:	Not reported
Outside Lined w/ Polyethylen Jacket:	Not reported
Made Of Concrete:	Not reported
Liner Covering Excavation Hole:	Not reported
Other Material:	Not reported

Map ID
Direction
Distance
Elevation

MAP FINDINGS

Site

Database(s)

EDR ID Number
EPA ID Number

TIRE DISCOUNT (Continued)

U003922623

Pipe Method Description:	Not reported
Subject item desc:	Underground Storage Tank
Service change date:	Not reported
Last service date:	Not reported
Current status start date:	12/01/1999
Current status end date:	Not reported
Emer gen fuel only flag:	Not reported
Tank inert material desc:	Not reported
Mct fibrgls plastic:	Not reported
Mcp bare steel:	Not reported
Mcp galvanized steel:	Y
Mcp part stl fbrgls lines:	Not reported
Mcp copper:	Not reported
Mcp double walled:	Not reported
Mcp secondary contain:	Not reported
Mcp unknown:	Not reported
Mcp other:	Not reported
Rdt manual gauging:	Not reported
Rdt tank tightness:	Not reported
Rdt invent control:	Not reported
Rdt auto guage:	Not reported
Rdt grndwtr monitor:	Not reported
Rdt intr mon dwall:	Not reported
Rdt intr mon secd:	Not reported
Rdt vapor monitor:	Not reported
Rdt other:	Not reported
Rdp line tightness:	Not reported
Rdp grndwtr monitor:	Not reported
Rdp intr mon dwall:	Not reported
Rdp intr mon secd:	Not reported
Rdp vapor monitor:	Not reported
Rdp other:	Not reported
Overfill prevent install date:	Not reported
Alt spill overfill equip flag:	Not reported
Alt spill overfill equip desc:	Not reported
Tank ext corr protect date:	Not reported
Cpt fibrgls plstc:	Not reported
Cpt stl fbr plastic:	Not reported
Cpt expert no leak:	Not reported
Cpt dielectric coat:	Not reported
Cpt impressed curr:	Not reported
Cpt cathodic protect:	Not reported
Cpt interior lining:	Not reported
Cpt lined cathod prot:	Not reported
Cpt other:	Not reported
Pipe ext corr protect date:	Not reported
Cpp fibrgls plastic:	Not reported
Cpp part stl fbrgls:	Not reported
Cpp expert no leak:	Not reported
Cpp dielectric coat:	Not reported
Cpp impressed curr:	Not reported
Cpp cathodic protect:	Not reported
Cpp other:	Not reported
Install certification date:	Not reported
Install alt certificate num:	Not reported
Install cert worker name:	Not reported
Install cert worker emp name:	Not reported

Map ID
Direction
Distance
Elevation

MAP FINDINGS

Site

Database(s)

EDR ID Number
EPA ID Number

TIRE DISCOUNT (Continued)

U003922623

Install cert by mfr flag: Not reported
Install insp by reg eng flag: Not reported
Install insp by dept flag: Not reported
Install mfr chklst comp flag: Not reported
Install cert alt method flag: Not reported
Install cert alt method desc: Not reported
Closure certification date: Not reported
Closure alt cert num: Not reported
Closure cert worker name: Not reported
Closure cert worker emp name: Not reported
Active: Not reported
Bankrupt: Not reported
Closed: Not reported
Deferred: Not reported
Filled: Not reported
Hold: Not reported
Inactive: Not reported
Removed: 12/01/1999
Sold: Not reported
Temp out of service: Not reported

UST Tank Num: 28628
Tank Status: Removed
Install Date: 04/28/1981
Total Capacity: 8000
Number Of Compartments: 1
Gasoline: Not reported
Diesel: Yes
Gasohol: Not reported
Kerosene: Not reported
Heating Oil: Not reported
New Used Oil: Not reported
MS Aviation Fuel: Not reported
MS Additive: Not reported
MS Antifreeze: Not reported
MS Naptha: Not reported
MS Varsol: Not reported
Unknown: Not reported
Other Sub: Not reported
Steel Tank Covered With Asphalt: Yes
Cathodically Protected: Not reported
Epoxy Coated Tank: Not reported
A Composite Of Different Materials: Not reported
Fiberglass Or Plastic: Not reported
Interior Line With Some Material: Not reported
Double Wall As Opposed To Single Wall: Not reported
Outside Lined w/ Polyethylen Jacket: Not reported
Made Of Concrete: Not reported
Liner Covering Excavation Hole: Not reported
Other Material: Not reported
Pipe Method Description: Not reported
Subject item desc: Underground Storage Tank
Service change date: Not reported
Last service date: Not reported
Current status start date: 12/01/1999
Current status end date: Not reported

Map ID
Direction
Distance
Elevation

MAP FINDINGS

Site

Database(s)

EDR ID Number
EPA ID Number

TIRE DISCOUNT (Continued)

U003922623

Emer gen fuel only flag:	Not reported
Tank inert material desc:	Not reported
Mct fibrgls plastic:	Not reported
Mcp bare steel:	Not reported
Mcp galvanized steel:	Y
Mcp part stl fbrgls lines:	Not reported
Mcp copper:	Not reported
Mcp double walled:	Not reported
Mcp secondary contain:	Not reported
Mcp unknown:	Not reported
Mcp other:	Not reported
Rdt manual gauging:	Not reported
Rdt tank tightness:	Not reported
Rdt invent control:	Not reported
Rdt auto guage:	Not reported
Rdt grndwtr monitor:	Not reported
Rdt intr mon dwall:	Not reported
Rdt intr mon secd:	Not reported
Rdt vapor monitor:	Not reported
Rdt other:	Not reported
Rdp line tightness:	Not reported
Rdp grndwtr monitor:	Not reported
Rdp intr mon dwall:	Not reported
Rdp intr mon secd:	Not reported
Rdp vapor monitor:	Not reported
Rdp other:	Not reported
Overfill prevent install date:	Not reported
Alt spill overfill equip flag:	Not reported
Alt spill overfill equip desc:	Not reported
Tank ext corr protect date:	Not reported
Cpt fibrgls plstc:	Not reported
Cpt stl fbr plastic:	Not reported
Cpt expert no leak:	Not reported
Cpt dielectric coat:	Not reported
Cpt impressed curr:	Not reported
Cpt cathodic protect:	Not reported
Cpt interior lining:	Not reported
Cpt lined cathod prot:	Not reported
Cpt other:	Not reported
Pipe ext corr protect date:	Not reported
Cpp fibrgls plastic:	Not reported
Cpp part stl fbrgls:	Not reported
Cpp expert no leak:	Not reported
Cpp dielectric coat:	Not reported
Cpp impressed curr:	Not reported
Cpp cathodic protect:	Not reported
Cpp other:	Not reported
Install certification date:	Not reported
Install alt certificate num:	Not reported
Install cert worker name:	Not reported
Install cert worker emp name:	Not reported
Install cert by mfr flag:	Not reported
Install insp by reg eng flag:	Not reported
Install insp by dept flag:	Not reported
Install mfr chkfst comp flag:	Not reported
Install cert alt method flag:	Not reported
Install cert alt method desc:	Not reported

Map ID
Direction
Distance
Elevation

MAP FINDINGS

Site

Database(s)

EDR ID Number
EPA ID Number

TIRE DISCOUNT (Continued)

U003922623

Closure certification date: Not reported
Closure alt cert num: Not reported
Closure cert worker name: Not reported
Closure cert worker emp name: Not reported
Active: Not reported
Bankrupt: Not reported
Closed: Not reported
Deferred: Not reported
Filled: Not reported
Hold: Not reported
Inactive: Not reported
Removed: 12/01/1999
Sold: Not reported
Temp out of service: Not reported

X214
SSW
1/4-1/2
0.415 mi.
2191 ft.

EDWIN A BORDELON
6920 PLANK RD
BATON ROUGE, LA 70811
Site 5 of 5 in cluster X

UST U001898595
N/A

Relative:
Lower
Actual:
59 ft.

UST:
Name: EDWIN A BORDELON
Address: 6920 PLANK RD
Address 2: Not reported
City: BATON ROUGE
Master Agency Id: 77443
Subject Item ID: 1

UST Tank Num: 41923
Tank Status: Removed
Install Date: 01/01/1980
Total Capacity: 8000
Number Of Compartments: 1
Gasoline: Yes
Diesel: Not reported
Gasohol: Not reported
Kerosene: Not reported
Heating Oil: Not reported
New Used Oil: Not reported
MS Aviation Fuel: Not reported
MS Additive: Not reported
MS Antifreeze: Not reported
MS Naptha: Not reported
MS Varsol: Not reported
Unknown: Not reported
Other Sub: Not reported
Steel Tank Covered With Asphalt: Yes
Cathodically Protected: Not reported
Epoxy Coated Tank: Not reported
A Composite Of Different Materials: Not reported
Fiberglass Or Plastic: Not reported
Interior Line With Some Material: Not reported
Double Wall As Opposed To Single Wall: Not reported
Outside Lined w/ Polyethylen Jacket: Not reported
Made Of Concrete: Not reported
Liner Covering Excavation Hole: Not reported
Other Material: Not reported

Map ID
Direction
Distance
Elevation

MAP FINDINGS

Site

Database(s)

EDR ID Number
EPA ID Number

EDWIN A BORDELON (Continued)

U001898595

Pipe Method Description:	Pressure
Subject item desc:	Underground Storage Tank
Service change date:	Not reported
Last service date:	Not reported
Current status start date:	10/01/1993
Current status end date:	Not reported
Emer gen fuel only flag:	Not reported
Tank inert material desc:	Not reported
Mct fibrgls plastic:	Not reported
Mcp bare steel:	Y
Mcp galvanized steel:	Not reported
Mcp part stl fbrgls lines:	Not reported
Mcp copper:	Not reported
Mcp double walled:	Not reported
Mcp secondary contain:	Not reported
Mcp unknown:	Not reported
Mcp other:	Not reported
Rdt manual gauging:	Not reported
Rdt tank tightness:	Not reported
Rdt invent control:	Not reported
Rdt auto guage:	Not reported
Rdt grndwtr monitor:	Not reported
Rdt intr mon dwall:	Not reported
Rdt intr mon secd:	Not reported
Rdt vapor monitor:	Not reported
Rdt other:	Not reported
Rdp line tightness:	Not reported
Rdp grndwtr monitor:	Not reported
Rdp intr mon dwall:	Not reported
Rdp intr mon secd:	Not reported
Rdp vapor monitor:	Not reported
Rdp other:	Not reported
Overfill prevent install date:	Not reported
Alt spill overfill equip flag:	Not reported
Alt spill overfill equip desc:	Not reported
Tank ext corr protect date:	Not reported
Cpt fibrgls plstc:	Not reported
Cpt stl fbr plastic:	Not reported
Cpt expert no leak:	Not reported
Cpt dielectric coat:	Not reported
Cpt impressed curr:	Not reported
Cpt cathodic protect:	Not reported
Cpt interior lining:	Not reported
Cpt lined cathod prot:	Not reported
Cpt other:	Not reported
Pipe ext corr protect date:	Not reported
Cpp fibrgls plastic:	Not reported
Cpp part stl fbrgls:	Not reported
Cpp expert no leak:	Not reported
Cpp dielectric coat:	Not reported
Cpp impressed curr:	Not reported
Cpp cathodic protect:	Not reported
Cpp other:	Not reported
Install certification date:	Not reported
Install alt certificate num:	Not reported
Install cert worker name:	Not reported
Install cert worker emp name:	Not reported

Map ID
Direction
Distance
Elevation

MAP FINDINGS

Site

Database(s)

EDR ID Number
EPA ID Number

EDWIN A BORDELON (Continued)

U001898595

Install cert by mfr flag:	Not reported
Install insp by reg eng flag:	Not reported
Install insp by dept flag:	Not reported
Install mfr chklst comp flag:	Not reported
Install cert alt method flag:	Not reported
Install cert alt method desc:	Not reported
Closure certification date:	Not reported
Closure alt cert num:	Not reported
Closure cert worker name:	Not reported
Closure cert worker emp name:	Not reported
Active:	Not reported
Bankrupt:	Not reported
Closed:	Not reported
Deferred:	Not reported
Filled:	Not reported
Hold:	Not reported
Inactive:	Not reported
Removed:	10/01/1993
Sold:	Not reported
Temp out of service:	Not reported
UST Tank Num:	41924
Tank Status:	Removed
Install Date:	01/01/1980
Total Capacity:	8000
Number Of Compartments:	1
Gasoline:	Yes
Diesel:	Not reported
Gasohol:	Not reported
Kerosene:	Not reported
Heating Oil:	Not reported
New Used Oil:	Not reported
MS Aviation Fuel:	Not reported
MS Additive:	Not reported
MS Antifreeze:	Not reported
MS Naptha:	Not reported
MS Varsol:	Not reported
Unknown:	Not reported
Other Sub:	Not reported
Steel Tank Covered With Asphalt:	Yes
Cathodically Protected:	Not reported
Epoxy Coated Tank:	Not reported
A Composite Of Different Materials:	Not reported
Fiberglass Or Plastic:	Not reported
Interior Line With Some Material:	Not reported
Double Wall As Opposed To Single Wall:	Not reported
Outside Lined w/ Polyethylen Jacket:	Not reported
Made Of Concrete:	Not reported
Liner Covering Excavation Hole:	Not reported
Other Material:	Not reported
Pipe Method Description:	Pressure
Subject item desc:	Underground Storage Tank
Service change date:	Not reported
Last service date:	Not reported
Current status start date:	08/01/1992
Current status end date:	Not reported

Map ID
Direction
Distance
Elevation

MAP FINDINGS

Site

Database(s)

EDR ID Number
EPA ID Number

EDWIN A BORDELON (Continued)

U001898595

Emer gen fuel only flag:	Not reported
Tank inert material desc:	Not reported
Mct fibrgls plastic:	Not reported
Mcp bare steel:	Y
Mcp galvanized steel:	Not reported
Mcp part stl fbrgls lines:	Not reported
Mcp copper:	Not reported
Mcp double walled:	Not reported
Mcp secondary contain:	Not reported
Mcp unknown:	Not reported
Mcp other:	Not reported
Rdt manual gauging:	Not reported
Rdt tank tightness:	Not reported
Rdt invent control:	Not reported
Rdt auto guage:	Not reported
Rdt grndwtr monitor:	Not reported
Rdt intr mon dwall:	Not reported
Rdt intr mon secd:	Not reported
Rdt vapor monitor:	Not reported
Rdt other:	Not reported
Rdp line tightness:	Not reported
Rdp grndwtr monitor:	Not reported
Rdp intr mon dwall:	Not reported
Rdp intr mon secd:	Not reported
Rdp vapor monitor:	Not reported
Rdp other:	Not reported
Overfill prevent install date:	Not reported
Alt spill overfill equip flag:	Not reported
Alt spill overfill equip desc:	Not reported
Tank ext corr protect date:	Not reported
Cpt fibrgls plstc:	Not reported
Cpt stl fbr plastic:	Not reported
Cpt expert no leak:	Not reported
Cpt dielectric coat:	Not reported
Cpt impressed curr:	Not reported
Cpt cathodic protect:	Not reported
Cpt interior lining:	Not reported
Cpt lined cathod prot:	Not reported
Cpt other:	Not reported
Pipe ext corr protect date:	Not reported
Cpp fibrgls plastic:	Not reported
Cpp part stl fbrgls:	Not reported
Cpp expert no leak:	Not reported
Cpp dielectric coat:	Not reported
Cpp impressed curr:	Not reported
Cpp cathodic protect:	Not reported
Cpp other:	Not reported
Install certification date:	Not reported
Install alt certificate num:	Not reported
Install cert worker name:	Not reported
Install cert worker emp name:	Not reported
Install cert by mfr flag:	Not reported
Install insp by reg eng flag:	Not reported
Install insp by dept flag:	Not reported
Install mfr chkfst comp flag:	Not reported
Install cert alt method flag:	Not reported
Install cert alt method desc:	Not reported

Map ID
Direction
Distance
Elevation

MAP FINDINGS

Site

Database(s)

EDR ID Number
EPA ID Number

EDWIN A BORDELON (Continued)

U001898595

Closure certification date: Not reported
Closure alt cert num: Not reported
Closure cert worker name: Not reported
Closure cert worker emp name: Not reported
Active: Not reported
Bankrupt: Not reported
Closed: Not reported
Deferred: Not reported
Filled: Not reported
Hold: Not reported
Inactive: Not reported
Removed: 08/01/1992
Sold: Not reported
Temp out of service: Not reported

**Z215
NW
1/2-1
0.509 mi.
2688 ft.**

**SMALL ARMS RANGE COMPLEX
BATON ROUGE, LA
Site 1 of 3 in cluster Z**

**UXO 1024714410
N/A**

**Relative:
Higher
Actual:
66 ft.**

UXO:
DoD Component: FUDS
Installation Name: HARDING AAF
Name: SMALL ARMS RANGE COMPLEX
Address: Not reported
Address 2: Not reported
City,State,Zip: BATON ROUGE, LA
Site ID: 01OEW
Site Type: Small Arms Range
Latitude: 30.533611
Longitude: -91.150278

**Z216
NW
1/2-1
0.509 mi.
2688 ft.**

**SKEET RANGE AND FIRING-IN-BUTT
BATON ROUGE, LA
Site 2 of 3 in cluster Z**

**UXO 1024714782
N/A**

**Relative:
Higher
Actual:
66 ft.**

UXO:
DoD Component: FUDS
Installation Name: HARDING AAF
Name: SKEET RANGE AND FIRING-IN-BUTT
Address: Not reported
Address 2: Not reported
City,State,Zip: BATON ROUGE, LA
Site ID: 02OEW
Site Type: Small Arms Range
Latitude: 30.533611
Longitude: -91.150278

Map ID
 Direction
 Distance
 Elevation

MAP FINDINGS

Site

Database(s)

EDR ID Number
 EPA ID Number

**Z217
 NW
 1/2-1
 0.509 mi.
 2688 ft.**

**HARDING AAF
 BATON ROUGE, LA
 Site 3 of 3 in cluster Z**

**FUDS 1009484321
 N/A**

**Relative:
 Higher
 Actual:
 66 ft.**

FUDS:
 EPA Region: 6
 Installation ID: LA69799F018100
 Congressional District Number: 2
 Name: HARDING AAF
 FUDS Number: A06LA0081
 City: BATON ROUGE
 State: LA
 County: EAST BATON ROUGE
 Object ID: 8975
 USACE Division: SWD
 USACE District: Fort Worth District (SWF)
 Status: Properties with projects
 Current Owner: PRIV: Multiple private owners, PRIVATE PRIVATELOCAL: City of Baton Rouge
 EMS Map Link: <https://fudsportal.usace.army.mil/ems/ems/inventory/map/map?id=58548>
 Eligibility: Eligible
 Has Projects: Yes
 NPL Status: Not on the NPL
 Property History: This property consists of approximately 13,684 acres of land. By Letters of Acceptance from the Governor of the State of Louisiana, between 15 January 1943 and 25 August 1944, the War Assets Administration (WAA) acquired the fee acreage and was granted j

Project Required: Yes
 Feature Description: Not reported
 Latitude: 30.533611109999899
 Longitude: -91.150277779999897

FUDS Detail as of Jan 2015:

Fiscal Year: 2013
 Federal Facility ID: LA9799F0181
 RAB: Not reported
 NPL Status: Not Listed
 Description: The Harding Army Airfield consisted of 13,684 acres. This site is located in East Baton Rouge Parish, six miles north of Baton Rouge, Louisiana. The Army divided the fee-owned land into three parcels, one parcel, was comprised of 127.0 acres and contained the airfield, known as Harding Field (now the Baton Rouge Municipal Airport, Ryan Field). Another parcel was designated as an ordnance magazine area, situated approximately 1.5 mile north of the airfield and was comprised of 665 acres. The third parcel adjacent to the airfield, was a training area and consisted of the remaining 11 acres of fee land. Approximately 11,607 leased acres were used for a gunnery target range. Approximately 21 acres of leased land was used as a radio range site, situated approximately 3 miles north of the airfield. Improvements on the property consisted of complete air training facilities (approximately 300 assorted structures), which included housing and support facilities for servicemen. Of the 300 structures placed on the site, 12 structures remain along with numerous concrete slabs.
 History: This property consists of approximately 13,684 acres of land. By Letters of Acceptance from the Governor of the State of Louisiana, between 15 January 1943 and 25 August 1944, the War Assets Administration (WAA) acquired the fee acreage and was granted

Map ID
Direction
Distance
Elevation

MAP FINDINGS

Site

Database(s)

EDR ID Number
EPA ID Number

HARDING AAF (Continued)

1009484321

jurisdiction over the leased and easement acreage. The fee-owned property land was divided into three parcels. One parcel (127.0 acres) contained the airfield, known as Harding Field and is now the Baton Rouge Municipal Airport (Ryan Field). This parcel also included civilian war housing and target butts. Another parcel, situated 1.5 miles north of the airfield, was designated as an ordnance storage magazine area and contained 665 acres. The third parcel, immediately adjacent to the airfield, was an additional training and civilian war housing area, which was comprised of the remaining 11 fee acres. Approximately 21 acres of leased property was used as a radio range site, situated in a remote location approximately 3 miles north of the airfield. Approximately 11,607 leased acres were used for the gunnery target range. The remaining 1,253 acres of leased property comprised of road and aviation easements. The Harding Army Air Field was used as a fighter aircraft training facility during World War II. The presence of an ordnance magazine area at this site, suggests that the airfield had an ordnance capability and may have received, stored and issued ordnance in connection with its mission. The installation was declared surplus by the War Department and custody was assumed by the WAA. The WAA turned the installation over to the Police Jury of East Baton Rouge Parish in 1948. Improvements on the property consisted of complete air training facilities (approximately 300 assorted structures), which included housing and support facilities. Of the 300 structures placed on the site, only 12 structures remain along with numerous concrete slabs.

CTC: 1538.2
Current Program: Not reported
Future Program: Not reported
Institutional ID: 58548

MRA:
Inst ID: 58548
FUDS Number: A06LA0081
Facility Name: HARDING AAF
PHASE: 1
ARC: Y
DIST: SWF
MMRP: Y
MRA ID: 2092

Inst ID: 58548
FUDS Number: A06LA0081
Facility Name: HARDING AAF
PHASE: 1
ARC: Y
DIST: SWF
MMRP: Y
MRA ID: 2093

Inst ID: 58548
FUDS Number: A06LA0081
Facility Name: HARDING AAF
PHASE: 1
ARC: Y
DIST: SWF
MMRP: Y
MRA ID: 2095

Map ID
Direction
Distance
Elevation

MAP FINDINGS

Site

Database(s)

EDR ID Number
EPA ID Number

HARDING AAF (Continued)

1009484321

Inst ID: 58548
FUDS Number: A06LA0081
Facility Name: HARDING AAF
PHASE: 1
ARC: Y
DIST: SWF
MMRP: Y
MRA ID: 2096

Inst ID: 58548
FUDS Number: A06LA0081
Facility Name: HARDING AAF
PHASE: 1
ARC: Y
DIST: SWF
MMRP: Y
MRA ID: 2097

218
ENE
1/2-1
0.528 mi.
2787 ft.

THE "C" STORE
7111 HOOPER RD
BATON ROUGE, LA 70818

LUST S106033489
HIST LUST N/A
REM

Relative:
Lower
Actual:
61 ft.

LUST:
Name: ZEE MART
Address: 7111 HOOPER RD
City,State,Zip: BATON ROUGE, LA 70811
Facility ID: 6582
Comments: UST

HIST LUST:
Facility ID: 17-000023
Facility Parish: EAST BATON ROUGE
Substance Name: GASOLINE
Substance Name 2: Not reported
Quantity: 60 GALLONS
Quantity 2: Not reported
Date Confirmed: 05/06/1992
Date Confirmed 2: Not reported
Incident Number: 92-2-0112
Incident Date: 05/05/1992
Type of Incident: PIPING LEAK
Type of Incident No2: Not reported
Reported By: DAVE THOMAS
Reported By 2: Not reported
Owner ID: 00001300
Owner Name: A.N. COLLETTE OIL CO., INC.
Owner Address: 9728 SAGEFIELD DR.
Owner City,St,Zip: BATON ROUGE, LA 70818
Assessment Pending Info: Yes
Assessment Request Date: Not reported
Assessment Plan Due Date: Not reported
Assessment Plan Received Date: Not reported
Assessment Approved Date: Not reported
Assessment Contractor: ENERGY EQUIPMENT, INC.

Map ID
Direction
Distance
Elevation

MAP FINDINGS

Site

Database(s)

EDR ID Number
EPA ID Number

THE "C" STORE (Continued)

S106033489

Assess Date Add Info Due: Not reported
Assess Date Add Info Recd: Not reported
Assess Date Add Info Due2: Not reported
Assess Date Add Info Recd: Not reported
Assess Date Add Info Due3: Not reported
Corrective Plan Due Date: Not reported
Corrective Plan Received Date: Not reported
Corrective Plan Approved Date: Not reported
Corr Act Date Add Info Due: Not reported
Corr Act Date Add Info Recd: Not reported
Corr Act Date Add Info Due2: Not reported
Corr Act Date Add Info Recd2: Not reported
Corr Act Date Add Info Due3: Not reported
Remediation Method: Not reported
Remediation Date: Not reported
Remediation Terminated Date: Not reported

LA HIST LUST INCIDENT:

Comments: Not reported

LA HIST LUST ASSESMENT:

Comments: LINE LEAK DETECTOR TRIP OFF. INVENTORY RECORDS SHOW APPROX.60 GALLONS LOSS.
ENERGY EQUIPMENT WAS CALLED TO DO REPAIRWORK

LA HIST LUST CORRECTIVE ACTION:

Comments: Not reported

Facility ID: 17-000023
Facility Parish: EAST BATON ROUGE
Substance Name: Not reported
Substance Name 2: Not reported
Quantity: Not reported
Quantity 2: Not reported
Date Confirmed: Not reported
Date Confirmed 2: Not reported
Incident Number: 92-2-0112
Incident Date: 05/05/1992
Type of Incident: Not reported
Type of Incident No2: Not reported
Reported By: Not reported
Reported By 2: Not reported
Owner ID: 00001300
Owner Name: A.N. COLLETTE OIL CO., INC.
Owner Address: 9728 SAGEFIELD DR.
Owner City,St,Zip: BATON ROUGE, LA 70818
Assessment Pending Info: Yes
Assessment Request Date: Not reported
Assessment Plan Due Date: Not reported
Assessment Plan Received Date: Not reported
Assessment Approved Date: Not reported
Assessment Contractor: ENERGY EQUIPMENT, INC.
Assess Date Add Info Due: Not reported
Assess Date Add Info Recd: Not reported
Assess Date Add Info Due2: Not reported
Assess Date Add Info Recd: Not reported
Assess Date Add Info Due3: Not reported
Corrective Plan Due Date: Not reported
Corrective Plan Received Date: Not reported
Corrective Plan Approved Date: Not reported

Map ID
Direction
Distance
Elevation

MAP FINDINGS

Site

Database(s)

EDR ID Number
EPA ID Number

THE "C" STORE (Continued)

S106033489

Corr Act Date Add Info Due: Not reported
Corr Act Date Add Info Recd: Not reported
Corr Act Date Add Info Due2: Not reported
Corr Act Date Add Info Recd2: Not reported
Corr Act Date Add Info Due3: Not reported
Remediation Method: Not reported
Remediation Date: Not reported
Remediation Terminated Date: Not reported

LA HIST LUST INCIDENT:

Comments: Not reported

LA HIST LUST ASSESSMENT:

Comments: LINE LEAK DETECTOR TRIP OFF. INVENTORY RECORDS SHOW APPROX.60 GALLONS LOSS.
ENERGY EQUIPMENT WAS CALLED TO DO REPAIRWORK

LA HIST LUST CORRECTIVE ACTION:

Comments: Not reported

REM:

Name: ZEE MART
Address: 7111 HOOPER RD
Address 2: Not reported
City,State,Zip: BATON ROUGE, LA 70811
Al Num: 6582
Evaluated And Closed: 09/18/2001
Program: UST
Activity Description: Not reported
Title Description: Remediation oversight
EAC Type: No Further Interest
Comments: EDMS ID 7509813

AA219
West
1/2-1
0.603 mi.
3186 ft.

CON-WAY FREIGHT - LBL
3125 HARDING BLVD
BATON ROUGE, LA 70807
Site 1 of 2 in cluster AA

LUST **U003986963**
UST **N/A**
AUL
SWRCY
NPDES
REM

Relative:
Lower

LUST:

Actual:
56 ft.

Name: CON-WAY FREIGHT - LBL
Address: 3125 HARDING BLVD
City,State,Zip: BATON ROUGE, LA 70807
Facility ID: 41065
Comments: UST

UST:

Name: CON-WAY FREIGHT - LBL
Address: 3125 HARDING BLVD
Address 2: Not reported
City: BATON ROUGE
Master Agency Id: 41065
Subject Item ID: 1

UST Tank Num: 24899
Tank Status: Removed
Install Date: 01/01/1980
Total Capacity: 10000

Map ID
Direction
Distance
Elevation

MAP FINDINGS

Site

Database(s)

EDR ID Number
EPA ID Number

CON-WAY FREIGHT - LBL (Continued)

U003986963

Number Of Compartments:	1
Gasoline:	Not reported
Diesel:	Yes
Gasohol:	Not reported
Kerosene:	Not reported
Heating Oil:	Not reported
New Used Oil:	Not reported
MS Aviation Fuel:	Not reported
MS Additive:	Not reported
MS Antifreeze:	Not reported
MS Naptha:	Not reported
MS Varsol:	Not reported
Unknown:	Not reported
Other Sub:	Not reported
Steel Tank Covered With Asphalt:	Not reported
Cathodically Protected:	Not reported
Epoxy Coated Tank:	Not reported
A Composite Of Different Materials:	Not reported
Fiberglass Or Plastic:	Not reported
Interior Line With Some Material:	Not reported
Double Wall As Opposed To Single Wall:	Not reported
Outside Lined w/ Polyethylen Jacket:	Not reported
Made Of Concrete:	Not reported
Liner Covering Excavation Hole:	Not reported
Other Material:	Not reported
Pipe Method Description:	Not reported
Subject item desc:	Underground Storage Tank
Service change date:	Not reported
Last service date:	Not reported
Current status start date:	05/01/1998
Current status end date:	Not reported
Emer gen fuel only flag:	Not reported
Tank inert material desc:	Not reported
Mct fibrgls plastic:	Not reported
Mcp bare steel:	Not reported
Mcp galvanized steel:	Not reported
Mcp part stl fbrgls lines:	Not reported
Mcp copper:	Not reported
Mcp double walled:	Not reported
Mcp secondary contain:	Not reported
Mcp unknown:	Y
Mcp other:	Not reported
Rdt manual gauging:	Not reported
Rdt tank tightness:	Not reported
Rdt invent control:	Not reported
Rdt auto guage:	Not reported
Rdt grndwtr monitor:	Not reported
Rdt intr mon dwall:	Not reported
Rdt intr mon secd:	Not reported
Rdt vapor monitor:	Not reported
Rdt other:	Not reported
Rdp line tightness:	Not reported
Rdp grndwtr monitor:	Not reported
Rdp intr mon dwall:	Not reported
Rdp intr mon secd:	Not reported
Rdp vapor monitor:	Not reported
Rdp other:	Not reported

Map ID
Direction
Distance
Elevation

MAP FINDINGS

Site

Database(s)

EDR ID Number
EPA ID Number

CON-WAY FREIGHT - LBL (Continued)

U003986963

Overfill prevent install date:	Not reported
Alt spill overfill equip flag:	Not reported
Alt spill overfill equip desc:	Not reported
Tank ext corr protect date:	Not reported
Cpt fibrgls plstc:	Not reported
Cpt stl fbr plastic:	Not reported
Cpt expert no leak:	Not reported
Cpt dielectric coat:	Not reported
Cpt impressed curr:	Not reported
Cpt cathodic protect:	Not reported
Cpt interior lining:	Not reported
Cpt lined cathod prot:	Not reported
Cpt other:	Not reported
Pipe ext corr protect date:	Not reported
Cpp fibrgls plastic:	Not reported
Cpp part stl fbrgls:	Not reported
Cpp expert no leak:	Not reported
Cpp dielectric coat:	Not reported
Cpp impressed curr:	Not reported
Cpp cathodic protect:	Not reported
Cpp other:	Not reported
Install certification date:	Not reported
Install alt certificate num:	Not reported
Install cert worker name:	Not reported
Install cert worker emp name:	Not reported
Install cert by mfr flag:	Not reported
Install insp by reg eng flag:	Not reported
Install insp by dept flag:	Not reported
Install mfr chkfst comp flag:	Not reported
Install cert alt method flag:	Not reported
Install cert alt method desc:	Not reported
Closure certification date:	Not reported
Closure alt cert num:	Not reported
Closure cert worker name:	Not reported
Closure cert worker emp name:	Not reported
Active:	Not reported
Bankrupt:	Not reported
Closed:	Not reported
Deferred:	Not reported
Filled:	Not reported
Hold:	Not reported
Inactive:	Not reported
Removed:	05/01/1998
Sold:	Not reported
Temp out of service:	Not reported

UST Tank Num:	24900
Tank Status:	Removed
Install Date:	01/01/1980
Total Capacity:	10000
Number Of Compartments:	1
Gasoline:	Not reported
Diesel:	Yes
Gasohol:	Not reported
Kerosene:	Not reported
Heating Oil:	Not reported

Map ID
Direction
Distance
Elevation

MAP FINDINGS

Site

Database(s)

EDR ID Number
EPA ID Number

CON-WAY FREIGHT - LBL (Continued)

U003986963

New Used Oil:	Not reported
MS Aviation Fuel:	Not reported
MS Additive:	Not reported
MS Antifreeze:	Not reported
MS Naptha:	Not reported
MS Varsol:	Not reported
Unknown:	Not reported
Other Sub:	Not reported
Steel Tank Covered With Asphalt:	Not reported
Cathodically Protected:	Not reported
Epoxy Coated Tank:	Not reported
A Composite Of Different Materials:	Not reported
Fiberglass Or Plastic:	Not reported
Interior Line With Some Material:	Not reported
Double Wall As Opposed To Single Wall:	Not reported
Outside Lined w/ Polyethylen Jacket:	Not reported
Made Of Concrete:	Not reported
Liner Covering Excavation Hole:	Not reported
Other Material:	Not reported
Pipe Method Description:	Not reported
Subject item desc:	Underground Storage Tank
Service change date:	Not reported
Last service date:	Not reported
Current status start date:	05/01/1998
Current status end date:	Not reported
Emer gen fuel only flag:	Not reported
Tank inert material desc:	Not reported
Mct fibrgls plastic:	Not reported
Mcp bare steel:	Not reported
Mcp galvanized steel:	Not reported
Mcp part stl fbrgls lines:	Not reported
Mcp copper:	Not reported
Mcp double walled:	Not reported
Mcp secondary contain:	Not reported
Mcp unknown:	Y
Mcp other:	Not reported
Rdt manual gauging:	Not reported
Rdt tank tightness:	Not reported
Rdt invent control:	Not reported
Rdt auto guage:	Not reported
Rdt grndwtr monitor:	Not reported
Rdt intr mon dwall:	Not reported
Rdt intr mon secd:	Not reported
Rdt vapor monitor:	Not reported
Rdt other:	Not reported
Rdp line tightness:	Not reported
Rdp grndwtr monitor:	Not reported
Rdp intr mon dwall:	Not reported
Rdp intr mon secd:	Not reported
Rdp vapor monitor:	Not reported
Rdp other:	Not reported
Overfill prevent install date:	Not reported
Alt spill overfill equip flag:	Not reported
Alt spill overfill equip desc:	Not reported
Tank ext corr protect date:	Not reported
Cpt fibrgls plstc:	Not reported
Cpt stl fbr plastic:	Not reported

Map ID
Direction
Distance
Elevation

MAP FINDINGS

Site

Database(s)

EDR ID Number
EPA ID Number

CON-WAY FREIGHT - LBL (Continued)

U003986963

Cpt expert no leak:	Not reported
Cpt dielectric coat:	Not reported
Cpt impressed curr:	Not reported
Cpt cathodic protect:	Not reported
Cpt interior lining:	Not reported
Cpt lined cathod prot:	Not reported
Cpt other:	Not reported
Pipe ext corr protect date:	Not reported
Cpp fibrgls plastic:	Not reported
Cpp part stl fibrgls:	Not reported
Cpp expert no leak:	Not reported
Cpp dielectric coat:	Not reported
Cpp impressed curr:	Not reported
Cpp cathodic protect:	Not reported
Cpp other:	Not reported
Install certification date:	Not reported
Install alt certificate num:	Not reported
Install cert worker name:	Not reported
Install cert worker emp name:	Not reported
Install cert by mfr flag:	Not reported
Install insp by reg eng flag:	Not reported
Install insp by dept flag:	Not reported
Install mfr chkfst comp flag:	Not reported
Install cert alt method flag:	Not reported
Install cert alt method desc:	Not reported
Closure certification date:	Not reported
Closure alt cert num:	Not reported
Closure cert worker name:	Not reported
Closure cert worker emp name:	Not reported
Active:	Not reported
Bankrupt:	Not reported
Closed:	Not reported
Deferred:	Not reported
Filled:	Not reported
Hold:	Not reported
Inactive:	Not reported
Removed:	05/01/1998
Sold:	Not reported
Temp out of service:	Not reported

UST Tank Num:	24901
Tank Status:	Removed
Install Date:	01/01/1980
Total Capacity:	10000
Number Of Compartments:	1
Gasoline:	Not reported
Diesel:	Yes
Gasohol:	Not reported
Kerosene:	Not reported
Heating Oil:	Not reported
New Used Oil:	Not reported
MS Aviation Fuel:	Not reported
MS Additive:	Not reported
MS Antifreeze:	Not reported
MS Naptha:	Not reported
MS Varsol:	Not reported

Map ID
Direction
Distance
Elevation

MAP FINDINGS

Site

Database(s)

EDR ID Number
EPA ID Number

CON-WAY FREIGHT - LBL (Continued)

U003986963

Unknown:	Not reported
Other Sub:	Not reported
Steel Tank Covered With Asphalt:	Not reported
Cathodically Protected:	Not reported
Epoxy Coated Tank:	Not reported
A Composite Of Different Materials:	Not reported
Fiberglass Or Plastic:	Not reported
Interior Line With Some Material:	Not reported
Double Wall As Opposed To Single Wall:	Not reported
Outside Lined w/ Polyethylen Jacket:	Not reported
Made Of Concrete:	Not reported
Liner Covering Excavation Hole:	Not reported
Other Material:	Not reported
Pipe Method Description:	Not reported
Subject item desc:	Underground Storage Tank
Service change date:	Not reported
Last service date:	Not reported
Current status start date:	05/01/1998
Current status end date:	Not reported
Emer gen fuel only flag:	Not reported
Tank inert material desc:	Not reported
Mct fibrgls plastic:	Not reported
Mcp bare steel:	Not reported
Mcp galvanized steel:	Not reported
Mcp part stl fbrgls lines:	Not reported
Mcp copper:	Not reported
Mcp double walled:	Not reported
Mcp secondary contain:	Not reported
Mcp unknown:	Y
Mcp other:	Not reported
Rdt manual gauging:	Not reported
Rdt tank tightness:	Not reported
Rdt invent control:	Not reported
Rdt auto guage:	Not reported
Rdt grndwtr monitor:	Not reported
Rdt intr mon dwall:	Not reported
Rdt intr mon secd:	Not reported
Rdt vapor monitor:	Not reported
Rdt other:	Not reported
Rdp line tightness:	Not reported
Rdp grndwtr monitor:	Not reported
Rdp intr mon dwall:	Not reported
Rdp intr mon secd:	Not reported
Rdp vapor monitor:	Not reported
Rdp other:	Not reported
Overfill prevent install date:	Not reported
Alt spill overfill equip flag:	Not reported
Alt spill overfill equip desc:	Not reported
Tank ext corr protect date:	Not reported
Cpt fibrgls plstc:	Not reported
Cpt stl fbr plastic:	Not reported
Cpt expert no leak:	Not reported
Cpt dielectric coat:	Not reported
Cpt impressed curr:	Not reported
Cpt cathodic protect:	Not reported
Cpt interior lining:	Not reported
Cpt lined cathod prot:	Not reported

Map ID
Direction
Distance
Elevation

MAP FINDINGS

Site

Database(s)

EDR ID Number
EPA ID Number

CON-WAY FREIGHT - LBL (Continued)

U003986963

Cpt other:	Not reported
Pipe ext corr protect date:	Not reported
Cpp fibrgls plastic:	Not reported
Cpp part stl fibrgls:	Not reported
Cpp expert no leak:	Not reported
Cpp dielectric coat:	Not reported
Cpp impressed curr:	Not reported
Cpp cathodic protect:	Not reported
Cpp other:	Not reported
Install certification date:	Not reported
Install alt certificate num:	Not reported
Install cert worker name:	Not reported
Install cert worker emp name:	Not reported
Install cert by mfr flag:	Not reported
Install insp by reg eng flag:	Not reported
Install insp by dept flag:	Not reported
Install mfr chkst comp flag:	Not reported
Install cert alt method flag:	Not reported
Install cert alt method desc:	Not reported
Closure certification date:	Not reported
Closure alt cert num:	Not reported
Closure cert worker name:	Not reported
Closure cert worker emp name:	Not reported
Active:	Not reported
Bankrupt:	Not reported
Closed:	Not reported
Deferred:	Not reported
Filled:	Not reported
Hold:	Not reported
Inactive:	Not reported
Removed:	05/01/1998
Sold:	Not reported
Temp out of service:	Not reported

UST Tank Num:	24902
Tank Status:	Removed
Install Date:	01/01/1980
Total Capacity:	10000
Number Of Compartments:	1
Gasoline:	Yes
Diesel:	Not reported
Gasohol:	Not reported
Kerosene:	Not reported
Heating Oil:	Not reported
New Used Oil:	Not reported
MS Aviation Fuel:	Not reported
MS Additive:	Not reported
MS Antifreeze:	Not reported
MS Naptha:	Not reported
MS Varsol:	Not reported
Unknown:	Not reported
Other Sub:	Not reported
Steel Tank Covered With Asphalt:	Not reported
Cathodically Protected:	Not reported
Epoxy Coated Tank:	Not reported
A Composite Of Different Materials:	Not reported

Map ID
Direction
Distance
Elevation

MAP FINDINGS

Site

Database(s)

EDR ID Number
EPA ID Number

CON-WAY FREIGHT - LBL (Continued)

U003986963

Fiberglass Or Plastic:	Not reported
Interior Line With Some Material:	Not reported
Double Wall As Opposed To Single Wall:	Not reported
Outside Lined w/ Polyethylen Jacket:	Not reported
Made Of Concrete:	Not reported
Liner Covering Excavation Hole:	Not reported
Other Material:	Not reported
Pipe Method Description:	Not reported
Subject item desc:	Underground Storage Tank
Service change date:	Not reported
Last service date:	Not reported
Current status start date:	05/01/1998
Current status end date:	Not reported
Emer gen fuel only flag:	Not reported
Tank inert material desc:	Not reported
Mct fibrgls plastic:	Not reported
Mcp bare steel:	Not reported
Mcp galvanized steel:	Not reported
Mcp part stl fbrgls lines:	Not reported
Mcp copper:	Not reported
Mcp double walled:	Not reported
Mcp secondary contain:	Not reported
Mcp unknown:	Y
Mcp other:	Not reported
Rdt manual gauging:	Not reported
Rdt tank tightness:	Not reported
Rdt invent control:	Not reported
Rdt auto guage:	Not reported
Rdt grndwtr monitor:	Not reported
Rdt intr mon dwall:	Not reported
Rdt intr mon secd:	Not reported
Rdt vapor monitor:	Not reported
Rdt other:	Not reported
Rdp line tightness:	Not reported
Rdp grndwtr monitor:	Not reported
Rdp intr mon dwall:	Not reported
Rdp intr mon secd:	Not reported
Rdp vapor monitor:	Not reported
Rdp other:	Not reported
Overfill prevent install date:	Not reported
Alt spill overfill equip flag:	Not reported
Alt spill overfill equip desc:	Not reported
Tank ext corr protect date:	Not reported
Cpt fibrgls plstc:	Not reported
Cpt stl fbr plastic:	Not reported
Cpt expert no leak:	Not reported
Cpt dielectric coat:	Not reported
Cpt impressed curr:	Not reported
Cpt cathodic protect:	Not reported
Cpt interior lining:	Not reported
Cpt lined cathod prot:	Not reported
Cpt other:	Not reported
Pipe ext corr protect date:	Not reported
Cpp fibrgls plastic:	Not reported
Cpp part stl fbrgls:	Not reported
Cpp expert no leak:	Not reported
Cpp dielectric coat:	Not reported

Map ID
Direction
Distance
Elevation

MAP FINDINGS

Site

Database(s)

EDR ID Number
EPA ID Number

CON-WAY FREIGHT - LBL (Continued)

U003986963

Cpp impressed curr:	Not reported
Cpp cathodic protect:	Not reported
Cpp other:	Not reported
Install certification date:	Not reported
Install alt certificate num:	Not reported
Install cert worker name:	Not reported
Install cert worker emp name:	Not reported
Install cert by mfr flag:	Not reported
Install insp by reg eng flag:	Not reported
Install insp by dept flag:	Not reported
Install mfr chklist comp flag:	Not reported
Install cert alt method flag:	Not reported
Install cert alt method desc:	Not reported
Closure certification date:	Not reported
Closure alt cert num:	Not reported
Closure cert worker name:	Not reported
Closure cert worker emp name:	Not reported
Active:	Not reported
Bankrupt:	Not reported
Closed:	Not reported
Deferred:	Not reported
Filled:	Not reported
Hold:	Not reported
Inactive:	Not reported
Removed:	05/01/1998
Sold:	Not reported
Temp out of service:	Not reported

AUL:

Name:	CON-WAY FREIGHT - LBL
Address:	3125 HARDING BLVD
City,State,Zip:	BATON ROUGE, LA 70807
Facility ID:	Not reported
Type:	Underground Storage Tanks
Incident Number:	Not reported
Agency Interest Id:	Not reported
PPM Project Number:	Not reported
Parish:	East Baton Rouge
Comments:	Underground Storage Tanks
Custom Tank Desc:	Not reported
Document ID:	Not reported
Document Type:	Not reported
Document Sub Type:	Not reported
Date:	Not reported
Description:	Not reported
PGS:	Not reported

Name:	CON-WAY FREIGHT - LBL
Address:	3125 HARDING BLVD
City,State,Zip:	BATON ROUGE, LA 70807
Facility ID:	Not reported
Type:	Underground Storage Tanks
Incident Number:	Not reported
Agency Interest Id:	Not reported
PPM Project Number:	Not reported
Parish:	East Baton Rouge
Comments:	Underground Storage Tanks

Map ID
Direction
Distance
Elevation

MAP FINDINGS

Site

Database(s)

EDR ID Number
EPA ID Number

CON-WAY FREIGHT - LBL (Continued)

U003986963

Custom Tank Desc: Not reported
Document ID: Not reported
Document Type: Not reported
Document Sub Type: Not reported
Date: Not reported
Description: Not reported
PGS: Not reported

LA SWRCY:

Name: CON-WAY FREIGHT - LBL
Address: 3125 HARDING BLVD
City,State,Zip: BATON ROUGE, LA 70807
Mailing Address: 2211 Old Earhart Dr, Ste 100
Parish: Not reported
Contact: Not reported
Contact Phone: Not reported
Contact Fax: Not reported
Contact Email: Not reported
Material Accepted: Not reported
Latitude: 31
Longitude: 91.15972200
Region: Capital
Program: Air
Al Number: 41065
Account Number: PER20070001
Permit Number: Exemption
Description: Exemption
2nd Description: Trucking, except local
Start Date: 05/16/2007
End Date: 03/26/2021
Mailing City: Ann Arbor
Mailing State: MI
Mailing Zip: 48105
SIC Code: 4213

NPDES:

Name: CON-WAY FREIGHT - LBL
Address: 3125 HARDING BLVD
City,State,Zip: BATON ROUGE, LA 70807
Facility Id: 41065
Facility Phone: (734) 757-1657
Issued Date: 05/23/2006
Title Description: LAR05M326 Reauthorization
Permit Type Description: Gen-LAR05-Multi-Sector
Program: Water
Activity Number: GEN20060001
Effective Date: 05/23/2006
Expiration Date: 11/05/2008
Permit Number: LAR05M326
Mailing Address: 2211 Old Earhart Dr, Ste 100 Ann Arbor, MI 48105
Effective Flag: N

Name: CON-WAY FREIGHT - LBL
Address: 3125 HARDING BLVD
City,State,Zip: BATON ROUGE, LA 70807
Facility Id: 41065

Map ID
Direction
Distance
Elevation

MAP FINDINGS

Site

Database(s)

EDR ID Number
EPA ID Number

CON-WAY FREIGHT - LBL (Continued)

U003986963

Facility Phone: 7342145657
Issued Date: 06/04/2001
Title Description: Fiscal Migration: LAR05M326
Permit Type Description: Gen-LAR05-Multi-Sector
Program: Water
Activity Number: GEN19970001
Effective Date: Not reported
Expiration Date: Not reported
Permit Number: Not reported
Mailing Address: Not reported
Effective Flag: Not reported

REM:

Name: CON-WAY FREIGHT - LBL
Address: 3125 HARDING BLVD
Address 2: Not reported
City,State,Zip: BATON ROUGE, LA 70807
Al Num: 41065
Evaluated And Closed: 05/29/2013
Program: UST
Activity Description: Not reported
Title Description: Remediation oversight
EAC Type: Approve Completion NFA w/ BOD
Comments: EDMS ID 8869105

AA220
West
1/2-1
0.603 mi.
3186 ft.

STEVE THOMPSON TRUCKING
3125 HARDING BLVD
BATON ROUGE, LA 70821

Site 2 of 2 in cluster AA

HIST LUST S106034024
SPILLS N/A
ASBESTOS
NPDES

Relative:
Lower
Actual:
56 ft.

HIST LUST:
Facility ID: 17-009300
Facility Parish: EAST BATON ROUGE
Substance Name: GASOLINE
Substance Name 2: Not reported
Quantity: UNKNOWN
Quantity 2: Not reported
Date Confirmed: 07/09/1998
Date Confirmed 2: Not reported
Incident Number: 98-2-0058
Incident Date: 07/09/1998
Type of Incident: UNKNOWN
Type of Incident No2: Not reported
Reported By: STEVE BURNHAM
Reported By 2: Not reported
Owner ID: 00368600
Owner Name: STEVE D. THOMPSON TRUCKING, INC
Owner Address: 3826 FRONT STREET
Owner City,St,Zip: WINNSBORO, LA 71295
Assessment Pending Info: No
Assessment Request Date: Not reported
Assessment Plan Due Date: Not reported
Assessment Plan Received Date: Not reported
Assessment Approved Date: Not reported
Assessment Contractor: ENGINEERING ASSOCIATES, INC.
Assess Date Add Info Due: Not reported

Map ID
Direction
Distance
Elevation

MAP FINDINGS

Site

Database(s)

EDR ID Number
EPA ID Number

STEVE THOMPSON TRUCKING (Continued)

S106034024

Assess Date Add Info Recd: Not reported
Assess Date Add Info Due2: Not reported
Assess Date Add Info Recd: Not reported
Assess Date Add Info Due3: Not reported
Corrective Plan Due Date: Not reported
Corrective Plan Received Date: Not reported
Corrective Plan Approved Date: Not reported
Corr Act Date Add Info Due: Not reported
Corr Act Date Add Info Recd: Not reported
Corr Act Date Add Info Due2: Not reported
Corr Act Date Add Info Recd2: Not reported
Corr Act Date Add Info Due3: Not reported
Remediation Method: Not reported
Remediation Date: Not reported
Remediation Terminated Date: Not reported

LA HIST LUST INCIDENT:

Comments: A UST ASSESSMENT WAS CONDUCTED BY STEVE BURNHAM IN LATE 1996. ELEVATED BTEX LEVELS WERE FOUND IN GROUNDWATER IN TWO BORINGS. THE USTS WERE REMOVED ON 5/19/98. ELEVATED BTEX AND TPH WERE FOUND IN THE SOIL ALSO. REC'D SCOPE OF WORK OF ASSESSMENT ACTIVITIES. DEQ LETTER 10/29/98 APPROVED ASSESSMENT SCOPE OF WORK PLAN. RECEIVED SUMMARY OF ASSESSMENT ACTIVITIES ON 5/28/99. RECEIVED REVISED COST PROPOSAL FOR ADDITIONAL SITE ASSESSMENT ON 7/9/99.

LA HIST LUST ASSESMENT:

Comments: Not reported

LA HIST LUST CORRECTIVE ACTION:

Comments: SITE AKA: CON-WAY SOUTHWEST EXPRESS.

SPILLS:

Name: Not reported
Address: 3125 HARDING BLVD
City, State, Zip: BATON ROUGE, LA
Receive Date: 03/21/2000
Incident Date: 03/21/2000
Quantity: Not reported
Units: Not reported
Parameter: Not reported
Incident ID: 31913
Other Description: Paint -- .25 gal
AI ID: Not reported
Incident Status: Closed
Media Desc: Soil
Location Description: 3125 Harding Blvd
Start Date: Not reported
Region: Not reported
Reporter Name: Not reported
Mailing Address: Not reported
Mailing City: Not reported
Mailing State: Not reported
Mailing Zip: Not reported
Organization Name: Not reported
Incident Desc: s00-1197 Minor Paint Spill--JP
Incident Type Desc: Not reported
Comments: Not reported

Name: Not reported

Map ID
Direction
Distance
Elevation

MAP FINDINGS

Site

Database(s)

EDR ID Number
EPA ID Number

STEVE THOMPSON TRUCKING (Continued)

S106034024

Address: 3125 HARDING BLVD
City,State,Zip: BATON ROUGE, LA
Receive Date: 06/27/2000
Incident Date: 06/27/2000
Quantity: Not reported
Units: Not reported
Parameter: Not reported
Incident ID: 35041
Other Description: Corrosive liquid, 1 1/2 gal
AI ID: Not reported
Incident Status: Closed
Media Desc: Soil
Location Description: 3125 Harding Blvd Baton Rouge
Start Date: Not reported
Region: Not reported
Reporter Name: Not reported
Mailing Address: Not reported
Mailing City: Not reported
Mailing State: Not reported
Mailing Zip: Not reported
Organization Name: Not reported
Incident Desc: Spill of corrosive liquid onto dock -- JP
Incident Type Desc: Not reported
Comments: Not reported

Name: Not reported
Address: 3125 HARDING BLVD
City,State,Zip: BATON ROUGE, LA
Receive Date: 06/04/2000
Incident Date: 06/05/2000
Quantity: Not reported
Units: Not reported
Parameter: Not reported
Incident ID: 34339
Other Description: paint 1 1/2 gal
AI ID: Not reported
Incident Status: Closed
Media Desc: Soil
Location Description: 3125 Harding Blvd
Start Date: Not reported
Region: Not reported
Reporter Name: Not reported
Mailing Address: Not reported
Mailing City: Not reported
Mailing State: Not reported
Mailing Zip: Not reported
Organization Name: Not reported
Incident Desc: Minor paint spill during transport -- JP
Incident Type Desc: Not reported
Comments: Not reported

ASBESTOS:

Name: CON-WAY FREIGHT - LBL
Address: 3125 HARDING BLVD
City,State,Zip: BATON ROUGE, LA 70807-5210
Asbestos Disposal Facility Id: Not reported
Site Location: OFFICE AREA

Map ID
Direction
Distance
Elevation

MAP FINDINGS

Site

Database(s)

EDR ID Number
EPA ID Number

STEVE THOMPSON TRUCKING (Continued)

S106034024

Issue Date: 04/13/2009
Expire Date: 07/12/2009
Qty Rec By Disposal Facility (CY): 4
AI#: 41065
Contractor AI Id: Not reported
Alternate AI Id: Not reported
Amount: 12
Unit: Not reported
Scheduled Start: 04/20/2009
Scheduled End: 04/23/2009
Asbestos Contractors: Abatement Services Inc
Transporter Name: Abatement Services Inc
SW Disposal Facility Name: DeSoto Parsh Police Jury - Mundy Sanitary Landfill
SW Disposal Facility AI Id: Not reported
SW Disposal Facility Address: Not reported
SW Disposal Facility City: Not reported
SW Disposal Facility State: Not reported
SW Disposal Facility Zip: Not reported
Parish: Not reported
Deq Copy Received: False
Days Elapsed Since Issuance: Not reported
Days To Expiration: Not reported
Type Of Notification: Not reported
Type Of Operation: Not reported
Ordered By: Not reported
Ordered Date: Not reported
Of Floors: Not reported
Age In Years: Not reported
Present Use: Not reported
Prior Use: Not reported
Mailing Address Line 1: Not reported
Mailing Address City/State/Zip: Not reported
Transporter AI Id: Not reported
Transporter Id: Not reported
Transporter Address: Not reported
Transporter Physical Address Line 2: Not reported
Transporter City/Statae/Zip: Not reported
Total ADVFs Issued: Not reported
Total Emergency ADVFs Issued: Not reported
Total Emergency ADVF Revenue Generated: Not reported
ADVF #: 11892
Total Non-Emergency ADVFs Issued: Not reported
Total Non-Emergency ADVF Revenue Generated: Not reported
Total ADVF Revenue Generated: Not reported
Comments: Not reported

NPDES:

Name: CONWAY SOUTHWEST EXPRESS FACILITY - THOMPSON-BOUTWELL PARTNERSHIP
Address: 3125 HARDING BLVD
City, State, Zip: BATON ROUGE, LA 70807
Facility Id: 149778
Facility Phone: (318) 435-4817
Issued Date: 04/19/2007
Title Description: UST Cleanup Permit-LAG830232
Permit Type Description: Gen-LAG83-Petroleum UST Rem
Program: Water
Activity Number: GEN20070001

Map ID
Direction
Distance
Elevation

MAP FINDINGS

Site

Database(s)

EDR ID Number
EPA ID Number

STEVE THOMPSON TRUCKING (Continued)

S106034024

Effective Date: 04/19/2007
Expiration Date: 12/14/2007
Permit Number: LAG830232
Mailing Address: PO Box 177 Winnsboro, LA 71295
Effective Flag: N

Name: CONWAY SOUTHWEST EXPRESS FACILITY - THOMPSON-BOUTWELL PARTNERSHIP
Address: 3125 HARDING BLVD
City,State,Zip: BATON ROUGE, LA 70807
Facility Id: 149778
Facility Phone: (318) 435-4817
Issued Date: 11/26/2007
Title Description: LAG830232 Reauthorization
Permit Type Description: Gen-LAG83-Petroleum UST Rem
Program: Water
Activity Number: GEN20070002
Effective Date: 12/15/2007
Expiration Date: 12/14/2012
Permit Number: LAG830232
Mailing Address: PO Box 177 Winnsboro, LA 71295
Effective Flag: N

Name: CONWAY SOUTHWEST EXPRESS FACILITY - THOMPSON-BOUTWELL PARTNERSHIP
Address: 3125 HARDING BLVD
City,State,Zip: BATON ROUGE, LA 70807
Facility Id: 149778
Facility Phone: (318) 435-4817
Issued Date: 12/15/2012
Title Description: Permit Reauthorization
Permit Type Description: Gen-LAG83-Petroleum UST Rem
Program: Water
Activity Number: GEN20120001
Effective Date: 12/15/2012
Expiration Date: 03/26/2013
Permit Number: LAG830232
Mailing Address: PO Box 177 Winnsboro, LA 71295
Effective Flag: N

221
South
1/2-1
0.685 mi.
3619 ft.

DELTA 3040
4719 AIRLINE HWY
BATON ROUGE, LA 70805

LUST S106033842
HIST LUST N/A
AUL
REM

Relative:
Lower
Actual:
55 ft.

LUST:
Name: AFFORDABLE TRANSMISSIONS
Address: 4719 AIRLINE HWY
City,State,Zip: BATON ROUGE, LA 708050000
Facility ID: 13506
Comments: UST

HIST LUST:
Facility ID: 17-006210
Facility Parish: EAST BATON ROUGE
Substance Name: GASOLINE
Substance Name 2: Not reported
Quantity: UNKNOWN

Map ID
Direction
Distance
Elevation

MAP FINDINGS

Site

Database(s)

EDR ID Number
EPA ID Number

DELTA 3040 (Continued)

S106033842

Quantity 2: Not reported
Date Confirmed: 01/16/1992
Date Confirmed 2: Not reported
Incident Number: 92-2-0029
Incident Date: 01/17/1992
Type of Incident: DISPENSER LEAK
Type of Incident No2: Not reported
Reported By: MARK SCHUTT/MAPCO
Reported By 2: Not reported
Owner ID: 00184600
Owner Name: MAPCO PETROLEUM
Owner Address: 1101 KERMIT DR, SUITE 800
Owner City,St,Zip: NASHVILLE, TN 37217
Assessment Pending Info: No
Assessment Request Date: 02/07/1992
Assessment Plan Due Date: 04/27/1992
Assessment Plan Received Date: 06/15/1992
Assessment Approved Date: 06/24/1993
Assessment Contractor: IT INTERNATIONAL TECHNOLOGY CORPORATION
Assess Date Add Info Due: Not reported
Assess Date Add Info Recd: Not reported
Assess Date Add Info Due2: 05/20/1993
Assess Date Add Info Recd: Not reported
Assess Date Add Info Due3: Not reported
Corrective Plan Due Date: Not reported
Corrective Plan Received Date: Not reported
Corrective Plan Approved Date: Not reported
Corr Act Date Add Info Due: Not reported
Corr Act Date Add Info Recd: Not reported
Corr Act Date Add Info Due2: Not reported
Corr Act Date Add Info Recd2: Not reported
Corr Act Date Add Info Due3: Not reported
Remediation Method: Not reported
Remediation Date: Not reported
Remediation Terminated Date: Not reported

LA HIST LUST INCIDENT:

Comments: DEQ LETTER 11-26-96 CONTINUE QT REPORTS. DEQ LETTER 8/13/98: REQUEST CAP ALTERNATIVES, BUT OXYGEN RELEASE COMPOUND INTO OR AROUND MW-2 IS NOT RECOMMENDED. REC'D LETTER FROM CONSULTANT 10/8/98 REQUESTING POSTPONEMENT OF DEQ AUGUST 1998 REQUEST FOR A CAP. REC'D REQUEST FOR PASSIVE REMEDIATION BY CONSULTANT LETTER ON 12/7/98. DEQ LETTER 12/18/98 APPROVED REQUEST FOR CONTINUE PASSIVE REMEDIATION. REC'D CORRECTIVE ACTION STATUS REPORT ON 9/20/99: ONLY MW-2 EXHIBITS BTEX CONCENTRATIONS ABOVE DEQ CLOSURE LEVELS AND REQUEST TO OVER-EXCAVATE WHEN USTS ARE REMOVED.

LA HIST LUST ASSESMENT:

Comments: LEAK DUE TO DEFECTIVE SUBMERGED PUMP ON UNLEADED PLUS PRODUCT LINE. WAITING ON PHASE II ASSESSMENT REPORT. REC'D PHASE II ASSESSMENT REPORT ON 3/30/94.

LA HIST LUST CORRECTIVE ACTION:

Comments: QTLY REPORTS SUBMITTED. DEQ LETTER 7/26/94 REQUEST TO DISCONTINUE QTLY SAMPLING ACTIIVIITIES IS GRANTED. DEQ LETTER 12/12/94 CONTINUE SAMMPLING PROGRAM.

Facility ID: 17-006210
Facility Parish: EAST BATON ROUGE
Substance Name: Not reported
Substance Name 2: Not reported
Quantity: Not reported

Map ID
Direction
Distance
Elevation

MAP FINDINGS

Site

Database(s)

EDR ID Number
EPA ID Number

DELTA 3040 (Continued)

S106033842

Quantity 2: Not reported
Date Confirmed: Not reported
Date Confirmed 2: Not reported
Incident Number: 92-2-0029
Incident Date: 01/17/1992
Type of Incident: Not reported
Type of Incident No2: Not reported
Reported By: Not reported
Reported By 2: Not reported
Owner ID: 00184600
Owner Name: MAPCO PETROLEUM
Owner Address: 1101 KERMIT DR, SUITE 800
Owner City,St,Zip: NASHVILLE, TN 37217
Assessment Pending Info: No
Assessment Request Date: 02/07/1992
Assessment Plan Due Date: 04/27/1992
Assessment Plan Received Date: 06/15/1992
Assessment Approved Date: 06/24/1993
Assessment Contractor: IT INTERNATIONAL TECHNOLOGY CORPORATION
Assess Date Add Info Due: Not reported
Assess Date Add Info Recd: Not reported
Assess Date Add Info Due2: Not reported
Assess Date Add Info Recd: Not reported
Assess Date Add Info Due3: Not reported
Corrective Plan Due Date: Not reported
Corrective Plan Received Date: Not reported
Corrective Plan Approved Date: Not reported
Corr Act Date Add Info Due: Not reported
Corr Act Date Add Info Recd: Not reported
Corr Act Date Add Info Due2: Not reported
Corr Act Date Add Info Recd2: Not reported
Corr Act Date Add Info Due3: Not reported
Remediation Method: PASSIVE REMEDIATION
Remediation Date: Not reported
Remediation Terminated Date: Not reported

LA HIST LUST INCIDENT:

Comments: DEQ LETTER 11-26-96 CONTINUE QT REPORTS. DEQ LETTER 8/13/98: REQUEST CAP ALTERNATIVES, BUT OXYGEN RELEASE COMPOUND INTO OR AROUND MW-2 IS NOT RECOMMENDED. REC'D LETTER FROM CONSULTANT 10/8/98 REQUESTING POSTPONEMENT OF DEQ AUGUST 1998 REQUEST FOR A CAP. REC'D REQUEST FOR PASSIVE REMEDIATION BY CONSULTANT LETTER ON 12/7/98. DEQ LETTER 12/18/98 APPROVED REQUEST FOR CONTINUE PASSIVE REMEDIATION. REC'D CORRECTIVE ACTION STATUS REPORT ON 9/20/99: ONLY MW-2 EXHIBITS BTEX CONCENTRATIONS ABOVE DEQ CLOSURE LEVELS AND REQUEST TO OVER-EXCAVATE WHEN USTS ARE REMOVED.

LA HIST LUST ASSESMENT:

Comments: LEAK DUE TO DEFECTIVE SUBMERGED PUMP ON UNLEADED PLUS PRODUCT LINE. WAITING ON PHASE II ASSESSMENT REPORT. REC'D PHASE II ASSESSMENT REPORT ON 3/30/94.

LA HIST LUST CORRECTIVE ACTION:

Comments: QTLY REPORTS SUBMITTED. DEQ LETTER 7/26/94 REQUEST TO DISCONTINUE QTLY SAMPLING ACTIIVIITIES IS GRANTED. DEQ LETTER 12/12/94 CONTINUE SAMMPLING PROGRAM.

AUL:

Name: AFFORDABLE TRANSMISSIONS
Address: 4719 AIRLINE HWY
City,State,Zip: BATON ROUGE, LA 708050000

Map ID
Direction
Distance
Elevation

MAP FINDINGS

Site

Database(s)

EDR ID Number
EPA ID Number

DELTA 3040 (Continued)

S106033842

Facility ID: Not reported
Type: Underground Storage Tanks
Incident Number: Not reported
Agency Interest Id: Not reported
PPM Project Number: Not reported
Parish: East Baton Rouge
Comments: Underground Storage Tanks
Custom Tank Desc: Not reported
Document ID: Not reported
Document Type: Not reported
Document Sub Type: Not reported
Date: Not reported
Description: Not reported
PGS: Not reported

Name: AFFORDABLE TRANSMISSIONS
Address: 4719 AIRLINE HWY
City,State,Zip: BATON ROUGE, LA 708050000
Facility ID: Not reported
Type: Underground Storage Tanks
Incident Number: Not reported
Agency Interest Id: Not reported
PPM Project Number: Not reported
Parish: East Baton Rouge
Comments: Underground Storage Tanks
Custom Tank Desc: Not reported
Document ID: Not reported
Document Type: Not reported
Document Sub Type: Not reported
Date: Not reported
Description: Not reported
PGS: Not reported

REM:
Name: AFFORDABLE TRANSMISSIONS
Address: 4719 AIRLINE HWY
Address 2: Not reported
City,State,Zip: BATON ROUGE, LA 708050000
Al Num: 13506
Evaluated And Closed: 06/02/2006
Program: UST
Activity Description: Not reported
Title Description: Remediation oversight
EAC Type: Approve CA NFA w/ BOD
Comments: EDMS ID 5523206

222
SSW
1/2-1
0.705 mi.
3722 ft.

X-PERT TUNE
4474 AIRLINE HWY
BATON ROUGE, LA 70805

SHWS S118692791
REM N/A

Relative:
Lower
Actual:
55 ft.

SHWS:
Name: X-PERT TUNE
Address: 4474 AIRLINE HWY
City,State,Zip: BATON ROUGE, LA 708050000
Facility ID: 7405

Map ID
Direction
Distance
Elevation

MAP FINDINGS

Site

Database(s)

EDR ID Number
EPA ID Number

X-PERT TUNE (Continued)

S118692791

Facility Status: Confirmed

REM:

Name: X-PERT TUNE
Address: 4474 AIRLINE HWY
Address 2: Not reported
City,State,Zip: BATON ROUGE, LA 708050000
AI Num: 7405
Evaluated And Closed: Not reported
Program: Confirmed
Activity Description: REM20160001
Title Description: Remediation Oversight
EAC Type: Not reported
Comments: Not reported

223
ESE
1/2-1
0.916 mi.
4834 ft.

**ABANDONED DRUM SITE
6770 SUMRALL DR
BATON ROUGE, LA 70805**

**DEL SHWS S109094259
REM N/A**

**Relative:
Lower
Actual:
61 ft.**

DEL SHWS:
Name: ABANDONED DRUM SITE
Address: 6770 SUMRALL DR
City,State,Zip: BATON ROUGE, LA 70805
Program: Confirmed
EAC Type: Approve Completion NFA w/ BOD
AI #: 156089
Evaluated And Closed: 06/03/2013
Comments: EDMS ID 8870115.

REM:

Name: ABANDONED DRUM SITE
Address: 6770 SUMRALL DR
Address 2: Not reported
City,State,Zip: BATON ROUGE, LA 70805
AI Num: 156089
Evaluated And Closed: 06/03/2013
Program: Confirmed
Activity Description: REM20080001
Title Description: Remediation Oversight
EAC Type: Approve Completion NFA w/ BOD
Comments: EDMS ID 8870115.

224
WSW
> 1
1.110 mi.
5863 ft.

**AUTO SHOP - BURN SITE
2404 72ND AVE
BATON ROUGE, LA 70807**

**DEL SHWS S117324514
N/A**

**Relative:
Lower
Actual:
61 ft.**

DEL SHWS:
Name: AUTO SHOP - BURN SITE
Address: 2404 72ND AVE
City,State,Zip: BATON ROUGE, LA 70807
Program: Confirmed

Map ID
Direction
Distance
Elevation

MAP FINDINGS

Site

Database(s)

EDR ID Number
EPA ID Number

AUTO SHOP - BURN SITE (Continued)

S117324514

EAC Type: Approve Completion NFA w/ BOD
AI #: 150795
Evaluated And Closed: 10/07/2015
Comments: EDMS ID 9948839

Count: 2 records.

ORPHAN SUMMARY

City	EDR ID	Site Name	Site Address	Zip	Database(s)
BATON ROUGE	S127459571	BOONE SERVICES LLC - RUNWAY 13/31	BATON ROUGE METROPOLITAIN AIRP	70811	NPDES
BATON ROUGE	S118246633	LOUISIANA RENT A CAR INC	BATON ROUGE METRO AIRPORT	70805	LUST, REM

GOVERNMENT RECORDS SEARCHED / DATA CURRENCY TRACKING

To maintain currency of the following federal and state databases, EDR contacts the appropriate governmental agency on a monthly or quarterly basis, as required.

Number of Days to Update: Provides confirmation that EDR is reporting records that have been updated within 90 days from the date the government agency made the information available to the public.

STANDARD ENVIRONMENTAL RECORDS

Federal NPL site list

NPL: National Priority List

National Priorities List (Superfund). The NPL is a subset of CERCLIS and identifies over 1,200 sites for priority cleanup under the Superfund Program. NPL sites may encompass relatively large areas. As such, EDR provides polygon coverage for over 1,000 NPL site boundaries produced by EPA's Environmental Photographic Interpretation Center (EPIC) and regional EPA offices.

Date of Government Version: 04/27/2021	Source: EPA
Date Data Arrived at EDR: 05/03/2021	Telephone: N/A
Date Made Active in Reports: 05/19/2021	Last EDR Contact: 08/04/2021
Number of Days to Update: 16	Next Scheduled EDR Contact: 10/11/2021
	Data Release Frequency: Quarterly

NPL Site Boundaries

Sources:

EPA's Environmental Photographic Interpretation Center (EPIC)
Telephone: 202-564-7333

EPA Region 1
Telephone 617-918-1143

EPA Region 6
Telephone: 214-655-6659

EPA Region 3
Telephone 215-814-5418

EPA Region 7
Telephone: 913-551-7247

EPA Region 4
Telephone 404-562-8033

EPA Region 8
Telephone: 303-312-6774

EPA Region 5
Telephone 312-886-6686

EPA Region 9
Telephone: 415-947-4246

EPA Region 10
Telephone 206-553-8665

Proposed NPL: Proposed National Priority List Sites

A site that has been proposed for listing on the National Priorities List through the issuance of a proposed rule in the Federal Register. EPA then accepts public comments on the site, responds to the comments, and places on the NPL those sites that continue to meet the requirements for listing.

Date of Government Version: 04/27/2021	Source: EPA
Date Data Arrived at EDR: 05/03/2021	Telephone: N/A
Date Made Active in Reports: 05/19/2021	Last EDR Contact: 08/04/2021
Number of Days to Update: 16	Next Scheduled EDR Contact: 10/11/2021
	Data Release Frequency: Quarterly

NPL LIENS: Federal Superfund Liens

Federal Superfund Liens. Under the authority granted the USEPA by CERCLA of 1980, the USEPA has the authority to file liens against real property in order to recover remedial action expenditures or when the property owner received notification of potential liability. USEPA compiles a listing of filed notices of Superfund Liens.

BRMA Runway 13/31 Improvements

9430 Jackie Cochran Dr.

Baton Rouge, LA 70811

Inquiry Number: 6635889.4

August 25, 2021

EDR Historical Topo Map Report with QuadMatch™



6 Armstrong Road, 4th floor
Shelton, CT 06484
Toll Free: 800.352.0050
www.edrnet.com

EDR Historical Topo Map Report

08/25/21

Site Name:

BRMA Runway 13/31 Improve
9430 Jackie Cochran Dr.
Baton Rouge, LA 70811
EDR Inquiry # 6635889.4

Client Name:

Compliance Consultants, Inc.
14666 South Harrells Ferry Rd.
Baton Rouge, LA 70816
Contact: Dixie Gregory



EDR Topographic Map Library has been searched by EDR and maps covering the target property location as provided by Compliance Consultants, Inc. were identified for the years listed below. EDR's Historical Topo Map Report is designed to assist professionals in evaluating potential liability on a target property resulting from past activities. EDR's Historical Topo Map Report includes a search of a collection of public and private color historical topographic maps, dating back to the late 1800s.

Search Results:**Coordinates:**

P.O.#	NA	Latitude:	30.523399 30° 31' 24" North
Project:	BRMA RUNWAY 13/31 IMPRO	Longitude:	-91.141517 -91° 8' 29" West
		UTM Zone:	Zone 15 North
		UTM X Meters:	678313.56
		UTM Y Meters:	3378253.63
		Elevation:	63.55' above sea level

Maps Provided:

2012	1939
1995, 1996	1906
1992, 1994	
1980	
1970	
1963	
1953, 1954	
1940	

Disclaimer - Copyright and Trademark Notice

This Report contains certain information obtained from a variety of public and other sources reasonably available to Environmental Data Resources, Inc. It cannot be concluded from this Report that coverage information for the target and surrounding properties does not exist from other sources. NO WARRANTY EXPRESSED OR IMPLIED, IS MADE WHATSOEVER IN CONNECTION WITH THIS REPORT. ENVIRONMENTAL DATA RESOURCES, INC. SPECIFICALLY DISCLAIMS THE MAKING OF ANY SUCH WARRANTIES, INCLUDING WITHOUT LIMITATION, MERCHANTABILITY OR FITNESS FOR A PARTICULAR USE OR PURPOSE. ALL RISK IS ASSUMED BY THE USER. IN NO EVENT SHALL ENVIRONMENTAL DATA RESOURCES, INC. BE LIABLE TO ANYONE, WHETHER ARISING OUT OF ERRORS OR OMISSIONS, NEGLIGENCE, ACCIDENT OR ANY OTHER CAUSE, FOR ANY LOSS OF DAMAGE, INCLUDING, WITHOUT LIMITATION, SPECIAL, INCIDENTAL, CONSEQUENTIAL, OR EXEMPLARY DAMAGES. ANY LIABILITY ON THE PART OF ENVIRONMENTAL DATA RESOURCES, INC. IS STRICTLY LIMITED TO A REFUND OF THE AMOUNT PAID FOR THIS REPORT. Purchaser accepts this Report "AS IS". Any analyses, estimates, ratings, environmental risk levels or risk codes provided in this Report are provided for illustrative purposes only, and are not intended to provide, nor should they be interpreted as providing any facts regarding, or prediction or forecast of, any environmental risk for any property. Only a Phase I Environmental Site Assessment performed by an environmental professional can provide information regarding the environmental risk for any property. Additionally, the information provided in this Report is not to be construed as legal advice.

Copyright 2021 by Environmental Data Resources, Inc. All rights reserved. Reproduction in any media or format, in whole or in part, of any report or map of Environmental Data Resources, Inc., or its affiliates, is prohibited without prior written permission.

EDR and its logos (including Sanborn and Sanborn Map) are trademarks of Environmental Data Resources, Inc. or its affiliates. All other trademarks used herein are the property of their respective owners.

Topo Sheet Key

This EDR Topo Map Report is based upon the following USGS topographic map sheets.

2012 Source Sheets



Comite

7.5-minute, 24000



Scotlandville

7.5-minute, 24000



Baton Rouge East

7.5-minute, 24000



Baton Rouge West

7.5-minute, 24000

1995, 1996 Source Sheets



Baton Rouge East

7.5-minute, 24000
Aerial Photo Revised 1989

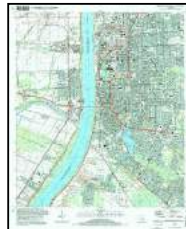

Baton Rouge West

7.5-minute, 24000
Aerial Photo Revised 1989



Scotlandville

7.5-minute, 24000
Aerial Photo Revised 1995



Comite

7.5-minute, 24000
Aerial Photo Revised 1996

1992, 1994 Source Sheets



Baton Rouge West

7.5-minute, 24000
Aerial Photo Revised 1989



Baton Rouge East

7.5-minute, 24000
Aerial Photo Revised 1989



Comite

7.5-minute, 24000
Aerial Photo Revised 1989



Scotlandville

7.5-minute, 24000
Aerial Photo Revised 1990

1980 Source Sheets



Comite

7.5-minute, 24000
Aerial Photo Revised 1978



Baton Rouge East

7.5-minute, 24000
Aerial Photo Revised 1979



Baton Rouge West

7.5-minute, 24000
Aerial Photo Revised 1979



Scotlandville

7.5-minute, 24000
Aerial Photo Revised 1979

Topo Sheet Key

This EDR Topo Map Report is based upon the following USGS topographic map sheets.

1970 Source Sheets



Comite

7.5-minute, 24000
Aerial Photo Revised 1970



Baton Rouge East

7.5-minute, 24000
Aerial Photo Revised 1970

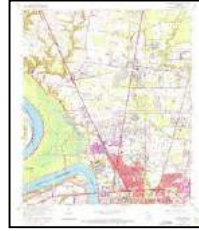

Scotlandville

7.5-minute, 24000
Aerial Photo Revised 1970

1963 Source Sheets



Baton Rouge

15-minute, 62500



Zachary

15-minute, 62500

1953, 1954 Source Sheets



Baton Rouge West

7.5-minute, 24000
Aerial Photo Revised 1952



Comite

7.5-minute, 24000
Aerial Photo Revised 1952

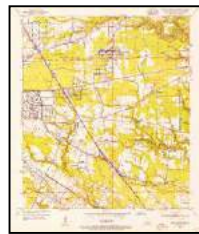

Baton Rouge East

7.5-minute, 24000
Aerial Photo Revised 1952

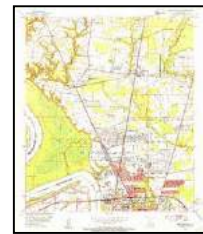

Scotlandville

7.5-minute, 24000

1940 Source Sheets



ZACHARY

15-minute, 62500

Topo Sheet Key

This EDR Topo Map Report is based upon the following USGS topographic map sheets.

1939 Source Sheets



Baton Rouge

15-minute, 62500



Zachary

15-minute, 62500

1906 Source Sheets



Bayou Sara

30-minute, 125000

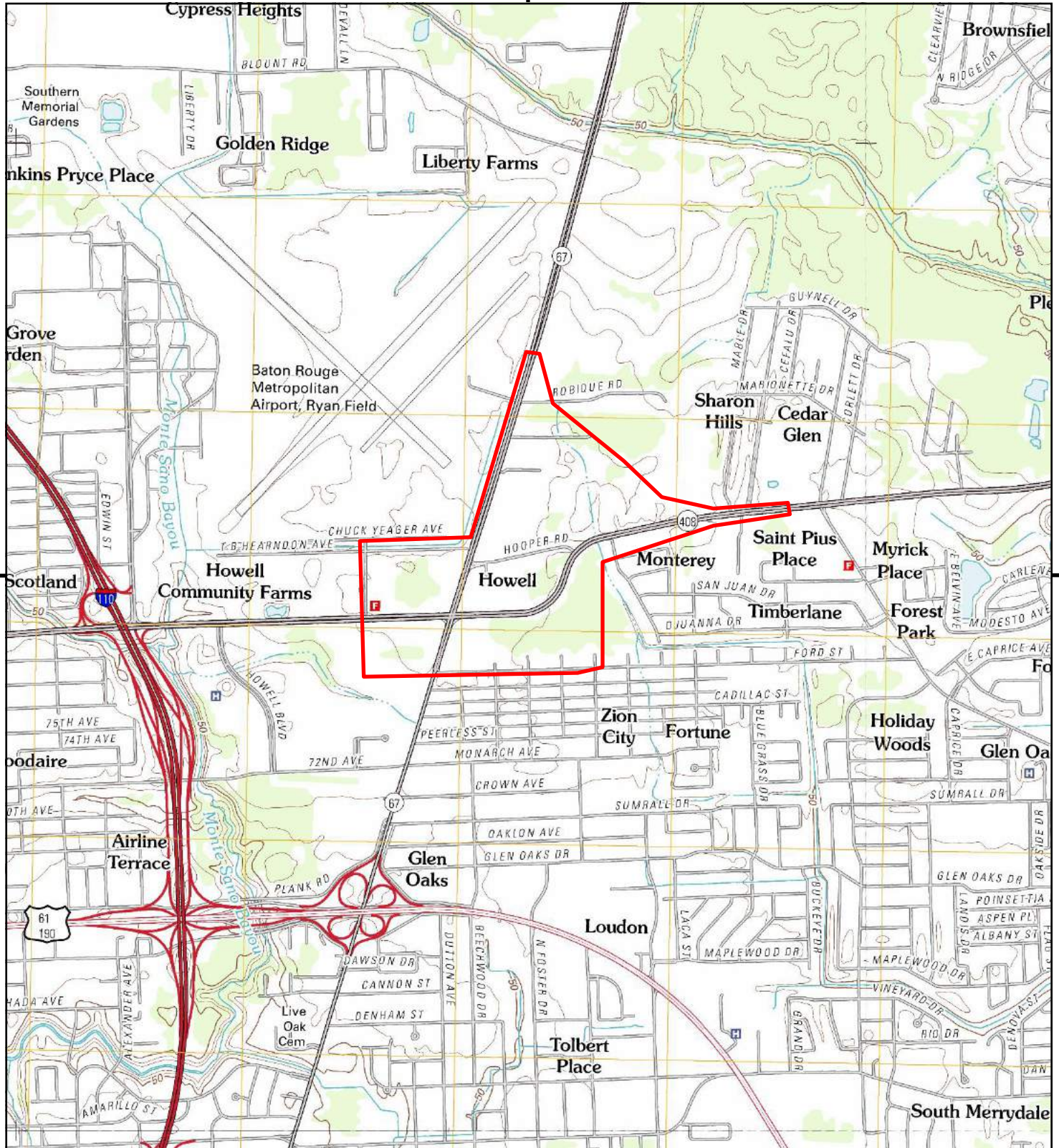

This report includes information from the following map sheet(s).

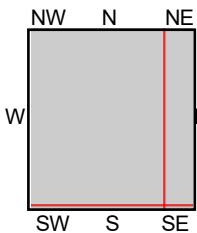
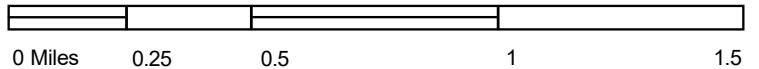

TP, Scotlandville, 2012, 7.5-minute
 NE, Comite, 2012, 7.5-minute
 SE, Baton Rouge East, 2012, 7.5-minute
 SW, Baton Rouge West, 2012, 7.5-minute

SITE NAME: BRMA Runway 13/31 Improvements
 ADDRESS: 9430 Jackie Cochran Dr.
 Baton Rouge, LA 70811
 CLIENT: Compliance Consultants, Inc.



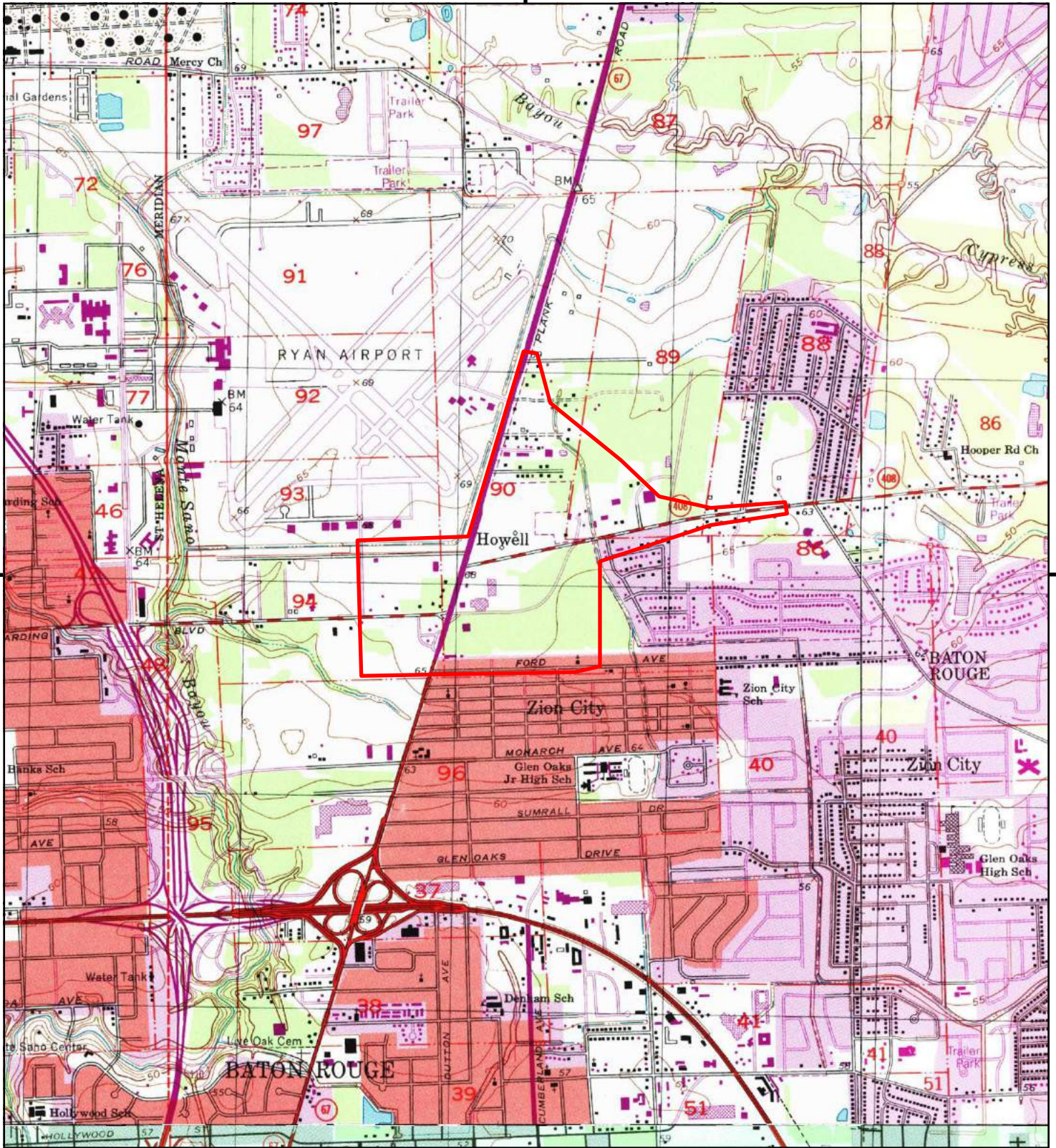

This report includes information from the following map sheet(s).

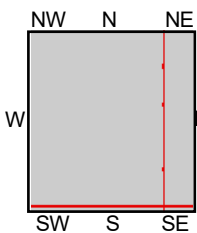
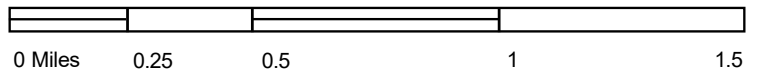

TP, Scotlandville, 1995, 7.5-minute
 NE, Comite, 1996, 7.5-minute
 SE, Baton Rouge East, 1995, 7.5-minute
 SW, Baton Rouge West, 1995, 7.5-minute

SITE NAME: BRMA Runway 13/31 Improvements
 ADDRESS: 9430 Jackie Cochran Dr.
 Baton Rouge, LA 70811
 CLIENT: Compliance Consultants, Inc.



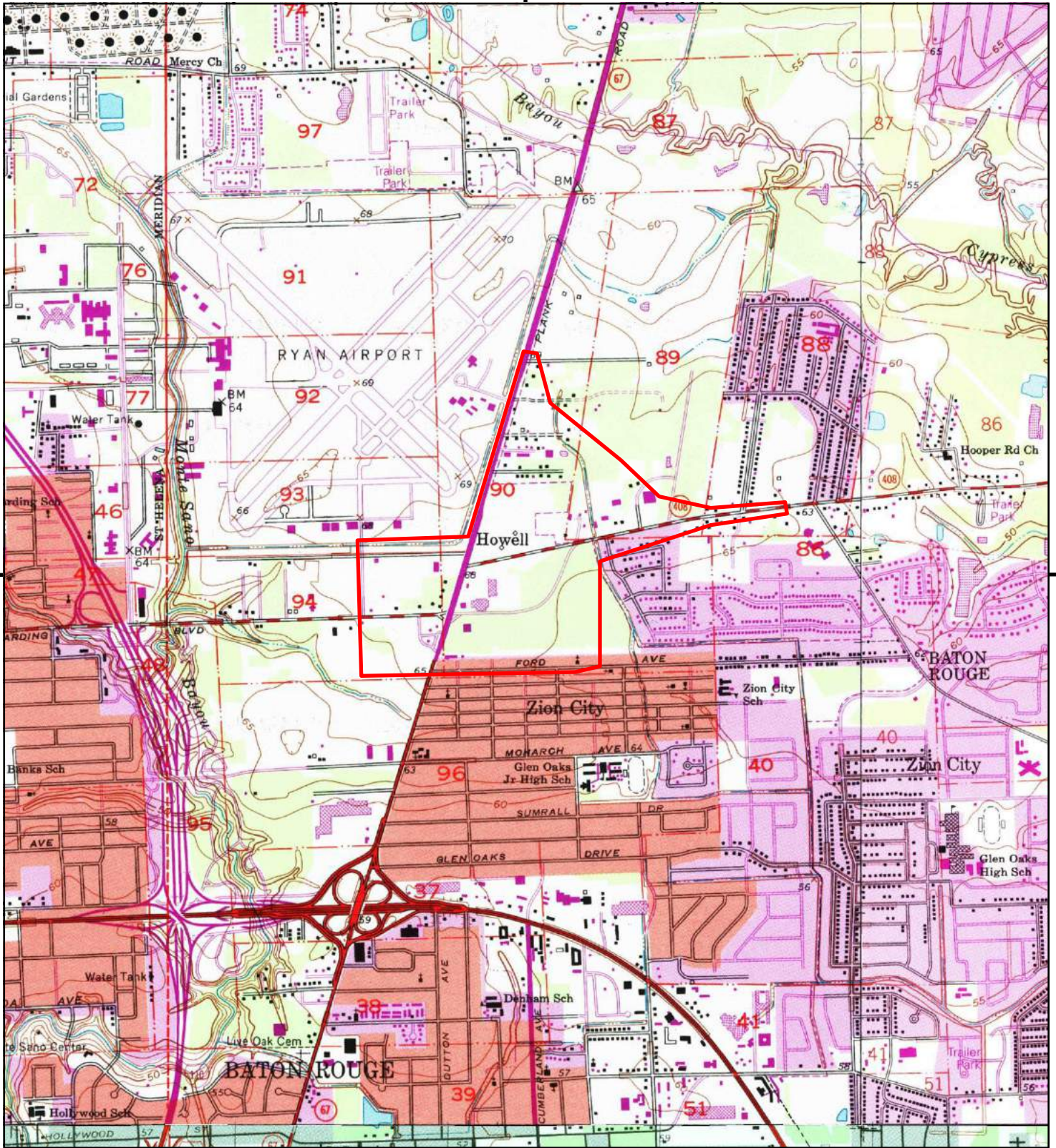

This report includes information from the following map sheet(s).

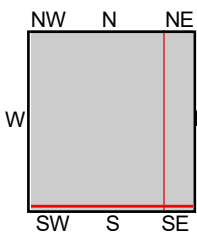
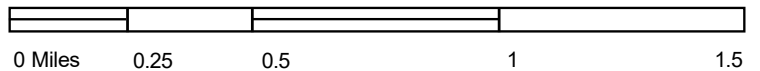

TP, Scotlandville, 1994, 7.5-minute
 NE, Comite, 1994, 7.5-minute
 SE, Baton Rouge East, 1992, 7.5-minute
 SW, Baton Rouge West, 1992, 7.5-minute

SITE NAME: BRMA Runway 13/31 Improvements
 ADDRESS: 9430 Jackie Cochran Dr.
 Baton Rouge, LA 70811
 CLIENT: Compliance Consultants, Inc.



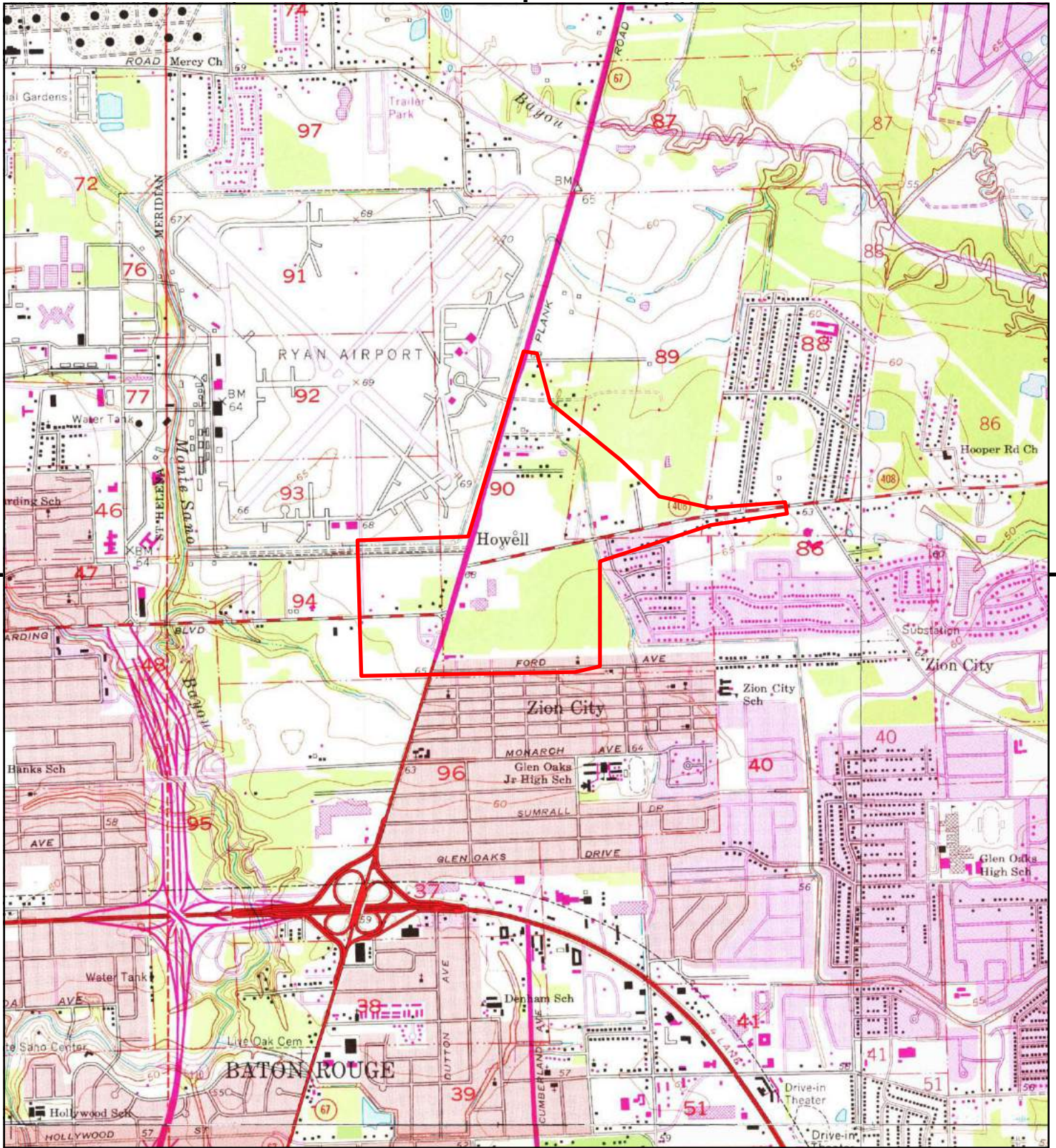

This report includes information from the following map sheet(s).

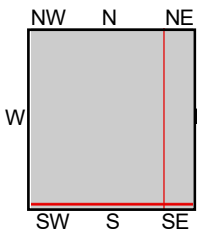
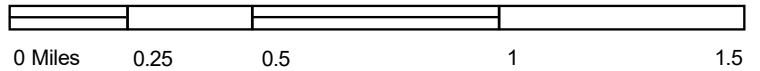

TP, Scotlandville, 1980, 7.5-minute
 NE, Comite, 1980, 7.5-minute
 SE, Baton Rouge East, 1980, 7.5-minute
 SW, Baton Rouge West, 1980, 7.5-minute

SITE NAME: BRMA Runway 13/31 Improvements
 ADDRESS: 9430 Jackie Cochran Dr.
 Baton Rouge, LA 70811
 CLIENT: Compliance Consultants, Inc.



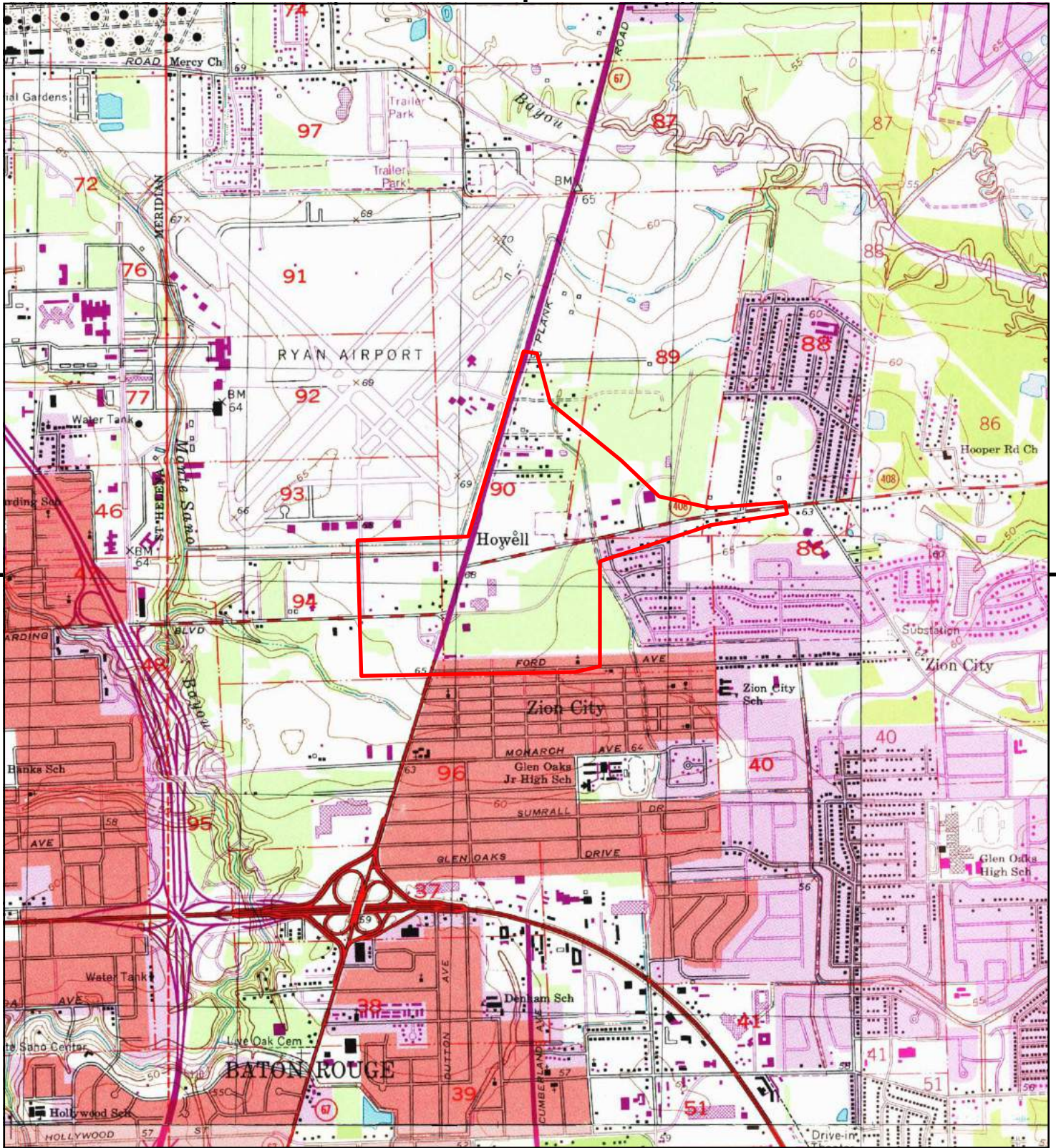

This report includes information from the following map sheet(s).

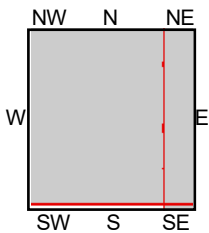
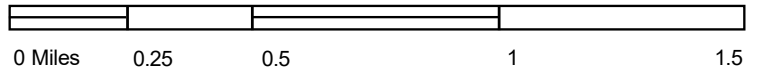

TP, Scotlandville, 1970, 7.5-minute
 NE, Comite, 1970, 7.5-minute
 SE, Baton Rouge East, 1970, 7.5-minute

SITE NAME: BRMA Runway 13/31 Improvements
 ADDRESS: 9430 Jackie Cochran Dr.
 Baton Rouge, LA 70811
 CLIENT: Compliance Consultants, Inc.





This report includes information from the following map sheet(s).

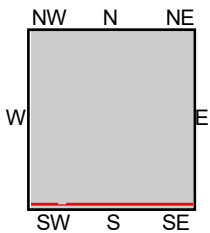
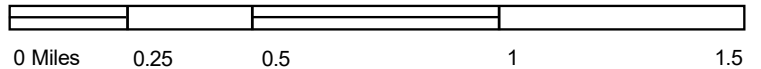

TP, Zachary, 1963, 15-minute
S, Baton Rouge, 1963, 15-minute

SITE NAME: BRMA Runway 13/31 Improvements
ADDRESS: 9430 Jackie Cochran Dr.
Baton Rouge, LA 70811
CLIENT: Compliance Consultants, Inc.



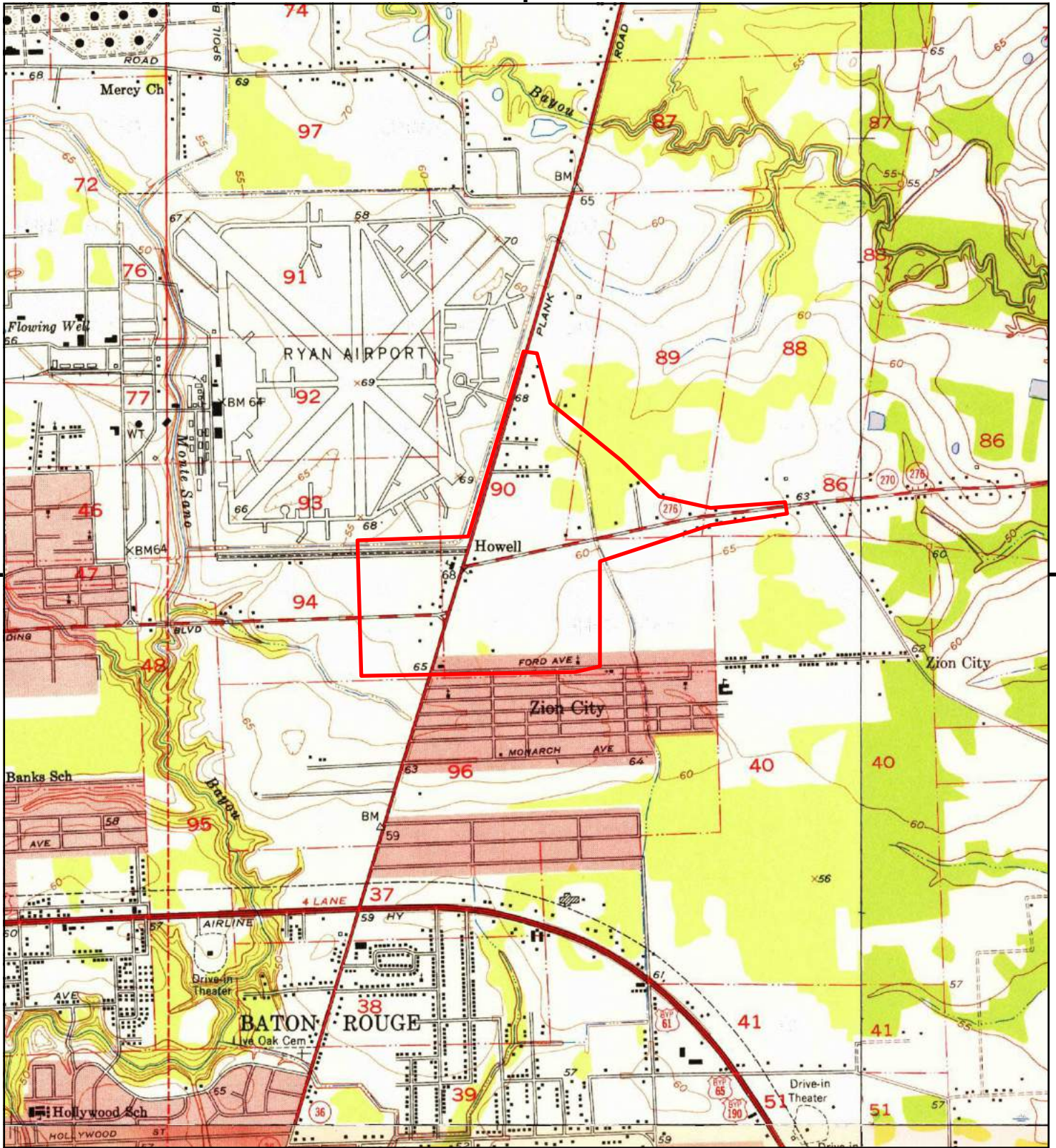

This report includes information from the following map sheet(s).

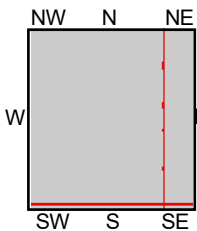
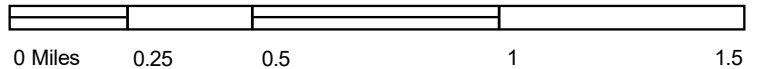

TP, Scotlandville, 1954, 7.5-minute
 NE, Comite, 1953, 7.5-minute
 SE, Baton Rouge East, 1953, 7.5-minute
 SW, Baton Rouge West, 1953, 7.5-minute

SITE NAME: BRMA Runway 13/31 Improvements
 ADDRESS: 9430 Jackie Cochran Dr.
 Baton Rouge, LA 70811
 CLIENT: Compliance Consultants, Inc.



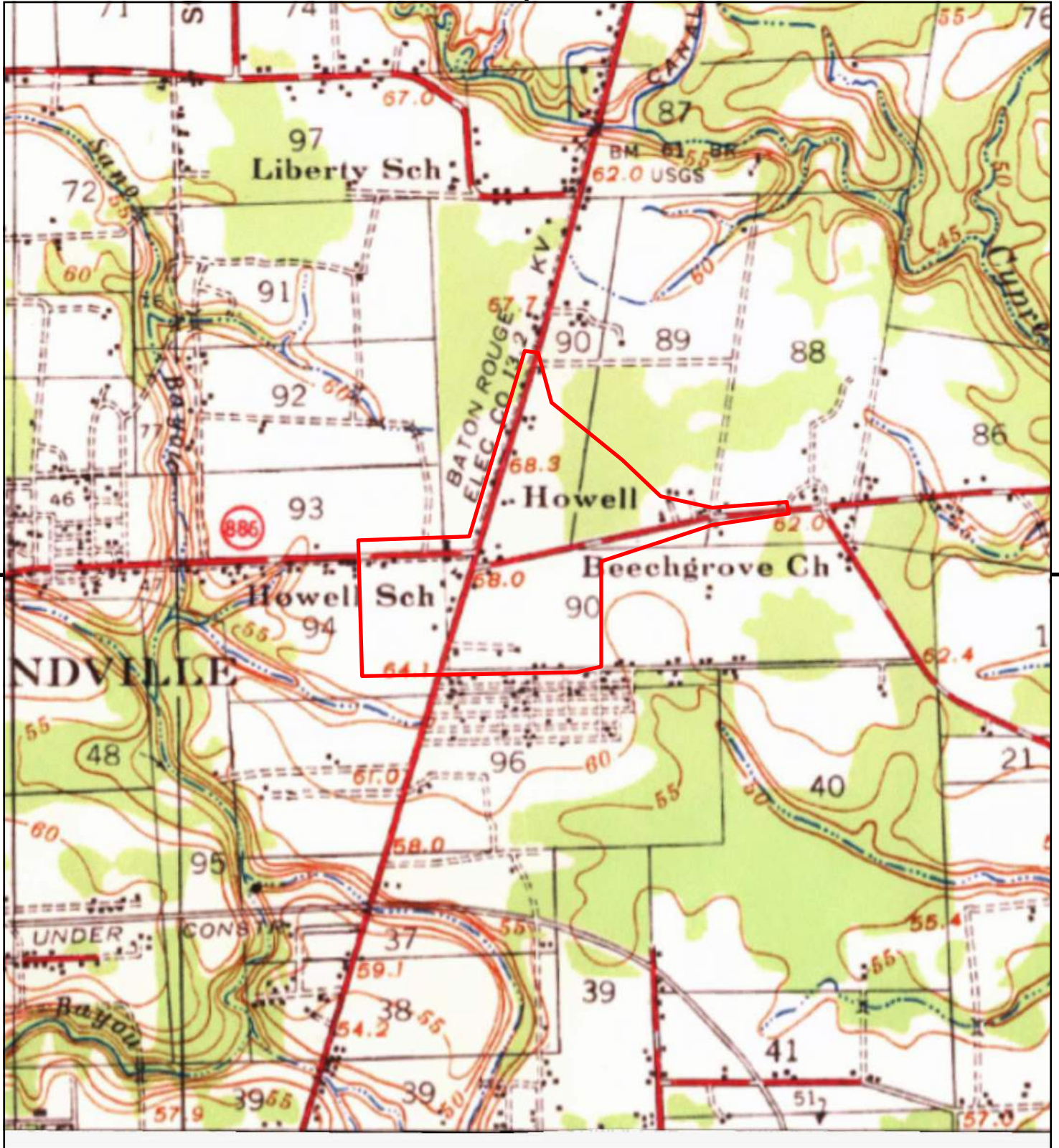

This report includes information from the following map sheet(s).

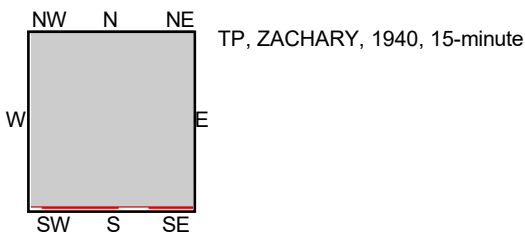
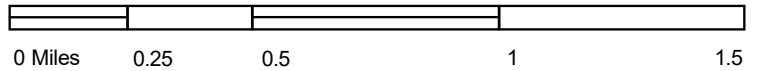

SITE NAME: BRMA Runway 13/31 Improvements
 ADDRESS: 9430 Jackie Cochran Dr.
 Baton Rouge, LA 70811
 CLIENT: Compliance Consultants, Inc.



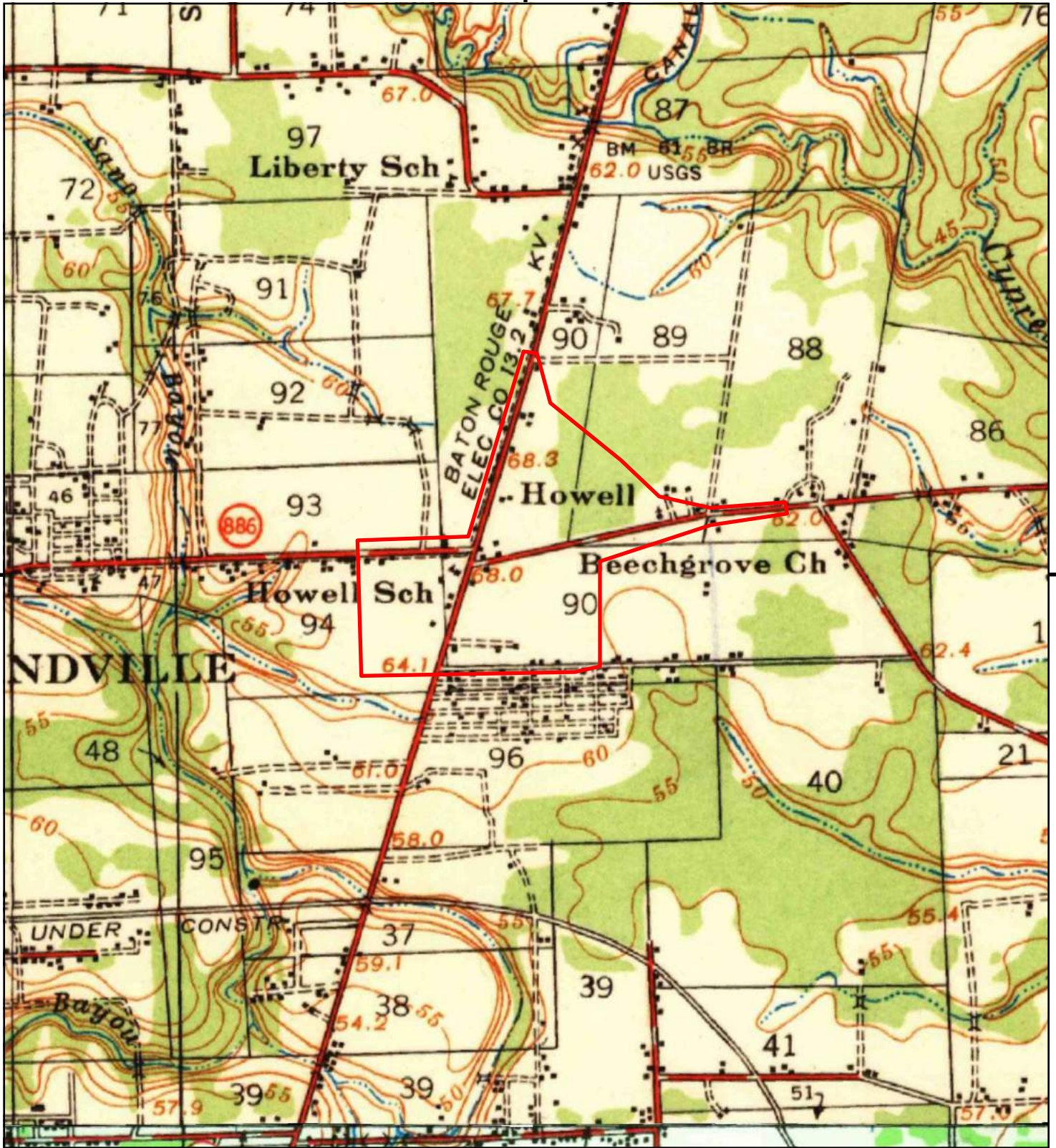

This report includes information from the following map sheet(s).

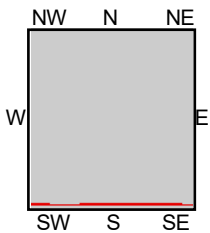
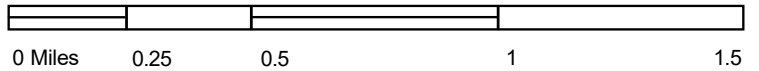

TP, Zachary, 1939, 15-minute
S, Baton Rouge, 1939, 15-minute

SITE NAME: BRMA Runway 13/31 Improvements
ADDRESS: 9430 Jackie Cochran Dr.
Baton Rouge, LA 70811
CLIENT: Compliance Consultants, Inc.



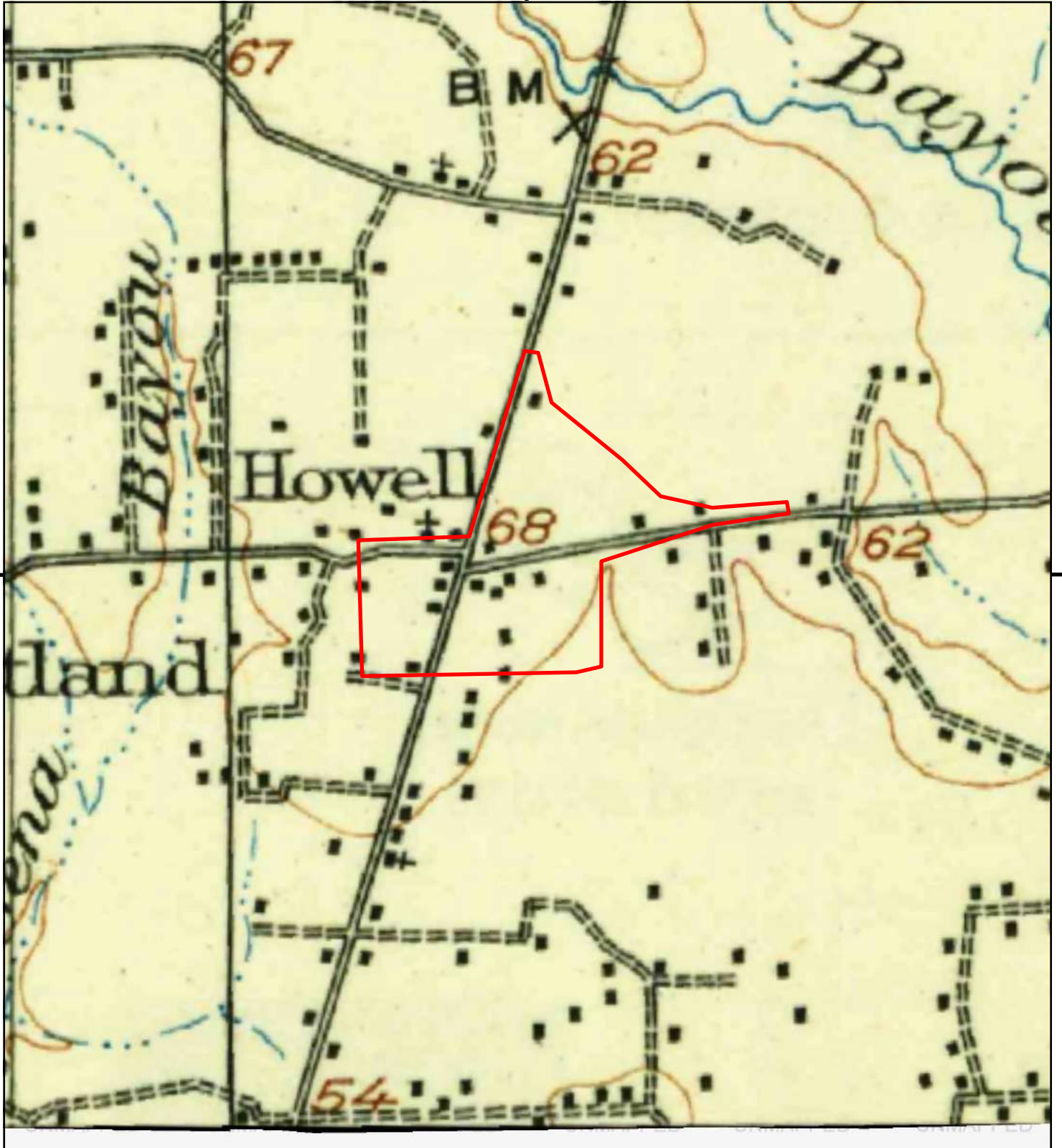

This report includes information from the following map sheet(s).

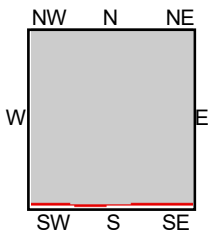
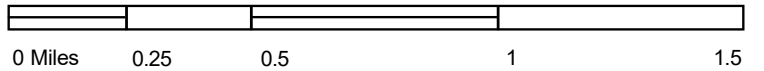

TP, Bayou Sara, 1906, 30-minute

SITE NAME: BRMA Runway 13/31 Improvements
 ADDRESS: 9430 Jackie Cochran Dr.
 Baton Rouge, LA 70811
 CLIENT: Compliance Consultants, Inc.



BRMA Runway 13/31 Improvements

9430 Jackie Cochran Dr.

Baton Rouge, LA 70811

Inquiry Number: 6635889.3

August 25, 2021

Certified Sanborn® Map Report



6 Armstrong Road, 4th floor
Shelton, CT 06484
Toll Free: 800.352.0050
www.edrnet.com

Site Name:	Client Name:	
BRMA Runway 13/31 Improve 9430 Jackie Cochran Dr. Baton Rouge, LA 70811 EDR Inquiry # 6635889.3	Compliance Consultants, Inc. 14666 South Harrells Ferry Rd. Baton Rouge, LA 70816 Contact: Dixie Gregory	

The Sanborn Library has been searched by EDR and maps covering the target property location as provided by Compliance Consultants, Inc. were identified for the years listed below. The Sanborn Library is the largest, most complete collection of fire insurance maps. The collection includes maps from Sanborn, Bromley, Perris & Browne, Hopkins, Barlow, and others. Only Environmental Data Resources Inc. (EDR) is authorized to grant rights for commercial reproduction of maps by the Sanborn Library LLC, the copyright holder for the collection. Results can be authenticated by visiting www.edrnet.com/sanborn.

The Sanborn Library is continually enhanced with newly identified map archives. This report accesses all maps in the collection as of the day this report was generated.

Certified Sanborn Results:

Certification # 5E2E-4AD7-8EB9
PO # NA
Project BRMA RUNWAY 13/31 IMPROVEMENTS

UNMAPPED PROPERTY

This report certifies that the complete holdings of the Sanborn Library, LLC collection have been searched based on client supplied target property information, and fire insurance maps covering the target property were not found.



Sanborn® Library search results
 Certification #: 5E2E-4AD7-8EB9

The Sanborn Library includes more than 1.2 million fire insurance maps from Sanborn, Bromley, Perris & Browne, Hopkins, Barlow and others which track historical property usage in approximately 12,000 American cities and towns. Collections searched:

- Library of Congress
- University Publications of America
- EDR Private Collection

The Sanborn Library LLC Since 1866™

Limited Permission To Make Copies

Compliance Consultants, Inc. (the client) is permitted to make up to FIVE photocopies of this Sanborn Map transmittal and each fire insurance map accompanying this report solely for the limited use of its customer. No one other than the client is authorized to make copies. Upon request made directly to an EDR Account Executive, the client may be permitted to make a limited number of additional photocopies. This permission is conditioned upon compliance by the client, its customer and their agents with EDR's copyright policy; a copy of which is available upon request.

Disclaimer - Copyright and Trademark Notice

This Report contains certain information obtained from a variety of public and other sources reasonably available to Environmental Data Resources, Inc. It cannot be concluded from this Report that coverage information for the target and surrounding properties does not exist from other sources. NO WARRANTY EXPRESSED OR IMPLIED, IS MADE WHATSOEVER IN CONNECTION WITH THIS REPORT. ENVIRONMENTAL DATA RESOURCES, INC. SPECIFICALLY DISCLAIMS THE MAKING OF ANY SUCH WARRANTIES, INCLUDING WITHOUT LIMITATION, MERCHANTABILITY OR FITNESS FOR A PARTICULAR USE OR PURPOSE. ALL RISK IS ASSUMED BY THE USER. IN NO EVENT SHALL ENVIRONMENTAL DATA RESOURCES, INC. BE LIABLE TO ANYONE, WHETHER ARISING OUT OF ERRORS OR OMISSIONS, NEGLIGENCE, ACCIDENT OR ANY OTHER CAUSE, FOR ANY LOSS OF DAMAGE, INCLUDING, WITHOUT LIMITATION, SPECIAL, INCIDENTAL, CONSEQUENTIAL, OR EXEMPLARY DAMAGES. ANY LIABILITY ON THE PART OF ENVIRONMENTAL DATA RESOURCES, INC. IS STRICTLY LIMITED TO A REFUND OF THE AMOUNT PAID FOR THIS REPORT. Purchaser accepts this Report "AS IS". Any analyses, estimates, ratings, environmental risk levels or risk codes provided in this Report are provided for illustrative purposes only, and are not intended to provide, nor should they be interpreted as providing any facts regarding, or prediction or forecast of, any environmental risk for any property. Only a Phase I Environmental Site Assessment performed by an environmental professional can provide information regarding the environmental risk for any property. Additionally, the information provided in this Report is not to be construed as legal advice. Copyright 2021 by Environmental Data Resources, Inc. All rights reserved. Reproduction in any media or format, in whole or in part, of any report or map of Environmental Data Resources, Inc., or its affiliates, is prohibited without prior written permission.

EDR and its logos (including Sanborn and Sanborn Map) are trademarks of Environmental Data Resources, Inc. or its affiliates. All other trademarks used herein are the property of their respective owners.



0 0.25 0.5



Absolute Scale: 1:33,419

Relative Scale: 1 inch = 2,785 feet

BRMA Phase 1 ESA

Disclaimer: This data is not to be used for legal purposes.

Date: 10/4/2017

F



USER QUESTIONNAIRE

Project	Environmental Assessment for Runway 13/31/RSA/RPZ (RFP 15-001)
Date	Nov. 12. 2021
Property Owner	T + S investments Hatem Sheikhha
Property Address	8085 Plank Rd BR, VA 70811
Property Description	convenience store
Telephone and/or email Contact	225-802-5822 Hatem Sheikhha

To the best of your knowledge, has the property

1. Had any industrial use in the past? Yes _____ No
2. Had any discarded batteries, chemicals, pesticides or paints? Yes _____ No
3. Had any drums stored on it? Yes _____ No
4. Had contaminated fill brought in? Yes _____ No
5. Had any pits, ponds or lagoons used for waste disposal? Yes _____ No
6. Had any underground or above ground tanks? Yes No _____
- 6.a. If answer to above is Yes, what was stored? Yes No _____
gas
7. Had a private well? Yes _____ No
8. Had a septic system? Yes _____ No
9. Had an environmental assessment performed in the past? Yes _____ No
10. Discharged wastewater from the site? Yes _____ No
11. Has there been any environmental enforcement actions against the property? Yes _____ No



USER QUESTIONNAIRE

Project	Environmental Assessment for Runway 13/31/RSA/RPZ (RFP 15-001)
Date	11/09/21
Property Owner	EWIO Matherne
Property Address	5862 Hooper Rd, Baton Rouge, La 70811
Property Description	House and Land
Telephone and/or email Contact	(225) 356-4416 office Darlene McBrary, POA darlene@pjmcontractor.com

To the best of your knowledge, has the property

1. Had any industrial use in the past? Yes _____ No
2. Had any discarded batteries, chemicals, pesticides or paints? Yes _____ No
3. Had any drums stored on it? Yes _____ No
4. Had contaminated fill brought in? Yes _____ No
5. Had any pits, ponds or lagoons used for waste disposal? Yes _____ No
6. Had any underground or above ground tanks? Yes _____ No
- 6.a. If answer to above is Yes, what was stored? Yes _____ No

-
7. Had a private well? Yes _____ No
 8. Had a septic system? Yes No _____
 9. Had an environmental assessment performed in the past? Yes _____ No
 10. Discharged wastewater from the site? Yes No _____
 11. Has there been any environmental enforcement actions against the property? Yes _____ No



Mary M. Field, P.E.
Stephen D. Field, PhD, P.E.
Jason D. Field, P.E.

October 21, 2021
CCI# 21BTR01

5894

ACCESS LETTER

Ms. Enid Matherene
5862 Hooper Road
Baton Rouge, Louisiana 70811

**Re: Baton Rouge Metropolitan Airport
Environmental Assessment for Runway 13/31/RSA/RPZ (RFP15-001)**

Dear Ms. Matherene:

The City of Baton Rouge/Parish of East Baton Rouge and the Baton Rouge Metropolitan Airport Authority intend to modify the Runway Safety Zone for Runway 13/31 to meet current FAA standards. The project will require the re-location of a portion of Plank Road. You have been identified as owning property that could be affected.

Currently, several alignments are being studied to determine the new location of Plank Road. This study may take some time before a final alignment is selected and road design components are finalized.

We wish to advise you that it will be necessary for Compliance Consultants, Inc. (CCI) personnel to enter upon your property to conduct an environmental assessment of the property. We anticipate being on your property within the next two weeks. The information collected will become a part of an Environmental Assessment report in support of the project. Attached is a form, which asks for information on your property. This information will assist our personnel in conducting their field work. Please complete the form and return it to our office as soon as possible. For your convenience a stamped, self-address envelop is included with this letter. You can, but are not required to be present while we conduct our field work. However, if entry to your property requires your presence, such as unlocking a lock, please notify my office (225) 755-0044, to schedule a mutually agreeable time.

Our field personnel will carry credentials identifying them as CCI personnel. They will receive instructions regarding preservation of private property. Our field work **should not** disturb your property in anyway. In the event it does, please contact my office. Please note, our field personnel are collecting data only and will not be able to provide any definite information concerning possible property purchases.

Thank you in advance for your cooperation and assistance.

Sincerely yours,

COMPLIANCE CONSULTANTS, INC.

A handwritten signature in cursive script, appearing to read "Mary M. Field".

Mary M. Field

MMF/dhg

Attachments



USER QUESTIONNAIRE

Project	Environmental Assessment for Runway 13/31/RSA/RPZ (RFP 15-001)
Date	11/09/21
Property Owner	ENID MATHERNE
Property Address	5894 Hooper Rd, Baton Rouge, LA 70811
Property Description	LAND
Telephone and/or email Contact	(225) 356-4416 office Darlene McCrary, POA darlene@pjmcontractor.com

To the best of your knowledge, has the property

1. Had any industrial use in the past? Yes _____ No
2. Had any discarded batteries, chemicals, pesticides or paints? Yes _____ No
3. Had any drums stored on it? Yes _____ No
4. Had contaminated fill brought in? Yes _____ No
5. Had any pits, ponds or lagoons used for waste disposal? Yes _____ No
6. Had any underground or above ground tanks? Yes _____ No
- 6.a. If answer to above is Yes, what was stored? Yes _____ No

-
-
7. Had a private well? Yes _____ No
 8. Had a septic system? Yes No _____ *MAYBE, we had a house there that we demolished*
 9. Had an environmental assessment performed in the past? Yes _____ No
 10. Discharged wastewater from the site? Yes No _____
 11. Has there been any environmental enforcement actions against the property? Yes _____ No



Mary M. Field, P.E.
Stephen D. Field, PhD, P.E.
Jason D. Field, P.E.

November 1, 2021
CCI# 21BTR01

5862

ACCESS LETTER

Ms. Enid Matherne
5862 Hooper Road
Baton Rouge, LA 70811

**Re: Baton Rouge Metropolitan Airport
Environmental Assessment for Runway 13/31/RSA/RPZ (RFP15-001)**

Dear Property Owner:

The City of Baton Rouge/Parish of East Baton Rouge and the Baton Rouge Metropolitan Airport Authority intend to modify the Runway Safety Zone for Runway 13/31 to meet current FAA standards. The project will require the re-location of a portion of Plank Road. You have been identified as owning property that could be affected.

Currently, several alignments are being studied to determine the new location of Plank Road. This study may take some time before a final alignment is selected and road design components are finalized.

We wish to advise you that it will be necessary for Compliance Consultants, Inc. (CCI) personnel to enter upon your property to conduct an environmental assessment of the property. We anticipate being on your property within the next two weeks. The information collected will become a part of an Environmental Assessment report in support of the project. Attached is a form, which asks for information on your property. This information will assist our personnel in conducting their field work. Please complete the form and return it to our office as soon as possible. For your convenience a stamped, self-address envelop is included with this letter. You can, but are not required to be present while we conduct our field work. However, if entry to your property requires your presence, such as unlocking a lock, please notify my office (225) 755-0044, to schedule a mutually agreeable time.

Our field personnel will carry credentials identifying them as CCI personnel. They will receive instructions regarding preservation of private property. Our field work **should not** disturb your property in anyway. In the event it does, please contact my office. Please note, our field personnel are collecting data only and will not be able to provide any definite information concerning possible property purchases.

Thank you in advance for your cooperation and assistance.

Sincerely yours,

COMPLIANCE CONSULTANTS, INC.

A handwritten signature in cursive script, appearing to read "Mary M. Field".

Mary M. Field

MMF/dhg

Attachments



USER QUESTIONNAIRE

Project	Environmental Assessment for Runway 13/31/RSA/RPZ (RFP 15-001)
Date	11/09/21
Property Owner	Percy J. Matherne Contractor, INC
Property Address	5162 Hooper Rd, Baton Rouge, LA 70811
Property Description	OFFICE Bldg + Warehouse + Land
Telephone and/or email Contact	Robert Sheets bobby@pjmcontractor.com or Darlene McHenry darlene@pjmcontractor.com

OFFICE phone (225) 356-4416

To the best of your knowledge, has the property

1. Had any industrial use in the past? Yes _____ No
2. Had any discarded batteries, chemicals, pesticides or paints? Yes _____ No
3. Had any drums stored on it? Yes No _____
4. Had contaminated fill brought in? Yes _____ No
5. Had any pits, ponds or lagoons used for waste disposal? Yes _____ No
6. Had any underground or above ground tanks? Yes ? No _____
- 6.a. If answer to above is Yes, what was stored? Yes No _____

Above ground tank which we stored diesel at one time

7. Had a private well? Yes _____ No
8. Had a septic system? Yes No _____
9. Had an environmental assessment performed in the past? Yes _____ No
10. Discharged wastewater from the site? Yes No _____
11. Has there been any environmental enforcement actions against the property? Yes No _____



Mary M. Field, P.E.
Stephen D. Field, PhD, P.E.
Jason D. Field, P.E.

November 1, 2021
CCI# 21BTR01

5762

ACCESS LETTER

Percy J. Matherne Contractor, Inc.
5762 Hooper Road
Baton Rouge, LA 709811

**Re: Baton Rouge Metropolitan Airport
Environmental Assessment for Runway 13/31/RSA/RPZ (RFP15-001)**

Dear Property Owner:

The City of Baton Rouge/Parish of East Baton Rouge and the Baton Rouge Metropolitan Airport Authority intend to modify the Runway Safety Zone for Runway 13/31 to meet current FAA standards. The project will require the re-location of a portion of Plank Road. You have been identified as owning property that could be affected.

Currently, several alignments are being studied to determine the new location of Plank Road. This study may take some time before a final alignment is selected and road design components are finalized.

We wish to advise you that it will be necessary for Compliance Consultants, Inc. (CCI) personnel to enter upon your property to conduct an environmental assessment of the property. We anticipate being on your property within the next two weeks. The information collected will become a part of an Environmental Assessment report in support of the project. Attached is a form, which asks for information on your property. This information will assist our personnel in conducting their field work. Please complete the form and return it to our office as soon as possible. For your convenience a stamped, self-address envelop is included with this letter. You can, but are not required to be present while we conduct our field work. However, if entry to your property requires your presence, such as unlocking a lock, please notify my office (225) 755-0044, to schedule a mutually agreeable time.

Our field personnel will carry credentials identifying them as CCI personnel. They will receive instructions regarding preservation of private property. Our field work **should not** disturb your property in anyway. In the event it does, please contact my office. Please note, our field personnel are collecting data only and will not be able to provide any definite information concerning possible property purchases.

Thank you in advance for your cooperation and assistance.

Sincerely yours,

COMPLIANCE CONSULTANTS, INC.

A handwritten signature in cursive script that reads "Mary M. Field". The signature is written in dark ink and is positioned above the printed name.

Mary M. Field

MMF/dhg

Attachments



USER QUESTIONNAIRE

Project	Environmental Assessment for Runway 13/31/RSA/RPZ (RFP 15-001)
Date	11-10-2021
Property Owner	Plank Crossing, LLC Robert Dupre, owner/manager
Property Address	8150 to 8190 Plank Rd. Baton Rouge< LA
Property Description	Plank Plaza Shopping Center
Telephone and/or email Contact	(225) 205 - 2080 rfdupre@yahoo.com

To the best of your knowledge, has the property

1. Had any industrial use in the past? Yes _____ No x
2. Had any discarded batteries, chemicals, pesticides or paints? Yes _____ No x
3. Had any drums stored on it? Yes _____ No x
4. Had contaminated fill brought in? Yes _____ No x
5. Had any pits, ponds or lagoons used for waste disposal? Yes _____ No x
6. Had any underground or above ground tanks? Yes _____ No x
- 6.a. If answer to above is Yes, what was stored? Yes _____ No x

7. Had a private well? Yes _____ No x
8. Had a septic system? Yes _____ No x
9. Had an environmental assessment performed in the past? Yes _____ No x
10. Discharged wastewater from the site? Yes _____ No x
11. Has there been any environmental enforcement actions against the property? Yes _____ No x



Mary M. Field, P.E.
Stephen D. Field, PhD, P.E.
Jason D. Field, P.E.

November 1, 2021
CCI# 21BTR01

ACCESS LETTER

Plank Crossing, LLC
8188 Plank Road
Baton Rouge, Louisiana 70811

**Re: Baton Rouge Metropolitan Airport
Environmental Assessment for Runway 13/31/RSA/RPZ (RFP15-001)**

Dear Property Owner:

The City of Baton Rouge/Parish of East Baton Rouge and the Baton Rouge Metropolitan Airport Authority intend to modify the Runway Safety Zone for Runway 13/31 to meet current FAA standards. The project will require the re-location of a portion of Plank Road. You have been identified as owning property that could be affected.

Currently, several alignments are being studied to determine the new location of Plank Road. This study may take some time before a final alignment is selected and road design components are finalized.

We wish to advise you that it will be necessary for Compliance Consultants, Inc. (CCI) personnel to enter upon your property to conduct an environmental assessment of the property. We anticipate being on your property within the next two weeks. The information collected will become a part of an Environmental Assessment report in support of the project. Attached is a form, which asks for information on your property. This information will assist our personnel in conducting their field work. Please complete the form and return it to our office as soon as possible. For your convenience a stamped, self-address envelop is included with this letter. You can, but are not required to be present while we conduct our field work. However, if entry to your property requires your presence, such as unlocking a lock, please notify my office (225) 755-0044, to schedule a mutually agreeable time.

Our field personnel will carry credentials identifying them as CCI personnel. They will receive instructions regarding preservation of private property. Our field work **should not** disturb your property in anyway. In the event it does, please contact my office. Please note, our field personnel are collecting data only and will not be able to provide any definite information concerning possible property purchases.

Thank you in advance for your cooperation and assistance.

Sincerely yours,

COMPLIANCE CONSULTANTS, INC.



Mary M. Field

MMF/dhg

Attachments



USER QUESTIONNAIRE

Project	Environmental Assessment for Runway 13/31/RSA/RPZ (RFP 15-001)
Date	11/5/21
Property Owner	Quality Land Investments, LLC
Property Address	4968 & 5050 Robique, 9222 P/MK
Property Description	Commercial
Telephone and/or email	225-978-5501 slampo5067@gmail.com
Contact	SAM LAMPO

To the best of your knowledge, has the property

1. Had any industrial use in the past? Yes _____ No
2. Had any discarded batteries, chemicals, pesticides or paints? Yes _____ No
3. Had any drums stored on it? Yes _____ No
4. Had contaminated fill brought in? Yes _____ No
5. Had any pits, ponds or lagoons used for waste disposal? Yes _____ No
6. Had any underground or above ground tanks? Yes _____ No
- 6.a. If answer to above is Yes, what was stored? Yes _____ No _____

7. Had a private well? Yes _____ No
8. Had a septic system? Yes No _____
9. Had an environmental assessment performed in the past? Yes _____ No
10. Discharged wastewater from the site? Yes _____ No
11. Has there been any environmental enforcement actions against the property? Yes _____ No



USER QUESTIONNAIRE

Project	Environmental Assessment for Runway 13/31/RSA/RPZ (RFP 15-001)
Date <i>11/5/2021</i>	
Property Owner	<i>Julius D. EVANS</i>
Property Address	<i>5960 Hooper Rd 70811</i>
Property Description	<i>4 1/4 acres</i>
Telephone and/or email Contact	<i>225 3550 804 Home 225 921 4309 Cell</i>

To the best of your knowledge, has the property

1. Had any industrial use in the past? Yes No
 2. Had any discarded batteries, chemicals, pesticides or paints? Yes No
 3. Had any drums stored on it? Yes No
 4. Had contaminated fill brought in? Yes No
 5. Had any pits, ponds or lagoons used for waste disposal? Yes No
 6. Had any underground or above ground tanks? Yes No
 - 6.a. If answer to above is Yes, what was stored? Yes No
-
-
7. Had a private well? Yes No
 8. Had a septic system? Yes No
 9. Had an environmental assessment performed in the past? Yes No
 10. Discharged wastewater from the site? Yes No
 11. Has there been any environmental enforcement actions against the property? Yes No
-



USER QUESTIONNAIRE

Note: CDT originally purchased 42 $\frac{1}{2}$ acres at Hooper - three developments taking about 22 $\frac{1}{2}$ acres have been developed. CDT owns 20 $\frac{1}{2}$ acres that are zoned commercial & multi-family and is undeveloped.

Project	Environmental Assessment for Runway 13/31/RSA/RPZ (RFP 15-001)
Date	11.4.21
Property Owner	CDT
Property Address	TBA
Property Description	Approximately 20 $\frac{1}{2}$ acres
Telephone and/or email Contact	208-459-8522 fred@cdinet.us

To the best of your knowledge, has the property

1. Had any industrial use in the past? Yes _____ No X
2. Had any discarded batteries, chemicals, pesticides or paints? Yes _____ No X
3. Had any drums stored on it? Yes _____ No X
4. Had contaminated fill brought in? Yes _____ No X
5. Had any pits, ponds or lagoons used for waste disposal? Yes _____ No X
6. Had any underground or above ground tanks? Yes _____ No X
- 6.a. If answer to above is Yes, what was stored? Yes _____ No _____

7. Had a private well? Yes _____ No X
8. Had a septic system? Yes _____ No X
9. Had an environmental assessment performed in the past? Yes X No _____
10. Discharged wastewater from the site? Yes _____ No X
11. Has there been any environmental enforcement actions against the property? Yes _____ No X



USER QUESTIONNAIRE

Project	Environmental Assessment for Runway 13/31/RSA/RPZ (RFP 15-001)
Date	11/4/21
Property Owner	
Property Address	4455 Harding Blvd
Property Description	Self storage facility
Telephone and/or email Contact	(225) 769-2950 Sleblanc@thestoragecenter.com

To the best of your knowledge, has the property

1. Had any industrial use in the past? Yes _____ No
2. Had any discarded batteries, chemicals, pesticides or paints? Yes _____ No
3. Had any drums stored on it? Yes _____ No
4. Had contaminated fill brought in? Yes _____ No
5. Had any pits, ponds or lagoons used for waste disposal? Yes _____ No
6. Had any underground or above ground tanks? Yes _____ No
- 6.a. If answer to above is Yes, what was stored? Yes _____ No

-
-
7. Had a private well? Yes _____ No
 8. Had a septic system? Yes _____ No
 9. Had an environmental assessment performed in the past? Yes No _____
 10. Discharged wastewater from the site? Yes _____ No
 11. Has there been any environmental enforcement actions against the property? Yes _____ **No**



USER QUESTIONNAIRE

Project	Environmental Assessment for Runway 13/31/RSA/RPZ (RFP 15-001)
Date	11-4-21
Property Owner	Wilbert Scott / Rhema Christian Center
Property Address	7850 Plank Rd. Baton Rouge, La. 70811
Property Description	Church / Daycare
Telephone and/or email Contact	225-247-8073 / 225-355-5570

To the best of your knowledge, has the property

1. Had any industrial use in the past? Yes _____ No
2. Had any discarded batteries, chemicals, pesticides or paints? Yes _____ No
3. Had any drums stored on it? Yes _____ No
4. Had contaminated fill brought in? Yes _____ No
5. Had any pits, ponds or lagoons used for waste disposal? Yes _____ No
6. Had any underground or above ground tanks? Yes _____ No
- 6.a. If answer to above is Yes, what was stored? Yes _____ No _____

7. Had a private well? Yes No _____
8. Had a septic system? Yes _____ No
9. Had an environmental assessment performed in the past? Yes No
10. Discharged wastewater from the site? Yes _____ No
11. Has there been any environmental enforcement actions against the property? Yes No _____

APPENDIX D
ENVIRONMENTAL PROFESSIONAL QUALIFICATIONS

PROFESSIONAL BACKGROUND AND QUALIFICATIONS

Mary M. Field, P.E.

Senior Project Manager: Environmental Engineer 05

Educational Background

1982 M.S., Civil/Environmental Engineering
Louisiana State University

1981 B.S., Civil Engineering
Louisiana State University

Professional Experience

In the area of compliance management and training, Ms. Field, a Professional Engineer and has considerable expertise in the area of environmental assessment.

Ms. Field has conducted environmental audits for various facilities, including Phase I audits for real estate transactions, proposed industrial locations, past site disposal areas, and proposed expansion areas. Her assessment experience has also included the identification and delineation of U.S. Army Corps of Engineers jurisdictional wetlands in accordance with Corp's procedures. This work has resulted in the preparation of mitigation plans and permit applications for private clients including developers and home builders, as well as regulatory response and interaction. She is qualified in State and Federal court as an expert witness in environmental regulation and compliance, and is an instructor for environmental regulatory review courses at Louisiana State University.

A primary focus of projects includes investigation of groundwater conditions and historical practices prior to planning and implementing construction projects. Included were evaluations of both lead and hazardous material presence, with recommendations for investigations of abatement or removal measures.

Groundwater monitoring projects for local industrial clients have been completed, including groundwater sampling, field supervision, implementation of site sampling, quality assurance, health and safety plans, and analytical data and groundwater flow interpretation. Ms. Field has developed closure and post closure plans for a variety of facilities, including closure and post closure cost estimates. She has participated in underground storage tank removal projects, development of remedial options and cost estimates, and interface with regulatory agencies.

Ms. Field has a broad range of experience in solid/hazardous waste management, and has been qualified as an expert witness in regulatory affairs. She has developed hazardous waste management plans for clients based on field interviews of waste handling practices. The management plans included development of waste analysis, training, and contingency plans, as

MARY M. FIELD, P.E. (Cont.)

well as identification of waste minimization/compliance strategies.

In the areas of water quality/wastewater treatment, Ms. Field has developed water quality sampling and analysis programs for several clients, including collection of samples from an acute care facility for analysis of waste characteristics re: hazardous waste management. Other ongoing projects included collection and data analysis of potable water system samples and industrial discharges. The programs included provisions to assure legally defensible results as well as preparation of summary reports. Ms. Field has prepared numerous wastewater discharge permit applications for local industrial clients, including preparation of discharge monitoring reports. Ms. Field wrote quality assurance/quality control plans for sites, and developed the QA/QC plan for CCI.

Professional Registration/Training

Professional Engineer, State of Louisiana (Civil and Environmental)
OSHA 1910.120 Site Safety Course
Greater Baton Rouge Industrial Managers Association, (GRIMA) General Safety and Health

Professional Societies

American Society of Civil Engineers
Water Environment Federation
National Society of Professional Engineers

GOVERNMENT RECORDS SEARCHED / DATA CURRENCY TRACKING

Date of Government Version: 10/15/1991
Date Data Arrived at EDR: 02/02/1994
Date Made Active in Reports: 03/30/1994
Number of Days to Update: 56

Source: EPA
Telephone: 202-564-4267
Last EDR Contact: 08/15/2011
Next Scheduled EDR Contact: 11/28/2011
Data Release Frequency: No Update Planned

Federal Delisted NPL site list

Delisted NPL: National Priority List Deletions

The National Oil and Hazardous Substances Pollution Contingency Plan (NCP) establishes the criteria that the EPA uses to delete sites from the NPL. In accordance with 40 CFR 300.425.(e), sites may be deleted from the NPL where no further response is appropriate.

Date of Government Version: 04/27/2021
Date Data Arrived at EDR: 05/03/2021
Date Made Active in Reports: 05/19/2021
Number of Days to Update: 16

Source: EPA
Telephone: N/A
Last EDR Contact: 08/04/2021
Next Scheduled EDR Contact: 10/11/2021
Data Release Frequency: Quarterly

Federal CERCLIS list

FEDERAL FACILITY: Federal Facility Site Information listing

A listing of National Priority List (NPL) and Base Realignment and Closure (BRAC) sites found in the Comprehensive Environmental Response, Compensation and Liability Information System (CERCLIS) Database where EPA Federal Facilities Restoration and Reuse Office is involved in cleanup activities.

Date of Government Version: 02/22/2021
Date Data Arrived at EDR: 03/30/2021
Date Made Active in Reports: 06/17/2021
Number of Days to Update: 79

Source: Environmental Protection Agency
Telephone: 703-603-8704
Last EDR Contact: 06/23/2021
Next Scheduled EDR Contact: 10/11/2021
Data Release Frequency: Varies

SEMS: Superfund Enterprise Management System

SEMS (Superfund Enterprise Management System) tracks hazardous waste sites, potentially hazardous waste sites, and remedial activities performed in support of EPA's Superfund Program across the United States. The list was formerly known as CERCLIS, renamed to SEMS by the EPA in 2015. The list contains data on potentially hazardous waste sites that have been reported to the USEPA by states, municipalities, private companies and private persons, pursuant to Section 103 of the Comprehensive Environmental Response, Compensation, and Liability Act (CERCLA). This dataset also contains sites which are either proposed to or on the National Priorities List (NPL) and the sites which are in the screening and assessment phase for possible inclusion on the NPL.

Date of Government Version: 04/27/2021
Date Data Arrived at EDR: 05/03/2021
Date Made Active in Reports: 05/19/2021
Number of Days to Update: 16

Source: EPA
Telephone: 800-424-9346
Last EDR Contact: 08/04/2021
Next Scheduled EDR Contact: 10/25/2021
Data Release Frequency: Quarterly

Federal CERCLIS NFRAP site list

SEMS-ARCHIVE: Superfund Enterprise Management System Archive

GOVERNMENT RECORDS SEARCHED / DATA CURRENCY TRACKING

SEMS-ARCHIVE (Superfund Enterprise Management System Archive) tracks sites that have no further interest under the Federal Superfund Program based on available information. The list was formerly known as the CERCLIS-NFRAP, renamed to SEMS ARCHIVE by the EPA in 2015. EPA may perform a minimal level of assessment work at a site while it is archived if site conditions change and/or new information becomes available. Archived sites have been removed and archived from the inventory of SEMS sites. Archived status indicates that, to the best of EPA's knowledge, assessment at a site has been completed and that EPA has determined no further steps will be taken to list the site on the National Priorities List (NPL), unless information indicates this decision was not appropriate or other considerations require a recommendation for listing at a later time. The decision does not necessarily mean that there is no hazard associated with a given site; it only means that, based upon available information, the location is not judged to be potential NPL site.

Date of Government Version: 04/27/2021	Source: EPA
Date Data Arrived at EDR: 05/03/2021	Telephone: 800-424-9346
Date Made Active in Reports: 05/19/2021	Last EDR Contact: 08/04/2021
Number of Days to Update: 16	Next Scheduled EDR Contact: 10/25/2021
	Data Release Frequency: Quarterly

Federal RCRA CORRACTS facilities list

CORRACTS: Corrective Action Report

CORRACTS identifies hazardous waste handlers with RCRA corrective action activity.

Date of Government Version: 03/22/2021	Source: EPA
Date Data Arrived at EDR: 03/23/2021	Telephone: 800-424-9346
Date Made Active in Reports: 05/19/2021	Last EDR Contact: 06/21/2021
Number of Days to Update: 57	Next Scheduled EDR Contact: 10/04/2021
	Data Release Frequency: Quarterly

Federal RCRA non-CORRACTS TSD facilities list

RCRA-TSDF: RCRA - Treatment, Storage and Disposal

RCRAInfo is EPA's comprehensive information system, providing access to data supporting the Resource Conservation and Recovery Act (RCRA) of 1976 and the Hazardous and Solid Waste Amendments (HSWA) of 1984. The database includes selective information on sites which generate, transport, store, treat and/or dispose of hazardous waste as defined by the Resource Conservation and Recovery Act (RCRA). Transporters are individuals or entities that move hazardous waste from the generator offsite to a facility that can recycle, treat, store, or dispose of the waste. TSDFs treat, store, or dispose of the waste.

Date of Government Version: 03/22/2021	Source: Environmental Protection Agency
Date Data Arrived at EDR: 03/23/2021	Telephone: 214-665-6444
Date Made Active in Reports: 05/19/2021	Last EDR Contact: 06/21/2021
Number of Days to Update: 57	Next Scheduled EDR Contact: 10/04/2021
	Data Release Frequency: Quarterly

Federal RCRA generators list

RCRA-LQG: RCRA - Large Quantity Generators

RCRAInfo is EPA's comprehensive information system, providing access to data supporting the Resource Conservation and Recovery Act (RCRA) of 1976 and the Hazardous and Solid Waste Amendments (HSWA) of 1984. The database includes selective information on sites which generate, transport, store, treat and/or dispose of hazardous waste as defined by the Resource Conservation and Recovery Act (RCRA). Large quantity generators (LQGs) generate over 1,000 kilograms (kg) of hazardous waste, or over 1 kg of acutely hazardous waste per month.

Date of Government Version: 03/22/2021	Source: Environmental Protection Agency
Date Data Arrived at EDR: 03/23/2021	Telephone: 214-665-6444
Date Made Active in Reports: 05/19/2021	Last EDR Contact: 06/21/2021
Number of Days to Update: 57	Next Scheduled EDR Contact: 10/04/2021
	Data Release Frequency: Quarterly

GOVERNMENT RECORDS SEARCHED / DATA CURRENCY TRACKING

RCRA-SQG: RCRA - Small Quantity Generators

RCRAInfo is EPA's comprehensive information system, providing access to data supporting the Resource Conservation and Recovery Act (RCRA) of 1976 and the Hazardous and Solid Waste Amendments (HSWA) of 1984. The database includes selective information on sites which generate, transport, store, treat and/or dispose of hazardous waste as defined by the Resource Conservation and Recovery Act (RCRA). Small quantity generators (SQGs) generate between 100 kg and 1,000 kg of hazardous waste per month.

Date of Government Version: 03/22/2021	Source: Environmental Protection Agency
Date Data Arrived at EDR: 03/23/2021	Telephone: 214-665-6444
Date Made Active in Reports: 05/19/2021	Last EDR Contact: 06/21/2021
Number of Days to Update: 57	Next Scheduled EDR Contact: 10/04/2021
	Data Release Frequency: Quarterly

RCRA-VSQG: RCRA - Very Small Quantity Generators (Formerly Conditionally Exempt Small Quantity Generators)

RCRAInfo is EPA's comprehensive information system, providing access to data supporting the Resource Conservation and Recovery Act (RCRA) of 1976 and the Hazardous and Solid Waste Amendments (HSWA) of 1984. The database includes selective information on sites which generate, transport, store, treat and/or dispose of hazardous waste as defined by the Resource Conservation and Recovery Act (RCRA). Very small quantity generators (VSQGs) generate less than 100 kg of hazardous waste, or less than 1 kg of acutely hazardous waste per month.

Date of Government Version: 03/22/2021	Source: Environmental Protection Agency
Date Data Arrived at EDR: 03/23/2021	Telephone: 214-665-6444
Date Made Active in Reports: 05/19/2021	Last EDR Contact: 06/21/2021
Number of Days to Update: 57	Next Scheduled EDR Contact: 10/04/2021
	Data Release Frequency: Quarterly

Federal institutional controls / engineering controls registries

LUCIS: Land Use Control Information System

LUCIS contains records of land use control information pertaining to the former Navy Base Realignment and Closure properties.

Date of Government Version: 05/10/2021	Source: Department of the Navy
Date Data Arrived at EDR: 05/13/2021	Telephone: 843-820-7326
Date Made Active in Reports: 08/03/2021	Last EDR Contact: 08/05/2021
Number of Days to Update: 82	Next Scheduled EDR Contact: 11/22/2021
	Data Release Frequency: Varies

US ENG CONTROLS: Engineering Controls Sites List

A listing of sites with engineering controls in place. Engineering controls include various forms of caps, building foundations, liners, and treatment methods to create pathway elimination for regulated substances to enter environmental media or effect human health.

Date of Government Version: 05/17/2021	Source: Environmental Protection Agency
Date Data Arrived at EDR: 05/21/2021	Telephone: 703-603-0695
Date Made Active in Reports: 08/11/2021	Last EDR Contact: 08/23/2021
Number of Days to Update: 82	Next Scheduled EDR Contact: 12/06/2021
	Data Release Frequency: Varies

US INST CONTROLS: Institutional Controls Sites List

A listing of sites with institutional controls in place. Institutional controls include administrative measures, such as groundwater use restrictions, construction restrictions, property use restrictions, and post remediation care requirements intended to prevent exposure to contaminants remaining on site. Deed restrictions are generally required as part of the institutional controls.

Date of Government Version: 05/17/2021	Source: Environmental Protection Agency
Date Data Arrived at EDR: 05/21/2021	Telephone: 703-603-0695
Date Made Active in Reports: 08/11/2021	Last EDR Contact: 08/23/2021
Number of Days to Update: 82	Next Scheduled EDR Contact: 12/06/2021
	Data Release Frequency: Varies

GOVERNMENT RECORDS SEARCHED / DATA CURRENCY TRACKING

Federal ERNS list

ERNS: Emergency Response Notification System

Emergency Response Notification System. ERNS records and stores information on reported releases of oil and hazardous substances.

Date of Government Version: 06/14/2021
Date Data Arrived at EDR: 06/17/2021
Date Made Active in Reports: 08/17/2021
Number of Days to Update: 61

Source: National Response Center, United States Coast Guard
Telephone: 202-267-2180
Last EDR Contact: 06/17/2021
Next Scheduled EDR Contact: 10/04/2021
Data Release Frequency: Quarterly

State- and tribal - equivalent CERCLIS

SHWS: Potential and Confirmed Sites List

Confirmed status denotes that assessments have been performed and a determination made that (1) hazardous waste(s) or substance(s) are present at the site and (2) these sites are under the jurisdiction of the LDEQ/RSD. Potential status is an indicator that sites are either waiting to be assessed or the assessment is in progress.

Date of Government Version: 04/08/2021
Date Data Arrived at EDR: 04/09/2021
Date Made Active in Reports: 06/25/2021
Number of Days to Update: 77

Source: Department of Environmental Quality
Telephone: 225-219-3181
Last EDR Contact: 06/28/2021
Next Scheduled EDR Contact: 10/25/2021
Data Release Frequency: Quarterly

State and tribal landfill and/or solid waste disposal site lists

SWF/LF: Landfill List

Solid Waste Facilities/Landfill Sites. SWF/LF type records typically contain an inventory of solid waste disposal facilities or landfills in a particular state. Depending on the state, these may be active or inactive facilities or open dumps that failed to meet RCRA Subtitle D Section 4004 criteria for solid waste landfills or disposal sites.

Date of Government Version: 12/14/2020
Date Data Arrived at EDR: 12/14/2020
Date Made Active in Reports: 03/05/2021
Number of Days to Update: 81

Source: Department of Environmental Quality
Telephone: 225-219-3181
Last EDR Contact: 06/02/2021
Next Scheduled EDR Contact: 09/20/2021
Data Release Frequency: Annually

DEBRIS: LDEQ Approved Debris Sites

A listing of LDEQ Approved Debris Sites where hurricane debris is dumped.

Date of Government Version: 03/09/2021
Date Data Arrived at EDR: 03/10/2021
Date Made Active in Reports: 05/26/2021
Number of Days to Update: 77

Source: Department of Environmental Quality
Telephone: 225-219-3953
Last EDR Contact: 06/07/2021
Next Scheduled EDR Contact: 09/20/2021
Data Release Frequency: Varies

HIST DEBRIS: LDEQ Approved Debris Sites

A listing of LDEQ Approved Debris Sites where hurricane debris is dumped.

Date of Government Version: 02/07/2007
Date Data Arrived at EDR: 11/14/2008
Date Made Active in Reports: 11/21/2008
Number of Days to Update: 7

Source: Department of Environmental Quality
Telephone: 225-219-3070
Last EDR Contact: 03/23/2009
Next Scheduled EDR Contact: 06/22/2009
Data Release Frequency: No Update Planned

State and tribal leaking storage tank lists

GOVERNMENT RECORDS SEARCHED / DATA CURRENCY TRACKING

LUST: Leaking Underground Storage Tanks

Leaking Underground Storage Tank Incident Reports. LUST records contain an inventory of reported leaking underground storage tank incidents. Not all states maintain these records, and the information stored varies by state.

Date of Government Version: 04/08/2021	Source: Department of Environmental Quality
Date Data Arrived at EDR: 04/09/2021	Telephone: 225-219-3181
Date Made Active in Reports: 06/25/2021	Last EDR Contact: 06/28/2021
Number of Days to Update: 77	Next Scheduled EDR Contact: 10/25/2021
	Data Release Frequency: Quarterly

INDIAN LUST R10: Leaking Underground Storage Tanks on Indian Land

LUSTs on Indian land in Alaska, Idaho, Oregon and Washington.

Date of Government Version: 11/12/2020	Source: EPA Region 10
Date Data Arrived at EDR: 12/16/2020	Telephone: 206-553-2857
Date Made Active in Reports: 03/12/2021	Last EDR Contact: 06/11/2021
Number of Days to Update: 86	Next Scheduled EDR Contact: 11/01/2021
	Data Release Frequency: Varies

INDIAN LUST R5: Leaking Underground Storage Tanks on Indian Land

Leaking underground storage tanks located on Indian Land in Michigan, Minnesota and Wisconsin.

Date of Government Version: 10/07/2020	Source: EPA, Region 5
Date Data Arrived at EDR: 12/16/2020	Telephone: 312-886-7439
Date Made Active in Reports: 03/12/2021	Last EDR Contact: 06/11/2021
Number of Days to Update: 86	Next Scheduled EDR Contact: 11/01/2021
	Data Release Frequency: Varies

INDIAN LUST R8: Leaking Underground Storage Tanks on Indian Land

LUSTs on Indian land in Colorado, Montana, North Dakota, South Dakota, Utah and Wyoming.

Date of Government Version: 10/09/2020	Source: EPA Region 8
Date Data Arrived at EDR: 12/16/2020	Telephone: 303-312-6271
Date Made Active in Reports: 03/12/2021	Last EDR Contact: 06/11/2021
Number of Days to Update: 86	Next Scheduled EDR Contact: 11/01/2021
	Data Release Frequency: Varies

INDIAN LUST R7: Leaking Underground Storage Tanks on Indian Land

LUSTs on Indian land in Iowa, Kansas, and Nebraska

Date of Government Version: 09/30/2020	Source: EPA Region 7
Date Data Arrived at EDR: 12/22/2020	Telephone: 913-551-7003
Date Made Active in Reports: 03/12/2021	Last EDR Contact: 06/11/2021
Number of Days to Update: 80	Next Scheduled EDR Contact: 11/01/2021
	Data Release Frequency: Varies

INDIAN LUST R4: Leaking Underground Storage Tanks on Indian Land

LUSTs on Indian land in Florida, Mississippi and North Carolina.

Date of Government Version: 10/02/2020	Source: EPA Region 4
Date Data Arrived at EDR: 12/18/2020	Telephone: 404-562-8677
Date Made Active in Reports: 03/12/2021	Last EDR Contact: 06/17/2021
Number of Days to Update: 84	Next Scheduled EDR Contact: 11/01/2021
	Data Release Frequency: Varies

INDIAN LUST R1: Leaking Underground Storage Tanks on Indian Land

A listing of leaking underground storage tank locations on Indian Land.

Date of Government Version: 10/01/2020	Source: EPA Region 1
Date Data Arrived at EDR: 12/16/2020	Telephone: 617-918-1313
Date Made Active in Reports: 03/12/2021	Last EDR Contact: 06/11/2021
Number of Days to Update: 86	Next Scheduled EDR Contact: 11/01/2021
	Data Release Frequency: Varies

GOVERNMENT RECORDS SEARCHED / DATA CURRENCY TRACKING

INDIAN LUST R6: Leaking Underground Storage Tanks on Indian Land
LUSTs on Indian land in New Mexico and Oklahoma.

Date of Government Version: 04/08/2020	Source: EPA Region 6
Date Data Arrived at EDR: 05/20/2020	Telephone: 214-665-6597
Date Made Active in Reports: 08/12/2020	Last EDR Contact: 06/11/2021
Number of Days to Update: 84	Next Scheduled EDR Contact: 11/01/2021
	Data Release Frequency: Varies

INDIAN LUST R9: Leaking Underground Storage Tanks on Indian Land
LUSTs on Indian land in Arizona, California, New Mexico and Nevada

Date of Government Version: 10/01/2020	Source: Environmental Protection Agency
Date Data Arrived at EDR: 12/16/2020	Telephone: 415-972-3372
Date Made Active in Reports: 03/12/2021	Last EDR Contact: 06/11/2021
Number of Days to Update: 86	Next Scheduled EDR Contact: 11/01/2021
	Data Release Frequency: Varies

HIST LUST: Underground Storage Tank Case History Incidents

This listing includes detailed information for Leaking Underground Storage Tanks reported through November 1999. It is no longer updated. Current LUST incidents, without detail, can be found in the Leaking Underground Storage Tank Database

Date of Government Version: 11/01/1999	Source: Department of Environmental Quality
Date Data Arrived at EDR: 02/16/2000	Telephone: N/A
Date Made Active in Reports: 05/01/2000	Last EDR Contact: 12/04/2001
Number of Days to Update: 75	Next Scheduled EDR Contact: N/A
	Data Release Frequency: No Update Planned

State and tribal registered storage tank lists

FEMA UST: Underground Storage Tank Listing

A listing of all FEMA owned underground storage tanks.

Date of Government Version: 01/29/2021	Source: FEMA
Date Data Arrived at EDR: 02/17/2021	Telephone: 202-646-5797
Date Made Active in Reports: 03/22/2021	Last EDR Contact: 06/29/2021
Number of Days to Update: 33	Next Scheduled EDR Contact: 10/18/2021
	Data Release Frequency: Varies

UST: Louisiana Underground Storage Tank Database

Registered Underground Storage Tanks. UST's are regulated under Subtitle I of the Resource Conservation and Recovery Act (RCRA) and must be registered with the state department responsible for administering the UST program. Available information varies by state program.

Date of Government Version: 04/08/2021	Source: Department of Environmental Quality
Date Data Arrived at EDR: 04/09/2021	Telephone: 225-219-3181
Date Made Active in Reports: 06/25/2021	Last EDR Contact: 07/07/2021
Number of Days to Update: 77	Next Scheduled EDR Contact: 10/25/2021
	Data Release Frequency: Quarterly

INDIAN UST R10: Underground Storage Tanks on Indian Land

The Indian Underground Storage Tank (UST) database provides information about underground storage tanks on Indian land in EPA Region 10 (Alaska, Idaho, Oregon, Washington, and Tribal Nations).

Date of Government Version: 11/12/2020	Source: EPA Region 10
Date Data Arrived at EDR: 12/16/2020	Telephone: 206-553-2857
Date Made Active in Reports: 03/12/2021	Last EDR Contact: 06/11/2021
Number of Days to Update: 86	Next Scheduled EDR Contact: 11/01/2021
	Data Release Frequency: Varies

GOVERNMENT RECORDS SEARCHED / DATA CURRENCY TRACKING

INDIAN UST R4: Underground Storage Tanks on Indian Land

The Indian Underground Storage Tank (UST) database provides information about underground storage tanks on Indian land in EPA Region 4 (Alabama, Florida, Georgia, Kentucky, Mississippi, North Carolina, South Carolina, Tennessee and Tribal Nations)

Date of Government Version: 10/02/2020	Source: EPA Region 4
Date Data Arrived at EDR: 12/18/2020	Telephone: 404-562-9424
Date Made Active in Reports: 03/12/2021	Last EDR Contact: 06/17/2021
Number of Days to Update: 84	Next Scheduled EDR Contact: 11/01/2021
	Data Release Frequency: Varies

INDIAN UST R7: Underground Storage Tanks on Indian Land

The Indian Underground Storage Tank (UST) database provides information about underground storage tanks on Indian land in EPA Region 7 (Iowa, Kansas, Missouri, Nebraska, and 9 Tribal Nations).

Date of Government Version: 09/30/2020	Source: EPA Region 7
Date Data Arrived at EDR: 12/22/2020	Telephone: 913-551-7003
Date Made Active in Reports: 03/12/2021	Last EDR Contact: 06/11/2021
Number of Days to Update: 80	Next Scheduled EDR Contact: 11/01/2021
	Data Release Frequency: Varies

INDIAN UST R6: Underground Storage Tanks on Indian Land

The Indian Underground Storage Tank (UST) database provides information about underground storage tanks on Indian land in EPA Region 6 (Louisiana, Arkansas, Oklahoma, New Mexico, Texas and 65 Tribes).

Date of Government Version: 04/08/2020	Source: EPA Region 6
Date Data Arrived at EDR: 05/20/2020	Telephone: 214-665-7591
Date Made Active in Reports: 08/12/2020	Last EDR Contact: 06/11/2021
Number of Days to Update: 84	Next Scheduled EDR Contact: 11/01/2021
	Data Release Frequency: Varies

INDIAN UST R5: Underground Storage Tanks on Indian Land

The Indian Underground Storage Tank (UST) database provides information about underground storage tanks on Indian land in EPA Region 5 (Michigan, Minnesota and Wisconsin and Tribal Nations).

Date of Government Version: 10/07/2020	Source: EPA Region 5
Date Data Arrived at EDR: 12/16/2020	Telephone: 312-886-6136
Date Made Active in Reports: 03/12/2021	Last EDR Contact: 06/11/2021
Number of Days to Update: 86	Next Scheduled EDR Contact: 11/01/2021
	Data Release Frequency: Varies

INDIAN UST R8: Underground Storage Tanks on Indian Land

The Indian Underground Storage Tank (UST) database provides information about underground storage tanks on Indian land in EPA Region 8 (Colorado, Montana, North Dakota, South Dakota, Utah, Wyoming and 27 Tribal Nations).

Date of Government Version: 10/09/2020	Source: EPA Region 8
Date Data Arrived at EDR: 12/16/2020	Telephone: 303-312-6137
Date Made Active in Reports: 03/12/2021	Last EDR Contact: 06/11/2021
Number of Days to Update: 86	Next Scheduled EDR Contact: 11/01/2021
	Data Release Frequency: Varies

INDIAN UST R9: Underground Storage Tanks on Indian Land

The Indian Underground Storage Tank (UST) database provides information about underground storage tanks on Indian land in EPA Region 9 (Arizona, California, Hawaii, Nevada, the Pacific Islands, and Tribal Nations).

Date of Government Version: 10/01/2020	Source: EPA Region 9
Date Data Arrived at EDR: 12/16/2020	Telephone: 415-972-3368
Date Made Active in Reports: 03/12/2021	Last EDR Contact: 06/11/2021
Number of Days to Update: 86	Next Scheduled EDR Contact: 11/01/2021
	Data Release Frequency: Varies

GOVERNMENT RECORDS SEARCHED / DATA CURRENCY TRACKING

INDIAN UST R1: Underground Storage Tanks on Indian Land

The Indian Underground Storage Tank (UST) database provides information about underground storage tanks on Indian land in EPA Region 1 (Connecticut, Maine, Massachusetts, New Hampshire, Rhode Island, Vermont and ten Tribal Nations).

Date of Government Version: 10/01/2020	Source: EPA, Region 1
Date Data Arrived at EDR: 12/16/2020	Telephone: 617-918-1313
Date Made Active in Reports: 03/12/2021	Last EDR Contact: 06/11/2021
Number of Days to Update: 86	Next Scheduled EDR Contact: 11/01/2021
	Data Release Frequency: Varies

State and tribal institutional control / engineering control registries

AUL: Listing of Institutional and/or Engineering Controls

A notice of contamination (nature and levels of contaminants) and restriction of property to non-residential use are placed in the conveyance records for the property.

Date of Government Version: 03/18/2021	Source: Department of Environmental Quality
Date Data Arrived at EDR: 03/19/2021	Telephone: 225-219-3168
Date Made Active in Reports: 03/22/2021	Last EDR Contact: 06/29/2021
Number of Days to Update: 3	Next Scheduled EDR Contact: 10/18/2021
	Data Release Frequency: Varies

State and tribal voluntary cleanup sites

INDIAN VCP R7: Voluntary Cleanup Priority Listing

A listing of voluntary cleanup priority sites located on Indian Land located in Region 7.

Date of Government Version: 03/20/2008	Source: EPA, Region 7
Date Data Arrived at EDR: 04/22/2008	Telephone: 913-551-7365
Date Made Active in Reports: 05/19/2008	Last EDR Contact: 07/08/2021
Number of Days to Update: 27	Next Scheduled EDR Contact: 07/20/2009
	Data Release Frequency: No Update Planned

VCP: Voluntary Remediation Program Sites

Sites that have entered the Department of Environmental Quality's Voluntary Remediation Program

Date of Government Version: 04/12/2021	Source: Department of Environmental Quality
Date Data Arrived at EDR: 04/13/2021	Telephone: 225-219-3181
Date Made Active in Reports: 06/30/2021	Last EDR Contact: 07/13/2021
Number of Days to Update: 78	Next Scheduled EDR Contact: 10/25/2021
	Data Release Frequency: Quarterly

INDIAN VCP R1: Voluntary Cleanup Priority Listing

A listing of voluntary cleanup priority sites located on Indian Land located in Region 1.

Date of Government Version: 07/27/2015	Source: EPA, Region 1
Date Data Arrived at EDR: 09/29/2015	Telephone: 617-918-1102
Date Made Active in Reports: 02/18/2016	Last EDR Contact: 06/15/2021
Number of Days to Update: 142	Next Scheduled EDR Contact: 10/04/2021
	Data Release Frequency: No Update Planned

State and tribal Brownfields sites

BROWNFIELDS: Brownfields Inventory

Brownfields are abandoned, idled, or underused industrial or commercial real property, the expansion, redevelopment or reuse of which may be complicated by the presence of or potential presence of a hazardous substance, pollutant, or contaminant.

GOVERNMENT RECORDS SEARCHED / DATA CURRENCY TRACKING

Date of Government Version: 04/08/2021
Date Data Arrived at EDR: 04/09/2021
Date Made Active in Reports: 06/25/2021
Number of Days to Update: 77

Source: Department of Environmental Quality
Telephone: 225-219-3167
Last EDR Contact: 06/28/2021
Next Scheduled EDR Contact: 10/25/2021
Data Release Frequency: Quarterly

ADDITIONAL ENVIRONMENTAL RECORDS

Local Brownfield lists

US BROWNFIELDS: A Listing of Brownfields Sites

Brownfields are real property, the expansion, redevelopment, or reuse of which may be complicated by the presence or potential presence of a hazardous substance, pollutant, or contaminant. Cleaning up and reinvesting in these properties takes development pressures off of undeveloped, open land, and both improves and protects the environment. Assessment, Cleanup and Redevelopment Exchange System (ACRES) stores information reported by EPA Brownfields grant recipients on brownfields properties assessed or cleaned up with grant funding as well as information on Targeted Brownfields Assessments performed by EPA Regions. A listing of ACRES Brownfield sites is obtained from Cleanups in My Community. Cleanups in My Community provides information on Brownfields properties for which information is reported back to EPA, as well as areas served by Brownfields grant programs.

Date of Government Version: 06/10/2021
Date Data Arrived at EDR: 06/10/2021
Date Made Active in Reports: 08/17/2021
Number of Days to Update: 68

Source: Environmental Protection Agency
Telephone: 202-566-2777
Last EDR Contact: 06/10/2021
Next Scheduled EDR Contact: 09/27/2021
Data Release Frequency: Semi-Annually

Local Lists of Landfill / Solid Waste Disposal Sites

SWRCY: Recycling Directory

A listing of recycling facilities.

Date of Government Version: 03/24/2021
Date Data Arrived at EDR: 03/25/2021
Date Made Active in Reports: 06/16/2021
Number of Days to Update: 83

Source: Department of Environmental Quality
Telephone: 225-219-3181
Last EDR Contact: 06/15/2021
Next Scheduled EDR Contact: 10/04/2021
Data Release Frequency: Varies

INDIAN ODI: Report on the Status of Open Dumps on Indian Lands

Location of open dumps on Indian land.

Date of Government Version: 12/31/1998
Date Data Arrived at EDR: 12/03/2007
Date Made Active in Reports: 01/24/2008
Number of Days to Update: 52

Source: Environmental Protection Agency
Telephone: 703-308-8245
Last EDR Contact: 07/20/2021
Next Scheduled EDR Contact: 11/08/2021
Data Release Frequency: No Update Planned

DEBRIS REGION 9: Torres Martinez Reservation Illegal Dump Site Locations

A listing of illegal dump sites location on the Torres Martinez Indian Reservation located in eastern Riverside County and northern Imperial County, California.

Date of Government Version: 01/12/2009
Date Data Arrived at EDR: 05/07/2009
Date Made Active in Reports: 09/21/2009
Number of Days to Update: 137

Source: EPA, Region 9
Telephone: 415-947-4219
Last EDR Contact: 07/13/2021
Next Scheduled EDR Contact: 11/01/2021
Data Release Frequency: No Update Planned

ODI: Open Dump Inventory

An open dump is defined as a disposal facility that does not comply with one or more of the Part 257 or Part 258 Subtitle D Criteria.

GOVERNMENT RECORDS SEARCHED / DATA CURRENCY TRACKING

Date of Government Version: 06/30/1985
Date Data Arrived at EDR: 08/09/2004
Date Made Active in Reports: 09/17/2004
Number of Days to Update: 39

Source: Environmental Protection Agency
Telephone: 800-424-9346
Last EDR Contact: 06/09/2004
Next Scheduled EDR Contact: N/A
Data Release Frequency: No Update Planned

IHS OPEN DUMPS: Open Dumps on Indian Land

A listing of all open dumps located on Indian Land in the United States.

Date of Government Version: 04/01/2014
Date Data Arrived at EDR: 08/06/2014
Date Made Active in Reports: 01/29/2015
Number of Days to Update: 176

Source: Department of Health & Human Services, Indian Health Service
Telephone: 301-443-1452
Last EDR Contact: 07/20/2021
Next Scheduled EDR Contact: 11/08/2021
Data Release Frequency: Varies

Local Lists of Hazardous waste / Contaminated Sites

US HIST CDL: National Clandestine Laboratory Register

A listing of clandestine drug lab locations that have been removed from the DEAs National Clandestine Laboratory Register.

Date of Government Version: 05/18/2021
Date Data Arrived at EDR: 05/18/2021
Date Made Active in Reports: 08/03/2021
Number of Days to Update: 77

Source: Drug Enforcement Administration
Telephone: 202-307-1000
Last EDR Contact: 08/17/2021
Next Scheduled EDR Contact: 12/06/2021
Data Release Frequency: No Update Planned

CDL: Clandestine Drug Lab

A list of residential real properties that have been reported as potentially contaminated.

Date of Government Version: 05/24/2021
Date Data Arrived at EDR: 05/25/2021
Date Made Active in Reports: 08/16/2021
Number of Days to Update: 83

Source: Department of Environmental Quality
Telephone: 225-219-5337
Last EDR Contact: 08/24/2021
Next Scheduled EDR Contact: 12/06/2021
Data Release Frequency: Semi-Annually

DEL SHWS: Deleted Potential & Confirmed Sites

A listing of sites removed from the Potential and Confirmed Listing.

Date of Government Version: 04/08/2021
Date Data Arrived at EDR: 04/09/2021
Date Made Active in Reports: 06/25/2021
Number of Days to Update: 77

Source: Department of Environmental Quality
Telephone: 225-219-3168
Last EDR Contact: 06/28/2021
Next Scheduled EDR Contact: 10/25/2021
Data Release Frequency: Quarterly

US CDL: Clandestine Drug Labs

A listing of clandestine drug lab locations. The U.S. Department of Justice ("the Department") provides this web site as a public service. It contains addresses of some locations where law enforcement agencies reported they found chemicals or other items that indicated the presence of either clandestine drug laboratories or dumpsites. In most cases, the source of the entries is not the Department, and the Department has not verified the entry and does not guarantee its accuracy. Members of the public must verify the accuracy of all entries by, for example, contacting local law enforcement and local health departments.

Date of Government Version: 05/18/2021
Date Data Arrived at EDR: 05/18/2021
Date Made Active in Reports: 08/03/2021
Number of Days to Update: 77

Source: Drug Enforcement Administration
Telephone: 202-307-1000
Last EDR Contact: 08/17/2021
Next Scheduled EDR Contact: 12/06/2021
Data Release Frequency: Quarterly

GOVERNMENT RECORDS SEARCHED / DATA CURRENCY TRACKING

PFAS: Per- and Polyfluoroalkyl Substances (PFAS) Data

Site locations where pfas contamination, that have impacted to soil and groundwater have been confirmed.

Date of Government Version: 04/28/2021	Source: Department of Environmental Quality
Date Data Arrived at EDR: 04/29/2021	Telephone: 225-219-3168
Date Made Active in Reports: 07/16/2021	Last EDR Contact: 07/27/2021
Number of Days to Update: 78	Next Scheduled EDR Contact: 11/15/2021
	Data Release Frequency: Varies

Local Land Records

LIENS: Environmental Liens

An Environmental Lien is a charge, security, or encumbrance upon title to a property to secure the payment of a cost, damage, debt, obligation, or duty arising out of response actions, cleanup, or other remediation of hazardous substances or petroleum products upon a property, including (but not limited to) liens imposed pursuant to CERCLA 42 USC ? 9607(1) and similar state or local laws. In other words: a lien placed upon a property's title due to an environmental condition.

Date of Government Version: 04/08/2021	Source: Department of Environmental Quality
Date Data Arrived at EDR: 04/08/2021	Telephone: N/A
Date Made Active in Reports: 06/25/2021	Last EDR Contact: 07/07/2021
Number of Days to Update: 78	Next Scheduled EDR Contact: 10/25/2021
	Data Release Frequency: Varies

LIENS 2: CERCLA Lien Information

A Federal CERCLA ('Superfund') lien can exist by operation of law at any site or property at which EPA has spent Superfund monies. These monies are spent to investigate and address releases and threatened releases of contamination. CERCLIS provides information as to the identity of these sites and properties.

Date of Government Version: 04/27/2021	Source: Environmental Protection Agency
Date Data Arrived at EDR: 05/03/2021	Telephone: 202-564-6023
Date Made Active in Reports: 05/19/2021	Last EDR Contact: 08/04/2021
Number of Days to Update: 16	Next Scheduled EDR Contact: 10/11/2021
	Data Release Frequency: Semi-Annually

Records of Emergency Release Reports

HMIRS: Hazardous Materials Information Reporting System

Hazardous Materials Incident Report System. HMIRS contains hazardous material spill incidents reported to DOT.

Date of Government Version: 03/22/2021	Source: U.S. Department of Transportation
Date Data Arrived at EDR: 03/24/2021	Telephone: 202-366-4555
Date Made Active in Reports: 06/17/2021	Last EDR Contact: 06/17/2021
Number of Days to Update: 85	Next Scheduled EDR Contact: 10/04/2021
	Data Release Frequency: Quarterly

SPILLS: Emergency Response Section Incidents

Spills and/or releases, to land, reported to the Emergency Response Section.

Date of Government Version: 05/10/2021	Source: Department of Environmental Quality
Date Data Arrived at EDR: 05/14/2021	Telephone: 225-219-3620
Date Made Active in Reports: 08/04/2021	Last EDR Contact: 08/05/2021
Number of Days to Update: 82	Next Scheduled EDR Contact: 11/22/2021
	Data Release Frequency: Varies

SPILLS 90: SPILLS90 data from FirstSearch

Spills 90 includes those spill and release records available exclusively from FirstSearch databases. Typically, they may include chemical, oil and/or hazardous substance spills recorded after 1990. Duplicate records that are already included in EDR incident and release records are not included in Spills 90.

GOVERNMENT RECORDS SEARCHED / DATA CURRENCY TRACKING

Date of Government Version: 10/30/2012
Date Data Arrived at EDR: 01/03/2013
Date Made Active in Reports: 03/07/2013
Number of Days to Update: 63

Source: FirstSearch
Telephone: N/A
Last EDR Contact: 01/03/2013
Next Scheduled EDR Contact: N/A
Data Release Frequency: No Update Planned

Other Ascertainable Records

RCRA NonGen / NLR: RCRA - Non Generators / No Longer Regulated

RCRAInfo is EPA's comprehensive information system, providing access to data supporting the Resource Conservation and Recovery Act (RCRA) of 1976 and the Hazardous and Solid Waste Amendments (HSWA) of 1984. The database includes selective information on sites which generate, transport, store, treat and/or dispose of hazardous waste as defined by the Resource Conservation and Recovery Act (RCRA). Non-Generators do not presently generate hazardous waste.

Date of Government Version: 03/22/2021
Date Data Arrived at EDR: 03/23/2021
Date Made Active in Reports: 05/19/2021
Number of Days to Update: 57

Source: Environmental Protection Agency
Telephone: 214-665-6444
Last EDR Contact: 06/21/2021
Next Scheduled EDR Contact: 10/04/2021
Data Release Frequency: Quarterly

FUDS: Formerly Used Defense Sites

The listing includes locations of Formerly Used Defense Sites properties where the US Army Corps of Engineers is actively working or will take necessary cleanup actions.

Date of Government Version: 05/04/2021
Date Data Arrived at EDR: 05/18/2021
Date Made Active in Reports: 08/11/2021
Number of Days to Update: 85

Source: U.S. Army Corps of Engineers
Telephone: 202-528-4285
Last EDR Contact: 08/17/2021
Next Scheduled EDR Contact: 11/29/2021
Data Release Frequency: Varies

DOD: Department of Defense Sites

This data set consists of federally owned or administered lands, administered by the Department of Defense, that have any area equal to or greater than 640 acres of the United States, Puerto Rico, and the U.S. Virgin Islands.

Date of Government Version: 12/31/2005
Date Data Arrived at EDR: 11/10/2006
Date Made Active in Reports: 01/11/2007
Number of Days to Update: 62

Source: USGS
Telephone: 888-275-8747
Last EDR Contact: 07/13/2021
Next Scheduled EDR Contact: 10/25/2021
Data Release Frequency: Varies

FEDLAND: Federal and Indian Lands

Federally and Indian administrated lands of the United States. Lands included are administrated by: Army Corps of Engineers, Bureau of Reclamation, National Wild and Scenic River, National Wildlife Refuge, Public Domain Land, Wilderness, Wilderness Study Area, Wildlife Management Area, Bureau of Indian Affairs, Bureau of Land Management, Department of Justice, Forest Service, Fish and Wildlife Service, National Park Service.

Date of Government Version: 04/02/2018
Date Data Arrived at EDR: 04/11/2018
Date Made Active in Reports: 11/06/2019
Number of Days to Update: 574

Source: U.S. Geological Survey
Telephone: 888-275-8747
Last EDR Contact: 07/09/2021
Next Scheduled EDR Contact: 10/18/2021
Data Release Frequency: N/A

SCRD DRYCLEANERS: State Coalition for Remediation of Drycleaners Listing

The State Coalition for Remediation of Drycleaners was established in 1998, with support from the U.S. EPA Office of Superfund Remediation and Technology Innovation. It is comprised of representatives of states with established drycleaner remediation programs. Currently the member states are Alabama, Connecticut, Florida, Illinois, Kansas, Minnesota, Missouri, North Carolina, Oregon, South Carolina, Tennessee, Texas, and Wisconsin.

GOVERNMENT RECORDS SEARCHED / DATA CURRENCY TRACKING

Date of Government Version: 01/01/2017
Date Data Arrived at EDR: 02/03/2017
Date Made Active in Reports: 04/07/2017
Number of Days to Update: 63

Source: Environmental Protection Agency
Telephone: 615-532-8599
Last EDR Contact: 08/06/2021
Next Scheduled EDR Contact: 11/22/2021
Data Release Frequency: Varies

US FIN ASSUR: Financial Assurance Information

All owners and operators of facilities that treat, store, or dispose of hazardous waste are required to provide proof that they will have sufficient funds to pay for the clean up, closure, and post-closure care of their facilities.

Date of Government Version: 03/22/2021
Date Data Arrived at EDR: 03/23/2021
Date Made Active in Reports: 06/17/2021
Number of Days to Update: 86

Source: Environmental Protection Agency
Telephone: 202-566-1917
Last EDR Contact: 06/21/2021
Next Scheduled EDR Contact: 10/04/2021
Data Release Frequency: Quarterly

EPA WATCH LIST: EPA WATCH LIST

EPA maintains a "Watch List" to facilitate dialogue between EPA, state and local environmental agencies on enforcement matters relating to facilities with alleged violations identified as either significant or high priority. Being on the Watch List does not mean that the facility has actually violated the law only that an investigation by EPA or a state or local environmental agency has led those organizations to allege that an unproven violation has in fact occurred. Being on the Watch List does not represent a higher level of concern regarding the alleged violations that were detected, but instead indicates cases requiring additional dialogue between EPA, state and local agencies - primarily because of the length of time the alleged violation has gone unaddressed or unresolved.

Date of Government Version: 08/30/2013
Date Data Arrived at EDR: 03/21/2014
Date Made Active in Reports: 06/17/2014
Number of Days to Update: 88

Source: Environmental Protection Agency
Telephone: 617-520-3000
Last EDR Contact: 07/26/2021
Next Scheduled EDR Contact: 11/15/2021
Data Release Frequency: No Update Planned

2020 COR ACTION: 2020 Corrective Action Program List

The EPA has set ambitious goals for the RCRA Corrective Action program by creating the 2020 Corrective Action Universe. This RCRA cleanup baseline includes facilities expected to need corrective action. The 2020 universe contains a wide variety of sites. Some properties are heavily contaminated while others were contaminated but have since been cleaned up. Still others have not been fully investigated yet, and may require little or no remediation. Inclusion in the 2020 Universe does not necessarily imply failure on the part of a facility to meet its RCRA obligations.

Date of Government Version: 09/30/2017
Date Data Arrived at EDR: 05/08/2018
Date Made Active in Reports: 07/20/2018
Number of Days to Update: 73

Source: Environmental Protection Agency
Telephone: 703-308-4044
Last EDR Contact: 08/06/2021
Next Scheduled EDR Contact: 11/15/2021
Data Release Frequency: Varies

TSCA: Toxic Substances Control Act

Toxic Substances Control Act. TSCA identifies manufacturers and importers of chemical substances included on the TSCA Chemical Substance Inventory list. It includes data on the production volume of these substances by plant site.

Date of Government Version: 12/31/2016
Date Data Arrived at EDR: 06/17/2020
Date Made Active in Reports: 09/10/2020
Number of Days to Update: 85

Source: EPA
Telephone: 202-260-5521
Last EDR Contact: 06/17/2021
Next Scheduled EDR Contact: 09/27/2021
Data Release Frequency: Every 4 Years

TRIS: Toxic Chemical Release Inventory System

Toxic Release Inventory System. TRIS identifies facilities which release toxic chemicals to the air, water and land in reportable quantities under SARA Title III Section 313.

GOVERNMENT RECORDS SEARCHED / DATA CURRENCY TRACKING

Date of Government Version: 12/31/2018
Date Data Arrived at EDR: 08/14/2020
Date Made Active in Reports: 11/04/2020
Number of Days to Update: 82

Source: EPA
Telephone: 202-566-0250
Last EDR Contact: 08/17/2021
Next Scheduled EDR Contact: 11/29/2021
Data Release Frequency: Annually

SSTS: Section 7 Tracking Systems

Section 7 of the Federal Insecticide, Fungicide and Rodenticide Act, as amended (92 Stat. 829) requires all registered pesticide-producing establishments to submit a report to the Environmental Protection Agency by March 1st each year. Each establishment must report the types and amounts of pesticides, active ingredients and devices being produced, and those having been produced and sold or distributed in the past year.

Date of Government Version: 04/19/2021
Date Data Arrived at EDR: 04/20/2021
Date Made Active in Reports: 07/16/2021
Number of Days to Update: 87

Source: EPA
Telephone: 202-564-4203
Last EDR Contact: 07/19/2021
Next Scheduled EDR Contact: 11/01/2021
Data Release Frequency: Annually

ROD: Records Of Decision

Record of Decision. ROD documents mandate a permanent remedy at an NPL (Superfund) site containing technical and health information to aid in the cleanup.

Date of Government Version: 04/27/2021
Date Data Arrived at EDR: 05/03/2021
Date Made Active in Reports: 05/19/2021
Number of Days to Update: 16

Source: EPA
Telephone: 703-416-0223
Last EDR Contact: 08/04/2021
Next Scheduled EDR Contact: 09/13/2021
Data Release Frequency: Annually

RMP: Risk Management Plans

When Congress passed the Clean Air Act Amendments of 1990, it required EPA to publish regulations and guidance for chemical accident prevention at facilities using extremely hazardous substances. The Risk Management Program Rule (RMP Rule) was written to implement Section 112(r) of these amendments. The rule, which built upon existing industry codes and standards, requires companies of all sizes that use certain flammable and toxic substances to develop a Risk Management Program, which includes a(n): Hazard assessment that details the potential effects of an accidental release, an accident history of the last five years, and an evaluation of worst-case and alternative accidental releases; Prevention program that includes safety precautions and maintenance, monitoring, and employee training measures; and Emergency response program that spells out emergency health care, employee training measures and procedures for informing the public and response agencies (e.g the fire department) should an accident occur.

Date of Government Version: 05/07/2021
Date Data Arrived at EDR: 05/13/2021
Date Made Active in Reports: 08/03/2021
Number of Days to Update: 82

Source: Environmental Protection Agency
Telephone: 202-564-8600
Last EDR Contact: 07/14/2021
Next Scheduled EDR Contact: 11/01/2021
Data Release Frequency: Varies

RAATS: RCRA Administrative Action Tracking System

RCRA Administration Action Tracking System. RAATS contains records based on enforcement actions issued under RCRA pertaining to major violators and includes administrative and civil actions brought by the EPA. For administration actions after September 30, 1995, data entry in the RAATS database was discontinued. EPA will retain a copy of the database for historical records. It was necessary to terminate RAATS because a decrease in agency resources made it impossible to continue to update the information contained in the database.

Date of Government Version: 04/17/1995
Date Data Arrived at EDR: 07/03/1995
Date Made Active in Reports: 08/07/1995
Number of Days to Update: 35

Source: EPA
Telephone: 202-564-4104
Last EDR Contact: 06/02/2008
Next Scheduled EDR Contact: 09/01/2008
Data Release Frequency: No Update Planned

GOVERNMENT RECORDS SEARCHED / DATA CURRENCY TRACKING

PRP: Potentially Responsible Parties

A listing of verified Potentially Responsible Parties

Date of Government Version: 12/30/2020	Source: EPA
Date Data Arrived at EDR: 01/14/2021	Telephone: 202-564-6023
Date Made Active in Reports: 03/05/2021	Last EDR Contact: 08/04/2021
Number of Days to Update: 50	Next Scheduled EDR Contact: 11/15/2021
	Data Release Frequency: Quarterly

PADS: PCB Activity Database System

PCB Activity Database. PADS Identifies generators, transporters, commercial storers and/or brokers and disposers of PCB's who are required to notify the EPA of such activities.

Date of Government Version: 11/19/2020	Source: EPA
Date Data Arrived at EDR: 01/08/2021	Telephone: 202-566-0500
Date Made Active in Reports: 03/22/2021	Last EDR Contact: 07/09/2021
Number of Days to Update: 73	Next Scheduled EDR Contact: 10/18/2021
	Data Release Frequency: Annually

ICIS: Integrated Compliance Information System

The Integrated Compliance Information System (ICIS) supports the information needs of the national enforcement and compliance program as well as the unique needs of the National Pollutant Discharge Elimination System (NPDES) program.

Date of Government Version: 11/18/2016	Source: Environmental Protection Agency
Date Data Arrived at EDR: 11/23/2016	Telephone: 202-564-2501
Date Made Active in Reports: 02/10/2017	Last EDR Contact: 06/29/2021
Number of Days to Update: 79	Next Scheduled EDR Contact: 10/18/2021
	Data Release Frequency: No Update Planned

FTTS: FIFRA/ TSCA Tracking System - FIFRA (Federal Insecticide, Fungicide, & Rodenticide Act)/TSCA (Toxic Substances Control Act)

FTTS tracks administrative cases and pesticide enforcement actions and compliance activities related to FIFRA, TSCA and EPCRA (Emergency Planning and Community Right-to-Know Act). To maintain currency, EDR contacts the Agency on a quarterly basis.

Date of Government Version: 04/09/2009	Source: EPA/Office of Prevention, Pesticides and Toxic Substances
Date Data Arrived at EDR: 04/16/2009	Telephone: 202-566-1667
Date Made Active in Reports: 05/11/2009	Last EDR Contact: 08/18/2017
Number of Days to Update: 25	Next Scheduled EDR Contact: 12/04/2017
	Data Release Frequency: No Update Planned

FTTS INSP: FIFRA/ TSCA Tracking System - FIFRA (Federal Insecticide, Fungicide, & Rodenticide Act)/TSCA (Toxic Substances Control Act)

A listing of FIFRA/TSCA Tracking System (FTTS) inspections and enforcements.

Date of Government Version: 04/09/2009	Source: EPA
Date Data Arrived at EDR: 04/16/2009	Telephone: 202-566-1667
Date Made Active in Reports: 05/11/2009	Last EDR Contact: 08/18/2017
Number of Days to Update: 25	Next Scheduled EDR Contact: 12/04/2017
	Data Release Frequency: No Update Planned

MLTS: Material Licensing Tracking System

MLTS is maintained by the Nuclear Regulatory Commission and contains a list of approximately 8,100 sites which possess or use radioactive materials and which are subject to NRC licensing requirements. To maintain currency, EDR contacts the Agency on a quarterly basis.

Date of Government Version: 03/08/2021	Source: Nuclear Regulatory Commission
Date Data Arrived at EDR: 03/11/2021	Telephone: 301-415-7169
Date Made Active in Reports: 05/11/2021	Last EDR Contact: 07/14/2021
Number of Days to Update: 61	Next Scheduled EDR Contact: 11/01/2021
	Data Release Frequency: Quarterly

GOVERNMENT RECORDS SEARCHED / DATA CURRENCY TRACKING

COAL ASH DOE: Steam-Electric Plant Operation Data

A listing of power plants that store ash in surface ponds.

Date of Government Version: 12/31/2019	Source: Department of Energy
Date Data Arrived at EDR: 12/01/2020	Telephone: 202-586-8719
Date Made Active in Reports: 02/09/2021	Last EDR Contact: 05/27/2021
Number of Days to Update: 70	Next Scheduled EDR Contact: 09/13/2021
	Data Release Frequency: Varies

COAL ASH EPA: Coal Combustion Residues Surface Impoundments List

A listing of coal combustion residues surface impoundments with high hazard potential ratings.

Date of Government Version: 01/12/2017	Source: Environmental Protection Agency
Date Data Arrived at EDR: 03/05/2019	Telephone: N/A
Date Made Active in Reports: 11/11/2019	Last EDR Contact: 05/27/2021
Number of Days to Update: 251	Next Scheduled EDR Contact: 09/13/2021
	Data Release Frequency: Varies

PCB TRANSFORMER: PCB Transformer Registration Database

The database of PCB transformer registrations that includes all PCB registration submittals.

Date of Government Version: 09/13/2019	Source: Environmental Protection Agency
Date Data Arrived at EDR: 11/06/2019	Telephone: 202-566-0517
Date Made Active in Reports: 02/10/2020	Last EDR Contact: 08/06/2021
Number of Days to Update: 96	Next Scheduled EDR Contact: 11/15/2021
	Data Release Frequency: Varies

RADINFO: Radiation Information Database

The Radiation Information Database (RADINFO) contains information about facilities that are regulated by U.S. Environmental Protection Agency (EPA) regulations for radiation and radioactivity.

Date of Government Version: 07/01/2019	Source: Environmental Protection Agency
Date Data Arrived at EDR: 07/01/2019	Telephone: 202-343-9775
Date Made Active in Reports: 09/23/2019	Last EDR Contact: 06/22/2021
Number of Days to Update: 84	Next Scheduled EDR Contact: 10/11/2021
	Data Release Frequency: No Update Planned

HIST FTTS: FIFRA/TSCA Tracking System Administrative Case Listing

A complete administrative case listing from the FIFRA/TSCA Tracking System (FTTS) for all ten EPA regions. The information was obtained from the National Compliance Database (NCDB). NCDB supports the implementation of FIFRA (Federal Insecticide, Fungicide, and Rodenticide Act) and TSCA (Toxic Substances Control Act). Some EPA regions are now closing out records. Because of that, and the fact that some EPA regions are not providing EPA Headquarters with updated records, it was decided to create a HIST FTTS database. It included records that may not be included in the newer FTTS database updates. This database is no longer updated.

Date of Government Version: 10/19/2006	Source: Environmental Protection Agency
Date Data Arrived at EDR: 03/01/2007	Telephone: 202-564-2501
Date Made Active in Reports: 04/10/2007	Last EDR Contact: 12/17/2007
Number of Days to Update: 40	Next Scheduled EDR Contact: 03/17/2008
	Data Release Frequency: No Update Planned

HIST FTTS INSP: FIFRA/TSCA Tracking System Inspection & Enforcement Case Listing

A complete inspection and enforcement case listing from the FIFRA/TSCA Tracking System (FTTS) for all ten EPA regions. The information was obtained from the National Compliance Database (NCDB). NCDB supports the implementation of FIFRA (Federal Insecticide, Fungicide, and Rodenticide Act) and TSCA (Toxic Substances Control Act). Some EPA regions are now closing out records. Because of that, and the fact that some EPA regions are not providing EPA Headquarters with updated records, it was decided to create a HIST FTTS database. It included records that may not be included in the newer FTTS database updates. This database is no longer updated.

GOVERNMENT RECORDS SEARCHED / DATA CURRENCY TRACKING

Date of Government Version: 10/19/2006
Date Data Arrived at EDR: 03/01/2007
Date Made Active in Reports: 04/10/2007
Number of Days to Update: 40

Source: Environmental Protection Agency
Telephone: 202-564-2501
Last EDR Contact: 12/17/2008
Next Scheduled EDR Contact: 03/17/2008
Data Release Frequency: No Update Planned

DOT OPS: Incident and Accident Data

Department of Transportation, Office of Pipeline Safety Incident and Accident data.

Date of Government Version: 01/02/2020
Date Data Arrived at EDR: 01/28/2020
Date Made Active in Reports: 04/17/2020
Number of Days to Update: 80

Source: Department of Transportation, Office of Pipeline Safety
Telephone: 202-366-4595
Last EDR Contact: 07/23/2021
Next Scheduled EDR Contact: 11/08/2021
Data Release Frequency: Quarterly

CONSENT: Superfund (CERCLA) Consent Decrees

Major legal settlements that establish responsibility and standards for cleanup at NPL (Superfund) sites. Released periodically by United States District Courts after settlement by parties to litigation matters.

Date of Government Version: 06/30/2021
Date Data Arrived at EDR: 07/14/2021
Date Made Active in Reports: 07/16/2021
Number of Days to Update: 2

Source: Department of Justice, Consent Decree Library
Telephone: Varies
Last EDR Contact: 07/02/2021
Next Scheduled EDR Contact: 10/18/2021
Data Release Frequency: Varies

BRS: Biennial Reporting System

The Biennial Reporting System is a national system administered by the EPA that collects data on the generation and management of hazardous waste. BRS captures detailed data from two groups: Large Quantity Generators (LQG) and Treatment, Storage, and Disposal Facilities.

Date of Government Version: 12/31/2017
Date Data Arrived at EDR: 06/22/2020
Date Made Active in Reports: 11/20/2020
Number of Days to Update: 151

Source: EPA/NTIS
Telephone: 800-424-9346
Last EDR Contact: 06/21/2021
Next Scheduled EDR Contact: 10/04/2021
Data Release Frequency: Biennially

INDIAN RESERV: Indian Reservations

This map layer portrays Indian administered lands of the United States that have any area equal to or greater than 640 acres.

Date of Government Version: 12/31/2014
Date Data Arrived at EDR: 07/14/2015
Date Made Active in Reports: 01/10/2017
Number of Days to Update: 546

Source: USGS
Telephone: 202-208-3710
Last EDR Contact: 07/02/2021
Next Scheduled EDR Contact: 10/18/2021
Data Release Frequency: Varies

FUSRAP: Formerly Utilized Sites Remedial Action Program

DOE established the Formerly Utilized Sites Remedial Action Program (FUSRAP) in 1974 to remediate sites where radioactive contamination remained from Manhattan Project and early U.S. Atomic Energy Commission (AEC) operations.

Date of Government Version: 08/08/2017
Date Data Arrived at EDR: 09/11/2018
Date Made Active in Reports: 09/14/2018
Number of Days to Update: 3

Source: Department of Energy
Telephone: 202-586-3559
Last EDR Contact: 07/23/2021
Next Scheduled EDR Contact: 11/15/2021
Data Release Frequency: Varies

UMTRA: Uranium Mill Tailings Sites

Uranium ore was mined by private companies for federal government use in national defense programs. When the mills shut down, large piles of the sand-like material (mill tailings) remain after uranium has been extracted from the ore. Levels of human exposure to radioactive materials from the piles are low; however, in some cases tailings were used as construction materials before the potential health hazards of the tailings were recognized.

GOVERNMENT RECORDS SEARCHED / DATA CURRENCY TRACKING

Date of Government Version: 08/30/2019
Date Data Arrived at EDR: 11/15/2019
Date Made Active in Reports: 01/28/2020
Number of Days to Update: 74

Source: Department of Energy
Telephone: 505-845-0011
Last EDR Contact: 08/12/2021
Next Scheduled EDR Contact: 11/29/2021
Data Release Frequency: Varies

LEAD SMELTER 1: Lead Smelter Sites

A listing of former lead smelter site locations.

Date of Government Version: 04/27/2021
Date Data Arrived at EDR: 05/03/2021
Date Made Active in Reports: 05/19/2021
Number of Days to Update: 16

Source: Environmental Protection Agency
Telephone: 703-603-8787
Last EDR Contact: 08/04/2021
Next Scheduled EDR Contact: 10/11/2021
Data Release Frequency: Varies

LEAD SMELTER 2: Lead Smelter Sites

A list of several hundred sites in the U.S. where secondary lead smelting was done from 1931 and 1964. These sites may pose a threat to public health through ingestion or inhalation of contaminated soil or dust

Date of Government Version: 04/05/2001
Date Data Arrived at EDR: 10/27/2010
Date Made Active in Reports: 12/02/2010
Number of Days to Update: 36

Source: American Journal of Public Health
Telephone: 703-305-6451
Last EDR Contact: 12/02/2009
Next Scheduled EDR Contact: N/A
Data Release Frequency: No Update Planned

US AIRS (AFS): Aerometric Information Retrieval System Facility Subsystem (AFS)

The database is a sub-system of Aerometric Information Retrieval System (AIRS). AFS contains compliance data on air pollution point sources regulated by the U.S. EPA and/or state and local air regulatory agencies. This information comes from source reports by various stationary sources of air pollution, such as electric power plants, steel mills, factories, and universities, and provides information about the air pollutants they produce. Action, air program, air program pollutant, and general level plant data. It is used to track emissions and compliance data from industrial plants.

Date of Government Version: 10/12/2016
Date Data Arrived at EDR: 10/26/2016
Date Made Active in Reports: 02/03/2017
Number of Days to Update: 100

Source: EPA
Telephone: 202-564-2496
Last EDR Contact: 09/26/2017
Next Scheduled EDR Contact: 01/08/2018
Data Release Frequency: No Update Planned

US AIRS MINOR: Air Facility System Data

A listing of minor source facilities.

Date of Government Version: 10/12/2016
Date Data Arrived at EDR: 10/26/2016
Date Made Active in Reports: 02/03/2017
Number of Days to Update: 100

Source: EPA
Telephone: 202-564-2496
Last EDR Contact: 09/26/2017
Next Scheduled EDR Contact: 01/08/2018
Data Release Frequency: No Update Planned

US MINES: Mines Master Index File

Contains all mine identification numbers issued for mines active or opened since 1971. The data also includes violation information.

Date of Government Version: 05/03/2021
Date Data Arrived at EDR: 05/25/2021
Date Made Active in Reports: 08/11/2021
Number of Days to Update: 78

Source: Department of Labor, Mine Safety and Health Administration
Telephone: 303-231-5959
Last EDR Contact: 08/24/2021
Next Scheduled EDR Contact: 12/06/2021
Data Release Frequency: Semi-Annually

MINES VIOLATIONS: MSHA Violation Assessment Data

Mines violation and assessment information. Department of Labor, Mine Safety & Health Administration.

GOVERNMENT RECORDS SEARCHED / DATA CURRENCY TRACKING

Date of Government Version: 05/27/2021
Date Data Arrived at EDR: 05/27/2021
Date Made Active in Reports: 06/10/2021
Number of Days to Update: 14

Source: DOL, Mine Safety & Health Admi
Telephone: 202-693-9424
Last EDR Contact: 08/25/2021
Next Scheduled EDR Contact: 12/13/2021
Data Release Frequency: Quarterly

US MINES 2: Ferrous and Nonferrous Metal Mines Database Listing

This map layer includes ferrous (ferrous metal mines are facilities that extract ferrous metals, such as iron ore or molybdenum) and nonferrous (Nonferrous metal mines are facilities that extract nonferrous metals, such as gold, silver, copper, zinc, and lead) metal mines in the United States.

Date of Government Version: 05/06/2020
Date Data Arrived at EDR: 05/27/2020
Date Made Active in Reports: 08/13/2020
Number of Days to Update: 78

Source: USGS
Telephone: 703-648-7709
Last EDR Contact: 05/27/2021
Next Scheduled EDR Contact: 09/06/2021
Data Release Frequency: Varies

US MINES 3: Active Mines & Mineral Plants Database Listing

Active Mines and Mineral Processing Plant operations for commodities monitored by the Minerals Information Team of the USGS.

Date of Government Version: 04/14/2011
Date Data Arrived at EDR: 06/08/2011
Date Made Active in Reports: 09/13/2011
Number of Days to Update: 97

Source: USGS
Telephone: 703-648-7709
Last EDR Contact: 05/27/2021
Next Scheduled EDR Contact: 09/06/2021
Data Release Frequency: Varies

ABANDONED MINES: Abandoned Mines

An inventory of land and water impacted by past mining (primarily coal mining) is maintained by OSMRE to provide information needed to implement the Surface Mining Control and Reclamation Act of 1977 (SMCRA). The inventory contains information on the location, type, and extent of AML impacts, as well as, information on the cost associated with the reclamation of those problems. The inventory is based upon field surveys by State, Tribal, and OSMRE program officials. It is dynamic to the extent that it is modified as new problems are identified and existing problems are reclaimed.

Date of Government Version: 06/15/2021
Date Data Arrived at EDR: 06/16/2021
Date Made Active in Reports: 08/17/2021
Number of Days to Update: 62

Source: Department of Interior
Telephone: 202-208-2609
Last EDR Contact: 06/14/2021
Next Scheduled EDR Contact: 09/20/2021
Data Release Frequency: Quarterly

FINDS: Facility Index System/Facility Registry System

Facility Index System. FINDS contains both facility information and 'pointers' to other sources that contain more detail. EDR includes the following FINDS databases in this report: PCS (Permit Compliance System), AIRS (Aerometric Information Retrieval System), DOCKET (Enforcement Docket used to manage and track information on civil judicial enforcement cases for all environmental statutes), FURS (Federal Underground Injection Control), C-DOCKET (Criminal Docket System used to track criminal enforcement actions for all environmental statutes), FFIS (Federal Facilities Information System), STATE (State Environmental Laws and Statutes), and PADS (PCB Activity Data System).

Date of Government Version: 05/05/2021
Date Data Arrived at EDR: 05/18/2021
Date Made Active in Reports: 08/17/2021
Number of Days to Update: 91

Source: EPA
Telephone: (214) 665-2200
Last EDR Contact: 05/18/2021
Next Scheduled EDR Contact: 09/13/2021
Data Release Frequency: Quarterly

DOCKET HWC: Hazardous Waste Compliance Docket Listing

A complete list of the Federal Agency Hazardous Waste Compliance Docket Facilities.

Date of Government Version: 05/06/2021
Date Data Arrived at EDR: 05/21/2021
Date Made Active in Reports: 08/11/2021
Number of Days to Update: 82

Source: Environmental Protection Agency
Telephone: 202-564-0527
Last EDR Contact: 05/21/2021
Next Scheduled EDR Contact: 09/06/2021
Data Release Frequency: Varies

GOVERNMENT RECORDS SEARCHED / DATA CURRENCY TRACKING

UXO: Unexploded Ordnance Sites

A listing of unexploded ordnance site locations

Date of Government Version: 12/31/2018	Source: Department of Defense
Date Data Arrived at EDR: 07/02/2020	Telephone: 703-704-1564
Date Made Active in Reports: 09/17/2020	Last EDR Contact: 07/07/2021
Number of Days to Update: 77	Next Scheduled EDR Contact: 10/25/2021
	Data Release Frequency: Varies

ECHO: Enforcement & Compliance History Information

ECHO provides integrated compliance and enforcement information for about 800,000 regulated facilities nationwide.

Date of Government Version: 04/04/2021	Source: Environmental Protection Agency
Date Data Arrived at EDR: 04/06/2021	Telephone: 202-564-2280
Date Made Active in Reports: 06/25/2021	Last EDR Contact: 07/01/2021
Number of Days to Update: 80	Next Scheduled EDR Contact: 10/18/2021
	Data Release Frequency: Quarterly

FUELS PROGRAM: EPA Fuels Program Registered Listing

This listing includes facilities that are registered under the Part 80 (Code of Federal Regulations) EPA Fuels Programs. All companies now are required to submit new and updated registrations.

Date of Government Version: 05/14/2021	Source: EPA
Date Data Arrived at EDR: 05/14/2021	Telephone: 800-385-6164
Date Made Active in Reports: 08/03/2021	Last EDR Contact: 08/13/2021
Number of Days to Update: 81	Next Scheduled EDR Contact: 11/29/2021
	Data Release Frequency: Quarterly

AIRS: Air Permit List

A listing of facilities with air permits issued by the Air Permits Division

Date of Government Version: 05/11/2021	Source: Department of Environmental Quality
Date Data Arrived at EDR: 05/14/2021	Telephone: 225-219-3417
Date Made Active in Reports: 08/03/2021	Last EDR Contact: 08/05/2021
Number of Days to Update: 81	Next Scheduled EDR Contact: 11/22/2021
	Data Release Frequency: Varies

ASBESTOS: Asbestos Projects List

Asbestos demolition and renovation notification projects locations in the state.

Date of Government Version: 12/31/2020	Source: Department of Environmental Quality
Date Data Arrived at EDR: 04/13/2021	Telephone: 225-219-3181
Date Made Active in Reports: 06/30/2021	Last EDR Contact: 07/07/2021
Number of Days to Update: 78	Next Scheduled EDR Contact: 10/25/2021
	Data Release Frequency: Annually

COAL ASH: Coal Ash Disposal Sites

A listing of coal ash impoundments.

Date of Government Version: 04/10/2018	Source: Department of Environmental Quality
Date Data Arrived at EDR: 04/12/2018	Telephone: 225-219-3168
Date Made Active in Reports: 04/26/2018	Last EDR Contact: 06/29/2021
Number of Days to Update: 14	Next Scheduled EDR Contact: 10/18/2021
	Data Release Frequency: Varies

DRYCLEANERS: Drycleaner Facility Listing

A listing of drycleaner facilities.

Date of Government Version: 04/05/2021	Source: Department of Environmental Quality
Date Data Arrived at EDR: 04/06/2021	Telephone: 225-219-3168
Date Made Active in Reports: 06/23/2021	Last EDR Contact: 07/07/2021
Number of Days to Update: 78	Next Scheduled EDR Contact: 10/25/2021
	Data Release Frequency: Varies

GOVERNMENT RECORDS SEARCHED / DATA CURRENCY TRACKING

Financial Assurance 1: Financial Assurance Information

Financial assurance is intended to ensure that resources are available to pay for the cost of closure, post-closure care, and corrective measures if the owner or operator of a regulated facility is unable or unwilling to pay

Date of Government Version: 04/16/2021	Source: Department of Environmental Quality
Date Data Arrived at EDR: 04/21/2021	Telephone: 225-219-3168
Date Made Active in Reports: 07/08/2021	Last EDR Contact: 07/14/2021
Number of Days to Update: 78	Next Scheduled EDR Contact: 11/01/2021
	Data Release Frequency: Varies

Financial Assurance 2: Financial Assurance Information Listing

Information for solid waste facilities. Financial assurance is intended to ensure that resources are available to pay for the cost of closure, post-closure care, and corrective measures if the owner or operator of a regulated facility is unable or unwilling to pay

Date of Government Version: 04/16/2021	Source: Department of Environmental Quality
Date Data Arrived at EDR: 04/21/2021	Telephone: 225-219-3168
Date Made Active in Reports: 07/08/2021	Last EDR Contact: 07/14/2021
Number of Days to Update: 78	Next Scheduled EDR Contact: 11/01/2021
	Data Release Frequency: Varies

NPDES: LPDES Permits Database

A listing of sites with a Louisiana Pollutant Discharge Elimination System (LPDES) program issued permit.

Date of Government Version: 04/16/2021	Source: Department of Environmental Quality
Date Data Arrived at EDR: 04/21/2021	Telephone: 225-219-3181
Date Made Active in Reports: 07/09/2021	Last EDR Contact: 07/14/2021
Number of Days to Update: 79	Next Scheduled EDR Contact: 11/01/2021
	Data Release Frequency: Varies

REM: Division of Remediation Services Database

Facilities or sites come to the Underground Storage Tank and Remediation Division either through self notification or referral. These sites are designated for remediation via the following regulatory paths: Solid Waste (SW), Hazardous Waste (Haz Waste), Groundwater (Grwater), Inactive & Abandoned Sites (Confirmed or Potential), or Underground Storage Tanks (UST).

Date of Government Version: 06/28/2021	Source: Department of Environmental Quality
Date Data Arrived at EDR: 07/01/2021	Telephone: 225-219-3168
Date Made Active in Reports: 07/02/2021	Last EDR Contact: 06/28/2021
Number of Days to Update: 1	Next Scheduled EDR Contact: 10/25/2021
	Data Release Frequency: Quarterly

UIC: Underground Injection Wells Listing

A listing of underground injection well locations.

Date of Government Version: 04/24/2021	Source: Department of Natural Resources
Date Data Arrived at EDR: 05/25/2021	Telephone: 225-342-5515
Date Made Active in Reports: 08/16/2021	Last EDR Contact: 08/24/2021
Number of Days to Update: 83	Next Scheduled EDR Contact: 12/06/2021
	Data Release Frequency: Varies

PCS ENF: Enforcement data

No description is available for this data

Date of Government Version: 12/31/2014	Source: EPA
Date Data Arrived at EDR: 02/05/2015	Telephone: 202-564-2497
Date Made Active in Reports: 03/06/2015	Last EDR Contact: 06/30/2021
Number of Days to Update: 29	Next Scheduled EDR Contact: 10/18/2021
	Data Release Frequency: No Update Planned

GOVERNMENT RECORDS SEARCHED / DATA CURRENCY TRACKING

PCS INACTIVE: Listing of Inactive PCS Permits

An inactive permit is a facility that has shut down or is no longer discharging.

Date of Government Version: 11/05/2014	Source: EPA
Date Data Arrived at EDR: 01/06/2015	Telephone: 202-564-2496
Date Made Active in Reports: 05/06/2015	Last EDR Contact: 06/30/2021
Number of Days to Update: 120	Next Scheduled EDR Contact: 10/18/2021
	Data Release Frequency: No Update Planned

MINES MRDS: Mineral Resources Data System Mineral Resources Data System

Date of Government Version: 04/06/2018	Source: USGS
Date Data Arrived at EDR: 10/21/2019	Telephone: 703-648-6533
Date Made Active in Reports: 10/24/2019	Last EDR Contact: 05/27/2021
Number of Days to Update: 3	Next Scheduled EDR Contact: 09/06/2021
	Data Release Frequency: Varies

PCS: Permit Compliance System

PCS is a computerized management information system that contains data on National Pollutant Discharge Elimination System (NPDES) permit holding facilities. PCS tracks the permit, compliance, and enforcement status of NPDES facilities.

Date of Government Version: 07/14/2011	Source: EPA, Office of Water
Date Data Arrived at EDR: 08/05/2011	Telephone: 202-564-2496
Date Made Active in Reports: 09/29/2011	Last EDR Contact: 06/30/2021
Number of Days to Update: 55	Next Scheduled EDR Contact: 10/18/2021
	Data Release Frequency: No Update Planned

EDR HIGH RISK HISTORICAL RECORDS

EDR Exclusive Records

EDR MGP: EDR Proprietary Manufactured Gas Plants

The EDR Proprietary Manufactured Gas Plant Database includes records of coal gas plants (manufactured gas plants) compiled by EDR's researchers. Manufactured gas sites were used in the United States from the 1800's to 1950's to produce a gas that could be distributed and used as fuel. These plants used whale oil, rosin, coal, or a mixture of coal, oil, and water that also produced a significant amount of waste. Many of the byproducts of the gas production, such as coal tar (oily waste containing volatile and non-volatile chemicals), sludges, oils and other compounds are potentially hazardous to human health and the environment. The byproduct from this process was frequently disposed of directly at the plant site and can remain or spread slowly, serving as a continuous source of soil and groundwater contamination.

Date of Government Version: N/A	Source: EDR, Inc.
Date Data Arrived at EDR: N/A	Telephone: N/A
Date Made Active in Reports: N/A	Last EDR Contact: N/A
Number of Days to Update: N/A	Next Scheduled EDR Contact: N/A
	Data Release Frequency: No Update Planned

EDR Hist Auto: EDR Exclusive Historical Auto Stations

EDR has searched selected national collections of business directories and has collected listings of potential gas station/filling station/service station sites that were available to EDR researchers. EDR's review was limited to those categories of sources that might, in EDR's opinion, include gas station/filling station/service station establishments. The categories reviewed included, but were not limited to gas, gas station, gasoline station, filling station, auto, automobile repair, auto service station, service station, etc. This database falls within a category of information EDR classifies as "High Risk Historical Records", or HRHR. EDR's HRHR effort presents unique and sometimes proprietary data about past sites and operations that typically create environmental concerns, but may not show up in current government records searches.

Date of Government Version: N/A	Source: EDR, Inc.
Date Data Arrived at EDR: N/A	Telephone: N/A
Date Made Active in Reports: N/A	Last EDR Contact: N/A
Number of Days to Update: N/A	Next Scheduled EDR Contact: N/A
	Data Release Frequency: Varies

GOVERNMENT RECORDS SEARCHED / DATA CURRENCY TRACKING

EDR Hist Cleaner: EDR Exclusive Historical Cleaners

EDR has searched selected national collections of business directories and has collected listings of potential dry cleaner sites that were available to EDR researchers. EDR's review was limited to those categories of sources that might, in EDR's opinion, include dry cleaning establishments. The categories reviewed included, but were not limited to dry cleaners, cleaners, laundry, laundromat, cleaning/laundry, wash & dry etc. This database falls within a category of information EDR classifies as "High Risk Historical Records", or HRHR. EDR's HRHR effort presents unique and sometimes proprietary data about past sites and operations that typically create environmental concerns, but may not show up in current government records searches.

Date of Government Version: N/A	Source: EDR, Inc.
Date Data Arrived at EDR: N/A	Telephone: N/A
Date Made Active in Reports: N/A	Last EDR Contact: N/A
Number of Days to Update: N/A	Next Scheduled EDR Contact: N/A
	Data Release Frequency: Varies

EDR RECOVERED GOVERNMENT ARCHIVES

Exclusive Recovered Govt. Archives

RGA HWS: Recovered Government Archive State Hazardous Waste Facilities List

The EDR Recovered Government Archive State Hazardous Waste database provides a list of SHWS incidents derived from historical databases and includes many records that no longer appear in current government lists. Compiled from Records formerly available from the Department of Environmental Quality in Louisiana.

Date of Government Version: N/A	Source: Department of Environmental Quality
Date Data Arrived at EDR: 07/01/2013	Telephone: N/A
Date Made Active in Reports: 01/03/2014	Last EDR Contact: 06/01/2012
Number of Days to Update: 186	Next Scheduled EDR Contact: N/A
	Data Release Frequency: Varies

RGA LF: Recovered Government Archive Solid Waste Facilities List

The EDR Recovered Government Archive Landfill database provides a list of landfills derived from historical databases and includes many records that no longer appear in current government lists. Compiled from Records formerly available from the Department of Environmental Quality in Louisiana.

Date of Government Version: N/A	Source: Department of Environmental Quality
Date Data Arrived at EDR: 07/01/2013	Telephone: N/A
Date Made Active in Reports: 01/15/2014	Last EDR Contact: 06/01/2012
Number of Days to Update: 198	Next Scheduled EDR Contact: N/A
	Data Release Frequency: Varies

RGA LUST: Recovered Government Archive Leaking Underground Storage Tank

The EDR Recovered Government Archive Leaking Underground Storage Tank database provides a list of LUST incidents derived from historical databases and includes many records that no longer appear in current government lists. Compiled from Records formerly available from the Department of Environmental Quality in Louisiana.

Date of Government Version: N/A	Source: Department of Environmental Quality
Date Data Arrived at EDR: 07/01/2013	Telephone: N/A
Date Made Active in Reports: 01/03/2014	Last EDR Contact: 06/01/2012
Number of Days to Update: 186	Next Scheduled EDR Contact: N/A
	Data Release Frequency: Varies

OTHER DATABASE(S)

Depending on the geographic area covered by this report, the data provided in these specialty databases may or may not be complete. For example, the existence of wetlands information data in a specific report does not mean that all wetlands in the area covered by the report are included. Moreover, the absence of any reported wetlands information does not necessarily mean that wetlands do not exist in the area covered by the report.

GOVERNMENT RECORDS SEARCHED / DATA CURRENCY TRACKING

CT MANIFEST: Hazardous Waste Manifest Data

Facility and manifest data. Manifest is a document that lists and tracks hazardous waste from the generator through transporters to a tsd facility.

Date of Government Version: 03/24/2021
Date Data Arrived at EDR: 05/11/2021
Date Made Active in Reports: 07/28/2021
Number of Days to Update: 78

Source: Department of Energy & Environmental Protection
Telephone: 860-424-3375
Last EDR Contact: 08/10/2021
Next Scheduled EDR Contact: 11/22/2021
Data Release Frequency: No Update Planned

NY MANIFEST: Facility and Manifest Data

Manifest is a document that lists and tracks hazardous waste from the generator through transporters to a TSD facility.

Date of Government Version: 01/01/2019
Date Data Arrived at EDR: 04/29/2020
Date Made Active in Reports: 07/10/2020
Number of Days to Update: 72

Source: Department of Environmental Conservation
Telephone: 518-402-8651
Last EDR Contact: 07/29/2021
Next Scheduled EDR Contact: 11/08/2021
Data Release Frequency: Quarterly

PA MANIFEST: Manifest Information

Hazardous waste manifest information.

Date of Government Version: 06/30/2018
Date Data Arrived at EDR: 07/19/2019
Date Made Active in Reports: 09/10/2019
Number of Days to Update: 58

Source: Department of Environmental Protection
Telephone: 717-783-8990
Last EDR Contact: 07/07/2021
Next Scheduled EDR Contact: 10/25/2021
Data Release Frequency: Annually

WI MANIFEST: Manifest Information

Hazardous waste manifest information.

Date of Government Version: 05/31/2018
Date Data Arrived at EDR: 06/19/2019
Date Made Active in Reports: 09/03/2019
Number of Days to Update: 76

Source: Department of Natural Resources
Telephone: N/A
Last EDR Contact: 06/03/2021
Next Scheduled EDR Contact: 09/20/2021
Data Release Frequency: Annually

Oil/Gas Pipelines

Source: Endeavor Business Media

Petroleum Bundle (Crude Oil, Refined Products, Petrochemicals, Gas Liquids (LPG/NGL), and Specialty Gases (Miscellaneous)) N = Natural Gas Bundle (Natural Gas, Gas Liquids (LPG/NGL), and Specialty Gases (Miscellaneous)). This map includes information copyrighted by Endeavor Business Media. This information is provided on a best effort basis and Endeavor Business Media does not guarantee its accuracy nor warrant its fitness for any particular purpose. Such information has been reprinted with the permission of Endeavor Business Media.

Electric Power Transmission Line Data

Source: Endeavor Business Media

This map includes information copyrighted by Endeavor Business Media. This information is provided on a best effort basis and Endeavor Business Media does not guarantee its accuracy nor warrant its fitness for any particular purpose. Such information has been reprinted with the permission of Endeavor Business Media.

Sensitive Receptors: There are individuals deemed sensitive receptors due to their fragile immune systems and special sensitivity to environmental discharges. These sensitive receptors typically include the elderly, the sick, and children. While the location of all sensitive receptors cannot be determined, EDR indicates those buildings and facilities - schools, daycares, hospitals, medical centers, and nursing homes - where individuals who are sensitive receptors are likely to be located.

AHA Hospitals:

Source: American Hospital Association, Inc.
Telephone: 312-280-5991

The database includes a listing of hospitals based on the American Hospital Association's annual survey of hospitals.

GOVERNMENT RECORDS SEARCHED / DATA CURRENCY TRACKING

Medical Centers: Provider of Services Listing

Source: Centers for Medicare & Medicaid Services

Telephone: 410-786-3000

A listing of hospitals with Medicare provider number, produced by Centers of Medicare & Medicaid Services, a federal agency within the U.S. Department of Health and Human Services.

Nursing Homes

Source: National Institutes of Health

Telephone: 301-594-6248

Information on Medicare and Medicaid certified nursing homes in the United States.

Public Schools

Source: National Center for Education Statistics

Telephone: 202-502-7300

The National Center for Education Statistics' primary database on elementary and secondary public education in the United States. It is a comprehensive, annual, national statistical database of all public elementary and secondary schools and school districts, which contains data that are comparable across all states.

Private Schools

Source: National Center for Education Statistics

Telephone: 202-502-7300

The National Center for Education Statistics' primary database on private school locations in the United States.

Flood Zone Data: This data was obtained from the Federal Emergency Management Agency (FEMA). It depicts 100-year and 500-year flood zones as defined by FEMA. It includes the National Flood Hazard Layer (NFHL) which incorporates Flood Insurance Rate Map (FIRM) data and Q3 data from FEMA in areas not covered by NFHL.

Source: FEMA

Telephone: 877-336-2627

Date of Government Version: 2003, 2015

NWI: National Wetlands Inventory. This data, available in select counties across the country, was obtained by EDR in 2002, 2005 and 2010 from the U.S. Fish and Wildlife Service.

Current USGS 7.5 Minute Topographic Map

Source: U.S. Geological Survey

STREET AND ADDRESS INFORMATION

© 2015 TomTom North America, Inc. All rights reserved. This material is proprietary and the subject of copyright protection and other intellectual property rights owned by or licensed to Tele Atlas North America, Inc. The use of this material is subject to the terms of a license agreement. You will be held liable for any unauthorized copying or disclosure of this material.

GEOCHECK[®]- PHYSICAL SETTING SOURCE ADDENDUM

TARGET PROPERTY ADDRESS

BRMA RUNWAY 13/31 IMPROVEMENTS
9430 JACKIE COCHRAN DR.
BATON ROUGE, LA 70811

TARGET PROPERTY COORDINATES

Latitude (North): 30.523399 - 30° 31' 24.24"
Longitude (West): 91.141517 - 91° 8' 29.46"
Universal Transverse Mercator: Zone 15
UTM X (Meters): 678317.2
UTM Y (Meters): 3378071.5
Elevation: 63 ft. above sea level

USGS TOPOGRAPHIC MAP

Target Property Map:	5640340 SCOTLANDVILLE, LA
Version Date:	2012
Northeast Map:	5640312 COMITE, LA
Version Date:	2012
Southeast Map:	5640298 BATON ROUGE EAST, LA
Version Date:	2012
Southwest Map:	5640300 BATON ROUGE WEST, LA
Version Date:	2012

EDR's GeoCheck Physical Setting Source Addendum is provided to assist the environmental professional in forming an opinion about the impact of potential contaminant migration.

Assessment of the impact of contaminant migration generally has two principle investigative components:

1. Groundwater flow direction, and
2. Groundwater flow velocity.

Groundwater flow direction may be impacted by surface topography, hydrology, hydrogeology, characteristics of the soil, and nearby wells. Groundwater flow velocity is generally impacted by the nature of the geologic strata.

GEOCHECK® - PHYSICAL SETTING SOURCE SUMMARY

GROUNDWATER FLOW DIRECTION INFORMATION

Groundwater flow direction for a particular site is best determined by a qualified environmental professional using site-specific well data. If such data is not reasonably ascertainable, it may be necessary to rely on other sources of information, such as surface topographic information, hydrologic information, hydrogeologic data collected on nearby properties, and regional groundwater flow information (from deep aquifers).

TOPOGRAPHIC INFORMATION

Surface topography may be indicative of the direction of surficial groundwater flow. This information can be used to assist the environmental professional in forming an opinion about the impact of nearby contaminated properties or, should contamination exist on the target property, what downgradient sites might be impacted.

TARGET PROPERTY TOPOGRAPHY

General Topographic Gradient: General WNW

SURROUNDING TOPOGRAPHY: ELEVATION PROFILES

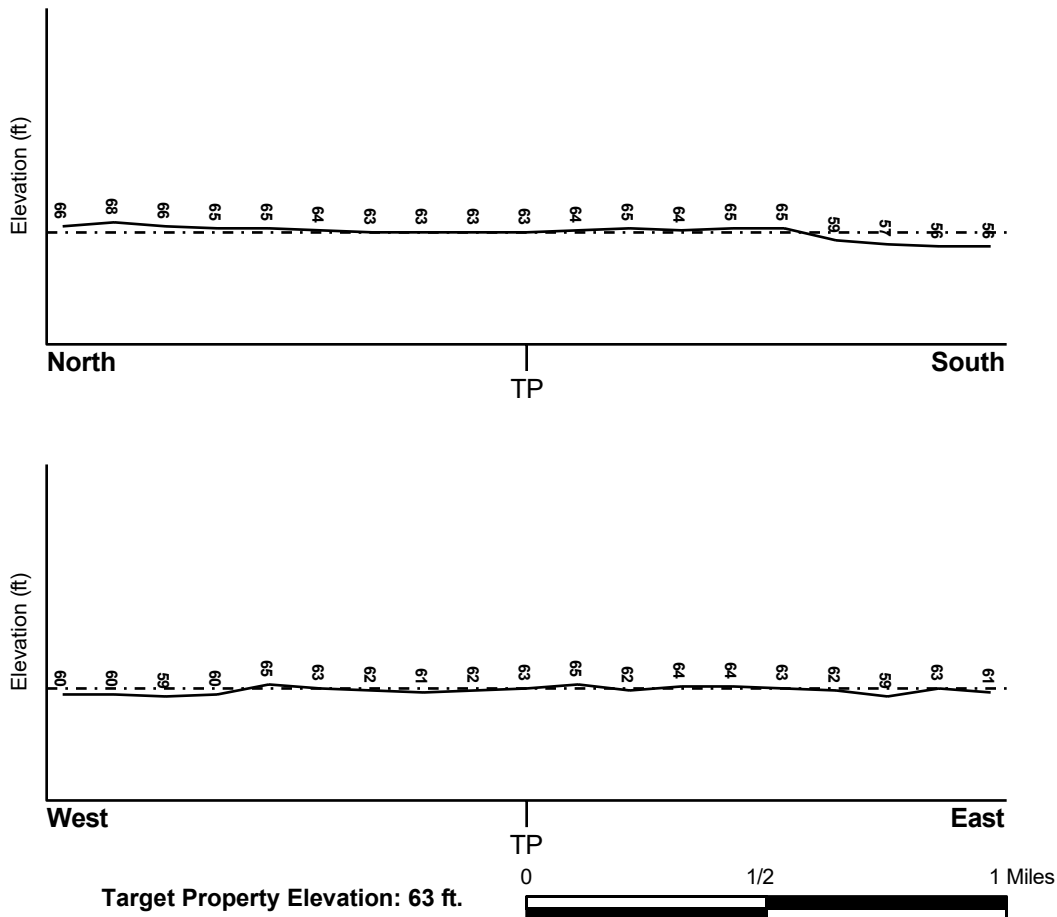

Source: Topography has been determined from the USGS 7.5' Digital Elevation Model and should be evaluated on a relative (not an absolute) basis. Relative elevation information between sites of close proximity should be field verified.

GEOCHECK® - PHYSICAL SETTING SOURCE SUMMARY

HYDROLOGIC INFORMATION

Surface water can act as a hydrologic barrier to groundwater flow. Such hydrologic information can be used to assist the environmental professional in forming an opinion about the impact of nearby contaminated properties or, should contamination exist on the target property, what downgradient sites might be impacted.

Refer to the Physical Setting Source Map following this summary for hydrologic information (major waterways and bodies of water).

FEMA FLOOD ZONE

<u>Flood Plain Panel at Target Property</u>	<u>FEMA Source Type</u>
22121C0100D	FEMA FIRM Flood data

<u>Additional Panels in search area:</u>	<u>FEMA Source Type</u>
22033C0190E	FEMA FIRM Flood data

NATIONAL WETLAND INVENTORY

<u>NWI Quad at Target Property</u>	<u>NWI Electronic Data Coverage</u>
ZACHARY	YES - refer to the Overview Map and Detail Map

HYDROGEOLOGIC INFORMATION

Hydrogeologic information obtained by installation of wells on a specific site can often be an indicator of groundwater flow direction in the immediate area. Such hydrogeologic information can be used to assist the environmental professional in forming an opinion about the impact of nearby contaminated properties or, should contamination exist on the target property, what downgradient sites might be impacted.

Site-Specific Hydrogeological Data:*

Search Radius:	1.25 miles
Status:	Not found

AQUIFLOW®

Search Radius: 1.000 Mile.

EDR has developed the AQUIFLOW Information System to provide data on the general direction of groundwater flow at specific points. EDR has reviewed reports submitted by environmental professionals to regulatory authorities at select sites and has extracted the date of the report, groundwater flow direction as determined hydrogeologically, and the depth to water table.

<u>MAP ID</u>	<u>LOCATION FROM TP</u>	<u>GENERAL DIRECTION GROUNDWATER FLOW</u>
B15	1/8 - 1/4 Mile WSW	S
82	1/2 - 1 Mile ENE	NE
1G	1/2 - 1 Mile ENE	NE
2G	1/8 - 1/4 Mile WSW	S

For additional site information, refer to Physical Setting Source Map Findings.

GEOCHECK® - PHYSICAL SETTING SOURCE SUMMARY

GROUNDWATER FLOW VELOCITY INFORMATION

Groundwater flow velocity information for a particular site is best determined by a qualified environmental professional using site specific geologic and soil strata data. If such data are not reasonably ascertainable, it may be necessary to rely on other sources of information, including geologic age identification, rock stratigraphic unit and soil characteristics data collected on nearby properties and regional soil information. In general, contaminant plumes move more quickly through sandy-gravelly types of soils than silty-clayey types of soils.

GEOLOGIC INFORMATION IN GENERAL AREA OF TARGET PROPERTY

Geologic information can be used by the environmental professional in forming an opinion about the relative speed at which contaminant migration may be occurring.

ROCK STRATIGRAPHIC UNIT

Era: Cenozoic
System: Quaternary
Series: Pleistocene
Code: Qp (decoded above as Era, System & Series)

GEOLOGIC AGE IDENTIFICATION

Category: Stratified Sequence

Geologic Age and Rock Stratigraphic Unit Source: P.G. Schruben, R.E. Arndt and W.J. Bawiec, Geology of the Conterminous U.S. at 1:2,500,000 Scale - a digital representation of the 1974 P.B. King and H.M. Beikman Map, USGS Digital Data Series DDS - 11 (1994).

DOMINANT SOIL COMPOSITION IN GENERAL AREA OF TARGET PROPERTY

The U.S. Department of Agriculture's (USDA) Soil Conservation Service (SCS) leads the National Cooperative Soil Survey (NCSS) and is responsible for collecting, storing, maintaining and distributing soil survey information for privately owned lands in the United States. A soil map in a soil survey is a representation of soil patterns in a landscape. Soil maps for STATSGO are compiled by generalizing more detailed (SSURGO) soil survey maps. The following information is based on Soil Conservation Service STATSGO data.

Soil Component Name: JEANERETTE

Soil Surface Texture: silt loam

Hydrologic Group: Class D - Very slow infiltration rates. Soils are clayey, have a high water table, or are shallow to an impervious layer.

Soil Drainage Class: Somewhat poorly. Soils commonly have a layer with low hydraulic conductivity, wet state high in profile, etc. Depth to water table is 1 to 3 feet.

Hydric Status: Soil does not meet the requirements for a hydric soil.

Corrosion Potential - Uncoated Steel: HIGH

Depth to Bedrock Min: > 60 inches

Depth to Bedrock Max: > 60 inches

GEOCHECK® - PHYSICAL SETTING SOURCE SUMMARY

Soil Layer Information							
Layer	Boundary		Soil Texture Class	Classification		Permeability Rate (in/hr)	Soil Reaction (pH)
	Upper	Lower		AASHTO Group	Unified Soil		
1	0 inches	6 inches	silt loam	Silt-Clay Materials (more than 35 pct. passing No. 200), Silty Soils.	FINE-GRAINED SOILS, Silts and Clays (liquid limit less than 50%), Lean Clay. FINE-GRAINED SOILS, Silts and Clays (liquid limit less than 50%), silt.	Max: 2.00 Min: 0.60	Max: 7.80 Min: 5.60
2	6 inches	40 inches	silty clay loam	Silt-Clay Materials (more than 35 pct. passing No. 200), Clayey Soils.	FINE-GRAINED SOILS, Silts and Clays (liquid limit less than 50%), Lean Clay Soils.	Max: 0.60 Min: 0.20	Max: 8.40 Min: 6.60
3	40 inches	60 inches	silt loam	Silt-Clay Materials (more than 35 pct. passing No. 200), Clayey Soils.	FINE-GRAINED SOILS, Silts and Clays (liquid limit less than 50%), Lean Clay Soils.	Max: 0.60 Min: 0.20	Max: 8.40 Min: 6.60

OTHER SOIL TYPES IN AREA

Based on Soil Conservation Service STATSGO data, the following additional subordinant soil types may appear within the general area of target property.

Soil Surface Textures: silty clay loam

Surficial Soil Types: silty clay loam

Shallow Soil Types: No Other Soil Types

Deeper Soil Types: silty clay loam
silt

LOCAL / REGIONAL WATER AGENCY RECORDS

EDR Local/Regional Water Agency records provide water well information to assist the environmental professional in assessing sources that may impact ground water flow direction, and in forming an opinion about the impact of contaminant migration on nearby drinking water wells.

GEOCHECK® - PHYSICAL SETTING SOURCE SUMMARY

WELL SEARCH DISTANCE INFORMATION

<u>DATABASE</u>	<u>SEARCH DISTANCE (miles)</u>
Federal USGS	1.000
Federal FRDS PWS	Nearest PWS within 1 mile
State Database	1.000

FEDERAL USGS WELL INFORMATION

<u>MAP ID</u>	<u>WELL ID</u>	<u>LOCATION FROM TP</u>
A2	USGS40000399354	0 - 1/8 Mile WNW
C10	USGS40000399388	1/8 - 1/4 Mile NW
B17	USGS40000399343	1/8 - 1/4 Mile West
G28	USGS40000399410	1/4 - 1/2 Mile NE
I39	USGS40000399262	1/2 - 1 Mile SE
I40	USGS40000399263	1/2 - 1 Mile SE
J45	USGS40000399472	1/2 - 1 Mile North
K47	USGS40000399480	1/2 - 1 Mile NNW
M75	USGS40000399394	1/2 - 1 Mile ENE
N78	USGS40000399522	1/2 - 1 Mile North
Q87	USGS40000399370	1/2 - 1 Mile East
T98	USGS40000399135	1/2 - 1 Mile South
T99	USGS40000399136	1/2 - 1 Mile South

FEDERAL FRDS PUBLIC WATER SUPPLY SYSTEM INFORMATION

<u>MAP ID</u>	<u>WELL ID</u>	<u>LOCATION FROM TP</u>
Q86	LA1033019	1/2 - 1 Mile East

Note: PWS System location is not always the same as well location.

STATE DATABASE WELL INFORMATION

<u>MAP ID</u>	<u>WELL ID</u>	<u>LOCATION FROM TP</u>
A1	LATD60000050598	0 - 1/8 Mile WNW
A3	LATD60000055523	1/8 - 1/4 Mile West
A4	LATD60000055633	1/8 - 1/4 Mile West
B5	LATD60000057485	1/8 - 1/4 Mile WSW
B6	LATD60000057205	1/8 - 1/4 Mile WSW
B7	LATD60000057204	1/8 - 1/4 Mile WSW
B8	LATD60000057486	1/8 - 1/4 Mile WSW
C9	LATD60000053802	1/8 - 1/4 Mile NW
D11	LATD60000053766	1/8 - 1/4 Mile NE
D12	LATD60000053765	1/8 - 1/4 Mile NE
D13	LATD60000053768	1/8 - 1/4 Mile NE
D14	LATD60000053767	1/8 - 1/4 Mile NE
B16	LATD60000049945	1/8 - 1/4 Mile West

GEOCHECK® - PHYSICAL SETTING SOURCE SUMMARY

STATE DATABASE WELL INFORMATION

MAP ID	WELL ID	LOCATION FROM TP
E18	LATD60000176242	1/4 - 1/2 Mile West
E19	LATD60000052557	1/4 - 1/2 Mile West
F20	LATD60000172690	1/4 - 1/2 Mile WSW
F21	LATD60000171567	1/4 - 1/2 Mile WSW
F22	LATD60000171568	1/4 - 1/2 Mile WSW
F23	LATD60000168327	1/4 - 1/2 Mile WSW
F24	LATD60000183069	1/4 - 1/2 Mile WSW
F25	LATD60000183424	1/4 - 1/2 Mile WSW
F26	LATD60000183070	1/4 - 1/2 Mile WSW
G27	LATD60000050921	1/4 - 1/2 Mile NE
H29	LATD60000060038	1/4 - 1/2 Mile WSW
H30	LATD60000052350	1/4 - 1/2 Mile WSW
H31	LATD60000059629	1/4 - 1/2 Mile WSW
H32	LATD60000057321	1/4 - 1/2 Mile WSW
H33	LATD60000057319	1/4 - 1/2 Mile WSW
H34	LATD60000059628	1/4 - 1/2 Mile WSW
H35	LATD60000059630	1/4 - 1/2 Mile WSW
H36	LATD60000057318	1/2 - 1 Mile WSW
H37	LATD60000057320	1/2 - 1 Mile WSW
H38	LATD60000060039	1/2 - 1 Mile WSW
H41	LATD60000057322	1/2 - 1 Mile WSW
J42	LATD60000049667	1/2 - 1 Mile North
I43	LATD60000051540	1/2 - 1 Mile SE
I44	LATD60000052102	1/2 - 1 Mile SE
K46	LATD60000054641	1/2 - 1 Mile NNW
48	LATD60000052544	1/2 - 1 Mile SSE
L49	LATD60000052678	1/2 - 1 Mile SSW
L50	LATD60000056325	1/2 - 1 Mile SSW
L51	LATD60000056324	1/2 - 1 Mile SSW
L52	LATD60000056326	1/2 - 1 Mile SSW
L53	LATD60000175178	1/2 - 1 Mile SSW
L54	LATD60000052679	1/2 - 1 Mile SSW
L55	LATD60000057004	1/2 - 1 Mile SSW
L56	LATD60000162716	1/2 - 1 Mile SSW
L57	LATD60000056941	1/2 - 1 Mile SSW
L58	LATD60000165682	1/2 - 1 Mile SSW
L59	LATD60000056942	1/2 - 1 Mile SSW
L60	LATD60000057355	1/2 - 1 Mile SSW
L61	LATD60000056943	1/2 - 1 Mile SSW
L62	LATD60000057228	1/2 - 1 Mile SSW
L63	LATD60000057229	1/2 - 1 Mile SSW
L64	LATD60000057227	1/2 - 1 Mile SSW
L65	LATD60000056194	1/2 - 1 Mile SSW
L66	LATD60000057226	1/2 - 1 Mile SSW
L67	LATD60000057526	1/2 - 1 Mile SSW
L68	LATD60000057530	1/2 - 1 Mile SSW
L69	LATD60000057531	1/2 - 1 Mile SSW
L70	LATD60000057529	1/2 - 1 Mile SSW
L71	LATD60000057527	1/2 - 1 Mile SSW
L72	LATD60000057528	1/2 - 1 Mile SSW
L73	LATD60000052677	1/2 - 1 Mile SSW
L74	LATD60000052676	1/2 - 1 Mile SSW

GEOCHECK® - PHYSICAL SETTING SOURCE SUMMARY

STATE DATABASE WELL INFORMATION

MAP ID	WELL ID	LOCATION FROM TP
M76	LATD60000049944	1/2 - 1 Mile ENE
N77	LATD60000050838	1/2 - 1 Mile North
O79	LATD60000053098	1/2 - 1 Mile WSW
O80	LATD60000053099	1/2 - 1 Mile WSW
O81	LATD60000053100	1/2 - 1 Mile WSW
P83	LATD60000052478	1/2 - 1 Mile West
P84	LATD60000052479	1/2 - 1 Mile West
Q85	LADH11033019012	1/2 - 1 Mile East
R88	LATD60000055239	1/2 - 1 Mile South
R89	LATD60000055238	1/2 - 1 Mile South
R90	LATD60000055240	1/2 - 1 Mile South
R91	LATD60000056973	1/2 - 1 Mile South
R92	LATD60000056972	1/2 - 1 Mile South
Q93	LATD60000053714	1/2 - 1 Mile East
S94	LATD60000057274	1/2 - 1 Mile ENE
S95	LATD60000053888	1/2 - 1 Mile ENE
S96	LATD60000057339	1/2 - 1 Mile ENE
S97	LATD60000057338	1/2 - 1 Mile ENE

PHYSICAL SETTING SOURCE MAP - 6635889.2s

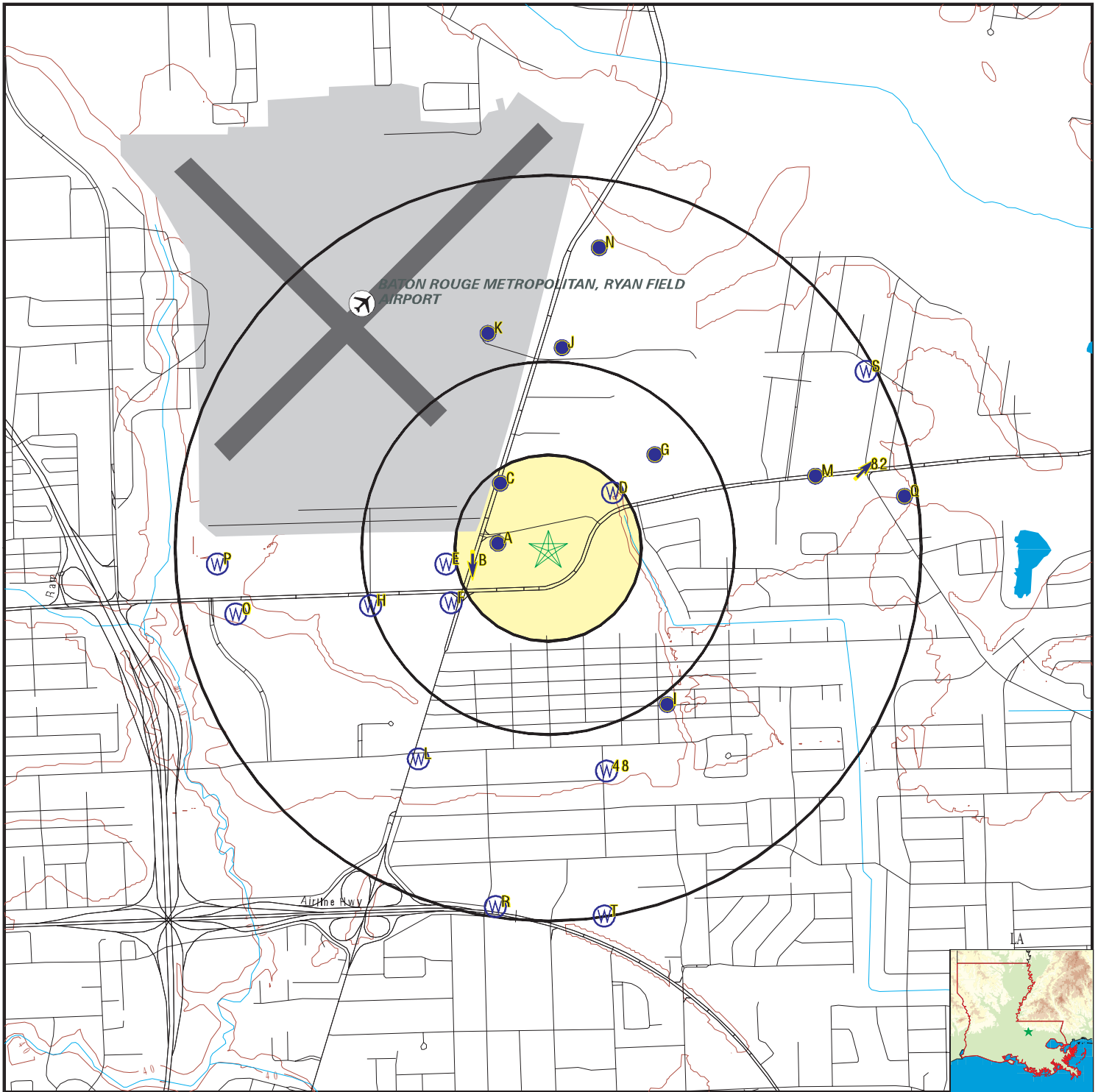

- County Boundary
- Major Roads
- Contour Lines
- Airports
- Earthquake epicenter, Richter 5 or greater
- Water Wells
- Public Water Supply Wells
- Cluster of Multiple Icons



- Groundwater Flow Direction
- Indeterminate Groundwater Flow at Location
- Groundwater Flow Varies at Location
- Closest Hydrogeological Data
- Oil, gas or related wells



SITE NAME: BRMA Runway 13/31 Improvements
 ADDRESS: 9430 Jackie Cochran Dr.
 Baton Rouge LA 70811
 LAT/LONG: 30.523399 / 91.141517

CLIENT: Compliance Consultants, Inc.
 CONTACT: Dixie Gregory
 INQUIRY #: 6635889.2s
 DATE: August 26, 2021 9:34 am

GEOCHECK® - PHYSICAL SETTING SOURCE MAP FINDINGS

Map ID
Direction
Distance
Elevation

Database EDR ID Number

A1
WNW
0 - 1/8 Mile
Lower

LA WELLS LATD60000050598

Well ID:	033-373	Local Well #:	373
Well Use:	destroyed public supply	Sub-use:	Destroyed
Well Status:	Destroyed	Seq #:	01
Owner:	ALLEN, E	Well Depth:	1370
Date Drilled:	1941	Geo Unit:	12115BR
Mechanic Test:	Not Reported	Chemical Analysis:	Not Reported
Bio Analysis:	Not Reported	Pump Test:	Not Reported
Driller:	SUMMERS, D. K.	Driller #:	008
Hole Depth:	1371	Elevation:	68
Depth From Surface:	Not Reported	Measured Date:	07/31/44
Date Added by Agency:	1994-06-10	Date Registered by Agency:	Not Reported
Date Plugged:	Not Reported	Plugged By:	Not Reported
Yield on Pump Test:	Not Reported	Drawdown on Test:	Not Reported
Casing Diameter:	2	Casing Material:	METAL
Screen Diameter:	2	Screen Interval:	1350-1370
Assoc Well Serial #:	Not Reported	Well Name:	Not Reported
Comments:	Not Reported	Pumpdown Method:	Not Reported
Extension Pipe Length:	Not Reported	Top of Extension Pipe:	Not Reported
Bottom of Extension Pipe:	Not Reported	Screen Material Type:	Not Reported
Gravel Packed:	N	Ground Elevation:	Not Reported
Screen Diameter:	Not Reported	Remarks:	Not Reported
Avg Heat Pump Depth:	0	Heat Pump Hole #:	Not Reported
Annular Space Cemented Depth:	Not Reported	Screen interval Length:	Not Reported
Screen Slot Size:	Not Reported	Inspection Comments:	Not Reported
Pump Depth:	Not Reported	Pump Horse Power:	Not Reported
Planned Pumpage (GPM):	0	Planned Pumpage (hr/day):	0
Planned Pumpage (days/yr):	Not Reported	Pump Rate (Gal/day):	Not Reported
Measured Method:	Not Reported	Hrs of Test:	Not Reported
Pump Test Date:	0	Static Water Level:	Not Reported
Static Measurement Method:	Not Reported	Water Level Post-Test:	Not Reported
Pump Test Done:	Not Reported	Cementing Method:	Not Reported
P and A Comments:	Not Reported	P and A Details:	Not Reported
Casing Length:	Not Reported	Driller Owner:	Not Reported
Owner ID:	0		

A2
WNW
0 - 1/8 Mile
Lower

FED USGS USGS40000399354

Organization ID:	USGS-LA	Organization Name:	USGS Louisiana Water Science Center
Monitor Location:	EB- 373	Type:	Well
Description:	Not Reported	HUC:	08070201
Drainage Area:	Not Reported	Drainage Area Units:	Not Reported
Contrib Drainage Area:	Not Reported	Contrib Drainage Area Unts:	Not Reported
Aquifer:	Coastal lowlands aquifer system		
Formation Type:	1500-foot Sand of Baton Rouge Area		
Aquifer Type:	Not Reported	Construction Date:	19410101
Well Depth:	1370	Well Depth Units:	ft
Well Hole Depth:	1371	Well Hole Depth Units:	ft

Ground water levels,Number of Measurements:	1	Level reading date:	1944-07-31
---	---	---------------------	------------

GEOCHECK® - PHYSICAL SETTING SOURCE MAP FINDINGS

Date Registered by Agency:	10/09	Date Plugged:	09/09
Plugged By:	CRA, INC.	Yield on Pump Test:	Not Reported
Drawdown on Test:	Not Reported	Casing Diameter:	2
Casing Material:	PLASTIC	Screen Diameter:	2
Screen Interval:	2-7	Assoc Well Serial #:	Not Reported
Well Name:	TP-2	Comments:	Not Reported
Pumpdown Method:	Not Reported	Extension Pipe Length:	Not Reported
Top of Extension Pipe:	Not Reported	Bottom of Extension Pipe:	Not Reported
Screen Material Type:	Not Reported	Gravel Packed:	N
Ground Elevation:	Not Reported	Screen Diameter:	Not Reported
Remarks:	Not Reported	Avg Heat Pump Depth:	0
Heat Pump Hole #:	Not Reported	Annular Space Cemented Depth:	Not Reported
Screen interval Length:	Not Reported	Screen Slot Size:	Not Reported
Inspection Comments:	Not Reported	Pump Depth:	Not Reported
Pump Horse Power:	Not Reported	Planned Pumpage (GPM):	0
Planned Pumpage (hr/day):	0	Planned Pumpage (days/yr):	Not Reported
Pump Rate (Gal/day):	Not Reported	Measured Method:	Not Reported
Hrs of Test:	Not Reported	Pump Test Date:	0
Static Water Level:	Not Reported	Static Measurement Method:	Not Reported
Water Level Post-Test:	Not Reported	Pump Test Done:	Not Reported
Cementing Method:	Not Reported	P and A Comments:	Not Reported
P and A Details:	Not Reported	Casing Length:	Not Reported
Driller Owner:	Not Reported	Owner ID:	0

B5
WSW
1/8 - 1/4 Mile
Lower

LA WELLS LATD60000057485

Well ID:	033-7555Z	Local Well #:	7555Z
Well Use:	plugged and abandoned monitor	Well Status:	Plugged and Abandoned
Sub-use:	Plugged	Owner:	CIRCLE K
Seq #:	01	Date Drilled:	03/95
Well Depth:	12	Mechanic Test:	Not Reported
Geo Unit:	112SESC	Bio Analysis:	Not Reported
Chemical Analysis:	Not Reported	Driller:	G & E
Pump Test:	Not Reported	Hole Depth:	12
Driller #:	292	Depth From Surface:	5.50
Elevation:	66	Date Added by Agency:	2007-05-09
Measured Date:	03/21/95	Date Plugged:	03/07
Date Registered by Agency:	04/95	Yield on Pump Test:	Not Reported
Plugged By:	CRA, INC.	Casing Diameter:	4
Drawdown on Test:	Not Reported	Screen Diameter:	4
Casing Material:	PLASTIC	Assoc Well Serial #:	8041
Screen Interval:	2-12	Comments:	Not Reported
Well Name:	MW-7	Extension Pipe Length:	Not Reported
Pumpdown Method:	Not Reported	Bottom of Extension Pipe:	Not Reported
Top of Extension Pipe:	Not Reported	Gravel Packed:	N
Screen Material Type:	Not Reported	Screen Diameter:	Not Reported
Ground Elevation:	Not Reported	Avg Heat Pump Depth:	0
Remarks:	Not Reported	Annular Space Cemented Depth:	Not Reported
Heat Pump Hole #:	Not Reported	Screen Slot Size:	Not Reported
Screen interval Length:	Not Reported	Pump Depth:	Not Reported
Inspection Comments:	Not Reported	Planned Pumpage (GPM):	0
Pump Horse Power:	Not Reported	Planned Pumpage (days/yr):	Not Reported
Planned Pumpage (hr/day):	0	Measured Method:	Not Reported
Pump Rate (Gal/day):	Not Reported	Pump Test Date:	0
Hrs of Test:	Not Reported	Static Measurement Method:	Not Reported
Static Water Level:	Not Reported	Pump Test Done:	Not Reported
Water Level Post-Test:	Not Reported		

GEOCHECK® - PHYSICAL SETTING SOURCE MAP FINDINGS

Cementing Method:	Not Reported	P and A Comments:	Not Reported
P and A Details:	Not Reported	Casing Length:	Not Reported
Driller Owner:	Not Reported	Owner ID:	0

B6
WSW
1/8 - 1/4 Mile
Lower

LA WELLS LATD60000057205

Well ID:	033-8463Z	Local Well #:	8463Z
Well Use:	plugged and abandoned monitor	Well Status:	Plugged and Abandoned
Sub-use:	Plugged	Owner:	CIRCLE K
Seq #:	03	Date Drilled:	Not Reported
Well Depth:	11	Mechanic Test:	Not Reported
Geo Unit:	112SESC	Bio Analysis:	Not Reported
Chemical Analysis:	Not Reported	Driller:	CRA, INC.
Pump Test:	Not Reported	Hole Depth:	0
Driller #:	586	Depth From Surface:	6.85
Elevation:	66	Date Added by Agency:	2007-05-09
Measured Date:	02/18/00	Date Plugged:	03/07
Date Registered by Agency:	10/00	Yield on Pump Test:	Not Reported
Plugged By:	CRA, INC.	Casing Diameter:	4
Drawdown on Test:	Not Reported	Screen Diameter:	4
Casing Material:	PLASTIC	Assoc Well Serial #:	#8041
Screen Interval:	Not Reported	Comments:	Not Reported
Well Name:	OW-6	Extension Pipe Length:	Not Reported
Pumpdown Method:	Not Reported	Bottom of Extension Pipe:	Not Reported
Top of Extension Pipe:	Not Reported	Gravel Packed:	N
Screen Material Type:	Not Reported	Screen Diameter:	Not Reported
Ground Elevation:	Not Reported	Avg Heat Pump Depth:	0
Remarks:	Not Reported	Annular Space Cemented Depth:	Not Reported
Heat Pump Hole #:	Not Reported	Screen Slot Size:	Not Reported
Screen interval Length:	Not Reported	Pump Depth:	Not Reported
Inspection Comments:	Not Reported	Planned Pumpage (GPM):	0
Pump Horse Power:	Not Reported	Planned Pumpage (days/yr):	Not Reported
Planned Pumpage (hr/day):	0	Measured Method:	Not Reported
Pump Rate (Gal/day):	Not Reported	Pump Test Date:	0
Hrs of Test:	Not Reported	Static Measurement Method:	Not Reported
Static Water Level:	Not Reported	Pump Test Done:	Not Reported
Water Level Post-Test:	Not Reported	P and A Comments:	Not Reported
Cementing Method:	Not Reported	Casing Length:	Not Reported
P and A Details:	Not Reported	Owner ID:	0
Driller Owner:	Not Reported		

B7
WSW
1/8 - 1/4 Mile
Lower

LA WELLS LATD60000057204

Well ID:	033-8462Z	Local Well #:	8462Z
Well Use:	plugged and abandoned monitor	Well Status:	Plugged and Abandoned
Sub-use:	Plugged	Owner:	CIRCLE K
Seq #:	02	Date Drilled:	Not Reported
Well Depth:	12	Mechanic Test:	Not Reported
Geo Unit:	112SESC	Bio Analysis:	Not Reported
Chemical Analysis:	Not Reported	Driller:	CRA, INC.
Pump Test:	Not Reported	Hole Depth:	0
Driller #:	586		

GEOCHECK® - PHYSICAL SETTING SOURCE MAP FINDINGS

Elevation:	66	Depth From Surface:	6.08
Measured Date:	02/18/00	Date Added by Agency:	2007-05-09
Date Registered by Agency:	10/00	Date Plugged:	03/07
Plugged By:	CRA, INC.	Yield on Pump Test:	Not Reported
Drawdown on Test:	Not Reported	Casing Diameter:	4
Casing Material:	PLASTIC	Screen Diameter:	4
Screen Interval:	Not Reported	Assoc Well Serial #:	#8041
Well Name:	OW-5	Comments:	Not Reported
Pumpdown Method:	Not Reported	Extension Pipe Length:	Not Reported
Top of Extension Pipe:	Not Reported	Bottom of Extension Pipe:	Not Reported
Screen Material Type:	Not Reported	Gravel Packed:	N
Ground Elevation:	Not Reported	Screen Diameter:	Not Reported
Remarks:	Not Reported	Avg Heat Pump Depth:	0
Heat Pump Hole #:	Not Reported	Annular Space Cemented Depth:	Not Reported
Screen interval Length:	Not Reported	Screen Slot Size:	Not Reported
Inspection Comments:	Not Reported	Pump Depth:	Not Reported
Pump Horse Power:	Not Reported	Planned Pumpage (GPM):	0
Planned Pumpage (hr/day):	0	Planned Pumpage (days/yr):	Not Reported
Pump Rate (Gal/day):	Not Reported	Measured Method:	Not Reported
Hrs of Test:	Not Reported	Pump Test Date:	0
Static Water Level:	Not Reported	Static Measurement Method:	Not Reported
Water Level Post-Test:	Not Reported	Pump Test Done:	Not Reported
Cementing Method:	Not Reported	P and A Comments:	Not Reported
P and A Details:	Not Reported	Casing Length:	Not Reported
Driller Owner:	Not Reported	Owner ID:	0

B8
WSW
1/8 - 1/4 Mile
Lower

LA WELLS LATD60000057486

Well ID:	033-7556Z	Local Well #:	7556Z
Well Use:	plugged and abandoned monitor	Well Status:	Plugged and Abandoned
Sub-use:	Plugged	Owner:	CIRCLE K
Seq #:	01	Date Drilled:	03/95
Well Depth:	12	Mechanic Test:	Not Reported
Geo Unit:	112SESC	Bio Analysis:	Not Reported
Chemical Analysis:	Not Reported	Driller:	G & E
Pump Test:	Not Reported	Hole Depth:	12
Driller #:	292	Depth From Surface:	10.00
Elevation:	66	Date Added by Agency:	2007-05-09
Measured Date:	03/21/95	Date Plugged:	03/07
Date Registered by Agency:	04/95	Yield on Pump Test:	Not Reported
Plugged By:	CRA, INC.	Casing Diameter:	4
Drawdown on Test:	Not Reported	Screen Diameter:	4
Casing Material:	PLASTIC	Assoc Well Serial #:	8041
Screen Interval:	2-12	Comments:	Not Reported
Well Name:	MW-8	Extension Pipe Length:	Not Reported
Pumpdown Method:	Not Reported	Bottom of Extension Pipe:	Not Reported
Top of Extension Pipe:	Not Reported	Gravel Packed:	N
Screen Material Type:	Not Reported	Screen Diameter:	Not Reported
Ground Elevation:	Not Reported	Avg Heat Pump Depth:	0
Remarks:	Not Reported	Annular Space Cemented Depth:	Not Reported
Heat Pump Hole #:	Not Reported	Screen Slot Size:	Not Reported
Screen interval Length:	Not Reported	Pump Depth:	Not Reported
Inspection Comments:	Not Reported	Planned Pumpage (GPM):	0
Pump Horse Power:	Not Reported	Planned Pumpage (days/yr):	Not Reported
Planned Pumpage (hr/day):	0	Measured Method:	Not Reported
Pump Rate (Gal/day):	Not Reported	Pump Test Date:	0
Hrs of Test:	Not Reported		

GEOCHECK® - PHYSICAL SETTING SOURCE MAP FINDINGS

Static Water Level:	Not Reported	Static Measurement Method:	Not Reported
Water Level Post-Test:	Not Reported	Pump Test Done:	Not Reported
Cementing Method:	Not Reported	P and A Comments:	Not Reported
P and A Details:	Not Reported	Casing Length:	Not Reported
Driller Owner:	Not Reported	Owner ID:	0

**C9
NW
1/8 - 1/4 Mile
Lower**

LA WELLS LATD60000053802

Well ID:	033-1091	Local Well #:	1091
Well Use:	plugged and abandoned observation	Well Status:	Plugged and Abandoned
Sub-use:	Plugged	Owner:	U S GEOL SURVEY
Seq #:	01	Date Drilled:	01/85
Well Depth:	36	Mechanic Test:	Not Reported
Geo Unit:	112SLBR	Bio Analysis:	Not Reported
Chemical Analysis:	Q	Driller:	U.S.G.S.
Pump Test:	Not Reported	Hole Depth:	41
Driller #:	002	Depth From Surface:	3.46
Elevation:	68	Date Added by Agency:	1994-08-12
Measured Date:	02/14/85	Date Plugged:	06/94
Date Registered by Agency:	Not Reported	Yield on Pump Test:	Not Reported
Plugged By:	U.S.G.S.	Casing Diameter:	2
Drawdown on Test:	Not Reported	Screen Diameter:	2
Casing Material:	PLASTIC	Assoc Well Serial #:	Not Reported
Screen Interval:	26-36	Comments:	Not Reported
Well Name:	Not Reported	Extension Pipe Length:	Not Reported
Pumpdown Method:	Not Reported	Bottom of Extension Pipe:	Not Reported
Top of Extension Pipe:	Not Reported	Gravel Packed:	N
Screen Material Type:	Not Reported	Screen Diameter:	Not Reported
Ground Elevation:	Not Reported	Avg Heat Pump Depth:	0
Remarks:	Not Reported	Annular Space Cemented Depth:	Not Reported
Heat Pump Hole #:	Not Reported	Screen Slot Size:	Not Reported
Screen interval Length:	Not Reported	Pump Depth:	Not Reported
Inspection Comments:	Not Reported	Planned Pumpage (GPM):	0
Pump Horse Power:	Not Reported	Planned Pumpage (days/yr):	Not Reported
Planned Pumpage (hr/day):	0	Measured Method:	Not Reported
Pump Rate (Gal/day):	Not Reported	Pump Test Date:	0
Hrs of Test:	Not Reported	Static Measurement Method:	Not Reported
Static Water Level:	Not Reported	Pump Test Done:	Not Reported
Water Level Post-Test:	Not Reported	P and A Comments:	Not Reported
Cementing Method:	Not Reported	Casing Length:	Not Reported
P and A Details:	Not Reported	Owner ID:	0
Driller Owner:	Not Reported		

**C10
NW
1/8 - 1/4 Mile
Lower**

FED USGS USGS40000399388

Organization ID:	USGS-LA	Organization Name:	USGS Louisiana Water Science Center
Monitor Location:	EB-1091	Type:	Well
Description:	Not Reported	HUC:	08070202
Drainage Area:	Not Reported	Drainage Area Units:	Not Reported
Contrib Drainage Area:	Not Reported	Contrib Drainage Area Unts:	Not Reported
Aquifer:	Coastal lowlands aquifer system		
Formation Type:	Shallow Sands of Baton Rouge Area		

GEOCHECK® - PHYSICAL SETTING SOURCE MAP FINDINGS

Aquifer Type:	Not Reported	Construction Date:	19850131
Well Depth:	36	Well Depth Units:	ft
Well Hole Depth:	41	Well Hole Depth Units:	ft
Ground water levels, Number of Measurements: 1		Level reading date:	1985-02-14
Feet below surface:	3.46	Feet to sea level:	Not Reported
Note:	Not Reported		

D11
NE
1/8 - 1/4 Mile
Higher

LA WELLS LATD60000053766

Well ID:	033-6143Z	Local Well #:	6143Z
Well Use:	plugged and abandoned borehole	Well Status:	Plugged and Abandoned
Sub-use:	Plugged	Owner:	BERGERON, W O
Seq #:	02	Date Drilled:	04/89
Well Depth:	15	Mechanic Test:	Not Reported
Geo Unit:	11200NWM	Bio Analysis:	Not Reported
Chemical Analysis:	Not Reported	Driller:	FOUNDATION
Pump Test:	Not Reported	Hole Depth:	15
Driller #:	259	Depth From Surface:	14.00
Elevation:	Not Reported	Date Added by Agency:	1997-01-09
Measured Date:	04/03/89	Date Plugged:	04/89
Date Registered by Agency:	05/89	Yield on Pump Test:	Not Reported
Plugged By:	FOUNDATION	Casing Diameter:	Not Reported
Drawdown on Test:	Not Reported	Screen Diameter:	Not Reported
Casing Material:	Not Reported	Assoc Well Serial #:	Not Reported
Screen Interval:	Not Reported	Comments:	Not Reported
Well Name:	B-2	Extension Pipe Length:	Not Reported
Pumpdown Method:	Not Reported	Bottom of Extension Pipe:	Not Reported
Top of Extension Pipe:	Not Reported	Gravel Packed:	N
Screen Material Type:	Not Reported	Screen Diameter:	Not Reported
Ground Elevation:	Not Reported	Avg Heat Pump Depth:	0
Remarks:	Not Reported	Annular Space Cemented Depth:	Not Reported
Heat Pump Hole #:	Not Reported	Screen Slot Size:	Not Reported
Screen interval Length:	Not Reported	Pump Depth:	Not Reported
Inspection Comments:	Not Reported	Planned Pumpage (GPM):	0
Pump Horse Power:	Not Reported	Planned Pumpage (days/yr):	Not Reported
Planned Pumpage (hr/day):	0	Measured Method:	Not Reported
Pump Rate (Gal/day):	Not Reported	Pump Test Date:	0
Hrs of Test:	Not Reported	Static Measurement Method:	Not Reported
Static Water Level:	Not Reported	Pump Test Done:	Not Reported
Water Level Post-Test:	Not Reported	P and A Comments:	Not Reported
Cementing Method:	Not Reported	Casing Length:	Not Reported
P and A Details:	Not Reported	Owner ID:	0
Driller Owner:	Not Reported		

D12
NE
1/8 - 1/4 Mile
Higher

LA WELLS LATD60000053766

Well ID:	033-6142Z	Local Well #:	6142Z
Well Use:	plugged and abandoned borehole	Well Status:	Plugged and Abandoned
Sub-use:	Plugged	Owner:	BERGERON, W O
Seq #:	01	Date Drilled:	04/89
Well Depth:	15		

GEOCHECK® - PHYSICAL SETTING SOURCE MAP FINDINGS

Geo Unit:	11200NWM	Mechanic Test:	Not Reported
Chemical Analysis:	Not Reported	Bio Analysis:	Not Reported
Pump Test:	Not Reported	Driller:	FOUNDATION
Driller #:	259	Hole Depth:	15
Elevation:	Not Reported	Depth From Surface:	14.50
Measured Date:	04/03/89	Date Added by Agency:	1997-01-09
Date Registered by Agency:	05/89	Date Plugged:	04/89
Plugged By:	FOUNDATION	Yield on Pump Test:	Not Reported
Drawdown on Test:	Not Reported	Casing Diameter:	Not Reported
Casing Material:	Not Reported	Screen Diameter:	Not Reported
Screen Interval:	Not Reported	Assoc Well Serial #:	Not Reported
Well Name:	B-1	Comments:	Not Reported
Pumpdown Method:	Not Reported	Extension Pipe Length:	Not Reported
Top of Extension Pipe:	Not Reported	Bottom of Extension Pipe:	Not Reported
Screen Material Type:	Not Reported	Gravel Packed:	N
Ground Elevation:	Not Reported	Screen Diameter:	Not Reported
Remarks:	Not Reported	Avg Heat Pump Depth:	0
Heat Pump Hole #:	Not Reported	Annular Space Cemented Depth:	Not Reported
Screen interval Length:	Not Reported	Screen Slot Size:	Not Reported
Inspection Comments:	Not Reported	Pump Depth:	Not Reported
Pump Horse Power:	Not Reported	Planned Pumpage (GPM):	0
Planned Pumpage (hr/day):	0	Planned Pumpage (days/yr):	Not Reported
Pump Rate (Gal/day):	Not Reported	Measured Method:	Not Reported
Hrs of Test:	Not Reported	Pump Test Date:	0
Static Water Level:	Not Reported	Static Measurement Method:	Not Reported
Water Level Post-Test:	Not Reported	Pump Test Done:	Not Reported
Cementing Method:	Not Reported	P and A Comments:	Not Reported
P and A Details:	Not Reported	Casing Length:	Not Reported
Driller Owner:	Not Reported	Owner ID:	0

**D13
NE
1/8 - 1/4 Mile
Higher**

LA WELLS LATD60000053768

Well ID:	033-6145Z	Local Well #:	6145Z
Well Use:	plugged and abandoned borehole	Well Status:	Plugged and Abandoned
Sub-use:	Plugged	Owner:	BERGERON, W O
Seq #:	04	Date Drilled:	04/89
Well Depth:	15	Mechanic Test:	Not Reported
Geo Unit:	11200NWM	Bio Analysis:	Not Reported
Chemical Analysis:	Not Reported	Driller:	FOUNDATION
Pump Test:	Not Reported	Hole Depth:	15
Driller #:	259	Depth From Surface:	14.00
Elevation:	Not Reported	Date Added by Agency:	1997-01-09
Measured Date:	04/03/89	Date Plugged:	04/89
Date Registered by Agency:	05/89	Yield on Pump Test:	Not Reported
Plugged By:	FOUNDATION	Casing Diameter:	Not Reported
Drawdown on Test:	Not Reported	Screen Diameter:	Not Reported
Casing Material:	Not Reported	Assoc Well Serial #:	Not Reported
Screen Interval:	Not Reported	Comments:	Not Reported
Well Name:	B-4	Extension Pipe Length:	Not Reported
Pumpdown Method:	Not Reported	Bottom of Extension Pipe:	Not Reported
Top of Extension Pipe:	Not Reported	Gravel Packed:	N
Screen Material Type:	Not Reported	Screen Diameter:	Not Reported
Ground Elevation:	Not Reported	Avg Heat Pump Depth:	0
Remarks:	Not Reported	Annular Space Cemented Depth:	Not Reported
Heat Pump Hole #:	Not Reported	Screen Slot Size:	Not Reported
Screen interval Length:	Not Reported	Pump Depth:	Not Reported
Inspection Comments:	Not Reported		

GEOCHECK® - PHYSICAL SETTING SOURCE MAP FINDINGS

Pump Horse Power:	Not Reported	Planned Pumpage (GPM):	0
Planned Pumpage (hr/day):	0	Planned Pumpage (days/yr):	Not Reported
Pump Rate (Gal/day):	Not Reported	Measured Method:	Not Reported
Hrs of Test:	Not Reported	Pump Test Date:	0
Static Water Level:	Not Reported	Static Measurement Method:	Not Reported
Water Level Post-Test:	Not Reported	Pump Test Done:	Not Reported
Cementing Method:	Not Reported	P and A Comments:	Not Reported
P and A Details:	Not Reported	Casing Length:	Not Reported
Driller Owner:	Not Reported	Owner ID:	0

**D14
NE
1/8 - 1/4 Mile
Higher**

LA WELLS LATD60000053767

Well ID:	033-6144Z	Local Well #:	6144Z
Well Use:	plugged and abandoned borehole	Well Status:	Plugged and Abandoned
Sub-use:	Plugged	Owner:	BERGERON, W O
Seq #:	03	Date Drilled:	04/89
Well Depth:	15	Mechanic Test:	Not Reported
Geo Unit:	11200NWM	Bio Analysis:	Not Reported
Chemical Analysis:	Not Reported	Driller:	FOUNDATION
Pump Test:	Not Reported	Hole Depth:	15
Driller #:	259	Depth From Surface:	14.00
Elevation:	Not Reported	Date Added by Agency:	1997-01-09
Measured Date:	04/03/89	Date Plugged:	04/89
Date Registered by Agency:	05/89	Yield on Pump Test:	Not Reported
Plugged By:	FOUNDATION	Casing Diameter:	Not Reported
Drawdown on Test:	Not Reported	Screen Diameter:	Not Reported
Casing Material:	Not Reported	Assoc Well Serial #:	Not Reported
Screen Interval:	Not Reported	Comments:	Not Reported
Well Name:	B-3	Extension Pipe Length:	Not Reported
Pumpdown Method:	Not Reported	Bottom of Extension Pipe:	Not Reported
Top of Extension Pipe:	Not Reported	Gravel Packed:	N
Screen Material Type:	Not Reported	Screen Diameter:	Not Reported
Ground Elevation:	Not Reported	Avg Heat Pump Depth:	0
Remarks:	Not Reported	Annular Space Cemented Depth:	Not Reported
Heat Pump Hole #:	Not Reported	Screen Slot Size:	Not Reported
Screen interval Length:	Not Reported	Pump Depth:	Not Reported
Inspection Comments:	Not Reported	Planned Pumpage (GPM):	0
Pump Horse Power:	Not Reported	Planned Pumpage (days/yr):	Not Reported
Planned Pumpage (hr/day):	0	Measured Method:	Not Reported
Pump Rate (Gal/day):	Not Reported	Pump Test Date:	0
Hrs of Test:	Not Reported	Static Measurement Method:	Not Reported
Static Water Level:	Not Reported	Pump Test Done:	Not Reported
Water Level Post-Test:	Not Reported	P and A Comments:	Not Reported
Cementing Method:	Not Reported	Casing Length:	Not Reported
P and A Details:	Not Reported	Owner ID:	0
Driller Owner:	Not Reported		

**B15
WSW
1/8 - 1/4 Mile
Lower**

Site ID:	U001893496	AQUIFLOW 27411
Groundwater Flow:	S	
Average Water Depth:	Not Reported	
Deep Water Depth:	12.28	
Shallow Water Depth:	10.0	
Date:	10/1998	

GEOCHECK® - PHYSICAL SETTING SOURCE MAP FINDINGS

Map ID
Direction
Distance
Elevation

Database EDR ID Number

B16
West
1/8 - 1/4 Mile
Lower

LA WELLS LATD60000049945

Well ID:	033-344	Local Well #:	344
Well Use:	plugged and abandoned	Sub-use:	Plugged
Well Status:	Plugged and Abandoned	Seq #:	01
Owner:	BABIN, L R	Well Depth:	385
Date Drilled:	04/42	Geo Unit:	11204BR
Mechanic Test:	Not Reported	Chemical Analysis:	Q
Bio Analysis:	Not Reported	Pump Test:	Not Reported
Driller:	GUI TREAU P	Driller #:	000
Hole Depth:	0	Elevation:	68
Depth From Surface:	85.00	Measured Date:	04/07/44
Date Added by Agency:	2002-11-21	Date Registered by Agency:	Not Reported
Date Plugged:	Not Reported	Plugged By:	UNKNOWN
Yield on Pump Test:	Not Reported	Drawdown on Test:	Not Reported
Casing Diameter:	2.50	Casing Material:	METAL
Screen Diameter:	Not Reported	Screen Interval:	Not Reported
Assoc Well Serial #:	Not Reported	Well Name:	Not Reported
Comments:	Not Reported	Pumpdown Method:	Not Reported
Extension Pipe Length:	Not Reported	Top of Extension Pipe:	Not Reported
Bottom of Extension Pipe:	Not Reported	Screen Material Type:	Not Reported
Gravel Packed:	N	Ground Elevation:	Not Reported
Screen Diameter:	Not Reported	Remarks:	Not Reported
Avg Heat Pump Depth:	0	Heat Pump Hole #:	Not Reported
Annular Space Cemented Depth:	Not Reported	Screen interval Length:	Not Reported
Screen Slot Size:	Not Reported	Inspection Comments:	Not Reported
Pump Depth:	Not Reported	Pump Horse Power:	Not Reported
Planned Pumpage (GPM):	0	Planned Pumpage (hr/day):	0
Planned Pumpage (days/yr):	Not Reported	Pump Rate (Gal/day):	Not Reported
Measured Method:	Not Reported	Hrs of Test:	Not Reported
Pump Test Date:	0	Static Water Level:	Not Reported
Static Measurement Method:	Not Reported	Water Level Post-Test:	Not Reported
Pump Test Done:	Not Reported	Cementing Method:	Not Reported
P and A Comments:	Not Reported	P and A Details:	Not Reported
Casing Length:	Not Reported	Driller Owner:	Not Reported
Owner ID:	0		

B17
West
1/8 - 1/4 Mile
Lower

FED USGS USGS40000399343

Organization ID:	USGS-LA	Organization Name:	USGS Louisiana Water Science Center
Monitor Location:	EB- 344	Type:	Well
Description:	Not Reported	HUC:	08070201
Drainage Area:	Not Reported	Drainage Area Units:	Not Reported
Contrib Drainage Area:	Not Reported	Contrib Drainage Area Unts:	Not Reported
Aquifer:	Coastal lowlands aquifer system		
Formation Type:	400-foot Sand of Baton Rouge Area		
Aquifer Type:	Not Reported	Construction Date:	19420401
Well Depth:	385	Well Depth Units:	ft
Well Hole Depth:	Not Reported	Well Hole Depth Units:	Not Reported

Ground water levels,Number of Measurements:	1	Level reading date:	1944-04-07
---	---	---------------------	------------

GEOCHECK® - PHYSICAL SETTING SOURCE MAP FINDINGS

Date Registered by Agency:	01/89	Date Plugged:	03/07
Plugged By:	CRA, INC.	Yield on Pump Test:	Not Reported
Drawdown on Test:	Not Reported	Casing Diameter:	4
Casing Material:	PLASTIC	Screen Diameter:	4
Screen Interval:	1-10	Assoc Well Serial #:	Not Reported
Well Name:	MW-1	Comments:	Not Reported
Pumpdown Method:	Not Reported	Extension Pipe Length:	Not Reported
Top of Extension Pipe:	Not Reported	Bottom of Extension Pipe:	Not Reported
Screen Material Type:	Not Reported	Gravel Packed:	N
Ground Elevation:	Not Reported	Screen Diameter:	Not Reported
Remarks:	Not Reported	Avg Heat Pump Depth:	0
Heat Pump Hole #:	Not Reported	Annular Space Cemented Depth:	Not Reported
Screen interval Length:	Not Reported	Screen Slot Size:	Not Reported
Inspection Comments:	Not Reported	Pump Depth:	Not Reported
Pump Horse Power:	Not Reported	Planned Pumpage (GPM):	0
Planned Pumpage (hr/day):	0	Planned Pumpage (days/yr):	Not Reported
Pump Rate (Gal/day):	Not Reported	Measured Method:	Not Reported
Hrs of Test:	Not Reported	Pump Test Date:	0
Static Water Level:	Not Reported	Static Measurement Method:	Not Reported
Water Level Post-Test:	Not Reported	Pump Test Done:	Not Reported
Cementing Method:	Not Reported	P and A Comments:	Not Reported
P and A Details:	Not Reported	Casing Length:	Not Reported
Driller Owner:	Not Reported	Owner ID:	0

**F20
WSW
1/4 - 1/2 Mile
Higher**

LA WELLS LATD60000172690

Well ID:	033-9581Z	Local Well #:	9581Z
Well Use:	monitor	Sub-use:	Not Reported
Well Status:	Plugged and Abandoned	Seq #:	02
Owner:	EXXON MOBILE ENVIRONMENTAL SERVICES		
Well Depth:	25	Date Drilled:	03/04/2011
Geo Unit:	112MRVA	Mechanic Test:	N
Chemical Analysis:	N	Bio Analysis:	N
Pump Test:	N	Driller:	SEMS, INC.
Driller #:	464	Hole Depth:	25
Elevation:	65	Depth From Surface:	18
Measured Date:	03/04/2011	Date Added by Agency:	Not Reported
Date Registered by Agency:	04/29/2011	Date Plugged:	9-11-11
Plugged By:	Not Reported	Yield on Pump Test:	Not Reported
Drawdown on Test:	Not Reported	Casing Diameter:	2
Casing Material:	PLASTIC	Screen Diameter:	2
Screen Interval:	Not Reported	Assoc Well Serial #:	Not Reported
Well Name:	MW-B	Comments:	Not Reported
Pumpdown Method:	Not Reported	Extension Pipe Length:	Not Reported
Top of Extension Pipe:	Not Reported	Bottom of Extension Pipe:	Not Reported
Screen Material Type:	PLASTIC	Gravel Packed:	N
Ground Elevation:	Not Reported	Screen Diameter:	Not Reported
Remarks:	Not Reported	Avg Heat Pump Depth:	0
Heat Pump Hole #:	Not Reported	Annular Space Cemented Depth:	1
Screen interval Length:	20	Screen Slot Size:	.01
Inspection Comments:	Not Reported	Pump Depth:	Not Reported
Pump Horse Power:	Not Reported	Planned Pumpage (GPM):	0
Planned Pumpage (hr/day):	0	Planned Pumpage (days/yr):	Not Reported
Pump Rate (Gal/day):	Not Reported	Measured Method:	Not Reported
Hrs of Test:	Not Reported	Pump Test Date:	0
Static Water Level:	Not Reported	Static Measurement Method:	Not Reported
Water Level Post-Test:	Not Reported	Pump Test Done:	Not Reported

GEOCHECK® - PHYSICAL SETTING SOURCE MAP FINDINGS

Cementing Method:	P	P and A Comments:	Not Reported
P and A Details:	WELL MATERIAL PULLED AND WELL ANNULUS GROUTED USING BENTONITE/PORTLAND SLURRY MIX AND T PUMP DOWN METHOD AS PER LDEQ, LDOTD, LDNR METHODS. SURFACE MATERIALS REMOVED AND REST IN ORIGINAL CONDITION		
Casing Length:	5	Driller Owner:	MORGAN, MARK L.
Owner ID:	5740		

F21
WSW
1/4 - 1/2 Mile
Higher

LA WELLS LATD60000171567

Well ID:	033-9563Z	Local Well #:	9563Z
Well Use:	monitor	Sub-use:	Not Reported
Well Status:	Plugged and Abandoned	Seq #:	00
Owner:	EXXON MOBILE ENVIRONMENTAL SERVICES		
Well Depth:	25	Date Drilled:	03/04/2011
Geo Unit:	112SESC	Mechanic Test:	N
Chemical Analysis:	N	Bio Analysis:	N
Pump Test:	N	Driller:	SEMS, INC.
Driller #:	464	Hole Depth:	25
Elevation:	0065	Depth From Surface:	20
Measured Date:	03/04/2011	Date Added by Agency:	Not Reported
Date Registered by Agency:	04/29/2011	Date Plugged:	9-11-11
Plugged By:	Not Reported	Yield on Pump Test:	Not Reported
Drawdown on Test:	Not Reported	Casing Diameter:	2
Casing Material:	PLASTIC	Screen Diameter:	2
Screen Interval:	Not Reported	Assoc Well Serial #:	Not Reported
Well Name:	MW-H	Comments:	Not Reported
Pumpdown Method:	Not Reported	Extension Pipe Length:	Not Reported
Top of Extension Pipe:	Not Reported	Bottom of Extension Pipe:	Not Reported
Screen Material Type:	PLASTIC	Gravel Packed:	N
Ground Elevation:	Not Reported	Screen Diameter:	Not Reported
Remarks:	Not Reported	Avg Heat Pump Depth:	0
Heat Pump Hole #:	Not Reported	Annular Space Cemented Depth:	1
Screen interval Length:	20	Screen Slot Size:	.01
Inspection Comments:	Not Reported	Pump Depth:	Not Reported
Pump Horse Power:	Not Reported	Planned Pumpage (GPM):	0
Planned Pumpage (hr/day):	0	Planned Pumpage (days/yr):	Not Reported
Pump Rate (Gal/day):	Not Reported	Measured Method:	Not Reported
Hrs of Test:	Not Reported	Pump Test Date:	0
Static Water Level:	Not Reported	Static Measurement Method:	Not Reported
Water Level Post-Test:	Not Reported	Pump Test Done:	Not Reported
Cementing Method:	P	P and A Comments:	Not Reported
P and A Details:	WELL MATERIAL PULLED AND WELL ANNULUS GROUTED USING BENTONITE/PORTLAND SLURRY MIX AND T PUMP DOWN METHOD AS PER LDEQ, LDOTD, LDNR METHODS. SURFACE MATERIALS REMOVED AND REST IN ORIGINAL CONDITION		
Casing Length:	5	Driller Owner:	MORGAN, MARK L.
Owner ID:	5740		

F22
WSW
1/4 - 1/2 Mile
Higher

LA WELLS LATD60000171568

Well ID:	033-9564Z	Local Well #:	9564Z
Well Use:	monitor	Sub-use:	Not Reported
Well Status:	Plugged and Abandoned	Seq #:	01

GEOCHECK® - PHYSICAL SETTING SOURCE MAP FINDINGS

Owner:	EXXON MOBILE ENVIRONMENTAL SERVICES		
Well Depth:	25	Date Drilled:	03/05/2011
Geo Unit:	112SESC	Mechanic Test:	N
Chemical Analysis:	N	Bio Analysis:	N
Pump Test:	N	Driller:	SEMS, INC.
Driller #:	464	Hole Depth:	25
Elevation:	65	Depth From Surface:	20
Measured Date:	03/05/2011	Date Added by Agency:	Not Reported
Date Registered by Agency:	04/29/2011	Date Plugged:	9-11-11
Plugged By:	Not Reported	Yield on Pump Test:	Not Reported
Drawdown on Test:	Not Reported	Casing Diameter:	2
Casing Material:	PLASTIC	Screen Diameter:	2
Screen Interval:	Not Reported	Assoc Well Serial #:	Not Reported
Well Name:	MW-J	Comments:	Not Reported
Pumpdown Method:	Not Reported	Extension Pipe Length:	Not Reported
Top of Extension Pipe:	Not Reported	Bottom of Extension Pipe:	Not Reported
Screen Material Type:	PLASTIC	Gravel Packed:	N
Ground Elevation:	Not Reported	Screen Diameter:	Not Reported
Remarks:	Not Reported	Avg Heat Pump Depth:	0
Heat Pump Hole #:	Not Reported	Annular Space Cemented Depth:	1
Screen interval Length:	20	Screen Slot Size:	.01
Inspection Comments:	Not Reported	Pump Depth:	Not Reported
Pump Horse Power:	Not Reported	Planned Pumpage (GPM):	0
Planned Pumpage (hr/day):	0	Planned Pumpage (days/yr):	Not Reported
Pump Rate (Gal/day):	Not Reported	Measured Method:	Not Reported
Hrs of Test:	Not Reported	Pump Test Date:	0
Static Water Level:	Not Reported	Static Measurement Method:	Not Reported
Water Level Post-Test:	Not Reported	Pump Test Done:	Not Reported
Cementing Method:	P	P and A Comments:	Not Reported
P and A Details:	WELL MATERIAL PULLED AND WELL ANNULUS GROUTED USING BENTONITE/PORTLAND SLURRY MIX AND T PUMP DOWN METHOD AS PER LDEQ, LDOTD, LDNR METHODS. SURFACE MATERIALS REMOVED AND REST IN ORIGINAL CONDITION		
Casing Length:	5	Driller Owner:	MORGAN, MARK L.
Owner ID:	5740		

**F23
WSW
1/4 - 1/2 Mile
Higher**

LA WELLS LATD60000168327

Well ID:	033-9619Z	Local Well #:	9619Z
Well Use:	monitor	Sub-use:	Not Reported
Well Status:	Plugged and Abandoned	Seq #:	02
Owner:	EXXONMOBIL CORPORATION	Well Depth:	25
Date Drilled:	3/9/11	Geo Unit:	112SESC
Mechanic Test:	N	Chemical Analysis:	N
Bio Analysis:	N	Pump Test:	N
Driller:	WALKER-HILL(CO)ENVIRONMENTAL, INC.		
Driller #:	574	Hole Depth:	25
Elevation:	69	Depth From Surface:	8
Measured Date:	3-9-11	Date Added by Agency:	Not Reported
Date Registered by Agency:	5-18-11	Date Plugged:	9-11-11
Plugged By:	Not Reported	Yield on Pump Test:	Not Reported
Drawdown on Test:	Not Reported	Casing Diameter:	2
Casing Material:	PLASTIC	Screen Diameter:	2
Screen Interval:	Not Reported	Assoc Well Serial #:	Not Reported
Well Name:	MW-E	Comments:	Not Reported
Pumpdown Method:	Not Reported	Extension Pipe Length:	Not Reported
Top of Extension Pipe:	Not Reported	Bottom of Extension Pipe:	Not Reported
Screen Material Type:	PLASTIC	Gravel Packed:	N

GEOCHECK® - PHYSICAL SETTING SOURCE MAP FINDINGS

Ground Elevation:	Not Reported	Screen Diameter:	Not Reported
Remarks:	Not Reported	Avg Heat Pump Depth:	0
Heat Pump Hole #:	Not Reported	Annular Space Cemented Depth:	1
Screen interval Length:	20	Screen Slot Size:	.01
Inspection Comments:	Not Reported	Pump Depth:	Not Reported
Pump Horse Power:	Not Reported	Planned Pumpage (GPM):	0
Planned Pumpage (hr/day):	0	Planned Pumpage (days/yr):	Not Reported
Pump Rate (Gal/day):	Not Reported	Measured Method:	Not Reported
Hrs of Test:	Not Reported	Pump Test Date:	0
Static Water Level:	Not Reported	Static Measurement Method:	Not Reported
Water Level Post-Test:	Not Reported	Pump Test Done:	Not Reported
Cementing Method:	G	P and A Comments:	Not Reported
P and A Details:	WELL MATERIAL PULLED AND WELL ANNULUS GROUTED USING BENTONITE/PORTLAND SLURRY MIX AND T PUMP DOWN METHOD AS PER LDEQ, LDOTD, LDNR METHODS. SURFACE MATERIALS REMOVED AND REST IN ORIGINAL CONDITION		
Casing Length:	5	Driller Owner:	HILL, GARY P.
Owner ID:	9785		

**F24
WSW
1/4 - 1/2 Mile
Higher**

LA WELLS LATD60000183069

Well ID:	033-9616Z	Local Well #:	9616Z
Well Use:	monitor	Sub-use:	Not Reported
Well Status:	Plugged and Abandoned	Seq #:	00
Owner:	EXXONMOBIL CORPORATION	Well Depth:	25
Date Drilled:	3/9/11	Geo Unit:	112SESC
Mechanic Test:	N	Chemical Analysis:	N
Bio Analysis:	N	Pump Test:	N
Driller:	WALKER-HILL(CO)ENVIRONMENTAL, INC.		
Driller #:	574	Hole Depth:	25
Elevation:	69	Depth From Surface:	Not Reported
Measured Date:	3-9-11	Date Added by Agency:	Not Reported
Date Registered by Agency:	5-18-11	Date Plugged:	9-11-11
Plugged By:	Not Reported	Yield on Pump Test:	Not Reported
Drawdown on Test:	Not Reported	Casing Diameter:	2
Casing Material:	PLASTIC	Screen Diameter:	2
Screen Interval:	Not Reported	Assoc Well Serial #:	Not Reported
Well Name:	MW-D	Comments:	Not Reported
Pumpdown Method:	Not Reported	Extension Pipe Length:	Not Reported
Top of Extension Pipe:	Not Reported	Bottom of Extension Pipe:	Not Reported
Screen Material Type:	PLASTIC	Gravel Packed:	N
Ground Elevation:	Not Reported	Screen Diameter:	Not Reported
Remarks:	Not Reported	Avg Heat Pump Depth:	0
Heat Pump Hole #:	Not Reported	Annular Space Cemented Depth:	1
Screen interval Length:	20	Screen Slot Size:	.01
Inspection Comments:	Not Reported	Pump Depth:	Not Reported
Pump Horse Power:	Not Reported	Planned Pumpage (GPM):	0
Planned Pumpage (hr/day):	0	Planned Pumpage (days/yr):	Not Reported
Pump Rate (Gal/day):	Not Reported	Measured Method:	Not Reported
Hrs of Test:	Not Reported	Pump Test Date:	0
Static Water Level:	Not Reported	Static Measurement Method:	Not Reported
Water Level Post-Test:	Not Reported	Pump Test Done:	Not Reported
Cementing Method:	G	P and A Comments:	Not Reported
P and A Details:	WELL MATERIAL PULLED AND WELL ANNULUS GROUTED USING BENTONITE/PORTLAND SLURRY MIX AND T PUMP DOWN METHOD AS PER LDEQ, LDOTD, LDNR METHODS. SURFACE MATERIALS REMOVED AND REST IN ORIGINAL CONDITION		
Casing Length:	5	Driller Owner:	HILL, GARY P.
Owner ID:	9785		

GEOCHECK® - PHYSICAL SETTING SOURCE MAP FINDINGS

Map ID
Direction
Distance
Elevation

Database EDR ID Number

F25
WSW
1/4 - 1/2 Mile
Higher

LA WELLS LATD60000183424

Well ID:	033-9620Z	Local Well #:	9620Z
Well Use:	monitor	Sub-use:	Not Reported
Well Status:	Plugged and Abandoned	Seq #:	03
Owner:	EXXONMOBIL CORPORATION	Well Depth:	25
Date Drilled:	3/8/11	Geo Unit:	112SESC
Mechanic Test:	N	Chemical Analysis:	N
Bio Analysis:	N	Pump Test:	N
Driller:	WALKER-HILL(CO)ENVIRONMENTAL, INC.		
Driller #:	574	Hole Depth:	25
Elevation:	69	Depth From Surface:	23
Measured Date:	3-8-11	Date Added by Agency:	Not Reported
Date Registered by Agency:	5-18-11	Date Plugged:	9-11-11
Plugged By:	Not Reported	Yield on Pump Test:	Not Reported
Drawdown on Test:	Not Reported	Casing Diameter:	2
Casing Material:	PLASTIC	Screen Diameter:	2
Screen Interval:	Not Reported	Assoc Well Serial #:	Not Reported
Well Name:	MW-K	Comments:	Not Reported
Pumpdown Method:	Not Reported	Extension Pipe Length:	Not Reported
Top of Extension Pipe:	Not Reported	Bottom of Extension Pipe:	Not Reported
Screen Material Type:	PLASTIC	Gravel Packed:	N
Ground Elevation:	Not Reported	Screen Diameter:	Not Reported
Remarks:	Not Reported	Avg Heat Pump Depth:	0
Heat Pump Hole #:	Not Reported	Annular Space Cemented Depth:	1
Screen interval Length:	20	Screen Slot Size:	.01
Inspection Comments:	Not Reported	Pump Depth:	Not Reported
Pump Horse Power:	Not Reported	Planned Pumpage (GPM):	0
Planned Pumpage (hr/day):	0	Planned Pumpage (days/yr):	Not Reported
Pump Rate (Gal/day):	Not Reported	Measured Method:	Not Reported
Hrs of Test:	Not Reported	Pump Test Date:	0
Static Water Level:	Not Reported	Static Measurement Method:	Not Reported
Water Level Post-Test:	Not Reported	Pump Test Done:	Not Reported
Cementing Method:	G	P and A Comments:	Not Reported
P and A Details:	WELL MATERIAL PULLED AND WELL ANNULUS GROUTED USING BENTONITE/PORTLAND SLURRY MIX AND T PUMP DOWN METHOD AS PER LDEQ, LDOTD, LDNR METHODS. SURFACE MATERIALS REMOVED AND REST IN ORIGINAL CONDITION		
Casing Length:	5	Driller Owner:	HILL, GARY P.
Owner ID:	9785		

F26
WSW
1/4 - 1/2 Mile
Higher

LA WELLS LATD60000183070

Well ID:	033-9617Z	Local Well #:	9617Z
Well Use:	monitor	Sub-use:	Not Reported
Well Status:	Plugged and Abandoned	Seq #:	01
Owner:	EXXONMOBIL CORPORATION	Well Depth:	25
Date Drilled:	3/8/11	Geo Unit:	112SESC
Mechanic Test:	N	Chemical Analysis:	N
Bio Analysis:	N	Pump Test:	N
Driller:	WALKER-HILL(CO)ENVIRONMENTAL, INC.		
Driller #:	574	Hole Depth:	25
Elevation:	69	Depth From Surface:	Not Reported

GEOCHECK® - PHYSICAL SETTING SOURCE MAP FINDINGS

Measured Date:	3-8-11	Date Added by Agency:	Not Reported
Date Registered by Agency:	5-18-11	Date Plugged:	9-11-11
Plugged By:	Not Reported	Yield on Pump Test:	Not Reported
Drawdown on Test:	Not Reported	Casing Diameter:	2
Casing Material:	PLASTIC	Screen Diameter:	2
Screen Interval:	Not Reported	Assoc Well Serial #:	Not Reported
Well Name:	MW-A	Comments:	Not Reported
Pumpdown Method:	Not Reported	Extension Pipe Length:	Not Reported
Top of Extension Pipe:	Not Reported	Bottom of Extension Pipe:	Not Reported
Screen Material Type:	PLASTIC	Gravel Packed:	N
Ground Elevation:	Not Reported	Screen Diameter:	Not Reported
Remarks:	Not Reported	Avg Heat Pump Depth:	0
Heat Pump Hole #:	Not Reported	Annular Space Cemented Depth:	1
Screen interval Length:	20	Screen Slot Size:	.01
Inspection Comments:	Not Reported	Pump Depth:	Not Reported
Pump Horse Power:	Not Reported	Planned Pumpage (GPM):	0
Planned Pumpage (hr/day):	0	Planned Pumpage (days/yr):	Not Reported
Pump Rate (Gal/day):	Not Reported	Measured Method:	Not Reported
Hrs of Test:	Not Reported	Pump Test Date:	0
Static Water Level:	Not Reported	Static Measurement Method:	Not Reported
Water Level Post-Test:	Not Reported	Pump Test Done:	Not Reported
Cementing Method:	G	P and A Comments:	Not Reported
P and A Details:	WELL MATERIAL PULLED AND WELL ANNULUS GROUTED USING BENTONITE/PORLAND SLURRY MIX AND T PUMP DOWN METHOD AS PER LDEQ, LDOTD, LDNR METHODS. SURFACE MATERIALS REMOVED AND REST IN ORIGINAL CONDITION		
Casing Length:	5	Driller Owner:	HILL, GARY P.
Owner ID:	9785		

**G27
NE
1/4 - 1/2 Mile
Higher**

LA WELLS LATD60000050921

Well ID:	033-399	Local Well #:	399
Well Use:	domestic	Sub-use:	Not Reported
Well Status:	Active	Seq #:	01
Owner:	TURNER, J	Well Depth:	294
Date Drilled:	1944	Geo Unit:	11204BR
Mechanic Test:	Not Reported	Chemical Analysis:	Not Reported
Bio Analysis:	Not Reported	Pump Test:	Not Reported
Driller:	NEWBERRY M C	Driller #:	000
Hole Depth:	294	Elevation:	65
Depth From Surface:	84.00	Measured Date:	00/00/56
Date Added by Agency:	1994-06-10	Date Registered by Agency:	Not Reported
Date Plugged:	Not Reported	Plugged By:	Not Reported
Yield on Pump Test:	Not Reported	Drawdown on Test:	Not Reported
Casing Diameter:	3	Casing Material:	METAL
Screen Diameter:	Not Reported	Screen Interval:	Not Reported
Assoc Well Serial #:	Not Reported	Well Name:	Not Reported
Comments:	Not Reported	Pumpdown Method:	Not Reported
Extension Pipe Length:	Not Reported	Top of Extension Pipe:	Not Reported
Bottom of Extension Pipe:	Not Reported	Screen Material Type:	Not Reported
Gravel Packed:	N	Ground Elevation:	Not Reported
Screen Diameter:	Not Reported	Remarks:	Not Reported
Avg Heat Pump Depth:	0	Heat Pump Hole #:	Not Reported
Annular Space Cemented Depth:	Not Reported	Screen interval Length:	Not Reported
Screen Slot Size:	Not Reported	Inspection Comments:	Not Reported
Pump Depth:	Not Reported	Pump Horse Power:	Not Reported
Planned Pumpage (GPM):	0	Planned Pumpage (hr/day):	0
Planned Pumpage (days/yr):	Not Reported	Pump Rate (Gal/day):	Not Reported

GEOCHECK® - PHYSICAL SETTING SOURCE MAP FINDINGS

Measured Method:	Not Reported	Hrs of Test:	Not Reported
Pump Test Date:	0	Static Water Level:	Not Reported
Static Measurement Method:	Not Reported	Water Level Post-Test:	Not Reported
Pump Test Done:	Not Reported	Cementing Method:	Not Reported
P and A Comments:	Not Reported	P and A Details:	Not Reported
Casing Length:	Not Reported	Driller Owner:	Not Reported
Owner ID:	0		

**G28
NE
1/4 - 1/2 Mile
Higher**

FED USGS USGS40000399410

Organization ID:	USGS-LA	Organization Name:	USGS Louisiana Water Science Center
Monitor Location:	EB- 399	Type:	Well
Description:	Not Reported	HUC:	08070202
Drainage Area:	Not Reported	Drainage Area Units:	Not Reported
Contrib Drainage Area:	Not Reported	Contrib Drainage Area Unts:	Not Reported
Aquifer:	Coastal lowlands aquifer system		
Formation Type:	400-foot Sand of Baton Rouge Area		
Aquifer Type:	Not Reported	Construction Date:	19440101
Well Depth:	294	Well Depth Units:	ft
Well Hole Depth:	294	Well Hole Depth Units:	ft

Ground water levels,Number of Measurements:	11	Level reading date:	1984-10-12
Feet below surface:	44.30	Feet to sea level:	Not Reported
Note:	Not Reported		
Level reading date:	1984-05-11	Feet below surface:	38.37
Feet to sea level:	Not Reported	Note:	Not Reported
Level reading date:	1975-07-15	Feet below surface:	58.69
Feet to sea level:	Not Reported	Note:	Not Reported
Level reading date:	1975-05-06	Feet below surface:	56.89
Feet to sea level:	Not Reported	Note:	Not Reported
Level reading date:	1974-10-29	Feet below surface:	69.10
Feet to sea level:	Not Reported	Note:	Not Reported
Level reading date:	1974-04-22	Feet below surface:	59.45
Feet to sea level:	Not Reported	Note:	Not Reported
Level reading date:	1974-01-22	Feet below surface:	61.84
Feet to sea level:	Not Reported	Note:	Not Reported
Level reading date:	1973-10-24	Feet below surface:	68.13
Feet to sea level:	Not Reported	Note:	Not Reported
Level reading date:	1973-08-22	Feet below surface:	64.80
Feet to sea level:	Not Reported	Note:	Not Reported
Level reading date:	1956-01-01	Feet below surface:	84.00
Feet to sea level:	Not Reported	Note:	Not Reported
Level reading date:	1956	Feet below surface:	84.00
Feet to sea level:	Not Reported	Note:	Not Reported

GEOCHECK® - PHYSICAL SETTING SOURCE MAP FINDINGS

Map ID
Direction
Distance
Elevation

Database EDR ID Number

H29
WSW
1/4 - 1/2 Mile
Higher

LA WELLS LATD6000060038

Well ID:	033-8810Z	Local Well #:	8810Z
Well Use:	plugged and abandoned monitor		
Sub-use:	Plugged	Well Status:	Plugged and Abandoned
Seq #:	02	Owner:	PEL-STATE OIL
Well Depth:	30	Date Drilled:	12/03
Geo Unit:	112PLSC	Mechanic Test:	Not Reported
Chemical Analysis:	Not Reported	Bio Analysis:	Not Reported
Pump Test:	Not Reported	Driller:	JONES BROTHERS
Driller #:	536	Hole Depth:	30
Elevation:	64	Depth From Surface:	9.70
Measured Date:	12/08/03	Date Added by Agency:	2007-10-08
Date Registered by Agency:	06/04	Date Plugged:	03/06
Plugged By:	JONES BROTHERS	Yield on Pump Test:	Not Reported
Drawdown on Test:	Not Reported	Casing Diameter:	4
Casing Material:	PLASTIC	Screen Diameter:	4
Screen Interval:	20-30	Assoc Well Serial #:	Not Reported
Well Name:	MW-1R	Comments:	Not Reported
Pumpdown Method:	Not Reported	Extension Pipe Length:	Not Reported
Top of Extension Pipe:	Not Reported	Bottom of Extension Pipe:	Not Reported
Screen Material Type:	Not Reported	Gravel Packed:	N
Ground Elevation:	Not Reported	Screen Diameter:	Not Reported
Remarks:	Not Reported	Avg Heat Pump Depth:	0
Heat Pump Hole #:	Not Reported	Annular Space Cemented Depth:	Not Reported
Screen interval Length:	Not Reported	Screen Slot Size:	Not Reported
Inspection Comments:	Not Reported	Pump Depth:	Not Reported
Pump Horse Power:	Not Reported	Planned Pumpage (GPM):	0
Planned Pumpage (hr/day):	0	Planned Pumpage (days/yr):	Not Reported
Pump Rate (Gal/day):	Not Reported	Measured Method:	Not Reported
Hrs of Test:	Not Reported	Pump Test Date:	0
Static Water Level:	Not Reported	Static Measurement Method:	Not Reported
Water Level Post-Test:	Not Reported	Pump Test Done:	Not Reported
Cementing Method:	Not Reported	P and A Comments:	Not Reported
P and A Details:	Not Reported	Casing Length:	Not Reported
Driller Owner:	Not Reported	Owner ID:	0

H30
WSW
1/4 - 1/2 Mile
Higher

LA WELLS LATD6000052350

Well ID:	033-8579Z	Local Well #:	8579Z
Well Use:	plugged and abandoned monitor		
Sub-use:	Plugged	Well Status:	Plugged and Abandoned
Seq #:	01	Owner:	PEL-STATE OIL
Well Depth:	29	Date Drilled:	07/01
Geo Unit:	112SESC	Mechanic Test:	Not Reported
Chemical Analysis:	Not Reported	Bio Analysis:	Not Reported
Pump Test:	Not Reported	Driller:	JONES BROTHERS
Driller #:	536	Hole Depth:	29
Elevation:	65	Depth From Surface:	10.60
Measured Date:	11/02/01	Date Added by Agency:	2003-05-19
Date Registered by Agency:	12/01	Date Plugged:	12/02
Plugged By:	JONES BROTHERS	Yield on Pump Test:	Not Reported

GEOCHECK® - PHYSICAL SETTING SOURCE MAP FINDINGS

Drawdown on Test:	Not Reported	Casing Diameter:	4
Casing Material:	PLASTIC	Screen Diameter:	4
Screen Interval:	19-29	Assoc Well Serial #:	Not Reported
Well Name:	MW-1	Comments:	Not Reported
Pumpdown Method:	Not Reported	Extension Pipe Length:	Not Reported
Top of Extension Pipe:	Not Reported	Bottom of Extension Pipe:	Not Reported
Screen Material Type:	Not Reported	Gravel Packed:	N
Ground Elevation:	Not Reported	Screen Diameter:	Not Reported
Remarks:	Not Reported	Avg Heat Pump Depth:	0
Heat Pump Hole #:	Not Reported	Annular Space Cemented Depth:	Not Reported
Screen interval Length:	Not Reported	Screen Slot Size:	Not Reported
Inspection Comments:	Not Reported	Pump Depth:	Not Reported
Pump Horse Power:	Not Reported	Planned Pumpage (GPM):	0
Planned Pumpage (hr/day):	0	Planned Pumpage (days/yr):	Not Reported
Pump Rate (Gal/day):	Not Reported	Measured Method:	Not Reported
Hrs of Test:	Not Reported	Pump Test Date:	0
Static Water Level:	Not Reported	Static Measurement Method:	Not Reported
Water Level Post-Test:	Not Reported	Pump Test Done:	Not Reported
Cementing Method:	Not Reported	P and A Comments:	Not Reported
P and A Details:	Not Reported	Casing Length:	Not Reported
Driller Owner:	Not Reported	Owner ID:	0

**H31
WSW
1/4 - 1/2 Mile
Higher**

LA WELLS LATD60000059629

Well ID:	033-8813Z	Local Well #:	8813Z
Well Use:	plugged and abandoned monitor	Well Status:	Plugged and Abandoned
Sub-use:	Plugged	Owner:	PEL-STATE OIL
Seq #:	01	Date Drilled:	12/03
Well Depth:	25	Mechanic Test:	Not Reported
Geo Unit:	112SESC	Bio Analysis:	Not Reported
Chemical Analysis:	Not Reported	Driller:	JONES BROTHERS
Pump Test:	Not Reported	Hole Depth:	25
Driller #:	536	Depth From Surface:	8.20
Elevation:	65	Date Added by Agency:	2007-10-08
Measured Date:	12/08/03	Date Plugged:	03/06
Date Registered by Agency:	06/04	Yield on Pump Test:	Not Reported
Plugged By:	JONES BROTHERS	Casing Diameter:	4
Drawdown on Test:	Not Reported	Screen Diameter:	4
Casing Material:	PLASTIC	Assoc Well Serial #:	Not Reported
Screen Interval:	15-25	Comments:	Not Reported
Well Name:	MW-4R	Extension Pipe Length:	Not Reported
Pumpdown Method:	Not Reported	Bottom of Extension Pipe:	Not Reported
Top of Extension Pipe:	Not Reported	Gravel Packed:	N
Screen Material Type:	Not Reported	Screen Diameter:	Not Reported
Ground Elevation:	Not Reported	Avg Heat Pump Depth:	0
Remarks:	Not Reported	Annular Space Cemented Depth:	Not Reported
Heat Pump Hole #:	Not Reported	Screen Slot Size:	Not Reported
Screen interval Length:	Not Reported	Pump Depth:	Not Reported
Inspection Comments:	Not Reported	Planned Pumpage (GPM):	0
Pump Horse Power:	Not Reported	Planned Pumpage (days/yr):	Not Reported
Planned Pumpage (hr/day):	0	Measured Method:	Not Reported
Pump Rate (Gal/day):	Not Reported	Pump Test Date:	0
Hrs of Test:	Not Reported	Static Measurement Method:	Not Reported
Static Water Level:	Not Reported	Pump Test Done:	Not Reported
Water Level Post-Test:	Not Reported	P and A Comments:	Not Reported
Cementing Method:	Not Reported	Casing Length:	Not Reported
P and A Details:	Not Reported		

GEOCHECK® - PHYSICAL SETTING SOURCE MAP FINDINGS

Driller Owner: Not Reported Owner ID: 0

H32
WSW
1/4 - 1/2 Mile
Higher

LA WELLS LATD60000057321

Well ID:	033-8583Z	Local Well #:	8583Z
Well Use:	plugged and abandoned monitor	Well Status:	Plugged and Abandoned
Sub-use:	Plugged	Owner:	PEL-STATE OIL
Seq #:	02	Date Drilled:	07/01
Well Depth:	29	Mechanic Test:	Not Reported
Geo Unit:	112SESC	Bio Analysis:	Not Reported
Chemical Analysis:	Not Reported	Driller:	JONES BROTHERS
Pump Test:	Not Reported	Hole Depth:	29
Driller #:	536	Depth From Surface:	9.60
Elevation:	64	Date Added by Agency:	2003-05-19
Measured Date:	11/02/01	Date Plugged:	12/02
Date Registered by Agency:	12/01	Yield on Pump Test:	Not Reported
Plugged By:	JONES BROTHERS	Casing Diameter:	4
Drawdown on Test:	Not Reported	Screen Diameter:	4
Casing Material:	PLASTIC	Assoc Well Serial #:	Not Reported
Screen Interval:	19-29	Comments:	Not Reported
Well Name:	MW-5	Extension Pipe Length:	Not Reported
Pumpdown Method:	Not Reported	Bottom of Extension Pipe:	Not Reported
Top of Extension Pipe:	Not Reported	Gravel Packed:	N
Screen Material Type:	Not Reported	Screen Diameter:	Not Reported
Ground Elevation:	Not Reported	Avg Heat Pump Depth:	0
Remarks:	Not Reported	Annular Space Cemented Depth:	Not Reported
Heat Pump Hole #:	Not Reported	Screen Slot Size:	Not Reported
Screen interval Length:	Not Reported	Pump Depth:	Not Reported
Inspection Comments:	Not Reported	Planned Pumpage (GPM):	0
Pump Horse Power:	Not Reported	Planned Pumpage (days/yr):	Not Reported
Planned Pumpage (hr/day):	0	Measured Method:	Not Reported
Pump Rate (Gal/day):	Not Reported	Pump Test Date:	0
Hrs of Test:	Not Reported	Static Measurement Method:	Not Reported
Static Water Level:	Not Reported	Pump Test Done:	Not Reported
Water Level Post-Test:	Not Reported	P and A Comments:	Not Reported
Cementing Method:	Not Reported	Casing Length:	Not Reported
P and A Details:	Not Reported	Owner ID:	0
Driller Owner:	Not Reported		

H33
WSW
1/4 - 1/2 Mile
Higher

LA WELLS LATD60000057319

Well ID:	033-8581Z	Local Well #:	8581Z
Well Use:	plugged and abandoned monitor	Well Status:	Plugged and Abandoned
Sub-use:	Plugged	Owner:	PEL-STATE OIL
Seq #:	01	Date Drilled:	07/01
Well Depth:	30	Mechanic Test:	Not Reported
Geo Unit:	112SESC	Bio Analysis:	Not Reported
Chemical Analysis:	Not Reported	Driller:	JONES BROTHERS
Pump Test:	Not Reported	Hole Depth:	30
Driller #:	536	Depth From Surface:	10.90
Elevation:	65	Date Added by Agency:	2003-05-19
Measured Date:	11/01/01		

GEOCHECK® - PHYSICAL SETTING SOURCE MAP FINDINGS

Date Registered by Agency:	12/01	Date Plugged:	12/02
Plugged By:	JONES BROTHERS	Yield on Pump Test:	Not Reported
Drawdown on Test:	Not Reported	Casing Diameter:	4
Casing Material:	PLASTIC	Screen Diameter:	4
Screen Interval:	20-30	Assoc Well Serial #:	Not Reported
Well Name:	MW-3	Comments:	Not Reported
Pumpdown Method:	Not Reported	Extension Pipe Length:	Not Reported
Top of Extension Pipe:	Not Reported	Bottom of Extension Pipe:	Not Reported
Screen Material Type:	Not Reported	Gravel Packed:	N
Ground Elevation:	Not Reported	Screen Diameter:	Not Reported
Remarks:	Not Reported	Avg Heat Pump Depth:	0
Heat Pump Hole #:	Not Reported	Annular Space Cemented Depth:	Not Reported
Screen interval Length:	Not Reported	Screen Slot Size:	Not Reported
Inspection Comments:	Not Reported	Pump Depth:	Not Reported
Pump Horse Power:	Not Reported	Planned Pumpage (GPM):	0
Planned Pumpage (hr/day):	0	Planned Pumpage (days/yr):	Not Reported
Pump Rate (Gal/day):	Not Reported	Measured Method:	Not Reported
Hrs of Test:	Not Reported	Pump Test Date:	0
Static Water Level:	Not Reported	Static Measurement Method:	Not Reported
Water Level Post-Test:	Not Reported	Pump Test Done:	Not Reported
Cementing Method:	Not Reported	P and A Comments:	Not Reported
P and A Details:	Not Reported	Casing Length:	Not Reported
Driller Owner:	Not Reported	Owner ID:	0

**H34
WSW
1/4 - 1/2 Mile
Higher**

LA WELLS LATD60000059628

Well ID:	033-8812Z	Local Well #:	8812Z
Well Use:	plugged and abandoned monitor	Well Status:	Plugged and Abandoned
Sub-use:	Plugged	Owner:	PEL-STATE OIL
Seq #:	03	Date Drilled:	12/03
Well Depth:	25	Mechanic Test:	Not Reported
Geo Unit:	112SESC	Bio Analysis:	Not Reported
Chemical Analysis:	Not Reported	Driller:	JONES BROTHERS
Pump Test:	Not Reported	Hole Depth:	25
Driller #:	536	Depth From Surface:	4.70
Elevation:	65	Date Added by Agency:	2007-10-08
Measured Date:	12/08/03	Date Plugged:	03/06
Date Registered by Agency:	06/04	Yield on Pump Test:	Not Reported
Plugged By:	JONES BROTHERS	Casing Diameter:	4
Drawdown on Test:	Not Reported	Screen Diameter:	4
Casing Material:	PLASTIC	Assoc Well Serial #:	Not Reported
Screen Interval:	15-25	Comments:	Not Reported
Well Name:	MW-3R	Extension Pipe Length:	Not Reported
Pumpdown Method:	Not Reported	Bottom of Extension Pipe:	Not Reported
Top of Extension Pipe:	Not Reported	Gravel Packed:	N
Screen Material Type:	Not Reported	Screen Diameter:	Not Reported
Ground Elevation:	Not Reported	Avg Heat Pump Depth:	0
Remarks:	Not Reported	Annular Space Cemented Depth:	Not Reported
Heat Pump Hole #:	Not Reported	Screen Slot Size:	Not Reported
Screen interval Length:	Not Reported	Pump Depth:	Not Reported
Inspection Comments:	Not Reported	Planned Pumpage (GPM):	0
Pump Horse Power:	Not Reported	Planned Pumpage (days/yr):	Not Reported
Planned Pumpage (hr/day):	0	Measured Method:	Not Reported
Pump Rate (Gal/day):	Not Reported	Pump Test Date:	0
Hrs of Test:	Not Reported	Static Measurement Method:	Not Reported
Static Water Level:	Not Reported	Pump Test Done:	Not Reported
Water Level Post-Test:	Not Reported		

GEOCHECK® - PHYSICAL SETTING SOURCE MAP FINDINGS

Cementing Method:	Not Reported	P and A Comments:	Not Reported
P and A Details:	Not Reported	Casing Length:	Not Reported
Driller Owner:	Not Reported	Owner ID:	0

H35
WSW
1/4 - 1/2 Mile
Higher

LA WELLS LATD60000059630

Well ID:	033-8814Z	Local Well #:	8814Z
Well Use:	plugged and abandoned monitor	Well Status:	Plugged and Abandoned
Sub-use:	Plugged	Owner:	PEL-STATE OIL
Seq #:	04	Date Drilled:	12/03
Well Depth:	25	Mechanic Test:	Not Reported
Geo Unit:	112SESC	Bio Analysis:	Not Reported
Chemical Analysis:	Not Reported	Driller:	JONES BROTHERS
Pump Test:	Not Reported	Hole Depth:	25
Driller #:	536	Depth From Surface:	9.00
Elevation:	66	Date Added by Agency:	2007-10-08
Measured Date:	12/08/03	Date Plugged:	03/06
Date Registered by Agency:	06/04	Yield on Pump Test:	Not Reported
Plugged By:	JONES BROTHERS	Casing Diameter:	4
Drawdown on Test:	Not Reported	Screen Diameter:	4
Casing Material:	PLASTIC	Assoc Well Serial #:	Not Reported
Screen Interval:	15-25	Comments:	Not Reported
Well Name:	MW-5R	Extension Pipe Length:	Not Reported
Pumpdown Method:	Not Reported	Bottom of Extension Pipe:	Not Reported
Top of Extension Pipe:	Not Reported	Gravel Packed:	N
Screen Material Type:	Not Reported	Screen Diameter:	Not Reported
Ground Elevation:	Not Reported	Avg Heat Pump Depth:	0
Remarks:	Not Reported	Annular Space Cemented Depth:	Not Reported
Heat Pump Hole #:	Not Reported	Screen Slot Size:	Not Reported
Screen interval Length:	Not Reported	Pump Depth:	Not Reported
Inspection Comments:	Not Reported	Planned Pumpage (GPM):	0
Pump Horse Power:	Not Reported	Planned Pumpage (days/yr):	Not Reported
Planned Pumpage (hr/day):	0	Measured Method:	Not Reported
Pump Rate (Gal/day):	Not Reported	Pump Test Date:	0
Hrs of Test:	Not Reported	Static Measurement Method:	Not Reported
Static Water Level:	Not Reported	Pump Test Done:	Not Reported
Water Level Post-Test:	Not Reported	P and A Comments:	Not Reported
Cementing Method:	Not Reported	Casing Length:	Not Reported
P and A Details:	Not Reported	Owner ID:	0
Driller Owner:	Not Reported		

H36
WSW
1/2 - 1 Mile
Higher

LA WELLS LATD60000057318

Well ID:	033-8580Z	Local Well #:	8580Z
Well Use:	plugged and abandoned monitor	Well Status:	Plugged and Abandoned
Sub-use:	Plugged	Owner:	PEL-STATE OIL
Seq #:	01	Date Drilled:	07/01
Well Depth:	30	Mechanic Test:	Not Reported
Geo Unit:	112SESC	Bio Analysis:	Not Reported
Chemical Analysis:	Not Reported	Driller:	JONES BROTHERS
Pump Test:	Not Reported	Hole Depth:	30
Driller #:	536		

GEOCHECK® - PHYSICAL SETTING SOURCE MAP FINDINGS

Elevation:	64	Depth From Surface:	9.50
Measured Date:	11/02/01	Date Added by Agency:	2003-05-19
Date Registered by Agency:	12/01	Date Plugged:	12/02
Plugged By:	JONES BROTHERS	Yield on Pump Test:	Not Reported
Drawdown on Test:	Not Reported	Casing Diameter:	4
Casing Material:	PLASTIC	Screen Diameter:	4
Screen Interval:	20-30	Assoc Well Serial #:	Not Reported
Well Name:	MW-2	Comments:	Not Reported
Pumpdown Method:	Not Reported	Extension Pipe Length:	Not Reported
Top of Extension Pipe:	Not Reported	Bottom of Extension Pipe:	Not Reported
Screen Material Type:	Not Reported	Gravel Packed:	N
Ground Elevation:	Not Reported	Screen Diameter:	Not Reported
Remarks:	Not Reported	Avg Heat Pump Depth:	0
Heat Pump Hole #:	Not Reported	Annular Space Cemented Depth:	Not Reported
Screen interval Length:	Not Reported	Screen Slot Size:	Not Reported
Inspection Comments:	Not Reported	Pump Depth:	Not Reported
Pump Horse Power:	Not Reported	Planned Pumpage (GPM):	0
Planned Pumpage (hr/day):	0	Planned Pumpage (days/yr):	Not Reported
Pump Rate (Gal/day):	Not Reported	Measured Method:	Not Reported
Hrs of Test:	Not Reported	Pump Test Date:	0
Static Water Level:	Not Reported	Static Measurement Method:	Not Reported
Water Level Post-Test:	Not Reported	Pump Test Done:	Not Reported
Cementing Method:	Not Reported	P and A Comments:	Not Reported
P and A Details:	Not Reported	Casing Length:	Not Reported
Driller Owner:	Not Reported	Owner ID:	0

**H37
WSW
1/2 - 1 Mile
Higher**

LA WELLS LATD60000057320

Well ID:	033-8582Z	Local Well #:	8582Z
Well Use:	plugged and abandoned monitor	Well Status:	Plugged and Abandoned
Sub-use:	Plugged	Owner:	PEL-STATE OIL
Seq #:	01	Date Drilled:	07/01
Well Depth:	27	Mechanic Test:	Not Reported
Geo Unit:	112SESC	Bio Analysis:	Not Reported
Chemical Analysis:	Not Reported	Driller:	JONES BROTHERS
Pump Test:	Not Reported	Hole Depth:	27
Driller #:	536	Depth From Surface:	10.50
Elevation:	65	Date Added by Agency:	2003-05-19
Measured Date:	11/02/01	Date Plugged:	12/02
Date Registered by Agency:	12/01	Yield on Pump Test:	Not Reported
Plugged By:	JONES BROTHERS	Casing Diameter:	4
Drawdown on Test:	Not Reported	Screen Diameter:	4
Casing Material:	PLASTIC	Assoc Well Serial #:	Not Reported
Screen Interval:	17-27	Comments:	Not Reported
Well Name:	MW-4	Extension Pipe Length:	Not Reported
Pumpdown Method:	Not Reported	Bottom of Extension Pipe:	Not Reported
Top of Extension Pipe:	Not Reported	Gravel Packed:	N
Screen Material Type:	Not Reported	Screen Diameter:	Not Reported
Ground Elevation:	Not Reported	Avg Heat Pump Depth:	0
Remarks:	Not Reported	Annular Space Cemented Depth:	Not Reported
Heat Pump Hole #:	Not Reported	Screen Slot Size:	Not Reported
Screen interval Length:	Not Reported	Pump Depth:	Not Reported
Inspection Comments:	Not Reported	Planned Pumpage (GPM):	0
Pump Horse Power:	Not Reported	Planned Pumpage (days/yr):	Not Reported
Planned Pumpage (hr/day):	0	Measured Method:	Not Reported
Pump Rate (Gal/day):	Not Reported	Pump Test Date:	0
Hrs of Test:	Not Reported		

GEOCHECK® - PHYSICAL SETTING SOURCE MAP FINDINGS

Static Water Level:	Not Reported	Static Measurement Method:	Not Reported
Water Level Post-Test:	Not Reported	Pump Test Done:	Not Reported
Cementing Method:	Not Reported	P and A Comments:	Not Reported
P and A Details:	Not Reported	Casing Length:	Not Reported
Driller Owner:	Not Reported	Owner ID:	0

H38
WSW
1/2 - 1 Mile
Higher

LA WELLS LATD60000060039

Well ID:	033-8811Z	Local Well #:	8811Z
Well Use:	plugged and abandoned monitor	Well Status:	Plugged and Abandoned
Sub-use:	Plugged	Owner:	PEL-STATE OIL
Seq #:	01	Date Drilled:	12/03
Well Depth:	25	Mechanic Test:	Not Reported
Geo Unit:	112SESC	Bio Analysis:	Not Reported
Chemical Analysis:	Not Reported	Driller:	JONES BROTHERS
Pump Test:	Not Reported	Hole Depth:	25
Driller #:	536	Depth From Surface:	8.26
Elevation:	64	Date Added by Agency:	2007-10-08
Measured Date:	12/08/03	Date Plugged:	03/06
Date Registered by Agency:	06/04	Yield on Pump Test:	Not Reported
Plugged By:	JONES BROTHERS	Casing Diameter:	4
Drawdown on Test:	Not Reported	Screen Diameter:	4
Casing Material:	PLASTIC	Assoc Well Serial #:	Not Reported
Screen Interval:	15-25	Comments:	Not Reported
Well Name:	MW-2R	Extension Pipe Length:	Not Reported
Pumpdown Method:	Not Reported	Bottom of Extension Pipe:	Not Reported
Top of Extension Pipe:	Not Reported	Gravel Packed:	N
Screen Material Type:	Not Reported	Screen Diameter:	Not Reported
Ground Elevation:	Not Reported	Avg Heat Pump Depth:	0
Remarks:	Not Reported	Annular Space Cemented Depth:	Not Reported
Heat Pump Hole #:	Not Reported	Screen Slot Size:	Not Reported
Screen interval Length:	Not Reported	Pump Depth:	Not Reported
Inspection Comments:	Not Reported	Planned Pumpage (GPM):	0
Pump Horse Power:	Not Reported	Planned Pumpage (days/yr):	Not Reported
Planned Pumpage (hr/day):	0	Measured Method:	Not Reported
Pump Rate (Gal/day):	Not Reported	Pump Test Date:	0
Hrs of Test:	Not Reported	Static Measurement Method:	Not Reported
Static Water Level:	Not Reported	Pump Test Done:	Not Reported
Water Level Post-Test:	Not Reported	P and A Comments:	Not Reported
Cementing Method:	Not Reported	Casing Length:	Not Reported
P and A Details:	Not Reported	Owner ID:	0
Driller Owner:	Not Reported		

I39
SE
1/2 - 1 Mile
Lower

FED USGS USGS40000399262

Organization ID:	USGS-LA	Organization Name:	USGS Louisiana Water Science Center
Monitor Location:	EB- 315	Type:	Well
Description:	Not Reported	HUC:	08070201
Drainage Area:	Not Reported	Drainage Area Units:	Not Reported
Contrib Drainage Area:	Not Reported	Contrib Drainage Area Unts:	Not Reported
Aquifer:	Coastal lowlands aquifer system		
Formation Type:	2000-foot Sand of Baton Rouge Area		

GEOCHECK® - PHYSICAL SETTING SOURCE MAP FINDINGS

Aquifer Type:	Not Reported	Construction Date:	19380921
Well Depth:	1960	Well Depth Units:	ft
Well Hole Depth:	2000	Well Hole Depth Units:	ft
Ground water levels, Number of Measurements:	243	Level reading date:	1956-06-26
Feet below surface:	43.09	Feet to sea level:	Not Reported
Note:	Not Reported		
Level reading date:	1956-06-12	Feet below surface:	43.35
Feet to sea level:	Not Reported	Note:	Not Reported
Level reading date:	1956-05-29	Feet below surface:	41.10
Feet to sea level:	Not Reported	Note:	Not Reported
Level reading date:	1956-04-26	Feet below surface:	37.40
Feet to sea level:	Not Reported	Note:	Not Reported
Level reading date:	1956-03-01	Feet below surface:	36.48
Feet to sea level:	Not Reported	Note:	Not Reported
Level reading date:	1956-02-07	Feet below surface:	39.24
Feet to sea level:	Not Reported	Note:	Not Reported
Level reading date:	1956-01-04	Feet below surface:	39.04
Feet to sea level:	Not Reported	Note:	Not Reported
Level reading date:	1955-12-12	Feet below surface:	39.04
Feet to sea level:	Not Reported	Note:	Not Reported
Level reading date:	1955-11-11	Feet below surface:	39.65
Feet to sea level:	Not Reported	Note:	Not Reported
Level reading date:	1955-10-10	Feet below surface:	49.44
Feet to sea level:	Not Reported	Note:	Not Reported
Level reading date:	1955-09-12	Feet below surface:	45.71
Feet to sea level:	Not Reported	Note:	Not Reported
Level reading date:	1955-08-09	Feet below surface:	42.96
Feet to sea level:	Not Reported	Note:	Not Reported
Level reading date:	1955-07-11	Feet below surface:	40.59
Feet to sea level:	Not Reported	Note:	Not Reported
Level reading date:	1955-06-06	Feet below surface:	29.92
Feet to sea level:	Not Reported	Note:	Not Reported
Level reading date:	1955-04-20	Feet below surface:	22.97
Feet to sea level:	Not Reported	Note:	Not Reported
Level reading date:	1955-03-25	Feet below surface:	21.03
Feet to sea level:	Not Reported	Note:	Not Reported
Level reading date:	1954-10-05	Feet below surface:	36.19
Feet to sea level:	Not Reported	Note:	Not Reported
Level reading date:	1954-09-09	Feet below surface:	35.97
Feet to sea level:	Not Reported	Note:	Not Reported
Level reading date:	1954-08-09	Feet below surface:	35.90
Feet to sea level:	Not Reported	Note:	Not Reported

GEOCHECK® - PHYSICAL SETTING SOURCE MAP FINDINGS

Level reading date:	1954-03-12	Feet below surface:	19.12
Feet to sea level:	Not Reported	Note:	Not Reported
Level reading date:	1954-01-11	Feet below surface:	24.77
Feet to sea level:	Not Reported	Note:	Not Reported
Level reading date:	1953-12-09	Feet below surface:	23.97
Feet to sea level:	Not Reported	Note:	Not Reported
Level reading date:	1953-11-05	Feet below surface:	32.18
Feet to sea level:	Not Reported	Note:	Not Reported
Level reading date:	1953-10-08	Feet below surface:	31.28
Feet to sea level:	Not Reported	Note:	Not Reported
Level reading date:	1953-09-04	Feet below surface:	22.05
Feet to sea level:	Not Reported	Note:	Not Reported
Level reading date:	1953-07-13	Feet below surface:	21.81
Feet to sea level:	Not Reported	Note:	Not Reported
Level reading date:	1953-05-28	Feet below surface:	14.67
Feet to sea level:	Not Reported	Note:	Not Reported
Level reading date:	1953-05-21	Feet below surface:	7.57
Feet to sea level:	Not Reported	Note:	Not Reported
Level reading date:	1953-05-14	Feet below surface:	9.57
Feet to sea level:	Not Reported	Note:	Not Reported
Level reading date:	1953-05-07	Feet below surface:	11.62
Feet to sea level:	Not Reported	Note:	Not Reported
Level reading date:	1953-04-29	Feet below surface:	11.68
Feet to sea level:	Not Reported	Note:	Not Reported
Level reading date:	1953-04-16	Feet below surface:	11.21
Feet to sea level:	Not Reported	Note:	Not Reported
Level reading date:	1953-04-02	Feet below surface:	12.24
Feet to sea level:	Not Reported	Note:	Not Reported
Level reading date:	1953-03-21	Feet below surface:	12.25
Feet to sea level:	Not Reported	Note:	Not Reported
Level reading date:	1953-03-19	Feet below surface:	12.72
Feet to sea level:	Not Reported	Note:	Not Reported
Level reading date:	1953-03-05	Feet below surface:	11.06
Feet to sea level:	Not Reported	Note:	Not Reported
Level reading date:	1953-02-26	Feet below surface:	11.66
Feet to sea level:	Not Reported	Note:	Not Reported
Level reading date:	1953-02-12	Feet below surface:	12.39
Feet to sea level:	Not Reported	Note:	Not Reported
Level reading date:	1953-01-08	Feet below surface:	13.98
Feet to sea level:	Not Reported	Note:	Not Reported
Level reading date:	1952-12-31	Feet below surface:	14.47
Feet to sea level:	Not Reported	Note:	Not Reported

GEOCHECK® - PHYSICAL SETTING SOURCE MAP FINDINGS

Level reading date:	1952-12-11	Feet below surface:	17.18
Feet to sea level:	Not Reported	Note:	Not Reported
Level reading date:	1952-12-05	Feet below surface:	18.08
Feet to sea level:	Not Reported	Note:	Not Reported
Level reading date:	1952-11-28	Feet below surface:	18.48
Feet to sea level:	Not Reported	Note:	Not Reported
Level reading date:	1952-11-20	Feet below surface:	20.75
Feet to sea level:	Not Reported	Note:	Not Reported
Level reading date:	1952-11-13	Feet below surface:	20.68
Feet to sea level:	Not Reported	Note:	Not Reported
Level reading date:	1952-11-06	Feet below surface:	21.71
Feet to sea level:	Not Reported	Note:	Not Reported
Level reading date:	1952-10-30	Feet below surface:	22.32
Feet to sea level:	Not Reported	Note:	Not Reported
Level reading date:	1952-10-23	Feet below surface:	22.68
Feet to sea level:	Not Reported	Note:	Not Reported
Level reading date:	1952-10-16	Feet below surface:	23.45
Feet to sea level:	Not Reported	Note:	Not Reported
Level reading date:	1952-10-09	Feet below surface:	25.12
Feet to sea level:	Not Reported	Note:	Not Reported
Level reading date:	1952-09-25	Feet below surface:	26.51
Feet to sea level:	Not Reported	Note:	Not Reported
Level reading date:	1952-08-28	Feet below surface:	21.93
Feet to sea level:	Not Reported	Note:	Not Reported
Level reading date:	1952-05-08	Feet below surface:	6.86
Feet to sea level:	Not Reported	Note:	Not Reported
Level reading date:	1952-04-04	Feet below surface:	5.02
Feet to sea level:	Not Reported	Note:	Not Reported
Level reading date:	1952-03-06	Feet below surface:	5.24
Feet to sea level:	Not Reported	Note:	Not Reported
Level reading date:	1952-02-21	Feet below surface:	5.62
Feet to sea level:	Not Reported	Note:	Not Reported
Level reading date:	1952-02-14	Feet below surface:	5.46
Feet to sea level:	Not Reported	Note:	Not Reported
Level reading date:	1952-02-07	Feet below surface:	5.67
Feet to sea level:	Not Reported	Note:	Not Reported
Level reading date:	1952-01-31	Feet below surface:	6.22
Feet to sea level:	Not Reported	Note:	Not Reported
Level reading date:	1952-01-17	Feet below surface:	6.80
Feet to sea level:	Not Reported	Note:	Not Reported
Level reading date:	1952-01-10	Feet below surface:	7.03
Feet to sea level:	Not Reported	Note:	Not Reported

GEOCHECK® - PHYSICAL SETTING SOURCE MAP FINDINGS

Level reading date:	1952-01-03	Feet below surface:	7.12
Feet to sea level:	Not Reported	Note:	Not Reported
Level reading date:	1951-12-27	Feet below surface:	7.75
Feet to sea level:	Not Reported	Note:	Not Reported
Level reading date:	1951-12-20	Feet below surface:	8.08
Feet to sea level:	Not Reported	Note:	Not Reported
Level reading date:	1951-12-13	Feet below surface:	8.65
Feet to sea level:	Not Reported	Note:	Not Reported
Level reading date:	1951-12-06	Feet below surface:	9.20
Feet to sea level:	Not Reported	Note:	Not Reported
Level reading date:	1951-11-28	Feet below surface:	10.23
Feet to sea level:	Not Reported	Note:	Not Reported
Level reading date:	1951-11-21	Feet below surface:	11.42
Feet to sea level:	Not Reported	Note:	Not Reported
Level reading date:	1951-11-16	Feet below surface:	12.12
Feet to sea level:	Not Reported	Note:	Not Reported
Level reading date:	1951-11-02	Feet below surface:	10.65
Feet to sea level:	Not Reported	Note:	Not Reported
Level reading date:	1951-10-25	Feet below surface:	12.46
Feet to sea level:	Not Reported	Note:	Not Reported
Level reading date:	1951-10-18	Feet below surface:	17.16
Feet to sea level:	Not Reported	Note:	Not Reported
Level reading date:	1951-09-28	Feet below surface:	14.61
Feet to sea level:	Not Reported	Note:	Not Reported
Level reading date:	1951-09-12	Feet below surface:	18.78
Feet to sea level:	Not Reported	Note:	Not Reported
Level reading date:	1951-09-05	Feet below surface:	15.57
Feet to sea level:	Not Reported	Note:	Not Reported
Level reading date:	1951-08-29	Feet below surface:	15.02
Feet to sea level:	Not Reported	Note:	Not Reported
Level reading date:	1951-08-22	Feet below surface:	14.84
Feet to sea level:	Not Reported	Note:	Not Reported
Level reading date:	1951-08-15	Feet below surface:	13.42
Feet to sea level:	Not Reported	Note:	Not Reported
Level reading date:	1951-08-08	Feet below surface:	11.69
Feet to sea level:	Not Reported	Note:	Not Reported
Level reading date:	1951-08-01	Feet below surface:	12.30
Feet to sea level:	Not Reported	Note:	Not Reported
Level reading date:	1951-07-18	Feet below surface:	10.73
Feet to sea level:	Not Reported	Note:	Not Reported
Level reading date:	1951-06-15	Feet below surface:	6.70
Feet to sea level:	Not Reported	Note:	Not Reported

GEOCHECK® - PHYSICAL SETTING SOURCE MAP FINDINGS

Level reading date:	1951-06-08	Feet below surface:	6.47
Feet to sea level:	Not Reported	Note:	Not Reported
Level reading date:	1951-06-01	Feet below surface:	6.21
Feet to sea level:	Not Reported	Note:	Not Reported
Level reading date:	1951-05-24	Feet below surface:	5.50
Feet to sea level:	Not Reported	Note:	Not Reported
Level reading date:	1951-05-17	Feet below surface:	5.38
Feet to sea level:	Not Reported	Note:	Not Reported
Level reading date:	1951-05-10	Feet below surface:	5.51
Feet to sea level:	Not Reported	Note:	Not Reported
Level reading date:	1951-05-03	Feet below surface:	5.48
Feet to sea level:	Not Reported	Note:	Not Reported
Level reading date:	1951-04-26	Feet below surface:	6.25
Feet to sea level:	Not Reported	Note:	Not Reported
Level reading date:	1951-04-19	Feet below surface:	5.05
Feet to sea level:	Not Reported	Note:	Not Reported
Level reading date:	1951-04-12	Feet below surface:	5.56
Feet to sea level:	Not Reported	Note:	Not Reported
Level reading date:	1951-04-05	Feet below surface:	5.87
Feet to sea level:	Not Reported	Note:	Not Reported
Level reading date:	1951-03-29	Feet below surface:	5.69
Feet to sea level:	Not Reported	Note:	Not Reported
Level reading date:	1951-03-25	Feet below surface:	6.36
Feet to sea level:	Not Reported	Note:	Not Reported
Level reading date:	1951-03-09	Feet below surface:	6.79
Feet to sea level:	Not Reported	Note:	Not Reported
Level reading date:	1951-03-02	Feet below surface:	6.47
Feet to sea level:	Not Reported	Note:	Not Reported
Level reading date:	1951-02-28	Feet below surface:	5.03
Feet to sea level:	Not Reported	Note:	Not Reported
Level reading date:	1951-02-23	Feet below surface:	6.58
Feet to sea level:	Not Reported	Note:	Not Reported
Level reading date:	1951-02-16	Feet below surface:	6.52
Feet to sea level:	Not Reported	Note:	Not Reported
Level reading date:	1951-02-09	Feet below surface:	6.70
Feet to sea level:	Not Reported	Note:	Not Reported
Level reading date:	1951-02-02	Feet below surface:	5.05
Feet to sea level:	Not Reported	Note:	Not Reported
Level reading date:	1951-01-22	Feet below surface:	5.76
Feet to sea level:	Not Reported	Note:	Not Reported
Level reading date:	1951-01-12	Feet below surface:	6.25
Feet to sea level:	Not Reported	Note:	Not Reported

GEOCHECK® - PHYSICAL SETTING SOURCE MAP FINDINGS

Level reading date:	1951-01-05	Feet below surface:	5.93
Feet to sea level:	Not Reported	Note:	Not Reported
Level reading date:	1950-12-29	Feet below surface:	6.82
Feet to sea level:	Not Reported	Note:	Not Reported
Level reading date:	1950-12-22	Feet below surface:	7.68
Feet to sea level:	Not Reported	Note:	Not Reported
Level reading date:	1950-12-15	Feet below surface:	9.44
Feet to sea level:	Not Reported	Note:	Not Reported
Level reading date:	1950-12-08	Feet below surface:	10.89
Feet to sea level:	Not Reported	Note:	Not Reported
Level reading date:	1950-12-01	Feet below surface:	11.42
Feet to sea level:	Not Reported	Note:	Not Reported
Level reading date:	1950-11-22	Feet below surface:	11.05
Feet to sea level:	Not Reported	Note:	Not Reported
Level reading date:	1950-11-17	Feet below surface:	11.07
Feet to sea level:	Not Reported	Note:	Not Reported
Level reading date:	1950-11-10	Feet below surface:	11.53
Feet to sea level:	Not Reported	Note:	Not Reported
Level reading date:	1950-11-03	Feet below surface:	12.37
Feet to sea level:	Not Reported	Note:	Not Reported
Level reading date:	1950-10-27	Feet below surface:	13.48
Feet to sea level:	Not Reported	Note:	Not Reported
Level reading date:	1950-10-20	Feet below surface:	15.17
Feet to sea level:	Not Reported	Note:	Not Reported
Level reading date:	1950-10-13	Feet below surface:	16.43
Feet to sea level:	Not Reported	Note:	Not Reported
Level reading date:	1950-10-06	Feet below surface:	16.39
Feet to sea level:	Not Reported	Note:	Not Reported
Level reading date:	1950-09-29	Feet below surface:	16.22
Feet to sea level:	Not Reported	Note:	Not Reported
Level reading date:	1950-09-22	Feet below surface:	15.83
Feet to sea level:	Not Reported	Note:	Not Reported
Level reading date:	1950-09-15	Feet below surface:	15.17
Feet to sea level:	Not Reported	Note:	Not Reported
Level reading date:	1950-09-08	Feet below surface:	14.64
Feet to sea level:	Not Reported	Note:	Not Reported
Level reading date:	1950-09-01	Feet below surface:	14.37
Feet to sea level:	Not Reported	Note:	Not Reported
Level reading date:	1950-08-25	Feet below surface:	14.30
Feet to sea level:	Not Reported	Note:	Not Reported
Level reading date:	1950-08-18	Feet below surface:	13.65
Feet to sea level:	Not Reported	Note:	Not Reported

GEOCHECK® - PHYSICAL SETTING SOURCE MAP FINDINGS

Level reading date:	1950-08-11	Feet below surface:	12.98
Feet to sea level:	Not Reported	Note:	Not Reported
Level reading date:	1950-08-03	Feet below surface:	11.74
Feet to sea level:	Not Reported	Note:	Not Reported
Level reading date:	1950-07-27	Feet below surface:	11.32
Feet to sea level:	Not Reported	Note:	Not Reported
Level reading date:	1950-07-20	Feet below surface:	10.76
Feet to sea level:	Not Reported	Note:	Not Reported
Level reading date:	1950-07-13	Feet below surface:	10.06
Feet to sea level:	Not Reported	Note:	Not Reported
Level reading date:	1950-07-07	Feet below surface:	9.61
Feet to sea level:	Not Reported	Note:	Not Reported
Level reading date:	1950-06-30	Feet below surface:	8.79
Feet to sea level:	Not Reported	Note:	Not Reported
Level reading date:	1950-06-17	Feet below surface:	4.97
Feet to sea level:	Not Reported	Note:	Not Reported
Level reading date:	1950-06-09	Feet below surface:	2.52
Feet to sea level:	Not Reported	Note:	Not Reported
Level reading date:	1950-06-02	Feet below surface:	0.29
Feet to sea level:	Not Reported	Note:	Not Reported
Level reading date:	1950-05-26	Feet below surface:	-0.61
Feet to sea level:	Not Reported	Note:	Not Reported
Level reading date:	1950-05-19	Feet below surface:	-0.42
Feet to sea level:	Not Reported	Note:	Not Reported
Level reading date:	1950-05-12	Feet below surface:	-0.37
Feet to sea level:	Not Reported	Note:	Not Reported
Level reading date:	1950-05-04	Feet below surface:	-1.77
Feet to sea level:	Not Reported	Note:	Not Reported
Level reading date:	1950-04-27	Feet below surface:	-2.96
Feet to sea level:	Not Reported	Note:	Not Reported
Level reading date:	1950-04-21	Feet below surface:	-4.67
Feet to sea level:	Not Reported	Note:	Not Reported
Level reading date:	1950-03-09	Feet below surface:	0.01
Feet to sea level:	Not Reported	Note:	Not Reported
Level reading date:	1950-03-02	Feet below surface:	1.03
Feet to sea level:	Not Reported	Note:	Not Reported
Level reading date:	1950-02-27	Feet below surface:	1.43
Feet to sea level:	Not Reported	Note:	Not Reported
Level reading date:	1950-02-08	Feet below surface:	3.07
Feet to sea level:	Not Reported	Note:	Not Reported
Level reading date:	1950-02-01	Feet below surface:	3.72
Feet to sea level:	Not Reported	Note:	Not Reported

GEOCHECK® - PHYSICAL SETTING SOURCE MAP FINDINGS

Level reading date:	1950-01-25	Feet below surface:	4.76
Feet to sea level:	Not Reported	Note:	Not Reported
Level reading date:	1950-01-18	Feet below surface:	5.41
Feet to sea level:	Not Reported	Note:	Not Reported
Level reading date:	1950-01-11	Feet below surface:	5.83
Feet to sea level:	Not Reported	Note:	Not Reported
Level reading date:	1950-01-04	Feet below surface:	6.08
Feet to sea level:	Not Reported	Note:	Not Reported
Level reading date:	1949-12-28	Feet below surface:	6.71
Feet to sea level:	Not Reported	Note:	Not Reported
Level reading date:	1949-12-21	Feet below surface:	6.92
Feet to sea level:	Not Reported	Note:	Not Reported
Level reading date:	1949-12-07	Feet below surface:	8.74
Feet to sea level:	Not Reported	Note:	Not Reported
Level reading date:	1949-11-30	Feet below surface:	10.15
Feet to sea level:	Not Reported	Note:	Not Reported
Level reading date:	1949-11-23	Feet below surface:	12.57
Feet to sea level:	Not Reported	Note:	Not Reported
Level reading date:	1949-11-10	Feet below surface:	16.04
Feet to sea level:	Not Reported	Note:	Not Reported
Level reading date:	1949-11-03	Feet below surface:	15.94
Feet to sea level:	Not Reported	Note:	Not Reported
Level reading date:	1949-10-27	Feet below surface:	15.83
Feet to sea level:	Not Reported	Note:	Not Reported
Level reading date:	1949-10-20	Feet below surface:	15.53
Feet to sea level:	Not Reported	Note:	Not Reported
Level reading date:	1949-10-13	Feet below surface:	15.19
Feet to sea level:	Not Reported	Note:	Not Reported
Level reading date:	1949-10-06	Feet below surface:	14.82
Feet to sea level:	Not Reported	Note:	Not Reported
Level reading date:	1949-09-29	Feet below surface:	15.10
Feet to sea level:	Not Reported	Note:	Not Reported
Level reading date:	1949-09-22	Feet below surface:	16.13
Feet to sea level:	Not Reported	Note:	Not Reported
Level reading date:	1949-09-15	Feet below surface:	16.70
Feet to sea level:	Not Reported	Note:	Not Reported
Level reading date:	1949-09-08	Feet below surface:	16.89
Feet to sea level:	Not Reported	Note:	Not Reported
Level reading date:	1949-09-01	Feet below surface:	17.93
Feet to sea level:	Not Reported	Note:	Not Reported
Level reading date:	1949-08-25	Feet below surface:	17.96
Feet to sea level:	Not Reported	Note:	Not Reported

GEOCHECK® - PHYSICAL SETTING SOURCE MAP FINDINGS

Level reading date:	1949-08-18	Feet below surface:	17.54
Feet to sea level:	Not Reported	Note:	Not Reported
Level reading date:	1949-08-11	Feet below surface:	17.63
Feet to sea level:	Not Reported	Note:	Not Reported
Level reading date:	1949-08-04	Feet below surface:	16.66
Feet to sea level:	Not Reported	Note:	Not Reported
Level reading date:	1949-07-28	Feet below surface:	17.19
Feet to sea level:	Not Reported	Note:	Not Reported
Level reading date:	1949-07-21	Feet below surface:	16.94
Feet to sea level:	Not Reported	Note:	Not Reported
Level reading date:	1949-07-14	Feet below surface:	16.63
Feet to sea level:	Not Reported	Note:	Not Reported
Level reading date:	1949-06-02	Feet below surface:	14.02
Feet to sea level:	Not Reported	Note:	Not Reported
Level reading date:	1949-05-26	Feet below surface:	13.02
Feet to sea level:	Not Reported	Note:	Not Reported
Level reading date:	1949-05-19	Feet below surface:	12.60
Feet to sea level:	Not Reported	Note:	Not Reported
Level reading date:	1949-05-12	Feet below surface:	12.26
Feet to sea level:	Not Reported	Note:	Not Reported
Level reading date:	1949-05-05	Feet below surface:	12.12
Feet to sea level:	Not Reported	Note:	Not Reported
Level reading date:	1949-04-28	Feet below surface:	11.25
Feet to sea level:	Not Reported	Note:	Not Reported
Level reading date:	1949-04-21	Feet below surface:	10.68
Feet to sea level:	Not Reported	Note:	Not Reported
Level reading date:	1949-04-14	Feet below surface:	10.67
Feet to sea level:	Not Reported	Note:	Not Reported
Level reading date:	1949-04-07	Feet below surface:	10.70
Feet to sea level:	Not Reported	Note:	Not Reported
Level reading date:	1949-03-31	Feet below surface:	10.41
Feet to sea level:	Not Reported	Note:	Not Reported
Level reading date:	1949-03-17	Feet below surface:	9.72
Feet to sea level:	Not Reported	Note:	Not Reported
Level reading date:	1949-03-11	Feet below surface:	10.84
Feet to sea level:	Not Reported	Note:	Not Reported
Level reading date:	1949-03-03	Feet below surface:	11.15
Feet to sea level:	Not Reported	Note:	Not Reported
Level reading date:	1949-02-24	Feet below surface:	11.47
Feet to sea level:	Not Reported	Note:	Not Reported
Level reading date:	1949-02-10	Feet below surface:	12.59
Feet to sea level:	Not Reported	Note:	Not Reported

GEOCHECK® - PHYSICAL SETTING SOURCE MAP FINDINGS

Level reading date:	1949-02-04	Feet below surface:	12.59
Feet to sea level:	Not Reported	Note:	Not Reported
Level reading date:	1949-01-13	Feet below surface:	11.99
Feet to sea level:	Not Reported	Note:	Not Reported
Level reading date:	1948-12-31	Feet below surface:	11.75
Feet to sea level:	Not Reported	Note:	Not Reported
Level reading date:	1948-11-14	Feet below surface:	13.61
Feet to sea level:	Not Reported	Note:	Not Reported
Level reading date:	1948-10-01	Feet below surface:	13.68
Feet to sea level:	Not Reported	Note:	Not Reported
Level reading date:	1948-09-20	Feet below surface:	20.25
Feet to sea level:	Not Reported	Note:	Not Reported
Level reading date:	1948-08-28	Feet below surface:	14.17
Feet to sea level:	Not Reported	Note:	Not Reported
Level reading date:	1948-08-15	Feet below surface:	14.51
Feet to sea level:	Not Reported	Note:	Not Reported
Level reading date:	1948-07-28	Feet below surface:	13.67
Feet to sea level:	Not Reported	Note:	Not Reported
Level reading date:	1948-07-11	Feet below surface:	12.93
Feet to sea level:	Not Reported	Note:	Not Reported
Level reading date:	1948-06-25	Feet below surface:	12.83
Feet to sea level:	Not Reported	Note:	Not Reported
Level reading date:	1948-05-31	Feet below surface:	11.27
Feet to sea level:	Not Reported	Note:	Not Reported
Level reading date:	1948-05-16	Feet below surface:	10.45
Feet to sea level:	Not Reported	Note:	Not Reported
Level reading date:	1948-04-11	Feet below surface:	8.15
Feet to sea level:	Not Reported	Note:	Not Reported
Level reading date:	1948-03-29	Feet below surface:	7.88
Feet to sea level:	Not Reported	Note:	Not Reported
Level reading date:	1948-02-18	Feet below surface:	8.92
Feet to sea level:	Not Reported	Note:	Not Reported
Level reading date:	1948-01-13	Feet below surface:	6.65
Feet to sea level:	Not Reported	Note:	Not Reported
Level reading date:	1948-01-07	Feet below surface:	6.71
Feet to sea level:	Not Reported	Note:	Not Reported
Level reading date:	1947-12-23	Feet below surface:	6.16
Feet to sea level:	Not Reported	Note:	Not Reported
Level reading date:	1947-12-15	Feet below surface:	6.51
Feet to sea level:	Not Reported	Note:	Not Reported
Level reading date:	1947-11-28	Feet below surface:	6.66
Feet to sea level:	Not Reported	Note:	Not Reported

GEOCHECK® - PHYSICAL SETTING SOURCE MAP FINDINGS

Level reading date:	1947-11-20	Feet below surface:	7.36
Feet to sea level:	Not Reported	Note:	Not Reported
Level reading date:	1947-11-13	Feet below surface:	7.56
Feet to sea level:	Not Reported	Note:	Not Reported
Level reading date:	1947-11-06	Feet below surface:	7.74
Feet to sea level:	Not Reported	Note:	Not Reported
Level reading date:	1947-10-30	Feet below surface:	7.91
Feet to sea level:	Not Reported	Note:	Not Reported
Level reading date:	1947-10-23	Feet below surface:	7.44
Feet to sea level:	Not Reported	Note:	Not Reported
Level reading date:	1947-08-10	Feet below surface:	6.55
Feet to sea level:	Not Reported	Note:	Not Reported
Level reading date:	1947-06-06	Feet below surface:	1.59
Feet to sea level:	Not Reported	Note:	Not Reported
Level reading date:	1947-03-05	Feet below surface:	0.83
Feet to sea level:	Not Reported	Note:	Not Reported
Level reading date:	1946-09-16	Feet below surface:	-2.50
Feet to sea level:	Not Reported	Note:	Not Reported
Level reading date:	1946-08-17	Feet below surface:	4.80
Feet to sea level:	Not Reported	Note:	Not Reported
Level reading date:	1946-07-15	Feet below surface:	4.18
Feet to sea level:	Not Reported	Note:	Not Reported
Level reading date:	1946-03-22	Feet below surface:	-2.90
Feet to sea level:	Not Reported	Note:	Not Reported
Level reading date:	1946-02-01	Feet below surface:	-2.10
Feet to sea level:	Not Reported	Note:	Not Reported
Level reading date:	1945-12-31	Feet below surface:	-2.50
Feet to sea level:	Not Reported	Note:	Not Reported
Level reading date:	1945-09-24	Feet below surface:	-1.80
Feet to sea level:	Not Reported	Note:	Not Reported
Level reading date:	1945-09-03	Feet below surface:	-2.10
Feet to sea level:	Not Reported	Note:	Not Reported
Level reading date:	1945-07-24	Feet below surface:	-6.50
Feet to sea level:	Not Reported	Note:	Not Reported
Level reading date:	1945-05-13	Feet below surface:	-11.80
Feet to sea level:	Not Reported	Note:	Not Reported
Level reading date:	1945-03-08	Feet below surface:	-6.60
Feet to sea level:	Not Reported	Note:	Not Reported
Level reading date:	1945-01-26	Feet below surface:	-0.40
Feet to sea level:	Not Reported	Note:	Not Reported
Level reading date:	1944-12-11	Feet below surface:	2.10
Feet to sea level:	Not Reported	Note:	Not Reported

GEOCHECK® - PHYSICAL SETTING SOURCE MAP FINDINGS

Level reading date:	1944-11-04	Feet below surface:	4.00
Feet to sea level:	Not Reported	Note:	Not Reported
Level reading date:	1944-09-30	Feet below surface:	3.10
Feet to sea level:	Not Reported	Note:	Not Reported
Level reading date:	1944-08-19	Feet below surface:	3.10
Feet to sea level:	Not Reported	Note:	Not Reported
Level reading date:	1944-06-17	Feet below surface:	-0.90
Feet to sea level:	Not Reported	Note:	Not Reported
Level reading date:	1944-05-08	Feet below surface:	-7.00
Feet to sea level:	Not Reported	Note:	Not Reported
Level reading date:	1944-03-28	Feet below surface:	-8.40
Feet to sea level:	Not Reported	Note:	Not Reported
Level reading date:	1944-02-18	Feet below surface:	-10.20
Feet to sea level:	Not Reported	Note:	Not Reported
Level reading date:	1944-01-24	Feet below surface:	-9.10
Feet to sea level:	Not Reported	Note:	Not Reported
Level reading date:	1943-12-23	Feet below surface:	-9.00
Feet to sea level:	Not Reported	Note:	Not Reported
Level reading date:	1943-11-22	Feet below surface:	-8.80
Feet to sea level:	Not Reported	Note:	Not Reported
Level reading date:	1943-11-09	Feet below surface:	-6.40
Feet to sea level:	Not Reported	Note:	Not Reported
Level reading date:	1943-04-21	Feet below surface:	-17.70
Feet to sea level:	Not Reported	Note:	Not Reported
Level reading date:	1943-02-25	Feet below surface:	-22.90
Feet to sea level:	Not Reported	Note:	Not Reported
Level reading date:	1938-09-21	Feet below surface:	-67.00
Feet to sea level:	Not Reported	Note:	Not Reported

**I40
SE
1/2 - 1 Mile
Lower**

FED USGS USGS40000399263

Organization ID:	USGS-LA	Organization Name:	USGS Louisiana Water Science Center
Monitor Location:	EB- 455	Type:	Well
Description:	Not Reported	HUC:	08070202
Drainage Area:	Not Reported	Drainage Area Units:	Not Reported
Contrib Drainage Area:	Not Reported	Contrib Drainage Area Unts:	Not Reported
Aquifer:	Coastal lowlands aquifer system		
Formation Type:	1200-foot Sand of Baton Rouge Area		
Aquifer Type:	Not Reported	Construction Date:	19470716
Well Depth:	1165	Well Depth Units:	ft
Well Hole Depth:	1592	Well Hole Depth Units:	ft

Ground water levels, Number of Measurements:	1	Level reading date:	1947-08-10
Feet below surface:	6.65	Feet to sea level:	Not Reported

GEOCHECK® - PHYSICAL SETTING SOURCE MAP FINDINGS

Note: Not Reported

H41
WSW
1/2 - 1 Mile
Higher

LA WELLS LATD60000057322

Well ID:	033-8584Z	Local Well #:	8584Z
Well Use:	plugged and abandoned monitor	Well Status:	Plugged and Abandoned
Sub-use:	Plugged	Owner:	PEL-STATE OIL
Seq #:	01	Date Drilled:	09/01
Well Depth:	28	Mechanic Test:	Not Reported
Geo Unit:	112SESC	Bio Analysis:	Not Reported
Chemical Analysis:	Not Reported	Driller:	JONES BROTHERS
Pump Test:	Not Reported	Hole Depth:	28
Driller #:	536	Depth From Surface:	9.70
Elevation:	64	Date Added by Agency:	2006-09-15
Measured Date:	11/02/01	Date Plugged:	03/06
Date Registered by Agency:	12/01	Yield on Pump Test:	Not Reported
Plugged By:	JONES BROTHERS	Casing Diameter:	4
Drawdown on Test:	Not Reported	Screen Diameter:	4
Casing Material:	PLASTIC	Assoc Well Serial #:	Not Reported
Screen Interval:	18-28	Comments:	Not Reported
Well Name:	MW-6	Extension Pipe Length:	Not Reported
Pumpdown Method:	Not Reported	Bottom of Extension Pipe:	Not Reported
Top of Extension Pipe:	Not Reported	Gravel Packed:	N
Screen Material Type:	Not Reported	Screen Diameter:	Not Reported
Ground Elevation:	Not Reported	Avg Heat Pump Depth:	0
Remarks:	Not Reported	Annular Space Cemented Depth:	Not Reported
Heat Pump Hole #:	Not Reported	Screen Slot Size:	Not Reported
Screen interval Length:	Not Reported	Pump Depth:	Not Reported
Inspection Comments:	Not Reported	Planned Pumpage (GPM):	0
Pump Horse Power:	Not Reported	Planned Pumpage (days/yr):	Not Reported
Planned Pumpage (hr/day):	0	Measured Method:	Not Reported
Pump Rate (Gal/day):	Not Reported	Pump Test Date:	0
Hrs of Test:	Not Reported	Static Measurement Method:	Not Reported
Static Water Level:	Not Reported	Pump Test Done:	Not Reported
Water Level Post-Test:	Not Reported	P and A Comments:	Not Reported
Cementing Method:	Not Reported	Casing Length:	Not Reported
P and A Details:	Not Reported	Owner ID:	0
Driller Owner:	Not Reported		

J42
North
1/2 - 1 Mile
Higher

LA WELLS LATD60000049667

Well ID:	033-176	Local Well #:	176
Well Use:	destroyed	Sub-use:	Destroyed
Well Status:	Destroyed	Seq #:	01
Owner:	BABIN, T E	Well Depth:	336
Date Drilled:	09/44	Geo Unit:	11204BR
Mechanic Test:	Not Reported	Chemical Analysis:	Not Reported
Bio Analysis:	Not Reported	Pump Test:	Not Reported
Driller:	NEWBERRY M C	Driller #:	000
Hole Depth:	346	Elevation:	68
Depth From Surface:	94.60	Measured Date:	00/00/44
Date Added by Agency:	2002-11-21	Date Registered by Agency:	Not Reported
Date Plugged:	Not Reported	Plugged By:	Not Reported

GEOCHECK® - PHYSICAL SETTING SOURCE MAP FINDINGS

Yield on Pump Test:	Not Reported	Drawdown on Test:	Not Reported
Casing Diameter:	Not Reported	Casing Material:	Not Reported
Screen Diameter:	Not Reported	Screen Interval:	Not Reported
Assoc Well Serial #:	Not Reported	Well Name:	Not Reported
Comments:	Not Reported	Pumpdown Method:	Not Reported
Extension Pipe Length:	Not Reported	Top of Extension Pipe:	Not Reported
Bottom of Extension Pipe:	Not Reported	Screen Material Type:	Not Reported
Gravel Packed:	N	Ground Elevation:	Not Reported
Screen Diameter:	Not Reported	Remarks:	Not Reported
Avg Heat Pump Depth:	0	Heat Pump Hole #:	Not Reported
Annular Space Cemented Depth:	Not Reported	Screen interval Length:	Not Reported
Screen Slot Size:	Not Reported	Inspection Comments:	Not Reported
Pump Depth:	Not Reported	Pump Horse Power:	Not Reported
Planned Pumpage (GPM):	0	Planned Pumpage (hr/day):	0
Planned Pumpage (days/yr):	Not Reported	Pump Rate (Gal/day):	Not Reported
Measured Method:	Not Reported	Hrs of Test:	Not Reported
Pump Test Date:	0	Static Water Level:	Not Reported
Static Measurement Method:	Not Reported	Water Level Post-Test:	Not Reported
Pump Test Done:	Not Reported	Cementing Method:	Not Reported
P and A Comments:	Not Reported	P and A Details:	Not Reported
Casing Length:	Not Reported	Driller Owner:	Not Reported
Owner ID:	0		

I43
SE
1/2 - 1 Mile
Lower

LA WELLS LATD60000051540

Well ID:	033-315	Local Well #:	315
Well Use:	plugged and abandoned	Sub-use:	Plugged
Well Status:	Plugged and Abandoned	Seq #:	01
Owner:	MORGAN, E J	Well Depth:	1960
Date Drilled:	09/38	Geo Unit:	12220BR
Mechanic Test:	Not Reported	Chemical Analysis:	Q
Bio Analysis:	Not Reported	Pump Test:	Not Reported
Driller:	SUMMERS, D. K.	Driller #:	008
Hole Depth:	2000	Elevation:	64
Depth From Surface:	67.00	Measured Date:	09/21/38
Date Added by Agency:	1994-06-10	Date Registered by Agency:	Not Reported
Date Plugged:	06/56	Plugged By:	UNKNOWN
Yield on Pump Test:	Not Reported	Drawdown on Test:	Not Reported
Casing Diameter:	3	Casing Material:	METAL
Screen Diameter:	3	Screen Interval:	1920-1960
Assoc Well Serial #:	Not Reported	Well Name:	Not Reported
Comments:	Not Reported	Pumpdown Method:	Not Reported
Extension Pipe Length:	Not Reported	Top of Extension Pipe:	Not Reported
Bottom of Extension Pipe:	Not Reported	Screen Material Type:	Not Reported
Gravel Packed:	N	Ground Elevation:	Not Reported
Screen Diameter:	Not Reported	Remarks:	Not Reported
Avg Heat Pump Depth:	0	Heat Pump Hole #:	Not Reported
Annular Space Cemented Depth:	Not Reported	Screen interval Length:	Not Reported
Screen Slot Size:	Not Reported	Inspection Comments:	Not Reported
Pump Depth:	Not Reported	Pump Horse Power:	Not Reported
Planned Pumpage (GPM):	0	Planned Pumpage (hr/day):	0
Planned Pumpage (days/yr):	Not Reported	Pump Rate (Gal/day):	Not Reported
Measured Method:	Not Reported	Hrs of Test:	Not Reported
Pump Test Date:	0	Static Water Level:	Not Reported
Static Measurement Method:	Not Reported	Water Level Post-Test:	Not Reported
Pump Test Done:	Not Reported	Cementing Method:	Not Reported
P and A Comments:	Not Reported	P and A Details:	Not Reported

GEOCHECK® - PHYSICAL SETTING SOURCE MAP FINDINGS

Casing Length: Not Reported Driller Owner: Not Reported
 Owner ID: 0

I44
SE
1/2 - 1 Mile
Lower

LA WELLS LATD60000052102

Well ID:	033-455	Local Well #:	455
Well Use:	destroyed public supply	Sub-use:	Destroyed
Well Status:	Destroyed	Seq #:	02
Owner:	BATON ROUGE WW	Well Depth:	1165
Date Drilled:	07/47	Geo Unit:	12112BR
Mechanic Test:	M	Chemical Analysis:	Q
Bio Analysis:	Not Reported	Pump Test:	Not Reported
Driller:	SUMMERS, D. K.	Driller #:	008
Hole Depth:	1592	Elevation:	62
Depth From Surface:	6.65	Measured Date:	08/10/47
Date Added by Agency:	1994-09-23	Date Registered by Agency:	Not Reported
Date Plugged:	Not Reported	Plugged By:	Not Reported
Yield on Pump Test:	120	Drawdown on Test:	4.67
Casing Diameter:	8X6X4	Casing Material:	STEEL
Screen Diameter:	4	Screen Interval:	1087-1165
Assoc Well Serial #:	Not Reported	Well Name:	FORTUNE
Comments:	Not Reported	Pumpdown Method:	Not Reported
Extension Pipe Length:	Not Reported	Top of Extension Pipe:	Not Reported
Bottom of Extension Pipe:	Not Reported	Screen Material Type:	Not Reported
Gravel Packed:	N	Ground Elevation:	Not Reported
Screen Diameter:	Not Reported	Remarks:	Not Reported
Avg Heat Pump Depth:	0	Heat Pump Hole #:	Not Reported
Annular Space Cemented Depth:	Not Reported	Screen interval Length:	Not Reported
Screen Slot Size:	Not Reported	Inspection Comments:	Not Reported
Pump Depth:	Not Reported	Pump Horse Power:	Not Reported
Planned Pumpage (GPM):	0	Planned Pumpage (hr/day):	0
Planned Pumpage (days/yr):	Not Reported	Pump Rate (Gal/day):	Not Reported
Measured Method:	Not Reported	Hrs of Test:	Not Reported
Pump Test Date:	0	Static Water Level:	Not Reported
Static Measurement Method:	Not Reported	Water Level Post-Test:	Not Reported
Pump Test Done:	Not Reported	Cementing Method:	Not Reported
P and A Comments:	Not Reported	P and A Details:	Not Reported
Casing Length:	Not Reported	Driller Owner:	Not Reported
Owner ID:	0		

J45
North
1/2 - 1 Mile
Higher

FED USGS USGS40000399472

Organization ID:	USGS-LA	Organization Name:	USGS Louisiana Water Science Center
Monitor Location:	EB- 176	Type:	Well
Description:	Not Reported	HUC:	08070202
Drainage Area:	Not Reported	Drainage Area Units:	Not Reported
Contrib Drainage Area:	Not Reported	Contrib Drainage Area Unts:	Not Reported
Aquifer:	Coastal lowlands aquifer system		
Formation Type:	400-foot Sand of Baton Rouge Area	Construction Date:	19440101
Aquifer Type:	Not Reported	Well Depth Units:	ft
Well Depth:	336	Well Hole Depth Units:	ft
Well Hole Depth:	346		

GEOCHECK® - PHYSICAL SETTING SOURCE MAP FINDINGS

Ground water levels, Number of Measurements:	2	Level reading date:	1944-01-01
Feet below surface:	94.60	Feet to sea level:	Not Reported
Note:	Not Reported		
Level reading date:	1944	Feet below surface:	94.60
Feet to sea level:	Not Reported	Note:	Not Reported

K46
NNW
1/2 - 1 Mile
Higher

LA WELLS LATD60000054641

Well ID:	033-652	Local Well #:	652
Well Use:	plugged and abandoned observation	Well Status:	Plugged and Abandoned
Sub-use:	Plugged	Owner:	BR AIRPORT DIST
Seq #:	01	Date Drilled:	1946
Well Depth:	1345	Mechanic Test:	Not Reported
Geo Unit:	12115BR	Bio Analysis:	Not Reported
Chemical Analysis:	Not Reported	Driller:	EBERHART
Pump Test:	Not Reported	Hole Depth:	0
Driller #:	049	Depth From Surface:	45.42
Elevation:	68	Date Added by Agency:	1994-06-13
Measured Date:	04/29/58	Date Plugged:	05/91
Date Registered by Agency:	Not Reported	Yield on Pump Test:	Not Reported
Plugged By:	LAYNE (BR)	Casing Diameter:	4
Drawdown on Test:	Not Reported	Screen Diameter:	Not Reported
Casing Material:	METAL	Assoc Well Serial #:	Not Reported
Screen Interval:	1264-1345	Comments:	Not Reported
Well Name:	RYAN#3	Extension Pipe Length:	Not Reported
Pumpdown Method:	Not Reported	Bottom of Extension Pipe:	Not Reported
Top of Extension Pipe:	Not Reported	Gravel Packed:	N
Screen Material Type:	Not Reported	Screen Diameter:	Not Reported
Ground Elevation:	Not Reported	Avg Heat Pump Depth:	0
Remarks:	Not Reported	Annular Space Cemented Depth:	Not Reported
Heat Pump Hole #:	Not Reported	Screen Slot Size:	Not Reported
Screen interval Length:	Not Reported	Pump Depth:	Not Reported
Inspection Comments:	Not Reported	Planned Pumpage (GPM):	0
Pump Horse Power:	Not Reported	Planned Pumpage (days/yr):	Not Reported
Planned Pumpage (hr/day):	0	Measured Method:	Not Reported
Pump Rate (Gal/day):	Not Reported	Pump Test Date:	0
Hrs of Test:	Not Reported	Static Measurement Method:	Not Reported
Static Water Level:	Not Reported	Pump Test Done:	Not Reported
Water Level Post-Test:	Not Reported	P and A Comments:	Not Reported
Cementing Method:	Not Reported	Casing Length:	Not Reported
P and A Details:	Not Reported	Owner ID:	0
Driller Owner:	Not Reported		

K47
NNW
1/2 - 1 Mile
Higher

FED USGS USGS40000399480

Organization ID:	USGS-LA	Organization Name:	USGS Louisiana Water Science Center
Monitor Location:	EB- 652	Type:	Well
Description:	Not Reported	HUC:	08070202
Drainage Area:	Not Reported	Drainage Area Units:	Not Reported
Contrib Drainage Area:	Not Reported	Contrib Drainage Area Unts:	Not Reported
Aquifer:	Coastal lowlands aquifer system		
Formation Type:	1500-foot Sand of Baton Rouge Area		

GEOCHECK® - PHYSICAL SETTING SOURCE MAP FINDINGS

Aquifer Type:	Not Reported	Construction Date:	Not Reported
Well Depth:	1345	Well Depth Units:	ft
Well Hole Depth:	Not Reported	Well Hole Depth Units:	Not Reported
Ground water levels, Number of Measurements:	700	Level reading date:	1991-01-18
Feet below surface:	140.02	Feet to sea level:	Not Reported
Note:	Not Reported		
Level reading date:	1990-11-01	Feet below surface:	139.83
Feet to sea level:	Not Reported	Note:	Not Reported
Level reading date:	1990-09-28	Feet below surface:	140.48
Feet to sea level:	Not Reported	Note:	Not Reported
Level reading date:	1990-07-09	Feet below surface:	139.26
Feet to sea level:	Not Reported	Note:	Not Reported
Level reading date:	1990-05-09	Feet below surface:	133.06
Feet to sea level:	Not Reported	Note:	Not Reported
Level reading date:	1990-04-16	Feet below surface:	130.56
Feet to sea level:	Not Reported	Note:	Not Reported
Level reading date:	1990-02-15	Feet below surface:	133.98
Feet to sea level:	Not Reported	Note:	Not Reported
Level reading date:	1989-11-06	Feet below surface:	135.20
Feet to sea level:	Not Reported	Note:	Not Reported
Level reading date:	1989-07-10	Feet below surface:	136.53
Feet to sea level:	Not Reported	Note:	Not Reported
Level reading date:	1989-03-29	Feet below surface:	130.51
Feet to sea level:	Not Reported	Note:	Not Reported
Level reading date:	1989-01-20	Feet below surface:	135.73
Feet to sea level:	Not Reported	Note:	Not Reported
Level reading date:	1988-10-27	Feet below surface:	129.87
Feet to sea level:	Not Reported	Note:	Not Reported
Level reading date:	1988-06-16	Feet below surface:	134.23
Feet to sea level:	Not Reported	Note:	Not Reported
Level reading date:	1988-03-01	Feet below surface:	131.70
Feet to sea level:	Not Reported	Note:	Not Reported
Level reading date:	1987-10-27	Feet below surface:	131.89
Feet to sea level:	Not Reported	Note:	Not Reported
Level reading date:	1986-10-31	Feet below surface:	122.57
Feet to sea level:	Not Reported	Note:	Not Reported
Level reading date:	1986-08-14	Feet below surface:	126.57
Feet to sea level:	Not Reported	Note:	Not Reported
Level reading date:	1986-04-24	Feet below surface:	124.27
Feet to sea level:	Not Reported	Note:	Not Reported
Level reading date:	1986-03-03	Feet below surface:	117.87
Feet to sea level:	Not Reported	Note:	Not Reported

GEOCHECK® - PHYSICAL SETTING SOURCE MAP FINDINGS

Level reading date:	1985-10-04	Feet below surface:	121.22
Feet to sea level:	Not Reported	Note:	Not Reported
Level reading date:	1985-08-19	Feet below surface:	123.35
Feet to sea level:	Not Reported	Note:	Not Reported
Level reading date:	1985-04-12	Feet below surface:	122.57
Feet to sea level:	Not Reported	Note:	Not Reported
Level reading date:	1985-02-21	Feet below surface:	121.42
Feet to sea level:	Not Reported	Note:	Not Reported
Level reading date:	1984-10-05	Feet below surface:	121.96
Feet to sea level:	Not Reported	Note:	Not Reported
Level reading date:	1984-07-12	Feet below surface:	118.29
Feet to sea level:	Not Reported	Note:	Not Reported
Level reading date:	1984-04-13	Feet below surface:	121.85
Feet to sea level:	Not Reported	Note:	Not Reported
Level reading date:	1984-01-19	Feet below surface:	128.45
Feet to sea level:	Not Reported	Note:	Not Reported
Level reading date:	1983-10-05	Feet below surface:	126.77
Feet to sea level:	Not Reported	Note:	Not Reported
Level reading date:	1983-07-21	Feet below surface:	116.57
Feet to sea level:	Not Reported	Note:	Not Reported
Level reading date:	1983-04-18	Feet below surface:	126.15
Feet to sea level:	Not Reported	Note:	Not Reported
Level reading date:	1983-01-27	Feet below surface:	119.12
Feet to sea level:	Not Reported	Note:	Not Reported
Level reading date:	1982-10-06	Feet below surface:	135.20
Feet to sea level:	Not Reported	Note:	Not Reported
Level reading date:	1982-07-14	Feet below surface:	127.84
Feet to sea level:	Not Reported	Note:	Not Reported
Level reading date:	1982-04-26	Feet below surface:	126.70
Feet to sea level:	Not Reported	Note:	Not Reported
Level reading date:	1982-02-01	Feet below surface:	131.22
Feet to sea level:	Not Reported	Note:	Not Reported
Level reading date:	1981-10-05	Feet below surface:	132.50
Feet to sea level:	Not Reported	Note:	Not Reported
Level reading date:	1981-07-22	Feet below surface:	137.31
Feet to sea level:	Not Reported	Note:	Not Reported
Level reading date:	1981-04-01	Feet below surface:	134.65
Feet to sea level:	Not Reported	Note:	Not Reported
Level reading date:	1981-01-21	Feet below surface:	126.27
Feet to sea level:	Not Reported	Note:	Not Reported
Level reading date:	1980-10-31	Feet below surface:	129.67
Feet to sea level:	Not Reported	Note:	Not Reported

GEOCHECK® - PHYSICAL SETTING SOURCE MAP FINDINGS

Level reading date:	1980-07-08	Feet below surface:	134.76
Feet to sea level:	Not Reported	Note:	Not Reported
Level reading date:	1980-04-30	Feet below surface:	122.25
Feet to sea level:	Not Reported	Note:	Not Reported
Level reading date:	1980-04-18	Feet below surface:	121.17
Feet to sea level:	Not Reported	Note:	Not Reported
Level reading date:	1980-01-24	Feet below surface:	129.77
Feet to sea level:	Not Reported	Note:	Not Reported
Level reading date:	1979-11-07	Feet below surface:	132.82
Feet to sea level:	Not Reported	Note:	Not Reported
Level reading date:	1979-09-21	Feet below surface:	128.29
Feet to sea level:	Not Reported	Note:	Not Reported
Level reading date:	1979-07-12	Feet below surface:	134.54
Feet to sea level:	Not Reported	Note:	Not Reported
Level reading date:	1979-05-15	Feet below surface:	127.97
Feet to sea level:	Not Reported	Note:	Not Reported
Level reading date:	1979-03-08	Feet below surface:	129.97
Feet to sea level:	Not Reported	Note:	Not Reported
Level reading date:	1978-11-03	Feet below surface:	125.15
Feet to sea level:	Not Reported	Note:	Not Reported
Level reading date:	1978-07-24	Feet below surface:	120.71
Feet to sea level:	Not Reported	Note:	Not Reported
Level reading date:	1978-04-06	Feet below surface:	122.97
Feet to sea level:	Not Reported	Note:	Not Reported
Level reading date:	1978-02-07	Feet below surface:	127.12
Feet to sea level:	Not Reported	Note:	Not Reported
Level reading date:	1977-11-17	Feet below surface:	126.37
Feet to sea level:	Not Reported	Note:	Not Reported
Level reading date:	1977-07-20	Feet below surface:	125.57
Feet to sea level:	Not Reported	Note:	Not Reported
Level reading date:	1977-03-30	Feet below surface:	127.24
Feet to sea level:	Not Reported	Note:	Not Reported
Level reading date:	1977-02-23	Feet below surface:	122.79
Feet to sea level:	Not Reported	Note:	Not Reported
Level reading date:	1976-11-08	Feet below surface:	126.72
Feet to sea level:	Not Reported	Note:	Not Reported
Level reading date:	1976-07-08	Feet below surface:	127.35
Feet to sea level:	Not Reported	Note:	Not Reported
Level reading date:	1976-04-26	Feet below surface:	121.21
Feet to sea level:	Not Reported	Note:	Not Reported
Level reading date:	1976-04-15	Feet below surface:	123.35
Feet to sea level:	Not Reported	Note:	Not Reported

GEOCHECK® - PHYSICAL SETTING SOURCE MAP FINDINGS

Level reading date:	1976-03-12	Feet below surface:	121.86
Feet to sea level:	Not Reported	Note:	Not Reported
Level reading date:	1976-02-11	Feet below surface:	122.37
Feet to sea level:	Not Reported	Note:	Not Reported
Level reading date:	1975-10-30	Feet below surface:	122.55
Feet to sea level:	Not Reported	Note:	Not Reported
Level reading date:	1975-09-12	Feet below surface:	123.04
Feet to sea level:	Not Reported	Note:	Not Reported
Level reading date:	1975-07-14	Feet below surface:	118.40
Feet to sea level:	Not Reported	Note:	Not Reported
Level reading date:	1975-03-25	Feet below surface:	118.25
Feet to sea level:	Not Reported	Note:	Not Reported
Level reading date:	1974-09-24	Feet below surface:	125.70
Feet to sea level:	Not Reported	Note:	Not Reported
Level reading date:	1974-07-10	Feet below surface:	124.67
Feet to sea level:	Not Reported	Note:	Not Reported
Level reading date:	1974-05-09	Feet below surface:	120.97
Feet to sea level:	Not Reported	Note:	Not Reported
Level reading date:	1974-02-08	Feet below surface:	122.35
Feet to sea level:	Not Reported	Note:	Not Reported
Level reading date:	1973-10-08	Feet below surface:	120.35
Feet to sea level:	Not Reported	Note:	Not Reported
Level reading date:	1973-07-25	Feet below surface:	120.87
Feet to sea level:	Not Reported	Note:	Not Reported
Level reading date:	1973-05-23	Feet below surface:	114.82
Feet to sea level:	Not Reported	Note:	Not Reported
Level reading date:	1973-02-02	Feet below surface:	115.57
Feet to sea level:	Not Reported	Note:	Not Reported
Level reading date:	1972-11-16	Feet below surface:	118.80
Feet to sea level:	Not Reported	Note:	Not Reported
Level reading date:	1972-06-21	Feet below surface:	113.22
Feet to sea level:	Not Reported	Note:	Not Reported
Level reading date:	1972-04-17	Feet below surface:	104.00
Feet to sea level:	Not Reported	Note:	Not Reported
Level reading date:	1972-01-07	Feet below surface:	107.02
Feet to sea level:	Not Reported	Note:	Not Reported
Level reading date:	1971-10-21	Feet below surface:	108.66
Feet to sea level:	Not Reported	Note:	Not Reported
Level reading date:	1971-07-13	Feet below surface:	115.57
Feet to sea level:	Not Reported	Note:	Not Reported
Level reading date:	1971-04-19	Feet below surface:	105.75
Feet to sea level:	Not Reported	Note:	Not Reported

GEOCHECK® - PHYSICAL SETTING SOURCE MAP FINDINGS

Level reading date:	1970-12-17	Feet below surface:	106.32
Feet to sea level:	Not Reported	Note:	Not Reported
Level reading date:	1970-09-03	Feet below surface:	108.25
Feet to sea level:	Not Reported	Note:	Not Reported
Level reading date:	1970-05-15	Feet below surface:	98.63
Feet to sea level:	Not Reported	Note:	Not Reported
Level reading date:	1970-01-07	Feet below surface:	101.42
Feet to sea level:	Not Reported	Note:	Not Reported
Level reading date:	1969-10-16	Feet below surface:	101.99
Feet to sea level:	Not Reported	Note:	Not Reported
Level reading date:	1969-07-16	Feet below surface:	96.73
Feet to sea level:	Not Reported	Note:	Not Reported
Level reading date:	1969-04-28	Feet below surface:	86.15
Feet to sea level:	Not Reported	Note:	Not Reported
Level reading date:	1969-01-30	Feet below surface:	83.86
Feet to sea level:	Not Reported	Note:	Not Reported
Level reading date:	1968-11-15	Feet below surface:	87.87
Feet to sea level:	Not Reported	Note:	Not Reported
Level reading date:	1968-07-18	Feet below surface:	85.24
Feet to sea level:	Not Reported	Note:	Not Reported
Level reading date:	1968-03-06	Feet below surface:	80.82
Feet to sea level:	Not Reported	Note:	Not Reported
Level reading date:	1967-10-05	Feet below surface:	83.66
Feet to sea level:	Not Reported	Note:	Not Reported
Level reading date:	1967-09-18	Feet below surface:	82.86
Feet to sea level:	Not Reported	Note:	Not Reported
Level reading date:	1967-08-10	Feet below surface:	86.56
Feet to sea level:	Not Reported	Note:	Not Reported
Level reading date:	1967-06-28	Feet below surface:	83.95
Feet to sea level:	Not Reported	Note:	Not Reported
Level reading date:	1967-06-07	Feet below surface:	82.43
Feet to sea level:	Not Reported	Note:	Not Reported
Level reading date:	1967-05-01	Feet below surface:	81.15
Feet to sea level:	Not Reported	Note:	Not Reported
Level reading date:	1967-03-08	Feet below surface:	80.19
Feet to sea level:	Not Reported	Note:	Not Reported
Level reading date:	1967-02-09	Feet below surface:	78.94
Feet to sea level:	Not Reported	Note:	Not Reported
Level reading date:	1966-12-12	Feet below surface:	79.70
Feet to sea level:	Not Reported	Note:	Not Reported
Level reading date:	1966-11-17	Feet below surface:	81.24
Feet to sea level:	Not Reported	Note:	Not Reported

GEOCHECK® - PHYSICAL SETTING SOURCE MAP FINDINGS

Level reading date:	1966-10-05	Feet below surface:	82.51
Feet to sea level:	Not Reported	Note:	Not Reported
Level reading date:	1966-09-14	Feet below surface:	81.06
Feet to sea level:	Not Reported	Note:	Not Reported
Level reading date:	1966-08-16	Feet below surface:	83.33
Feet to sea level:	Not Reported	Note:	Not Reported
Level reading date:	1966-07-05	Feet below surface:	82.27
Feet to sea level:	Not Reported	Note:	Not Reported
Level reading date:	1966-06-16	Feet below surface:	81.86
Feet to sea level:	Not Reported	Note:	Not Reported
Level reading date:	1966-05-19	Feet below surface:	80.20
Feet to sea level:	Not Reported	Note:	Not Reported
Level reading date:	1966-04-21	Feet below surface:	79.80
Feet to sea level:	Not Reported	Note:	Not Reported
Level reading date:	1966-03-30	Feet below surface:	80.41
Feet to sea level:	Not Reported	Note:	Not Reported
Level reading date:	1966-02-28	Feet below surface:	77.20
Feet to sea level:	Not Reported	Note:	Not Reported
Level reading date:	1966-01-31	Feet below surface:	79.87
Feet to sea level:	Not Reported	Note:	Not Reported
Level reading date:	1965-12-08	Feet below surface:	80.06
Feet to sea level:	Not Reported	Note:	Not Reported
Level reading date:	1965-07-08	Feet below surface:	81.05
Feet to sea level:	Not Reported	Note:	Not Reported
Level reading date:	1965-06-10	Feet below surface:	79.10
Feet to sea level:	Not Reported	Note:	Not Reported
Level reading date:	1965-05-17	Feet below surface:	79.00
Feet to sea level:	Not Reported	Note:	Not Reported
Level reading date:	1965-04-23	Feet below surface:	77.43
Feet to sea level:	Not Reported	Note:	Not Reported
Level reading date:	1965-04-20	Feet below surface:	76.64
Feet to sea level:	Not Reported	Note:	Not Reported
Level reading date:	1965-04-15	Feet below surface:	76.65
Feet to sea level:	Not Reported	Note:	Not Reported
Level reading date:	1965-04-10	Feet below surface:	75.88
Feet to sea level:	Not Reported	Note:	Not Reported
Level reading date:	1965-04-05	Feet below surface:	75.32
Feet to sea level:	Not Reported	Note:	Not Reported
Level reading date:	1965-03-31	Feet below surface:	75.78
Feet to sea level:	Not Reported	Note:	Not Reported
Level reading date:	1965-03-25	Feet below surface:	75.35
Feet to sea level:	Not Reported	Note:	Not Reported

GEOCHECK® - PHYSICAL SETTING SOURCE MAP FINDINGS

Level reading date:	1965-03-20	Feet below surface:	75.24
Feet to sea level:	Not Reported	Note:	Not Reported
Level reading date:	1965-03-15	Feet below surface:	75.12
Feet to sea level:	Not Reported	Note:	Not Reported
Level reading date:	1965-03-10	Feet below surface:	76.71
Feet to sea level:	Not Reported	Note:	Not Reported
Level reading date:	1965-03-05	Feet below surface:	76.53
Feet to sea level:	Not Reported	Note:	Not Reported
Level reading date:	1965-03-04	Feet below surface:	76.14
Feet to sea level:	Not Reported	Note:	Not Reported
Level reading date:	1965-02-28	Feet below surface:	77.62
Feet to sea level:	Not Reported	Note:	Not Reported
Level reading date:	1965-02-25	Feet below surface:	76.88
Feet to sea level:	Not Reported	Note:	Not Reported
Level reading date:	1965-02-20	Feet below surface:	76.71
Feet to sea level:	Not Reported	Note:	Not Reported
Level reading date:	1965-02-15	Feet below surface:	77.78
Feet to sea level:	Not Reported	Note:	Not Reported
Level reading date:	1965-02-10	Feet below surface:	78.91
Feet to sea level:	Not Reported	Note:	Not Reported
Level reading date:	1965-02-05	Feet below surface:	78.39
Feet to sea level:	Not Reported	Note:	Not Reported
Level reading date:	1965-01-31	Feet below surface:	78.47
Feet to sea level:	Not Reported	Note:	Not Reported
Level reading date:	1965-01-25	Feet below surface:	77.29
Feet to sea level:	Not Reported	Note:	Not Reported
Level reading date:	1965-01-20	Feet below surface:	78.10
Feet to sea level:	Not Reported	Note:	Not Reported
Level reading date:	1965-01-15	Feet below surface:	77.45
Feet to sea level:	Not Reported	Note:	Not Reported
Level reading date:	1965-01-10	Feet below surface:	77.28
Feet to sea level:	Not Reported	Note:	Not Reported
Level reading date:	1965-01-07	Feet below surface:	77.13
Feet to sea level:	Not Reported	Note:	Not Reported
Level reading date:	1965-01-05	Feet below surface:	77.46
Feet to sea level:	Not Reported	Note:	Not Reported
Level reading date:	1964-12-31	Feet below surface:	77.13
Feet to sea level:	Not Reported	Note:	Not Reported
Level reading date:	1964-12-25	Feet below surface:	76.49
Feet to sea level:	Not Reported	Note:	Not Reported
Level reading date:	1964-12-20	Feet below surface:	78.37
Feet to sea level:	Not Reported	Note:	Not Reported

GEOCHECK® - PHYSICAL SETTING SOURCE MAP FINDINGS

Level reading date:	1964-12-15	Feet below surface:	78.00
Feet to sea level:	Not Reported	Note:	Not Reported
Level reading date:	1964-12-10	Feet below surface:	78.12
Feet to sea level:	Not Reported	Note:	Not Reported
Level reading date:	1964-12-09	Feet below surface:	77.32
Feet to sea level:	Not Reported	Note:	Not Reported
Level reading date:	1964-12-05	Feet below surface:	78.21
Feet to sea level:	Not Reported	Note:	Not Reported
Level reading date:	1964-11-30	Feet below surface:	78.20
Feet to sea level:	Not Reported	Note:	Not Reported
Level reading date:	1964-11-25	Feet below surface:	78.44
Feet to sea level:	Not Reported	Note:	Not Reported
Level reading date:	1964-11-20	Feet below surface:	79.18
Feet to sea level:	Not Reported	Note:	Not Reported
Level reading date:	1964-11-15	Feet below surface:	79.86
Feet to sea level:	Not Reported	Note:	Not Reported
Level reading date:	1964-11-11	Feet below surface:	79.55
Feet to sea level:	Not Reported	Note:	Not Reported
Level reading date:	1964-11-10	Feet below surface:	79.73
Feet to sea level:	Not Reported	Note:	Not Reported
Level reading date:	1964-11-05	Feet below surface:	80.24
Feet to sea level:	Not Reported	Note:	Not Reported
Level reading date:	1964-10-31	Feet below surface:	80.83
Feet to sea level:	Not Reported	Note:	Not Reported
Level reading date:	1964-10-25	Feet below surface:	80.55
Feet to sea level:	Not Reported	Note:	Not Reported
Level reading date:	1964-10-20	Feet below surface:	81.23
Feet to sea level:	Not Reported	Note:	Not Reported
Level reading date:	1964-10-15	Feet below surface:	81.18
Feet to sea level:	Not Reported	Note:	Not Reported
Level reading date:	1964-10-10	Feet below surface:	80.74
Feet to sea level:	Not Reported	Note:	Not Reported
Level reading date:	1964-10-05	Feet below surface:	78.73
Feet to sea level:	Not Reported	Note:	Not Reported
Level reading date:	1964-09-30	Feet below surface:	81.07
Feet to sea level:	Not Reported	Note:	Not Reported
Level reading date:	1964-09-25	Feet below surface:	81.42
Feet to sea level:	Not Reported	Note:	Not Reported
Level reading date:	1964-09-20	Feet below surface:	80.81
Feet to sea level:	Not Reported	Note:	Not Reported
Level reading date:	1964-09-15	Feet below surface:	79.15
Feet to sea level:	Not Reported	Note:	Not Reported

GEOCHECK® - PHYSICAL SETTING SOURCE MAP FINDINGS

Level reading date:	1964-09-11	Feet below surface:	77.77
Feet to sea level:	Not Reported	Note:	Not Reported
Level reading date:	1964-09-10	Feet below surface:	77.73
Feet to sea level:	Not Reported	Note:	Not Reported
Level reading date:	1964-09-05	Feet below surface:	78.37
Feet to sea level:	Not Reported	Note:	Not Reported
Level reading date:	1964-08-31	Feet below surface:	77.60
Feet to sea level:	Not Reported	Note:	Not Reported
Level reading date:	1964-08-25	Feet below surface:	77.05
Feet to sea level:	Not Reported	Note:	Not Reported
Level reading date:	1964-08-20	Feet below surface:	76.70
Feet to sea level:	Not Reported	Note:	Not Reported
Level reading date:	1964-08-15	Feet below surface:	75.11
Feet to sea level:	Not Reported	Note:	Not Reported
Level reading date:	1964-08-11	Feet below surface:	75.83
Feet to sea level:	Not Reported	Note:	Not Reported
Level reading date:	1964-08-10	Feet below surface:	74.58
Feet to sea level:	Not Reported	Note:	Not Reported
Level reading date:	1964-08-05	Feet below surface:	73.55
Feet to sea level:	Not Reported	Note:	Not Reported
Level reading date:	1964-07-31	Feet below surface:	70.65
Feet to sea level:	Not Reported	Note:	Not Reported
Level reading date:	1964-07-25	Feet below surface:	71.15
Feet to sea level:	Not Reported	Note:	Not Reported
Level reading date:	1964-07-20	Feet below surface:	70.98
Feet to sea level:	Not Reported	Note:	Not Reported
Level reading date:	1964-07-15	Feet below surface:	71.04
Feet to sea level:	Not Reported	Note:	Not Reported
Level reading date:	1964-07-10	Feet below surface:	71.91
Feet to sea level:	Not Reported	Note:	Not Reported
Level reading date:	1964-07-07	Feet below surface:	72.22
Feet to sea level:	Not Reported	Note:	Not Reported
Level reading date:	1964-07-05	Feet below surface:	72.00
Feet to sea level:	Not Reported	Note:	Not Reported
Level reading date:	1964-06-30	Feet below surface:	73.59
Feet to sea level:	Not Reported	Note:	Not Reported
Level reading date:	1964-06-25	Feet below surface:	73.98
Feet to sea level:	Not Reported	Note:	Not Reported
Level reading date:	1964-06-20	Feet below surface:	72.86
Feet to sea level:	Not Reported	Note:	Not Reported
Level reading date:	1964-06-15	Feet below surface:	71.65
Feet to sea level:	Not Reported	Note:	Not Reported

GEOCHECK® - PHYSICAL SETTING SOURCE MAP FINDINGS

Level reading date:	1964-06-10	Feet below surface:	70.65
Feet to sea level:	Not Reported	Note:	Not Reported
Level reading date:	1964-06-05	Feet below surface:	69.39
Feet to sea level:	Not Reported	Note:	Not Reported
Level reading date:	1964-05-31	Feet below surface:	68.08
Feet to sea level:	Not Reported	Note:	Not Reported
Level reading date:	1964-05-25	Feet below surface:	69.19
Feet to sea level:	Not Reported	Note:	Not Reported
Level reading date:	1964-05-20	Feet below surface:	68.11
Feet to sea level:	Not Reported	Note:	Not Reported
Level reading date:	1964-05-15	Feet below surface:	66.01
Feet to sea level:	Not Reported	Note:	Not Reported
Level reading date:	1964-05-12	Feet below surface:	66.68
Feet to sea level:	Not Reported	Note:	Not Reported
Level reading date:	1964-05-10	Feet below surface:	66.54
Feet to sea level:	Not Reported	Note:	Not Reported
Level reading date:	1964-05-05	Feet below surface:	66.43
Feet to sea level:	Not Reported	Note:	Not Reported
Level reading date:	1964-04-30	Feet below surface:	66.22
Feet to sea level:	Not Reported	Note:	Not Reported
Level reading date:	1964-04-25	Feet below surface:	67.28
Feet to sea level:	Not Reported	Note:	Not Reported
Level reading date:	1964-04-20	Feet below surface:	66.17
Feet to sea level:	Not Reported	Note:	Not Reported
Level reading date:	1964-04-15	Feet below surface:	65.36
Feet to sea level:	Not Reported	Note:	Not Reported
Level reading date:	1964-04-10	Feet below surface:	64.20
Feet to sea level:	Not Reported	Note:	Not Reported
Level reading date:	1964-04-06	Feet below surface:	63.82
Feet to sea level:	Not Reported	Note:	Not Reported
Level reading date:	1964-04-05	Feet below surface:	63.74
Feet to sea level:	Not Reported	Note:	Not Reported
Level reading date:	1964-03-31	Feet below surface:	64.35
Feet to sea level:	Not Reported	Note:	Not Reported
Level reading date:	1964-03-25	Feet below surface:	64.81
Feet to sea level:	Not Reported	Note:	Not Reported
Level reading date:	1964-03-20	Feet below surface:	64.74
Feet to sea level:	Not Reported	Note:	Not Reported
Level reading date:	1964-03-15	Feet below surface:	64.54
Feet to sea level:	Not Reported	Note:	Not Reported
Level reading date:	1964-03-10	Feet below surface:	64.46
Feet to sea level:	Not Reported	Note:	Not Reported

GEOCHECK® - PHYSICAL SETTING SOURCE MAP FINDINGS

Level reading date:	1964-03-06	Feet below surface:	64.55
Feet to sea level:	Not Reported	Note:	Not Reported
Level reading date:	1964-03-05	Feet below surface:	64.56
Feet to sea level:	Not Reported	Note:	Not Reported
Level reading date:	1964-02-29	Feet below surface:	64.98
Feet to sea level:	Not Reported	Note:	Not Reported
Level reading date:	1964-02-25	Feet below surface:	64.99
Feet to sea level:	Not Reported	Note:	Not Reported
Level reading date:	1964-02-20	Feet below surface:	65.82
Feet to sea level:	Not Reported	Note:	Not Reported
Level reading date:	1964-02-15	Feet below surface:	65.63
Feet to sea level:	Not Reported	Note:	Not Reported
Level reading date:	1964-02-10	Feet below surface:	66.00
Feet to sea level:	Not Reported	Note:	Not Reported
Level reading date:	1964-02-05	Feet below surface:	66.39
Feet to sea level:	Not Reported	Note:	Not Reported
Level reading date:	1964-01-31	Feet below surface:	66.47
Feet to sea level:	Not Reported	Note:	Not Reported
Level reading date:	1964-01-25	Feet below surface:	66.49
Feet to sea level:	Not Reported	Note:	Not Reported
Level reading date:	1964-01-20	Feet below surface:	66.63
Feet to sea level:	Not Reported	Note:	Not Reported
Level reading date:	1964-01-15	Feet below surface:	66.00
Feet to sea level:	Not Reported	Note:	Not Reported
Level reading date:	1964-01-10	Feet below surface:	66.05
Feet to sea level:	Not Reported	Note:	Not Reported
Level reading date:	1964-01-07	Feet below surface:	65.59
Feet to sea level:	Not Reported	Note:	Not Reported
Level reading date:	1964-01-05	Feet below surface:	65.47
Feet to sea level:	Not Reported	Note:	Not Reported
Level reading date:	1963-12-31	Feet below surface:	66.26
Feet to sea level:	Not Reported	Note:	Not Reported
Level reading date:	1963-12-25	Feet below surface:	66.08
Feet to sea level:	Not Reported	Note:	Not Reported
Level reading date:	1963-12-20	Feet below surface:	65.44
Feet to sea level:	Not Reported	Note:	Not Reported
Level reading date:	1963-12-15	Feet below surface:	64.57
Feet to sea level:	Not Reported	Note:	Not Reported
Level reading date:	1963-12-10	Feet below surface:	65.18
Feet to sea level:	Not Reported	Note:	Not Reported
Level reading date:	1963-12-09	Feet below surface:	65.15
Feet to sea level:	Not Reported	Note:	Not Reported

GEOCHECK® - PHYSICAL SETTING SOURCE MAP FINDINGS

Level reading date:	1963-12-05	Feet below surface:	65.40
Feet to sea level:	Not Reported	Note:	Not Reported
Level reading date:	1963-11-30	Feet below surface:	65.47
Feet to sea level:	Not Reported	Note:	Not Reported
Level reading date:	1963-11-25	Feet below surface:	65.85
Feet to sea level:	Not Reported	Note:	Not Reported
Level reading date:	1963-11-20	Feet below surface:	66.32
Feet to sea level:	Not Reported	Note:	Not Reported
Level reading date:	1963-11-15	Feet below surface:	66.59
Feet to sea level:	Not Reported	Note:	Not Reported
Level reading date:	1963-11-10	Feet below surface:	66.65
Feet to sea level:	Not Reported	Note:	Not Reported
Level reading date:	1963-11-05	Feet below surface:	67.16
Feet to sea level:	Not Reported	Note:	Not Reported
Level reading date:	1963-10-31	Feet below surface:	67.07
Feet to sea level:	Not Reported	Note:	Not Reported
Level reading date:	1963-10-25	Feet below surface:	68.10
Feet to sea level:	Not Reported	Note:	Not Reported
Level reading date:	1963-10-20	Feet below surface:	67.47
Feet to sea level:	Not Reported	Note:	Not Reported
Level reading date:	1963-10-15	Feet below surface:	67.55
Feet to sea level:	Not Reported	Note:	Not Reported
Level reading date:	1963-10-10	Feet below surface:	67.25
Feet to sea level:	Not Reported	Note:	Not Reported
Level reading date:	1963-10-08	Feet below surface:	67.15
Feet to sea level:	Not Reported	Note:	Not Reported
Level reading date:	1963-10-05	Feet below surface:	66.94
Feet to sea level:	Not Reported	Note:	Not Reported
Level reading date:	1963-09-30	Feet below surface:	66.92
Feet to sea level:	Not Reported	Note:	Not Reported
Level reading date:	1963-09-25	Feet below surface:	67.47
Feet to sea level:	Not Reported	Note:	Not Reported
Level reading date:	1963-09-20	Feet below surface:	67.57
Feet to sea level:	Not Reported	Note:	Not Reported
Level reading date:	1963-09-15	Feet below surface:	68.43
Feet to sea level:	Not Reported	Note:	Not Reported
Level reading date:	1963-09-10	Feet below surface:	68.79
Feet to sea level:	Not Reported	Note:	Not Reported
Level reading date:	1963-09-05	Feet below surface:	67.90
Feet to sea level:	Not Reported	Note:	Not Reported
Level reading date:	1963-08-31	Feet below surface:	68.43
Feet to sea level:	Not Reported	Note:	Not Reported

GEOCHECK® - PHYSICAL SETTING SOURCE MAP FINDINGS

Level reading date:	1963-08-25	Feet below surface:	68.31
Feet to sea level:	Not Reported	Note:	Not Reported
Level reading date:	1963-08-20	Feet below surface:	69.09
Feet to sea level:	Not Reported	Note:	Not Reported
Level reading date:	1963-08-16	Feet below surface:	67.98
Feet to sea level:	Not Reported	Note:	Not Reported
Level reading date:	1963-07-20	Feet below surface:	69.25
Feet to sea level:	Not Reported	Note:	Not Reported
Level reading date:	1963-07-15	Feet below surface:	69.30
Feet to sea level:	Not Reported	Note:	Not Reported
Level reading date:	1963-07-10	Feet below surface:	69.56
Feet to sea level:	Not Reported	Note:	Not Reported
Level reading date:	1963-07-08	Feet below surface:	69.62
Feet to sea level:	Not Reported	Note:	Not Reported
Level reading date:	1963-07-05	Feet below surface:	67.90
Feet to sea level:	Not Reported	Note:	Not Reported
Level reading date:	1963-06-30	Feet below surface:	69.66
Feet to sea level:	Not Reported	Note:	Not Reported
Level reading date:	1963-06-25	Feet below surface:	69.62
Feet to sea level:	Not Reported	Note:	Not Reported
Level reading date:	1963-06-20	Feet below surface:	70.63
Feet to sea level:	Not Reported	Note:	Not Reported
Level reading date:	1963-06-15	Feet below surface:	71.42
Feet to sea level:	Not Reported	Note:	Not Reported
Level reading date:	1963-06-10	Feet below surface:	70.90
Feet to sea level:	Not Reported	Note:	Not Reported
Level reading date:	1963-06-07	Feet below surface:	70.92
Feet to sea level:	Not Reported	Note:	Not Reported
Level reading date:	1963-06-05	Feet below surface:	70.66
Feet to sea level:	Not Reported	Note:	Not Reported
Level reading date:	1963-05-31	Feet below surface:	70.80
Feet to sea level:	Not Reported	Note:	Not Reported
Level reading date:	1963-05-25	Feet below surface:	70.30
Feet to sea level:	Not Reported	Note:	Not Reported
Level reading date:	1963-05-20	Feet below surface:	70.45
Feet to sea level:	Not Reported	Note:	Not Reported
Level reading date:	1963-05-15	Feet below surface:	70.62
Feet to sea level:	Not Reported	Note:	Not Reported
Level reading date:	1963-05-13	Feet below surface:	70.59
Feet to sea level:	Not Reported	Note:	Not Reported
Level reading date:	1963-05-10	Feet below surface:	69.80
Feet to sea level:	Not Reported	Note:	Not Reported

GEOCHECK® - PHYSICAL SETTING SOURCE MAP FINDINGS

Level reading date:	1963-05-05	Feet below surface:	69.67
Feet to sea level:	Not Reported	Note:	Not Reported
Level reading date:	1963-04-30	Feet below surface:	69.52
Feet to sea level:	Not Reported	Note:	Not Reported
Level reading date:	1963-04-25	Feet below surface:	67.82
Feet to sea level:	Not Reported	Note:	Not Reported
Level reading date:	1963-04-20	Feet below surface:	68.15
Feet to sea level:	Not Reported	Note:	Not Reported
Level reading date:	1963-04-15	Feet below surface:	66.98
Feet to sea level:	Not Reported	Note:	Not Reported
Level reading date:	1963-04-10	Feet below surface:	66.46
Feet to sea level:	Not Reported	Note:	Not Reported
Level reading date:	1963-04-05	Feet below surface:	66.50
Feet to sea level:	Not Reported	Note:	Not Reported
Level reading date:	1963-04-01	Feet below surface:	66.74
Feet to sea level:	Not Reported	Note:	Not Reported
Level reading date:	1963-03-31	Feet below surface:	66.54
Feet to sea level:	Not Reported	Note:	Not Reported
Level reading date:	1963-03-25	Feet below surface:	65.18
Feet to sea level:	Not Reported	Note:	Not Reported
Level reading date:	1963-03-20	Feet below surface:	65.32
Feet to sea level:	Not Reported	Note:	Not Reported
Level reading date:	1963-03-15	Feet below surface:	62.84
Feet to sea level:	Not Reported	Note:	Not Reported
Level reading date:	1963-03-12	Feet below surface:	63.04
Feet to sea level:	Not Reported	Note:	Not Reported
Level reading date:	1963-03-10	Feet below surface:	63.48
Feet to sea level:	Not Reported	Note:	Not Reported
Level reading date:	1963-03-05	Feet below surface:	65.36
Feet to sea level:	Not Reported	Note:	Not Reported
Level reading date:	1963-02-28	Feet below surface:	65.45
Feet to sea level:	Not Reported	Note:	Not Reported
Level reading date:	1963-02-25	Feet below surface:	65.81
Feet to sea level:	Not Reported	Note:	Not Reported
Level reading date:	1963-02-20	Feet below surface:	65.83
Feet to sea level:	Not Reported	Note:	Not Reported
Level reading date:	1963-02-15	Feet below surface:	66.45
Feet to sea level:	Not Reported	Note:	Not Reported
Level reading date:	1963-02-12	Feet below surface:	65.91
Feet to sea level:	Not Reported	Note:	Not Reported
Level reading date:	1963-02-10	Feet below surface:	66.25
Feet to sea level:	Not Reported	Note:	Not Reported

GEOCHECK® - PHYSICAL SETTING SOURCE MAP FINDINGS

Level reading date:	1963-02-05	Feet below surface:	66.58
Feet to sea level:	Not Reported	Note:	Not Reported
Level reading date:	1963-01-31	Feet below surface:	66.94
Feet to sea level:	Not Reported	Note:	Not Reported
Level reading date:	1963-01-25	Feet below surface:	65.88
Feet to sea level:	Not Reported	Note:	Not Reported
Level reading date:	1963-01-20	Feet below surface:	65.01
Feet to sea level:	Not Reported	Note:	Not Reported
Level reading date:	1963-01-15	Feet below surface:	66.47
Feet to sea level:	Not Reported	Note:	Not Reported
Level reading date:	1963-01-14	Feet below surface:	64.12
Feet to sea level:	Not Reported	Note:	Not Reported
Level reading date:	1963-01-10	Feet below surface:	63.35
Feet to sea level:	Not Reported	Note:	Not Reported
Level reading date:	1963-01-05	Feet below surface:	63.46
Feet to sea level:	Not Reported	Note:	Not Reported
Level reading date:	1962-12-31	Feet below surface:	63.94
Feet to sea level:	Not Reported	Note:	Not Reported
Level reading date:	1962-12-25	Feet below surface:	64.21
Feet to sea level:	Not Reported	Note:	Not Reported
Level reading date:	1962-12-20	Feet below surface:	63.66
Feet to sea level:	Not Reported	Note:	Not Reported
Level reading date:	1962-12-15	Feet below surface:	65.13
Feet to sea level:	Not Reported	Note:	Not Reported
Level reading date:	1962-12-12	Feet below surface:	63.96
Feet to sea level:	Not Reported	Note:	Not Reported
Level reading date:	1962-12-10	Feet below surface:	64.16
Feet to sea level:	Not Reported	Note:	Not Reported
Level reading date:	1962-12-05	Feet below surface:	64.48
Feet to sea level:	Not Reported	Note:	Not Reported
Level reading date:	1962-11-30	Feet below surface:	63.82
Feet to sea level:	Not Reported	Note:	Not Reported
Level reading date:	1962-11-25	Feet below surface:	64.07
Feet to sea level:	Not Reported	Note:	Not Reported
Level reading date:	1962-11-20	Feet below surface:	64.05
Feet to sea level:	Not Reported	Note:	Not Reported
Level reading date:	1962-11-15	Feet below surface:	64.09
Feet to sea level:	Not Reported	Note:	Not Reported
Level reading date:	1962-11-14	Feet below surface:	63.61
Feet to sea level:	Not Reported	Note:	Not Reported
Level reading date:	1962-11-10	Feet below surface:	63.80
Feet to sea level:	Not Reported	Note:	Not Reported

GEOCHECK® - PHYSICAL SETTING SOURCE MAP FINDINGS

Level reading date:	1962-11-05	Feet below surface:	63.90
Feet to sea level:	Not Reported	Note:	Not Reported
Level reading date:	1962-10-31	Feet below surface:	64.35
Feet to sea level:	Not Reported	Note:	Not Reported
Level reading date:	1962-10-25	Feet below surface:	63.73
Feet to sea level:	Not Reported	Note:	Not Reported
Level reading date:	1962-10-20	Feet below surface:	64.23
Feet to sea level:	Not Reported	Note:	Not Reported
Level reading date:	1962-10-15	Feet below surface:	64.00
Feet to sea level:	Not Reported	Note:	Not Reported
Level reading date:	1962-10-10	Feet below surface:	63.42
Feet to sea level:	Not Reported	Note:	Not Reported
Level reading date:	1962-10-05	Feet below surface:	64.00
Feet to sea level:	Not Reported	Note:	Not Reported
Level reading date:	1962-10-02	Feet below surface:	63.82
Feet to sea level:	Not Reported	Note:	Not Reported
Level reading date:	1962-09-30	Feet below surface:	64.21
Feet to sea level:	Not Reported	Note:	Not Reported
Level reading date:	1962-09-25	Feet below surface:	64.22
Feet to sea level:	Not Reported	Note:	Not Reported
Level reading date:	1962-09-20	Feet below surface:	64.23
Feet to sea level:	Not Reported	Note:	Not Reported
Level reading date:	1962-09-15	Feet below surface:	64.44
Feet to sea level:	Not Reported	Note:	Not Reported
Level reading date:	1962-09-12	Feet below surface:	64.40
Feet to sea level:	Not Reported	Note:	Not Reported
Level reading date:	1962-09-10	Feet below surface:	64.26
Feet to sea level:	Not Reported	Note:	Not Reported
Level reading date:	1962-09-05	Feet below surface:	64.34
Feet to sea level:	Not Reported	Note:	Not Reported
Level reading date:	1962-08-31	Feet below surface:	65.20
Feet to sea level:	Not Reported	Note:	Not Reported
Level reading date:	1962-08-25	Feet below surface:	66.18
Feet to sea level:	Not Reported	Note:	Not Reported
Level reading date:	1962-08-20	Feet below surface:	66.80
Feet to sea level:	Not Reported	Note:	Not Reported
Level reading date:	1962-08-15	Feet below surface:	66.26
Feet to sea level:	Not Reported	Note:	Not Reported
Level reading date:	1962-08-10	Feet below surface:	65.53
Feet to sea level:	Not Reported	Note:	Not Reported
Level reading date:	1962-08-07	Feet below surface:	65.22
Feet to sea level:	Not Reported	Note:	Not Reported

GEOCHECK® - PHYSICAL SETTING SOURCE MAP FINDINGS

Level reading date:	1962-07-25	Feet below surface:	65.46
Feet to sea level:	Not Reported	Note:	Not Reported
Level reading date:	1962-07-15	Feet below surface:	64.19
Feet to sea level:	Not Reported	Note:	Not Reported
Level reading date:	1962-07-02	Feet below surface:	62.97
Feet to sea level:	Not Reported	Note:	Not Reported
Level reading date:	1962-06-30	Feet below surface:	62.77
Feet to sea level:	Not Reported	Note:	Not Reported
Level reading date:	1962-06-25	Feet below surface:	62.67
Feet to sea level:	Not Reported	Note:	Not Reported
Level reading date:	1962-06-20	Feet below surface:	61.73
Feet to sea level:	Not Reported	Note:	Not Reported
Level reading date:	1962-06-15	Feet below surface:	60.78
Feet to sea level:	Not Reported	Note:	Not Reported
Level reading date:	1962-06-12	Feet below surface:	60.20
Feet to sea level:	Not Reported	Note:	Not Reported
Level reading date:	1962-06-10	Feet below surface:	60.77
Feet to sea level:	Not Reported	Note:	Not Reported
Level reading date:	1962-05-20	Feet below surface:	62.16
Feet to sea level:	Not Reported	Note:	Not Reported
Level reading date:	1962-05-15	Feet below surface:	60.86
Feet to sea level:	Not Reported	Note:	Not Reported
Level reading date:	1962-05-10	Feet below surface:	60.26
Feet to sea level:	Not Reported	Note:	Not Reported
Level reading date:	1962-05-05	Feet below surface:	59.45
Feet to sea level:	Not Reported	Note:	Not Reported
Level reading date:	1962-04-30	Feet below surface:	58.72
Feet to sea level:	Not Reported	Note:	Not Reported
Level reading date:	1962-04-25	Feet below surface:	59.35
Feet to sea level:	Not Reported	Note:	Not Reported
Level reading date:	1962-04-20	Feet below surface:	58.14
Feet to sea level:	Not Reported	Note:	Not Reported
Level reading date:	1962-04-15	Feet below surface:	58.03
Feet to sea level:	Not Reported	Note:	Not Reported
Level reading date:	1962-04-10	Feet below surface:	57.00
Feet to sea level:	Not Reported	Note:	Not Reported
Level reading date:	1962-04-05	Feet below surface:	58.29
Feet to sea level:	Not Reported	Note:	Not Reported
Level reading date:	1962-04-03	Feet below surface:	59.26
Feet to sea level:	Not Reported	Note:	Not Reported
Level reading date:	1962-03-31	Feet below surface:	59.60
Feet to sea level:	Not Reported	Note:	Not Reported

GEOCHECK® - PHYSICAL SETTING SOURCE MAP FINDINGS

Level reading date:	1962-03-25	Feet below surface:	59.07
Feet to sea level:	Not Reported	Note:	Not Reported
Level reading date:	1962-03-20	Feet below surface:	59.20
Feet to sea level:	Not Reported	Note:	Not Reported
Level reading date:	1962-03-15	Feet below surface:	58.18
Feet to sea level:	Not Reported	Note:	Not Reported
Level reading date:	1962-03-10	Feet below surface:	60.10
Feet to sea level:	Not Reported	Note:	Not Reported
Level reading date:	1962-03-08	Feet below surface:	60.17
Feet to sea level:	Not Reported	Note:	Not Reported
Level reading date:	1962-03-05	Feet below surface:	60.83
Feet to sea level:	Not Reported	Note:	Not Reported
Level reading date:	1962-02-28	Feet below surface:	60.54
Feet to sea level:	Not Reported	Note:	Not Reported
Level reading date:	1962-02-25	Feet below surface:	60.60
Feet to sea level:	Not Reported	Note:	Not Reported
Level reading date:	1962-02-20	Feet below surface:	61.07
Feet to sea level:	Not Reported	Note:	Not Reported
Level reading date:	1962-02-15	Feet below surface:	60.73
Feet to sea level:	Not Reported	Note:	Not Reported
Level reading date:	1962-02-10	Feet below surface:	60.50
Feet to sea level:	Not Reported	Note:	Not Reported
Level reading date:	1962-02-07	Feet below surface:	60.69
Feet to sea level:	Not Reported	Note:	Not Reported
Level reading date:	1962-02-05	Feet below surface:	60.45
Feet to sea level:	Not Reported	Note:	Not Reported
Level reading date:	1962-01-31	Feet below surface:	60.68
Feet to sea level:	Not Reported	Note:	Not Reported
Level reading date:	1962-01-25	Feet below surface:	61.55
Feet to sea level:	Not Reported	Note:	Not Reported
Level reading date:	1962-01-20	Feet below surface:	60.69
Feet to sea level:	Not Reported	Note:	Not Reported
Level reading date:	1962-01-15	Feet below surface:	63.95
Feet to sea level:	Not Reported	Note:	Not Reported
Level reading date:	1962-01-10	Feet below surface:	59.28
Feet to sea level:	Not Reported	Note:	Not Reported
Level reading date:	1962-01-05	Feet below surface:	59.27
Feet to sea level:	Not Reported	Note:	Not Reported
Level reading date:	1962-01-02	Feet below surface:	59.59
Feet to sea level:	Not Reported	Note:	Not Reported
Level reading date:	1961-12-31	Feet below surface:	59.07
Feet to sea level:	Not Reported	Note:	Not Reported

GEOCHECK® - PHYSICAL SETTING SOURCE MAP FINDINGS

Level reading date:	1961-12-25	Feet below surface:	59.83
Feet to sea level:	Not Reported	Note:	Not Reported
Level reading date:	1961-12-20	Feet below surface:	59.77
Feet to sea level:	Not Reported	Note:	Not Reported
Level reading date:	1961-12-15	Feet below surface:	60.42
Feet to sea level:	Not Reported	Note:	Not Reported
Level reading date:	1961-12-10	Feet below surface:	60.23
Feet to sea level:	Not Reported	Note:	Not Reported
Level reading date:	1961-12-05	Feet below surface:	60.02
Feet to sea level:	Not Reported	Note:	Not Reported
Level reading date:	1961-11-30	Feet below surface:	59.92
Feet to sea level:	Not Reported	Note:	Not Reported
Level reading date:	1961-11-25	Feet below surface:	59.75
Feet to sea level:	Not Reported	Note:	Not Reported
Level reading date:	1961-11-20	Feet below surface:	61.08
Feet to sea level:	Not Reported	Note:	Not Reported
Level reading date:	1961-11-15	Feet below surface:	61.06
Feet to sea level:	Not Reported	Note:	Not Reported
Level reading date:	1961-11-10	Feet below surface:	61.37
Feet to sea level:	Not Reported	Note:	Not Reported
Level reading date:	1961-11-06	Feet below surface:	62.13
Feet to sea level:	Not Reported	Note:	Not Reported
Level reading date:	1961-10-31	Feet below surface:	62.51
Feet to sea level:	Not Reported	Note:	Not Reported
Level reading date:	1961-10-25	Feet below surface:	62.24
Feet to sea level:	Not Reported	Note:	Not Reported
Level reading date:	1961-10-20	Feet below surface:	62.11
Feet to sea level:	Not Reported	Note:	Not Reported
Level reading date:	1961-10-15	Feet below surface:	61.98
Feet to sea level:	Not Reported	Note:	Not Reported
Level reading date:	1961-10-10	Feet below surface:	62.10
Feet to sea level:	Not Reported	Note:	Not Reported
Level reading date:	1961-10-05	Feet below surface:	62.30
Feet to sea level:	Not Reported	Note:	Not Reported
Level reading date:	1961-10-03	Feet below surface:	63.07
Feet to sea level:	Not Reported	Note:	Not Reported
Level reading date:	1961-09-30	Feet below surface:	62.63
Feet to sea level:	Not Reported	Note:	Not Reported
Level reading date:	1961-09-25	Feet below surface:	62.53
Feet to sea level:	Not Reported	Note:	Not Reported
Level reading date:	1961-09-20	Feet below surface:	62.36
Feet to sea level:	Not Reported	Note:	Not Reported

GEOCHECK® - PHYSICAL SETTING SOURCE MAP FINDINGS

Level reading date:	1961-09-15	Feet below surface:	62.05
Feet to sea level:	Not Reported	Note:	Not Reported
Level reading date:	1961-09-10	Feet below surface:	62.36
Feet to sea level:	Not Reported	Note:	Not Reported
Level reading date:	1961-09-05	Feet below surface:	61.15
Feet to sea level:	Not Reported	Note:	Not Reported
Level reading date:	1961-08-31	Feet below surface:	61.58
Feet to sea level:	Not Reported	Note:	Not Reported
Level reading date:	1961-08-25	Feet below surface:	62.32
Feet to sea level:	Not Reported	Note:	Not Reported
Level reading date:	1961-08-20	Feet below surface:	62.84
Feet to sea level:	Not Reported	Note:	Not Reported
Level reading date:	1961-08-18	Feet below surface:	62.94
Feet to sea level:	Not Reported	Note:	Not Reported
Level reading date:	1961-08-10	Feet below surface:	61.65
Feet to sea level:	Not Reported	Note:	Not Reported
Level reading date:	1961-08-05	Feet below surface:	61.34
Feet to sea level:	Not Reported	Note:	Not Reported
Level reading date:	1961-07-31	Feet below surface:	61.90
Feet to sea level:	Not Reported	Note:	Not Reported
Level reading date:	1961-07-25	Feet below surface:	61.77
Feet to sea level:	Not Reported	Note:	Not Reported
Level reading date:	1961-07-20	Feet below surface:	60.19
Feet to sea level:	Not Reported	Note:	Not Reported
Level reading date:	1961-07-15	Feet below surface:	61.55
Feet to sea level:	Not Reported	Note:	Not Reported
Level reading date:	1961-07-10	Feet below surface:	62.50
Feet to sea level:	Not Reported	Note:	Not Reported
Level reading date:	1961-07-06	Feet below surface:	62.39
Feet to sea level:	Not Reported	Note:	Not Reported
Level reading date:	1961-07-05	Feet below surface:	62.40
Feet to sea level:	Not Reported	Note:	Not Reported
Level reading date:	1961-06-30	Feet below surface:	62.58
Feet to sea level:	Not Reported	Note:	Not Reported
Level reading date:	1961-06-25	Feet below surface:	62.85
Feet to sea level:	Not Reported	Note:	Not Reported
Level reading date:	1961-06-20	Feet below surface:	61.59
Feet to sea level:	Not Reported	Note:	Not Reported
Level reading date:	1961-06-15	Feet below surface:	60.47
Feet to sea level:	Not Reported	Note:	Not Reported
Level reading date:	1961-06-05	Feet below surface:	61.31
Feet to sea level:	Not Reported	Note:	Not Reported

GEOCHECK® - PHYSICAL SETTING SOURCE MAP FINDINGS

Level reading date:	1961-05-31	Feet below surface:	61.12
Feet to sea level:	Not Reported	Note:	Not Reported
Level reading date:	1961-05-25	Feet below surface:	61.43
Feet to sea level:	Not Reported	Note:	Not Reported
Level reading date:	1961-05-10	Feet below surface:	59.99
Feet to sea level:	Not Reported	Note:	Not Reported
Level reading date:	1961-05-05	Feet below surface:	59.65
Feet to sea level:	Not Reported	Note:	Not Reported
Level reading date:	1961-05-02	Feet below surface:	59.19
Feet to sea level:	Not Reported	Note:	Not Reported
Level reading date:	1961-04-30	Feet below surface:	59.68
Feet to sea level:	Not Reported	Note:	Not Reported
Level reading date:	1961-04-25	Feet below surface:	58.00
Feet to sea level:	Not Reported	Note:	Not Reported
Level reading date:	1961-04-20	Feet below surface:	57.37
Feet to sea level:	Not Reported	Note:	Not Reported
Level reading date:	1961-04-15	Feet below surface:	57.46
Feet to sea level:	Not Reported	Note:	Not Reported
Level reading date:	1961-04-10	Feet below surface:	55.79
Feet to sea level:	Not Reported	Note:	Not Reported
Level reading date:	1961-04-05	Feet below surface:	57.98
Feet to sea level:	Not Reported	Note:	Not Reported
Level reading date:	1961-03-31	Feet below surface:	57.90
Feet to sea level:	Not Reported	Note:	Not Reported
Level reading date:	1961-03-25	Feet below surface:	56.95
Feet to sea level:	Not Reported	Note:	Not Reported
Level reading date:	1961-03-20	Feet below surface:	58.30
Feet to sea level:	Not Reported	Note:	Not Reported
Level reading date:	1961-03-15	Feet below surface:	57.91
Feet to sea level:	Not Reported	Note:	Not Reported
Level reading date:	1961-03-10	Feet below surface:	57.68
Feet to sea level:	Not Reported	Note:	Not Reported
Level reading date:	1961-03-07	Feet below surface:	56.48
Feet to sea level:	Not Reported	Note:	Not Reported
Level reading date:	1961-03-05	Feet below surface:	56.43
Feet to sea level:	Not Reported	Note:	Not Reported
Level reading date:	1961-02-25	Feet below surface:	58.26
Feet to sea level:	Not Reported	Note:	Not Reported
Level reading date:	1961-02-20	Feet below surface:	58.78
Feet to sea level:	Not Reported	Note:	Not Reported
Level reading date:	1961-02-15	Feet below surface:	58.76
Feet to sea level:	Not Reported	Note:	Not Reported

GEOCHECK® - PHYSICAL SETTING SOURCE MAP FINDINGS

Level reading date:	1961-02-10	Feet below surface:	58.20
Feet to sea level:	Not Reported	Note:	Not Reported
Level reading date:	1961-02-09	Feet below surface:	58.37
Feet to sea level:	Not Reported	Note:	Not Reported
Level reading date:	1961-01-31	Feet below surface:	60.71
Feet to sea level:	Not Reported	Note:	Not Reported
Level reading date:	1961-01-25	Feet below surface:	59.12
Feet to sea level:	Not Reported	Note:	Not Reported
Level reading date:	1961-01-20	Feet below surface:	59.00
Feet to sea level:	Not Reported	Note:	Not Reported
Level reading date:	1961-01-15	Feet below surface:	57.07
Feet to sea level:	Not Reported	Note:	Not Reported
Level reading date:	1961-01-10	Feet below surface:	58.81
Feet to sea level:	Not Reported	Note:	Not Reported
Level reading date:	1961-01-05	Feet below surface:	59.50
Feet to sea level:	Not Reported	Note:	Not Reported
Level reading date:	1961-01-03	Feet below surface:	58.73
Feet to sea level:	Not Reported	Note:	Not Reported
Level reading date:	1960-12-31	Feet below surface:	58.40
Feet to sea level:	Not Reported	Note:	Not Reported
Level reading date:	1960-12-25	Feet below surface:	57.79
Feet to sea level:	Not Reported	Note:	Not Reported
Level reading date:	1960-12-20	Feet below surface:	57.68
Feet to sea level:	Not Reported	Note:	Not Reported
Level reading date:	1960-12-15	Feet below surface:	58.26
Feet to sea level:	Not Reported	Note:	Not Reported
Level reading date:	1960-12-10	Feet below surface:	59.95
Feet to sea level:	Not Reported	Note:	Not Reported
Level reading date:	1960-12-06	Feet below surface:	58.73
Feet to sea level:	Not Reported	Note:	Not Reported
Level reading date:	1960-12-05	Feet below surface:	58.65
Feet to sea level:	Not Reported	Note:	Not Reported
Level reading date:	1960-11-30	Feet below surface:	57.64
Feet to sea level:	Not Reported	Note:	Not Reported
Level reading date:	1960-11-25	Feet below surface:	58.56
Feet to sea level:	Not Reported	Note:	Not Reported
Level reading date:	1960-11-20	Feet below surface:	59.86
Feet to sea level:	Not Reported	Note:	Not Reported
Level reading date:	1960-11-15	Feet below surface:	58.94
Feet to sea level:	Not Reported	Note:	Not Reported
Level reading date:	1960-11-10	Feet below surface:	59.17
Feet to sea level:	Not Reported	Note:	Not Reported

GEOCHECK® - PHYSICAL SETTING SOURCE MAP FINDINGS

Level reading date:	1960-11-07	Feet below surface:	60.91
Feet to sea level:	Not Reported	Note:	Not Reported
Level reading date:	1960-11-05	Feet below surface:	60.32
Feet to sea level:	Not Reported	Note:	Not Reported
Level reading date:	1960-10-31	Feet below surface:	59.55
Feet to sea level:	Not Reported	Note:	Not Reported
Level reading date:	1960-10-25	Feet below surface:	60.80
Feet to sea level:	Not Reported	Note:	Not Reported
Level reading date:	1960-10-20	Feet below surface:	61.83
Feet to sea level:	Not Reported	Note:	Not Reported
Level reading date:	1960-10-15	Feet below surface:	60.47
Feet to sea level:	Not Reported	Note:	Not Reported
Level reading date:	1960-10-10	Feet below surface:	60.54
Feet to sea level:	Not Reported	Note:	Not Reported
Level reading date:	1960-10-05	Feet below surface:	60.02
Feet to sea level:	Not Reported	Note:	Not Reported
Level reading date:	1960-10-04	Feet below surface:	60.26
Feet to sea level:	Not Reported	Note:	Not Reported
Level reading date:	1960-09-30	Feet below surface:	59.29
Feet to sea level:	Not Reported	Note:	Not Reported
Level reading date:	1960-09-25	Feet below surface:	58.44
Feet to sea level:	Not Reported	Note:	Not Reported
Level reading date:	1960-09-20	Feet below surface:	58.23
Feet to sea level:	Not Reported	Note:	Not Reported
Level reading date:	1960-09-15	Feet below surface:	58.72
Feet to sea level:	Not Reported	Note:	Not Reported
Level reading date:	1960-09-10	Feet below surface:	59.82
Feet to sea level:	Not Reported	Note:	Not Reported
Level reading date:	1960-09-06	Feet below surface:	59.48
Feet to sea level:	Not Reported	Note:	Not Reported
Level reading date:	1960-09-05	Feet below surface:	60.30
Feet to sea level:	Not Reported	Note:	Not Reported
Level reading date:	1960-08-31	Feet below surface:	59.47
Feet to sea level:	Not Reported	Note:	Not Reported
Level reading date:	1960-08-25	Feet below surface:	59.56
Feet to sea level:	Not Reported	Note:	Not Reported
Level reading date:	1960-08-20	Feet below surface:	58.60
Feet to sea level:	Not Reported	Note:	Not Reported
Level reading date:	1960-08-15	Feet below surface:	59.74
Feet to sea level:	Not Reported	Note:	Not Reported
Level reading date:	1960-08-10	Feet below surface:	60.14
Feet to sea level:	Not Reported	Note:	Not Reported

GEOCHECK® - PHYSICAL SETTING SOURCE MAP FINDINGS

Level reading date:	1960-08-08	Feet below surface:	59.89
Feet to sea level:	Not Reported	Note:	Not Reported
Level reading date:	1960-08-05	Feet below surface:	60.15
Feet to sea level:	Not Reported	Note:	Not Reported
Level reading date:	1960-07-31	Feet below surface:	60.48
Feet to sea level:	Not Reported	Note:	Not Reported
Level reading date:	1960-07-25	Feet below surface:	60.11
Feet to sea level:	Not Reported	Note:	Not Reported
Level reading date:	1960-07-20	Feet below surface:	60.65
Feet to sea level:	Not Reported	Note:	Not Reported
Level reading date:	1960-07-15	Feet below surface:	60.35
Feet to sea level:	Not Reported	Note:	Not Reported
Level reading date:	1960-07-10	Feet below surface:	59.86
Feet to sea level:	Not Reported	Note:	Not Reported
Level reading date:	1960-07-05	Feet below surface:	59.24
Feet to sea level:	Not Reported	Note:	Not Reported
Level reading date:	1960-06-30	Feet below surface:	60.16
Feet to sea level:	Not Reported	Note:	Not Reported
Level reading date:	1960-06-25	Feet below surface:	59.76
Feet to sea level:	Not Reported	Note:	Not Reported
Level reading date:	1960-06-20	Feet below surface:	59.28
Feet to sea level:	Not Reported	Note:	Not Reported
Level reading date:	1960-06-15	Feet below surface:	60.65
Feet to sea level:	Not Reported	Note:	Not Reported
Level reading date:	1960-06-10	Feet below surface:	59.27
Feet to sea level:	Not Reported	Note:	Not Reported
Level reading date:	1960-06-06	Feet below surface:	59.66
Feet to sea level:	Not Reported	Note:	Not Reported
Level reading date:	1960-06-05	Feet below surface:	58.46
Feet to sea level:	Not Reported	Note:	Not Reported
Level reading date:	1960-05-31	Feet below surface:	58.79
Feet to sea level:	Not Reported	Note:	Not Reported
Level reading date:	1960-05-25	Feet below surface:	58.35
Feet to sea level:	Not Reported	Note:	Not Reported
Level reading date:	1960-05-20	Feet below surface:	58.40
Feet to sea level:	Not Reported	Note:	Not Reported
Level reading date:	1960-05-15	Feet below surface:	57.84
Feet to sea level:	Not Reported	Note:	Not Reported
Level reading date:	1960-05-10	Feet below surface:	58.03
Feet to sea level:	Not Reported	Note:	Not Reported
Level reading date:	1960-05-05	Feet below surface:	57.44
Feet to sea level:	Not Reported	Note:	Not Reported

GEOCHECK® - PHYSICAL SETTING SOURCE MAP FINDINGS

Level reading date:	1960-04-30	Feet below surface:	57.94
Feet to sea level:	Not Reported	Note:	Not Reported
Level reading date:	1960-04-25	Feet below surface:	57.26
Feet to sea level:	Not Reported	Note:	Not Reported
Level reading date:	1960-04-20	Feet below surface:	56.82
Feet to sea level:	Not Reported	Note:	Not Reported
Level reading date:	1960-04-15	Feet below surface:	56.33
Feet to sea level:	Not Reported	Note:	Not Reported
Level reading date:	1960-04-10	Feet below surface:	56.14
Feet to sea level:	Not Reported	Note:	Not Reported
Level reading date:	1960-04-05	Feet below surface:	55.36
Feet to sea level:	Not Reported	Note:	Not Reported
Level reading date:	1960-04-04	Feet below surface:	55.52
Feet to sea level:	Not Reported	Note:	Not Reported
Level reading date:	1960-03-31	Feet below surface:	55.67
Feet to sea level:	Not Reported	Note:	Not Reported
Level reading date:	1960-03-25	Feet below surface:	54.95
Feet to sea level:	Not Reported	Note:	Not Reported
Level reading date:	1960-03-20	Feet below surface:	54.29
Feet to sea level:	Not Reported	Note:	Not Reported
Level reading date:	1960-03-15	Feet below surface:	53.97
Feet to sea level:	Not Reported	Note:	Not Reported
Level reading date:	1960-03-10	Feet below surface:	53.87
Feet to sea level:	Not Reported	Note:	Not Reported
Level reading date:	1960-03-05	Feet below surface:	53.93
Feet to sea level:	Not Reported	Note:	Not Reported
Level reading date:	1960-03-03	Feet below surface:	53.76
Feet to sea level:	Not Reported	Note:	Not Reported
Level reading date:	1960-02-29	Feet below surface:	53.88
Feet to sea level:	Not Reported	Note:	Not Reported
Level reading date:	1960-02-25	Feet below surface:	53.33
Feet to sea level:	Not Reported	Note:	Not Reported
Level reading date:	1960-02-20	Feet below surface:	53.19
Feet to sea level:	Not Reported	Note:	Not Reported
Level reading date:	1960-02-15	Feet below surface:	53.27
Feet to sea level:	Not Reported	Note:	Not Reported
Level reading date:	1960-02-10	Feet below surface:	52.18
Feet to sea level:	Not Reported	Note:	Not Reported
Level reading date:	1960-02-05	Feet below surface:	52.27
Feet to sea level:	Not Reported	Note:	Not Reported
Level reading date:	1960-02-03	Feet below surface:	52.31
Feet to sea level:	Not Reported	Note:	Not Reported

GEOCHECK® - PHYSICAL SETTING SOURCE MAP FINDINGS

Level reading date:	1960-01-31	Feet below surface:	53.48
Feet to sea level:	Not Reported	Note:	Not Reported
Level reading date:	1960-01-25	Feet below surface:	53.37
Feet to sea level:	Not Reported	Note:	Not Reported
Level reading date:	1960-01-20	Feet below surface:	52.72
Feet to sea level:	Not Reported	Note:	Not Reported
Level reading date:	1960-01-15	Feet below surface:	52.97
Feet to sea level:	Not Reported	Note:	Not Reported
Level reading date:	1960-01-10	Feet below surface:	53.33
Feet to sea level:	Not Reported	Note:	Not Reported
Level reading date:	1960-01-05	Feet below surface:	52.01
Feet to sea level:	Not Reported	Note:	Not Reported
Level reading date:	1959-12-31	Feet below surface:	53.01
Feet to sea level:	Not Reported	Note:	Not Reported
Level reading date:	1959-12-28	Feet below surface:	53.22
Feet to sea level:	Not Reported	Note:	Not Reported
Level reading date:	1959-12-25	Feet below surface:	53.69
Feet to sea level:	Not Reported	Note:	Not Reported
Level reading date:	1959-12-21	Feet below surface:	54.01
Feet to sea level:	Not Reported	Note:	Not Reported
Level reading date:	1959-12-20	Feet below surface:	53.97
Feet to sea level:	Not Reported	Note:	Not Reported
Level reading date:	1959-12-15	Feet below surface:	54.40
Feet to sea level:	Not Reported	Note:	Not Reported
Level reading date:	1959-12-14	Feet below surface:	54.08
Feet to sea level:	Not Reported	Note:	Not Reported
Level reading date:	1959-12-10	Feet below surface:	54.19
Feet to sea level:	Not Reported	Note:	Not Reported
Level reading date:	1959-12-07	Feet below surface:	54.21
Feet to sea level:	Not Reported	Note:	Not Reported
Level reading date:	1959-12-05	Feet below surface:	54.02
Feet to sea level:	Not Reported	Note:	Not Reported
Level reading date:	1959-11-30	Feet below surface:	54.75
Feet to sea level:	Not Reported	Note:	Not Reported
Level reading date:	1959-11-25	Feet below surface:	54.97
Feet to sea level:	Not Reported	Note:	Not Reported
Level reading date:	1959-11-23	Feet below surface:	54.88
Feet to sea level:	Not Reported	Note:	Not Reported
Level reading date:	1959-11-20	Feet below surface:	54.91
Feet to sea level:	Not Reported	Note:	Not Reported
Level reading date:	1959-11-16	Feet below surface:	54.98
Feet to sea level:	Not Reported	Note:	Not Reported

GEOCHECK® - PHYSICAL SETTING SOURCE MAP FINDINGS

Level reading date:	1959-11-15	Feet below surface:	55.01
Feet to sea level:	Not Reported	Note:	Not Reported
Level reading date:	1959-11-10	Feet below surface:	55.68
Feet to sea level:	Not Reported	Note:	Not Reported
Level reading date:	1959-11-09	Feet below surface:	55.53
Feet to sea level:	Not Reported	Note:	Not Reported
Level reading date:	1959-11-05	Feet below surface:	55.89
Feet to sea level:	Not Reported	Note:	Not Reported
Level reading date:	1959-11-02	Feet below surface:	54.91
Feet to sea level:	Not Reported	Note:	Not Reported
Level reading date:	1959-10-31	Feet below surface:	55.00
Feet to sea level:	Not Reported	Note:	Not Reported
Level reading date:	1959-10-26	Feet below surface:	55.24
Feet to sea level:	Not Reported	Note:	Not Reported
Level reading date:	1959-10-20	Feet below surface:	56.13
Feet to sea level:	Not Reported	Note:	Not Reported
Level reading date:	1959-10-19	Feet below surface:	55.94
Feet to sea level:	Not Reported	Note:	Not Reported
Level reading date:	1959-10-15	Feet below surface:	56.32
Feet to sea level:	Not Reported	Note:	Not Reported
Level reading date:	1959-10-12	Feet below surface:	56.22
Feet to sea level:	Not Reported	Note:	Not Reported
Level reading date:	1959-10-10	Feet below surface:	56.18
Feet to sea level:	Not Reported	Note:	Not Reported
Level reading date:	1959-10-05	Feet below surface:	56.82
Feet to sea level:	Not Reported	Note:	Not Reported
Level reading date:	1959-09-30	Feet below surface:	56.46
Feet to sea level:	Not Reported	Note:	Not Reported
Level reading date:	1959-09-28	Feet below surface:	56.40
Feet to sea level:	Not Reported	Note:	Not Reported
Level reading date:	1959-09-25	Feet below surface:	56.35
Feet to sea level:	Not Reported	Note:	Not Reported
Level reading date:	1959-09-21	Feet below surface:	56.74
Feet to sea level:	Not Reported	Note:	Not Reported
Level reading date:	1959-09-15	Feet below surface:	56.09
Feet to sea level:	Not Reported	Note:	Not Reported
Level reading date:	1959-09-14	Feet below surface:	55.75
Feet to sea level:	Not Reported	Note:	Not Reported
Level reading date:	1959-09-10	Feet below surface:	56.00
Feet to sea level:	Not Reported	Note:	Not Reported
Level reading date:	1959-09-08	Feet below surface:	56.06
Feet to sea level:	Not Reported	Note:	Not Reported

GEOCHECK® - PHYSICAL SETTING SOURCE MAP FINDINGS

Level reading date:	1959-09-05	Feet below surface:	56.57
Feet to sea level:	Not Reported	Note:	Not Reported
Level reading date:	1959-08-31	Feet below surface:	56.84
Feet to sea level:	Not Reported	Note:	Not Reported
Level reading date:	1959-08-25	Feet below surface:	56.59
Feet to sea level:	Not Reported	Note:	Not Reported
Level reading date:	1959-08-17	Feet below surface:	57.17
Feet to sea level:	Not Reported	Note:	Not Reported
Level reading date:	1959-08-15	Feet below surface:	57.74
Feet to sea level:	Not Reported	Note:	Not Reported
Level reading date:	1959-08-10	Feet below surface:	57.83
Feet to sea level:	Not Reported	Note:	Not Reported
Level reading date:	1959-08-05	Feet below surface:	59.14
Feet to sea level:	Not Reported	Note:	Not Reported
Level reading date:	1959-08-03	Feet below surface:	58.32
Feet to sea level:	Not Reported	Note:	Not Reported
Level reading date:	1959-07-31	Feet below surface:	57.77
Feet to sea level:	Not Reported	Note:	Not Reported
Level reading date:	1959-07-27	Feet below surface:	58.22
Feet to sea level:	Not Reported	Note:	Not Reported
Level reading date:	1959-07-25	Feet below surface:	57.86
Feet to sea level:	Not Reported	Note:	Not Reported
Level reading date:	1959-07-21	Feet below surface:	58.38
Feet to sea level:	Not Reported	Note:	Not Reported
Level reading date:	1959-07-20	Feet below surface:	58.32
Feet to sea level:	Not Reported	Note:	Not Reported
Level reading date:	1959-07-15	Feet below surface:	58.16
Feet to sea level:	Not Reported	Note:	Not Reported
Level reading date:	1959-07-13	Feet below surface:	58.20
Feet to sea level:	Not Reported	Note:	Not Reported
Level reading date:	1959-07-10	Feet below surface:	57.78
Feet to sea level:	Not Reported	Note:	Not Reported
Level reading date:	1959-07-07	Feet below surface:	57.64
Feet to sea level:	Not Reported	Note:	Not Reported
Level reading date:	1959-07-05	Feet below surface:	58.26
Feet to sea level:	Not Reported	Note:	Not Reported
Level reading date:	1959-06-30	Feet below surface:	57.30
Feet to sea level:	Not Reported	Note:	Not Reported
Level reading date:	1959-06-25	Feet below surface:	57.10
Feet to sea level:	Not Reported	Note:	Not Reported
Level reading date:	1959-06-23	Feet below surface:	57.26
Feet to sea level:	Not Reported	Note:	Not Reported

GEOCHECK® - PHYSICAL SETTING SOURCE MAP FINDINGS

Level reading date:	1959-06-20	Feet below surface:	57.01
Feet to sea level:	Not Reported	Note:	Not Reported
Level reading date:	1959-06-16	Feet below surface:	54.70
Feet to sea level:	Not Reported	Note:	Not Reported
Level reading date:	1959-06-15	Feet below surface:	54.36
Feet to sea level:	Not Reported	Note:	Not Reported
Level reading date:	1959-06-10	Feet below surface:	55.25
Feet to sea level:	Not Reported	Note:	Not Reported
Level reading date:	1959-06-09	Feet below surface:	55.74
Feet to sea level:	Not Reported	Note:	Not Reported
Level reading date:	1959-06-05	Feet below surface:	56.68
Feet to sea level:	Not Reported	Note:	Not Reported
Level reading date:	1959-06-01	Feet below surface:	56.15
Feet to sea level:	Not Reported	Note:	Not Reported
Level reading date:	1959-05-28	Feet below surface:	55.87
Feet to sea level:	Not Reported	Note:	Not Reported
Level reading date:	1959-05-25	Feet below surface:	56.11
Feet to sea level:	Not Reported	Note:	Not Reported
Level reading date:	1959-05-22	Feet below surface:	55.50
Feet to sea level:	Not Reported	Note:	Not Reported
Level reading date:	1959-05-20	Feet below surface:	56.08
Feet to sea level:	Not Reported	Note:	Not Reported
Level reading date:	1959-05-18	Feet below surface:	56.01
Feet to sea level:	Not Reported	Note:	Not Reported
Level reading date:	1959-05-10	Feet below surface:	55.09
Feet to sea level:	Not Reported	Note:	Not Reported
Level reading date:	1959-05-07	Feet below surface:	55.35
Feet to sea level:	Not Reported	Note:	Not Reported
Level reading date:	1959-05-05	Feet below surface:	56.16
Feet to sea level:	Not Reported	Note:	Not Reported
Level reading date:	1959-04-30	Feet below surface:	56.21
Feet to sea level:	Not Reported	Note:	Not Reported
Level reading date:	1959-04-25	Feet below surface:	55.42
Feet to sea level:	Not Reported	Note:	Not Reported
Level reading date:	1959-04-23	Feet below surface:	54.60
Feet to sea level:	Not Reported	Note:	Not Reported
Level reading date:	1959-04-20	Feet below surface:	54.50
Feet to sea level:	Not Reported	Note:	Not Reported
Level reading date:	1959-04-16	Feet below surface:	54.24
Feet to sea level:	Not Reported	Note:	Not Reported
Level reading date:	1959-04-15	Feet below surface:	53.87
Feet to sea level:	Not Reported	Note:	Not Reported

GEOCHECK® - PHYSICAL SETTING SOURCE MAP FINDINGS

Level reading date:	1959-04-10	Feet below surface:	54.34
Feet to sea level:	Not Reported	Note:	Not Reported
Level reading date:	1959-04-09	Feet below surface:	53.68
Feet to sea level:	Not Reported	Note:	Not Reported
Level reading date:	1959-04-05	Feet below surface:	54.67
Feet to sea level:	Not Reported	Note:	Not Reported
Level reading date:	1959-04-02	Feet below surface:	53.09
Feet to sea level:	Not Reported	Note:	Not Reported
Level reading date:	1959-03-31	Feet below surface:	53.14
Feet to sea level:	Not Reported	Note:	Not Reported
Level reading date:	1959-03-26	Feet below surface:	53.34
Feet to sea level:	Not Reported	Note:	Not Reported
Level reading date:	1959-03-25	Feet below surface:	52.97
Feet to sea level:	Not Reported	Note:	Not Reported
Level reading date:	1959-03-20	Feet below surface:	53.03
Feet to sea level:	Not Reported	Note:	Not Reported
Level reading date:	1959-03-19	Feet below surface:	53.18
Feet to sea level:	Not Reported	Note:	Not Reported
Level reading date:	1959-03-15	Feet below surface:	52.78
Feet to sea level:	Not Reported	Note:	Not Reported
Level reading date:	1959-03-12	Feet below surface:	52.96
Feet to sea level:	Not Reported	Note:	Not Reported
Level reading date:	1959-03-10	Feet below surface:	52.53
Feet to sea level:	Not Reported	Note:	Not Reported
Level reading date:	1959-03-05	Feet below surface:	51.97
Feet to sea level:	Not Reported	Note:	Not Reported
Level reading date:	1959-03-04	Feet below surface:	52.46
Feet to sea level:	Not Reported	Note:	Not Reported
Level reading date:	1959-02-27	Feet below surface:	51.37
Feet to sea level:	Not Reported	Note:	Not Reported
Level reading date:	1959-02-20	Feet below surface:	52.20
Feet to sea level:	Not Reported	Note:	Not Reported
Level reading date:	1959-02-15	Feet below surface:	51.02
Feet to sea level:	Not Reported	Note:	Not Reported
Level reading date:	1959-02-13	Feet below surface:	51.25
Feet to sea level:	Not Reported	Note:	Not Reported
Level reading date:	1959-02-10	Feet below surface:	52.94
Feet to sea level:	Not Reported	Note:	Not Reported
Level reading date:	1959-02-05	Feet below surface:	53.08
Feet to sea level:	Not Reported	Note:	Not Reported
Level reading date:	1959-02-02	Feet below surface:	53.61
Feet to sea level:	Not Reported	Note:	Not Reported

GEOCHECK® - PHYSICAL SETTING SOURCE MAP FINDINGS

Level reading date:	1959-01-31	Feet below surface:	53.61
Feet to sea level:	Not Reported	Note:	Not Reported
Level reading date:	1959-01-27	Feet below surface:	53.21
Feet to sea level:	Not Reported	Note:	Not Reported
Level reading date:	1959-01-20	Feet below surface:	52.96
Feet to sea level:	Not Reported	Note:	Not Reported
Level reading date:	1959-01-19	Feet below surface:	52.76
Feet to sea level:	Not Reported	Note:	Not Reported
Level reading date:	1959-01-15	Feet below surface:	52.93
Feet to sea level:	Not Reported	Note:	Not Reported
Level reading date:	1959-01-12	Feet below surface:	52.74
Feet to sea level:	Not Reported	Note:	Not Reported
Level reading date:	1959-01-06	Feet below surface:	52.25
Feet to sea level:	Not Reported	Note:	Not Reported
Level reading date:	1959-01-05	Feet below surface:	52.07
Feet to sea level:	Not Reported	Note:	Not Reported
Level reading date:	1958-12-31	Feet below surface:	49.97
Feet to sea level:	Not Reported	Note:	Not Reported
Level reading date:	1958-12-29	Feet below surface:	49.47
Feet to sea level:	Not Reported	Note:	Not Reported
Level reading date:	1958-12-25	Feet below surface:	51.45
Feet to sea level:	Not Reported	Note:	Not Reported
Level reading date:	1958-12-22	Feet below surface:	53.02
Feet to sea level:	Not Reported	Note:	Not Reported
Level reading date:	1958-12-15	Feet below surface:	53.78
Feet to sea level:	Not Reported	Note:	Not Reported
Level reading date:	1958-12-10	Feet below surface:	53.33
Feet to sea level:	Not Reported	Note:	Not Reported
Level reading date:	1958-12-09	Feet below surface:	53.30
Feet to sea level:	Not Reported	Note:	Not Reported
Level reading date:	1958-12-05	Feet below surface:	53.45
Feet to sea level:	Not Reported	Note:	Not Reported
Level reading date:	1958-12-01	Feet below surface:	54.00
Feet to sea level:	Not Reported	Note:	Not Reported
Level reading date:	1958-11-30	Feet below surface:	53.90
Feet to sea level:	Not Reported	Note:	Not Reported
Level reading date:	1958-11-25	Feet below surface:	54.41
Feet to sea level:	Not Reported	Note:	Not Reported
Level reading date:	1958-11-24	Feet below surface:	54.00
Feet to sea level:	Not Reported	Note:	Not Reported
Level reading date:	1958-11-20	Feet below surface:	54.35
Feet to sea level:	Not Reported	Note:	Not Reported

GEOCHECK® - PHYSICAL SETTING SOURCE MAP FINDINGS

Level reading date:	1958-11-17	Feet below surface:	55.77
Feet to sea level:	Not Reported	Note:	Not Reported
Level reading date:	1958-11-15	Feet below surface:	55.31
Feet to sea level:	Not Reported	Note:	Not Reported
Level reading date:	1958-11-10	Feet below surface:	53.70
Feet to sea level:	Not Reported	Note:	Not Reported
Level reading date:	1958-11-05	Feet below surface:	53.84
Feet to sea level:	Not Reported	Note:	Not Reported
Level reading date:	1958-11-03	Feet below surface:	53.44
Feet to sea level:	Not Reported	Note:	Not Reported
Level reading date:	1958-10-31	Feet below surface:	53.58
Feet to sea level:	Not Reported	Note:	Not Reported
Level reading date:	1958-10-27	Feet below surface:	54.34
Feet to sea level:	Not Reported	Note:	Not Reported
Level reading date:	1958-10-25	Feet below surface:	54.28
Feet to sea level:	Not Reported	Note:	Not Reported
Level reading date:	1958-10-20	Feet below surface:	53.59
Feet to sea level:	Not Reported	Note:	Not Reported
Level reading date:	1958-10-15	Feet below surface:	51.89
Feet to sea level:	Not Reported	Note:	Not Reported
Level reading date:	1958-10-14	Feet below surface:	51.06
Feet to sea level:	Not Reported	Note:	Not Reported
Level reading date:	1958-10-10	Feet below surface:	51.30
Feet to sea level:	Not Reported	Note:	Not Reported
Level reading date:	1958-10-06	Feet below surface:	51.71
Feet to sea level:	Not Reported	Note:	Not Reported
Level reading date:	1958-10-05	Feet below surface:	51.88
Feet to sea level:	Not Reported	Note:	Not Reported
Level reading date:	1958-10-01	Feet below surface:	52.87
Feet to sea level:	Not Reported	Note:	Not Reported
Level reading date:	1958-09-30	Feet below surface:	51.92
Feet to sea level:	Not Reported	Note:	Not Reported
Level reading date:	1958-09-25	Feet below surface:	52.66
Feet to sea level:	Not Reported	Note:	Not Reported
Level reading date:	1958-09-24	Feet below surface:	53.00
Feet to sea level:	Not Reported	Note:	Not Reported
Level reading date:	1958-09-20	Feet below surface:	53.65
Feet to sea level:	Not Reported	Note:	Not Reported
Level reading date:	1958-09-18	Feet below surface:	53.67
Feet to sea level:	Not Reported	Note:	Not Reported
Level reading date:	1958-09-15	Feet below surface:	52.92
Feet to sea level:	Not Reported	Note:	Not Reported

GEOCHECK® - PHYSICAL SETTING SOURCE MAP FINDINGS

Level reading date:	1958-09-11	Feet below surface:	52.77
Feet to sea level:	Not Reported	Note:	Not Reported
Level reading date:	1958-09-05	Feet below surface:	51.52
Feet to sea level:	Not Reported	Note:	Not Reported
Level reading date:	1958-09-02	Feet below surface:	52.44
Feet to sea level:	Not Reported	Note:	Not Reported
Level reading date:	1958-08-31	Feet below surface:	53.06
Feet to sea level:	Not Reported	Note:	Not Reported
Level reading date:	1958-08-25	Feet below surface:	50.61
Feet to sea level:	Not Reported	Note:	Not Reported
Level reading date:	1958-08-20	Feet below surface:	52.10
Feet to sea level:	Not Reported	Note:	Not Reported
Level reading date:	1958-08-19	Feet below surface:	52.30
Feet to sea level:	Not Reported	Note:	Not Reported
Level reading date:	1958-08-15	Feet below surface:	53.76
Feet to sea level:	Not Reported	Note:	Not Reported
Level reading date:	1958-08-12	Feet below surface:	53.12
Feet to sea level:	Not Reported	Note:	Not Reported
Level reading date:	1958-08-10	Feet below surface:	54.10
Feet to sea level:	Not Reported	Note:	Not Reported
Level reading date:	1958-08-05	Feet below surface:	50.86
Feet to sea level:	Not Reported	Note:	Not Reported
Level reading date:	1958-07-31	Feet below surface:	51.50
Feet to sea level:	Not Reported	Note:	Not Reported
Level reading date:	1958-07-28	Feet below surface:	53.29
Feet to sea level:	Not Reported	Note:	Not Reported
Level reading date:	1958-07-25	Feet below surface:	52.50
Feet to sea level:	Not Reported	Note:	Not Reported
Level reading date:	1958-07-22	Feet below surface:	53.20
Feet to sea level:	Not Reported	Note:	Not Reported
Level reading date:	1958-07-20	Feet below surface:	53.22
Feet to sea level:	Not Reported	Note:	Not Reported
Level reading date:	1958-07-15	Feet below surface:	52.42
Feet to sea level:	Not Reported	Note:	Not Reported
Level reading date:	1958-07-14	Feet below surface:	52.00
Feet to sea level:	Not Reported	Note:	Not Reported
Level reading date:	1958-07-10	Feet below surface:	50.10
Feet to sea level:	Not Reported	Note:	Not Reported
Level reading date:	1958-07-07	Feet below surface:	49.36
Feet to sea level:	Not Reported	Note:	Not Reported
Level reading date:	1958-07-05	Feet below surface:	49.48
Feet to sea level:	Not Reported	Note:	Not Reported

GEOCHECK® - PHYSICAL SETTING SOURCE MAP FINDINGS

Level reading date:	1958-06-30	Feet below surface:	48.81
Feet to sea level:	Not Reported	Note:	Not Reported
Level reading date:	1958-06-25	Feet below surface:	49.80
Feet to sea level:	Not Reported	Note:	Not Reported
Level reading date:	1958-06-23	Feet below surface:	48.83
Feet to sea level:	Not Reported	Note:	Not Reported
Level reading date:	1958-06-15	Feet below surface:	48.42
Feet to sea level:	Not Reported	Note:	Not Reported
Level reading date:	1958-06-10	Feet below surface:	48.58
Feet to sea level:	Not Reported	Note:	Not Reported
Level reading date:	1958-06-09	Feet below surface:	49.18
Feet to sea level:	Not Reported	Note:	Not Reported
Level reading date:	1958-06-05	Feet below surface:	50.82
Feet to sea level:	Not Reported	Note:	Not Reported
Level reading date:	1958-05-29	Feet below surface:	46.48
Feet to sea level:	Not Reported	Note:	Not Reported
Level reading date:	1958-04-29	Feet below surface:	45.42
Feet to sea level:	Not Reported	Note:	Not Reported

**48
SSE
1/2 - 1 Mile
Higher**

LA WELLS LATD60000052544

Well ID:	033-6480Z	Local Well #:	6480Z
Well Use:	heat pump hole	Sub-use:	Hole
Well Status:	Active	Seq #:	01
Owner:	HOMES AMERICA	Well Depth:	0
Date Drilled:	04/92	Geo Unit:	11200NWM
Mechanic Test:	Not Reported	Chemical Analysis:	Not Reported
Bio Analysis:	Not Reported	Pump Test:	Not Reported
Driller:	ECONOMY	Driller #:	135
Hole Depth:	200	Elevation:	65
Depth From Surface:	0.00	Measured Date:	Not Reported
Date Added by Agency:	1997-08-04	Date Registered by Agency:	07/92
Date Plugged:	Not Reported	Plugged By:	Not Reported
Yield on Pump Test:	Not Reported	Drawdown on Test:	Not Reported
Casing Diameter:	Not Reported	Casing Material:	PLASTIC
Screen Diameter:	Not Reported	Screen Interval:	Not Reported
Assoc Well Serial #:	Not Reported	Well Name:	Not Reported
Comments:	Not Reported	Pumpdown Method:	Not Reported
Extension Pipe Length:	Not Reported	Top of Extension Pipe:	Not Reported
Bottom of Extension Pipe:	Not Reported	Screen Material Type:	Not Reported
Gravel Packed:	N	Ground Elevation:	Not Reported
Screen Diameter:	Not Reported	Remarks:	Not Reported
Avg Heat Pump Depth:	0	Heat Pump Hole #:	Not Reported
Annular Space Cemented Depth:	Not Reported	Screen interval Length:	Not Reported
Screen Slot Size:	Not Reported	Inspection Comments:	Not Reported
Pump Depth:	Not Reported	Pump Horse Power:	Not Reported
Planned Pumpage (GPM):	0	Planned Pumpage (hr/day):	0
Planned Pumpage (days/yr):	Not Reported	Pump Rate (Gal/day):	Not Reported
Measured Method:	Not Reported	Hrs of Test:	Not Reported
Pump Test Date:	0	Static Water Level:	Not Reported

GEOCHECK® - PHYSICAL SETTING SOURCE MAP FINDINGS

Static Measurement Method:	Not Reported	Water Level Post-Test:	Not Reported
Pump Test Done:	Not Reported	Cementing Method:	Not Reported
P and A Comments:	Not Reported	P and A Details:	Not Reported
Casing Length:	Not Reported	Driller Owner:	Not Reported
Owner ID:	0		

L49
SSW
1/2 - 1 Mile
Higher

LA WELLS LATD60000052678

Well ID:	033-8544Z	Local Well #:	8544Z
Well Use:	monitor	Sub-use:	Not Reported
Well Status:	Active	Seq #:	01
Owner:	MOTIVA ENTERPRI	Well Depth:	20
Date Drilled:	07/01	Geo Unit:	112SESC
Mechanic Test:	Not Reported	Chemical Analysis:	Not Reported
Bio Analysis:	Not Reported	Pump Test:	Not Reported
Driller:	GRIFFITH (ENV.)	Driller #:	479
Hole Depth:	20	Elevation:	63
Depth From Surface:	7.20	Measured Date:	08/10/01
Date Added by Agency:	2001-09-26	Date Registered by Agency:	09/01
Date Plugged:	Not Reported	Plugged By:	Not Reported
Yield on Pump Test:	Not Reported	Drawdown on Test:	Not Reported
Casing Diameter:	4	Casing Material:	PLASTIC
Screen Diameter:	4	Screen Interval:	2-20
Assoc Well Serial #:	Not Reported	Well Name:	MW-8
Comments:	Not Reported	Pumpdown Method:	Not Reported
Extension Pipe Length:	Not Reported	Top of Extension Pipe:	Not Reported
Bottom of Extension Pipe:	Not Reported	Screen Material Type:	Not Reported
Gravel Packed:	N	Ground Elevation:	Not Reported
Screen Diameter:	Not Reported	Remarks:	Not Reported
Avg Heat Pump Depth:	0	Heat Pump Hole #:	Not Reported
Annular Space Cemented Depth:	Not Reported	Screen interval Length:	Not Reported
Screen Slot Size:	Not Reported	Inspection Comments:	Not Reported
Pump Depth:	Not Reported	Pump Horse Power:	Not Reported
Planned Pumpage (GPM):	0	Planned Pumpage (hr/day):	0
Planned Pumpage (days/yr):	Not Reported	Pump Rate (Gal/day):	Not Reported
Measured Method:	Not Reported	Hrs of Test:	Not Reported
Pump Test Date:	0	Static Water Level:	Not Reported
Static Measurement Method:	Not Reported	Water Level Post-Test:	Not Reported
Pump Test Done:	Not Reported	Cementing Method:	Not Reported
P and A Comments:	Not Reported	P and A Details:	Not Reported
Casing Length:	Not Reported	Driller Owner:	Not Reported
Owner ID:	0		

L50
SSW
1/2 - 1 Mile
Higher

LA WELLS LATD60000056325

Well ID:	033-8528Z	Local Well #:	8528Z
Well Use:	plugged and abandoned monitor	Well Status:	Plugged and Abandoned
Sub-use:	Plugged	Owner:	CHEVRON PRODUCT
Seq #:	03	Date Drilled:	05/01
Well Depth:	20	Mechanic Test:	Not Reported
Geo Unit:	112SESC	Bio Analysis:	Not Reported
Chemical Analysis:	Not Reported		

GEOCHECK® - PHYSICAL SETTING SOURCE MAP FINDINGS

Pump Test:	Not Reported	Driller:	CRA, INC.
Driller #:	586	Hole Depth:	20
Elevation:	65	Depth From Surface:	9.00
Measured Date:	05/07/01	Date Added by Agency:	2006-06-06
Date Registered by Agency:	06/01	Date Plugged:	05/06
Plugged By:	CRA, INC.	Yield on Pump Test:	Not Reported
Drawdown on Test:	Not Reported	Casing Diameter:	4
Casing Material:	PLASTIC	Screen Diameter:	4
Screen Interval:	5-20	Assoc Well Serial #:	Not Reported
Well Name:	MW-3	Comments:	Not Reported
Pumpdown Method:	Not Reported	Extension Pipe Length:	Not Reported
Top of Extension Pipe:	Not Reported	Bottom of Extension Pipe:	Not Reported
Screen Material Type:	Not Reported	Gravel Packed:	N
Ground Elevation:	Not Reported	Screen Diameter:	Not Reported
Remarks:	Not Reported	Avg Heat Pump Depth:	0
Heat Pump Hole #:	Not Reported	Annular Space Cemented Depth:	Not Reported
Screen interval Length:	Not Reported	Screen Slot Size:	Not Reported
Inspection Comments:	Not Reported	Pump Depth:	Not Reported
Pump Horse Power:	Not Reported	Planned Pumpage (GPM):	0
Planned Pumpage (hr/day):	0	Planned Pumpage (days/yr):	Not Reported
Pump Rate (Gal/day):	Not Reported	Measured Method:	Not Reported
Hrs of Test:	Not Reported	Pump Test Date:	0
Static Water Level:	Not Reported	Static Measurement Method:	Not Reported
Water Level Post-Test:	Not Reported	Pump Test Done:	Not Reported
Cementing Method:	Not Reported	P and A Comments:	Not Reported
P and A Details:	Not Reported	Casing Length:	Not Reported
Driller Owner:	Not Reported	Owner ID:	0

**L51
SSW
1/2 - 1 Mile
Higher**

LA WELLS LATD60000056324

Well ID:	033-8527Z	Local Well #:	8527Z
Well Use:	plugged and abandoned monitor	Well Status:	Plugged and Abandoned
Sub-use:	Plugged	Owner:	CHEVRON PRODUCT
Seq #:	02	Date Drilled:	05/01
Well Depth:	23	Mechanic Test:	Not Reported
Geo Unit:	112SESC	Bio Analysis:	Not Reported
Chemical Analysis:	Not Reported	Driller:	CRA, INC.
Pump Test:	Not Reported	Hole Depth:	23
Driller #:	586	Depth From Surface:	9.00
Elevation:	65	Date Added by Agency:	2006-06-06
Measured Date:	05/07/01	Date Plugged:	05/06
Date Registered by Agency:	06/01	Yield on Pump Test:	Not Reported
Plugged By:	CRA, INC.	Casing Diameter:	4
Drawdown on Test:	Not Reported	Screen Diameter:	4
Casing Material:	PLASTIC	Assoc Well Serial #:	Not Reported
Screen Interval:	8-23	Comments:	Not Reported
Well Name:	MW-2	Extension Pipe Length:	Not Reported
Pumpdown Method:	Not Reported	Bottom of Extension Pipe:	Not Reported
Top of Extension Pipe:	Not Reported	Gravel Packed:	N
Screen Material Type:	Not Reported	Screen Diameter:	Not Reported
Ground Elevation:	Not Reported	Avg Heat Pump Depth:	0
Remarks:	Not Reported	Annular Space Cemented Depth:	Not Reported
Heat Pump Hole #:	Not Reported	Screen Slot Size:	Not Reported
Screen interval Length:	Not Reported	Pump Depth:	Not Reported
Inspection Comments:	Not Reported	Planned Pumpage (GPM):	0
Pump Horse Power:	Not Reported	Planned Pumpage (days/yr):	Not Reported
Planned Pumpage (hr/day):	0		

GEOCHECK® - PHYSICAL SETTING SOURCE MAP FINDINGS

Pump Rate (Gal/day):	Not Reported	Measured Method:	Not Reported
Hrs of Test:	Not Reported	Pump Test Date:	0
Static Water Level:	Not Reported	Static Measurement Method:	Not Reported
Water Level Post-Test:	Not Reported	Pump Test Done:	Not Reported
Cementing Method:	Not Reported	P and A Comments:	Not Reported
P and A Details:	Not Reported	Casing Length:	Not Reported
Driller Owner:	Not Reported	Owner ID:	0

L52
SSW
1/2 - 1 Mile
Higher

LA WELLS LATD60000056326

Well ID:	033-8529Z	Local Well #:	8529Z
Well Use:	plugged and abandoned monitor	Well Status:	Plugged and Abandoned
Sub-use:	Plugged	Owner:	CHEVRON PRODUCT
Seq #:	04	Date Drilled:	05/01
Well Depth:	20	Mechanic Test:	Not Reported
Geo Unit:	112SESC	Bio Analysis:	Not Reported
Chemical Analysis:	Not Reported	Driller:	CRA, INC.
Pump Test:	Not Reported	Hole Depth:	20
Driller #:	586	Depth From Surface:	9.00
Elevation:	65	Date Added by Agency:	2006-06-06
Measured Date:	05/07/01	Date Plugged:	05/06
Date Registered by Agency:	06/01	Yield on Pump Test:	Not Reported
Plugged By:	CRA, INC.	Casing Diameter:	4
Drawdown on Test:	Not Reported	Screen Diameter:	4
Casing Material:	PLASTIC	Assoc Well Serial #:	Not Reported
Screen Interval:	5-20	Comments:	Not Reported
Well Name:	MW-4	Extension Pipe Length:	Not Reported
Pumpdown Method:	Not Reported	Bottom of Extension Pipe:	Not Reported
Top of Extension Pipe:	Not Reported	Gravel Packed:	N
Screen Material Type:	Not Reported	Screen Diameter:	Not Reported
Ground Elevation:	Not Reported	Avg Heat Pump Depth:	0
Remarks:	Not Reported	Annular Space Cemented Depth:	Not Reported
Heat Pump Hole #:	Not Reported	Screen Slot Size:	Not Reported
Screen interval Length:	Not Reported	Pump Depth:	Not Reported
Inspection Comments:	Not Reported	Planned Pumpage (GPM):	0
Pump Horse Power:	Not Reported	Planned Pumpage (days/yr):	Not Reported
Planned Pumpage (hr/day):	0	Measured Method:	Not Reported
Pump Rate (Gal/day):	Not Reported	Pump Test Date:	0
Hrs of Test:	Not Reported	Static Measurement Method:	Not Reported
Static Water Level:	Not Reported	Pump Test Done:	Not Reported
Water Level Post-Test:	Not Reported	P and A Comments:	Not Reported
Cementing Method:	Not Reported	Casing Length:	Not Reported
P and A Details:	Not Reported	Owner ID:	0
Driller Owner:	Not Reported		

L53
SSW
1/2 - 1 Mile
Higher

LA WELLS LATD60000175178

Well ID:	033-8526Z	Local Well #:	8526Z
Well Use:	plugged and abandoned monitor	Well Status:	Plugged and Abandoned
Sub-use:	Plugged	Owner:	CHEVRON PRODUCT
Seq #:	01	Date Drilled:	05/01
Well Depth:	20		

GEOCHECK® - PHYSICAL SETTING SOURCE MAP FINDINGS

Geo Unit:	112SESC	Mechanic Test:	Not Reported
Chemical Analysis:	Not Reported	Bio Analysis:	Not Reported
Pump Test:	Not Reported	Driller:	CRA, INC.
Driller #:	586	Hole Depth:	20
Elevation:	65	Depth From Surface:	10.00
Measured Date:	05/07/01	Date Added by Agency:	2006-06-06
Date Registered by Agency:	06/01	Date Plugged:	05/06
Plugged By:	CRA, INC.	Yield on Pump Test:	Not Reported
Drawdown on Test:	Not Reported	Casing Diameter:	4
Casing Material:	PLASTIC	Screen Diameter:	4
Screen Interval:	5-20	Assoc Well Serial #:	Not Reported
Well Name:	MW-1	Comments:	Not Reported
Pumpdown Method:	Not Reported	Extension Pipe Length:	Not Reported
Top of Extension Pipe:	Not Reported	Bottom of Extension Pipe:	Not Reported
Screen Material Type:	Not Reported	Gravel Packed:	N
Ground Elevation:	Not Reported	Screen Diameter:	Not Reported
Remarks:	Not Reported	Avg Heat Pump Depth:	0
Heat Pump Hole #:	Not Reported	Annular Space Cemented Depth:	Not Reported
Screen interval Length:	Not Reported	Screen Slot Size:	Not Reported
Inspection Comments:	Not Reported	Pump Depth:	Not Reported
Pump Horse Power:	Not Reported	Planned Pumpage (GPM):	0
Planned Pumpage (hr/day):	0	Planned Pumpage (days/yr):	Not Reported
Pump Rate (Gal/day):	Not Reported	Measured Method:	Not Reported
Hrs of Test:	Not Reported	Pump Test Date:	0
Static Water Level:	Not Reported	Static Measurement Method:	Not Reported
Water Level Post-Test:	Not Reported	Pump Test Done:	Not Reported
Cementing Method:	Not Reported	P and A Comments:	Not Reported
P and A Details:	Not Reported	Casing Length:	Not Reported
Driller Owner:	Not Reported	Owner ID:	0

**L54
SSW
1/2 - 1 Mile
Higher**

LA WELLS LATD60000052679

Well ID:	033-8545Z	Local Well #:	8545Z
Well Use:	monitor	Sub-use:	Not Reported
Well Status:	Active	Seq #:	01
Owner:	MOTIVA ENTERPRI	Well Depth:	20
Date Drilled:	07/01	Geo Unit:	112SESC
Mechanic Test:	Not Reported	Chemical Analysis:	Not Reported
Bio Analysis:	Not Reported	Pump Test:	Not Reported
Driller:	GRIFFITH (ENV.)	Driller #:	479
Hole Depth:	20	Elevation:	63
Depth From Surface:	7.70	Measured Date:	08/10/01
Date Added by Agency:	2001-09-26	Date Registered by Agency:	09/01
Date Plugged:	Not Reported	Plugged By:	Not Reported
Yield on Pump Test:	Not Reported	Drawdown on Test:	Not Reported
Casing Diameter:	4	Casing Material:	PLASTIC
Screen Diameter:	4	Screen Interval:	2-20
Assoc Well Serial #:	Not Reported	Well Name:	MW-9
Comments:	Not Reported	Pumpdown Method:	Not Reported
Extension Pipe Length:	Not Reported	Top of Extension Pipe:	Not Reported
Bottom of Extension Pipe:	Not Reported	Screen Material Type:	Not Reported
Gravel Packed:	N	Ground Elevation:	Not Reported
Screen Diameter:	Not Reported	Remarks:	Not Reported
Avg Heat Pump Depth:	0	Heat Pump Hole #:	Not Reported
Annular Space Cemented Depth:	Not Reported	Screen interval Length:	Not Reported
Screen Slot Size:	Not Reported	Inspection Comments:	Not Reported
Pump Depth:	Not Reported	Pump Horse Power:	Not Reported

GEOCHECK® - PHYSICAL SETTING SOURCE MAP FINDINGS

Planned Pumpage (GPM):	0	Planned Pumpage (hr/day):	0
Planned Pumpage (days/yr):	Not Reported	Pump Rate (Gal/day):	Not Reported
Measured Method:	Not Reported	Hrs of Test:	Not Reported
Pump Test Date:	0	Static Water Level:	Not Reported
Static Measurement Method:	Not Reported	Water Level Post-Test:	Not Reported
Pump Test Done:	Not Reported	Cementing Method:	Not Reported
P and A Comments:	Not Reported	P and A Details:	Not Reported
Casing Length:	Not Reported	Driller Owner:	Not Reported
Owner ID:	0		

L55
SSW
1/2 - 1 Mile
Higher

LA WELLS LATD6000057004

Well ID:	033-8729Z	Local Well #:	8729Z
Well Use:	monitor	Sub-use:	Not Reported
Well Status:	Active	Seq #:	03
Owner:	MOTIVA ENTERPRI	Well Depth:	19
Date Drilled:	01/03	Geo Unit:	112SESC
Mechanic Test:	Not Reported	Chemical Analysis:	Not Reported
Bio Analysis:	Not Reported	Pump Test:	Not Reported
Driller:	GRIFFITH (ENV.)	Driller #:	479
Hole Depth:	20	Elevation:	62
Depth From Surface:	3.42	Measured Date:	03/12/03
Date Added by Agency:	2007-10-08	Date Registered by Agency:	03/03
Date Plugged:	Not Reported	Plugged By:	Not Reported
Yield on Pump Test:	Not Reported	Drawdown on Test:	Not Reported
Casing Diameter:	2	Casing Material:	PLASTIC
Screen Diameter:	2	Screen Interval:	4-19
Assoc Well Serial #:	Not Reported	Well Name:	OW-2
Comments:	7160 PLANK ROAD, BATON ROUGE, LA 70811		
Pumpdown Method:	Not Reported	Extension Pipe Length:	Not Reported
Top of Extension Pipe:	Not Reported	Bottom of Extension Pipe:	Not Reported
Screen Material Type:	Not Reported	Gravel Packed:	N
Ground Elevation:	Not Reported	Screen Diameter:	Not Reported
Remarks:	Not Reported	Avg Heat Pump Depth:	0
Heat Pump Hole #:	Not Reported	Annular Space Cemented Depth:	Not Reported
Screen interval Length:	Not Reported	Screen Slot Size:	Not Reported
Inspection Comments:	Not Reported	Pump Depth:	Not Reported
Pump Horse Power:	Not Reported	Planned Pumpage (GPM):	0
Planned Pumpage (hr/day):	0	Planned Pumpage (days/yr):	Not Reported
Pump Rate (Gal/day):	Not Reported	Measured Method:	Not Reported
Hrs of Test:	Not Reported	Pump Test Date:	0
Static Water Level:	Not Reported	Static Measurement Method:	Not Reported
Water Level Post-Test:	Not Reported	Pump Test Done:	Not Reported
Cementing Method:	Not Reported	P and A Comments:	Not Reported
P and A Details:	Not Reported	Casing Length:	Not Reported
Driller Owner:	Not Reported	Owner ID:	0

L56
SSW
1/2 - 1 Mile
Higher

LA WELLS LATD60000162716

Well ID:	033-8720Z	Local Well #:	8720Z
Well Use:	monitor	Sub-use:	Not Reported
Well Status:	Active	Seq #:	02

GEOCHECK® - PHYSICAL SETTING SOURCE MAP FINDINGS

Owner:	MOTIVA ENTERPRI	Well Depth:	19
Date Drilled:	01/03	Geo Unit:	112SESC
Mechanic Test:	Not Reported	Chemical Analysis:	Not Reported
Bio Analysis:	Not Reported	Pump Test:	Not Reported
Driller:	GRIFFITH (ENV.)	Driller #:	479
Hole Depth:	20	Elevation:	62
Depth From Surface:	3.74	Measured Date:	03/12/03
Date Added by Agency:	2007-10-08	Date Registered by Agency:	03/03
Date Plugged:	Not Reported	Plugged By:	Not Reported
Yield on Pump Test:	Not Reported	Drawdown on Test:	Not Reported
Casing Diameter:	2	Casing Material:	PLASTIC
Screen Diameter:	2	Screen Interval:	4-19
Assoc Well Serial #:	Not Reported	Well Name:	OW-1
Comments:	7160 PLANK ROAD, BATON ROUGE, LA 70811		
Pumpdown Method:	Not Reported	Extension Pipe Length:	Not Reported
Top of Extension Pipe:	Not Reported	Bottom of Extension Pipe:	Not Reported
Screen Material Type:	Not Reported	Gravel Packed:	N
Ground Elevation:	Not Reported	Screen Diameter:	Not Reported
Remarks:	Not Reported	Avg Heat Pump Depth:	0
Heat Pump Hole #:	Not Reported	Annular Space Cemented Depth:	Not Reported
Screen interval Length:	Not Reported	Screen Slot Size:	Not Reported
Inspection Comments:	Not Reported	Pump Depth:	Not Reported
Pump Horse Power:	Not Reported	Planned Pumpage (GPM):	0
Planned Pumpage (hr/day):	0	Planned Pumpage (days/yr):	Not Reported
Pump Rate (Gal/day):	Not Reported	Measured Method:	Not Reported
Hrs of Test:	Not Reported	Pump Test Date:	0
Static Water Level:	Not Reported	Static Measurement Method:	Not Reported
Water Level Post-Test:	Not Reported	Pump Test Done:	Not Reported
Cementing Method:	Not Reported	P and A Comments:	Not Reported
P and A Details:	Not Reported	Casing Length:	Not Reported
Driller Owner:	Not Reported	Owner ID:	0

L57
SSW
1/2 - 1 Mile
Higher

LA WELLS LATD60000056941

Well ID:	033-8269Z	Local Well #:	8269Z
Well Use:	monitor	Sub-use:	Not Reported
Well Status:	Active	Seq #:	02
Owner:	MOTIVA ENTERPRI	Well Depth:	20
Date Drilled:	10/99	Geo Unit:	112SESC
Mechanic Test:	Not Reported	Chemical Analysis:	Not Reported
Bio Analysis:	Not Reported	Pump Test:	Not Reported
Driller:	WALKER-HILL(JA)	Driller #:	515
Hole Depth:	20	Elevation:	63
Depth From Surface:	8.96	Measured Date:	11/03/99
Date Added by Agency:	2001-07-13	Date Registered by Agency:	11/99
Date Plugged:	Not Reported	Plugged By:	Not Reported
Yield on Pump Test:	Not Reported	Drawdown on Test:	Not Reported
Casing Diameter:	4	Casing Material:	PLASTIC
Screen Diameter:	4	Screen Interval:	3-20
Assoc Well Serial #:	Not Reported	Well Name:	MW-2
Comments:	7160 PLANK ROAD, BATON ROUGE, LA 70811		
Pumpdown Method:	Not Reported	Extension Pipe Length:	Not Reported
Top of Extension Pipe:	Not Reported	Bottom of Extension Pipe:	Not Reported
Screen Material Type:	Not Reported	Gravel Packed:	N
Ground Elevation:	Not Reported	Screen Diameter:	Not Reported
Remarks:	Not Reported	Avg Heat Pump Depth:	0
Heat Pump Hole #:	Not Reported	Annular Space Cemented Depth:	Not Reported

GEOCHECK® - PHYSICAL SETTING SOURCE MAP FINDINGS

Screen interval Length:	Not Reported	Screen Slot Size:	Not Reported
Inspection Comments:	Not Reported	Pump Depth:	Not Reported
Pump Horse Power:	Not Reported	Planned Pumpage (GPM):	0
Planned Pumpage (hr/day):	0	Planned Pumpage (days/yr):	Not Reported
Pump Rate (Gal/day):	Not Reported	Measured Method:	Not Reported
Hrs of Test:	Not Reported	Pump Test Date:	0
Static Water Level:	Not Reported	Static Measurement Method:	Not Reported
Water Level Post-Test:	Not Reported	Pump Test Done:	Not Reported
Cementing Method:	Not Reported	P and A Comments:	Not Reported
P and A Details:	Not Reported	Casing Length:	Not Reported
Driller Owner:	Not Reported	Owner ID:	0

L58
SSW
1/2 - 1 Mile
Higher

LA WELLS LATD60000165682

Well ID:	033-8272Z	Local Well #:	8272Z
Well Use:	monitor	Sub-use:	Not Reported
Well Status:	Active	Seq #:	05
Owner:	MOTIVA ENTERPRI	Well Depth:	20
Date Drilled:	10/99	Geo Unit:	112SESC
Mechanic Test:	Not Reported	Chemical Analysis:	Not Reported
Bio Analysis:	Not Reported	Pump Test:	Not Reported
Driller:	WALKER-HILL(JA)	Driller #:	515
Hole Depth:	20	Elevation:	62
Depth From Surface:	8.64	Measured Date:	11/03/99
Date Added by Agency:	2001-07-13	Date Registered by Agency:	11/99
Date Plugged:	Not Reported	Plugged By:	Not Reported
Yield on Pump Test:	Not Reported	Drawdown on Test:	Not Reported
Casing Diameter:	4	Casing Material:	PLASTIC
Screen Diameter:	4	Screen Interval:	3-20
Assoc Well Serial #:	Not Reported	Well Name:	MW-5
Comments:	7160 PLANK ROAD, BATON ROUGE, LA 70811		
Pumpdown Method:	Not Reported	Extension Pipe Length:	Not Reported
Top of Extension Pipe:	Not Reported	Bottom of Extension Pipe:	Not Reported
Screen Material Type:	Not Reported	Gravel Packed:	N
Ground Elevation:	Not Reported	Screen Diameter:	Not Reported
Remarks:	Not Reported	Avg Heat Pump Depth:	0
Heat Pump Hole #:	Not Reported	Annular Space Cemented Depth:	Not Reported
Screen interval Length:	Not Reported	Screen Slot Size:	Not Reported
Inspection Comments:	Not Reported	Pump Depth:	Not Reported
Pump Horse Power:	Not Reported	Planned Pumpage (GPM):	0
Planned Pumpage (hr/day):	0	Planned Pumpage (days/yr):	Not Reported
Pump Rate (Gal/day):	Not Reported	Measured Method:	Not Reported
Hrs of Test:	Not Reported	Pump Test Date:	0
Static Water Level:	Not Reported	Static Measurement Method:	Not Reported
Water Level Post-Test:	Not Reported	Pump Test Done:	Not Reported
Cementing Method:	Not Reported	P and A Comments:	Not Reported
P and A Details:	Not Reported	Casing Length:	Not Reported
Driller Owner:	Not Reported	Owner ID:	0

GEOCHECK® - PHYSICAL SETTING SOURCE MAP FINDINGS

Map ID
Direction
Distance
Elevation

Database EDR ID Number

L59
SSW
1/2 - 1 Mile
Higher

LA WELLS LATD60000056942

Well ID:	033-8270Z	Local Well #:	8270Z
Well Use:	monitor	Sub-use:	Not Reported
Well Status:	Active	Seq #:	03
Owner:	MOTIVA ENTERPRI	Well Depth:	20
Date Drilled:	10/99	Geo Unit:	112SESC
Mechanic Test:	Not Reported	Chemical Analysis:	Not Reported
Bio Analysis:	Not Reported	Pump Test:	Not Reported
Driller:	WALKER-HILL(JA)	Driller #:	515
Hole Depth:	20	Elevation:	62
Depth From Surface:	8.31	Measured Date:	11/03/99
Date Added by Agency:	2001-07-13	Date Registered by Agency:	11/99
Date Plugged:	Not Reported	Plugged By:	Not Reported
Yield on Pump Test:	Not Reported	Drawdown on Test:	Not Reported
Casing Diameter:	4	Casing Material:	PLASTIC
Screen Diameter:	4	Screen Interval:	3-20
Assoc Well Serial #:	Not Reported	Well Name:	MW-3
Comments:	7160 PLANK ROAD, BATON ROUGE, LA 70811		
Pumpdown Method:	Not Reported	Extension Pipe Length:	Not Reported
Top of Extension Pipe:	Not Reported	Bottom of Extension Pipe:	Not Reported
Screen Material Type:	Not Reported	Gravel Packed:	N
Ground Elevation:	Not Reported	Screen Diameter:	Not Reported
Remarks:	Not Reported	Avg Heat Pump Depth:	0
Heat Pump Hole #:	Not Reported	Annular Space Cemented Depth:	Not Reported
Screen interval Length:	Not Reported	Screen Slot Size:	Not Reported
Inspection Comments:	Not Reported	Pump Depth:	Not Reported
Pump Horse Power:	Not Reported	Planned Pumpage (GPM):	0
Planned Pumpage (hr/day):	0	Planned Pumpage (days/yr):	Not Reported
Pump Rate (Gal/day):	Not Reported	Measured Method:	Not Reported
Hrs of Test:	Not Reported	Pump Test Date:	0
Static Water Level:	Not Reported	Static Measurement Method:	Not Reported
Water Level Post-Test:	Not Reported	Pump Test Done:	Not Reported
Cementing Method:	Not Reported	P and A Comments:	Not Reported
P and A Details:	Not Reported	Casing Length:	Not Reported
Driller Owner:	Not Reported	Owner ID:	0

L60
SSW
1/2 - 1 Mile
Higher

LA WELLS LATD60000057355

Well ID:	033-8268Z	Local Well #:	8268Z
Well Use:	monitor	Sub-use:	Not Reported
Well Status:	Active	Seq #:	01
Owner:	MOTIVA ENTERPRI	Well Depth:	20
Date Drilled:	10/99	Geo Unit:	112SESC
Mechanic Test:	Not Reported	Chemical Analysis:	Not Reported
Bio Analysis:	Not Reported	Pump Test:	Not Reported
Driller:	WALKER-HILL(JA)	Driller #:	515
Hole Depth:	20	Elevation:	64
Depth From Surface:	8.89	Measured Date:	11/03/99
Date Added by Agency:	2001-07-13	Date Registered by Agency:	11/99
Date Plugged:	Not Reported	Plugged By:	Not Reported
Yield on Pump Test:	Not Reported	Drawdown on Test:	Not Reported

GEOCHECK® - PHYSICAL SETTING SOURCE MAP FINDINGS

Casing Diameter:	4	Casing Material:	PLASTIC
Screen Diameter:	4	Screen Interval:	3-20
Assoc Well Serial #:	Not Reported	Well Name:	MW-1
Comments:	7160 PLANK ROAD, BATON ROUGE, LA 70811		
Pumpdown Method:	Not Reported	Extension Pipe Length:	Not Reported
Top of Extension Pipe:	Not Reported	Bottom of Extension Pipe:	Not Reported
Screen Material Type:	Not Reported	Gravel Packed:	N
Ground Elevation:	Not Reported	Screen Diameter:	Not Reported
Remarks:	Not Reported	Avg Heat Pump Depth:	0
Heat Pump Hole #:	Not Reported	Annular Space Cemented Depth:	Not Reported
Screen interval Length:	Not Reported	Screen Slot Size:	Not Reported
Inspection Comments:	Not Reported	Pump Depth:	Not Reported
Pump Horse Power:	Not Reported	Planned Pumpage (GPM):	0
Planned Pumpage (hr/day):	0	Planned Pumpage (days/yr):	Not Reported
Pump Rate (Gal/day):	Not Reported	Measured Method:	Not Reported
Hrs of Test:	Not Reported	Pump Test Date:	0
Static Water Level:	Not Reported	Static Measurement Method:	Not Reported
Water Level Post-Test:	Not Reported	Pump Test Done:	Not Reported
Cementing Method:	Not Reported	P and A Comments:	Not Reported
P and A Details:	Not Reported	Casing Length:	Not Reported
Driller Owner:	Not Reported	Owner ID:	0

L61
SSW
1/2 - 1 Mile
Higher

LA WELLS LATD60000056943

Well ID:	033-8271Z	Local Well #:	8271Z
Well Use:	monitor	Sub-use:	Not Reported
Well Status:	Active	Seq #:	04
Owner:	MOTIVA ENTERPRI	Well Depth:	20
Date Drilled:	10/99	Geo Unit:	112SESC
Mechanic Test:	Not Reported	Chemical Analysis:	Not Reported
Bio Analysis:	Not Reported	Pump Test:	Not Reported
Driller:	WALKER-HILL(JA)	Driller #:	515
Hole Depth:	20	Elevation:	62
Depth From Surface:	7.65	Measured Date:	11/03/99
Date Added by Agency:	2001-07-13	Date Registered by Agency:	11/99
Date Plugged:	Not Reported	Plugged By:	Not Reported
Yield on Pump Test:	Not Reported	Drawdown on Test:	Not Reported
Casing Diameter:	4	Casing Material:	PLASTIC
Screen Diameter:	4	Screen Interval:	3-20
Assoc Well Serial #:	Not Reported	Well Name:	MW-4
Comments:	7160 PLANK ROAD, BATON ROUGE, LA 70811		
Pumpdown Method:	Not Reported	Extension Pipe Length:	Not Reported
Top of Extension Pipe:	Not Reported	Bottom of Extension Pipe:	Not Reported
Screen Material Type:	Not Reported	Gravel Packed:	N
Ground Elevation:	Not Reported	Screen Diameter:	Not Reported
Remarks:	Not Reported	Avg Heat Pump Depth:	0
Heat Pump Hole #:	Not Reported	Annular Space Cemented Depth:	Not Reported
Screen interval Length:	Not Reported	Screen Slot Size:	Not Reported
Inspection Comments:	Not Reported	Pump Depth:	Not Reported
Pump Horse Power:	Not Reported	Planned Pumpage (GPM):	0
Planned Pumpage (hr/day):	0	Planned Pumpage (days/yr):	Not Reported
Pump Rate (Gal/day):	Not Reported	Measured Method:	Not Reported
Hrs of Test:	Not Reported	Pump Test Date:	0
Static Water Level:	Not Reported	Static Measurement Method:	Not Reported
Water Level Post-Test:	Not Reported	Pump Test Done:	Not Reported
Cementing Method:	Not Reported	P and A Comments:	Not Reported
P and A Details:	Not Reported	Casing Length:	Not Reported

GEOCHECK® - PHYSICAL SETTING SOURCE MAP FINDINGS

Driller Owner: Not Reported Owner ID: 0

L62
SSW
1/2 - 1 Mile
Higher

LA WELLS LATD60000057228

Well ID:	033-9399Z	Local Well #:	9399Z
Well Use:	plugged and abandoned monitor	Well Status:	Plugged and Abandoned
Sub-use:	Plugged	Owner:	MOTIVA ENTERPRI
Seq #:	10	Date Drilled:	Not Reported
Well Depth:	20	Mechanic Test:	Not Reported
Geo Unit:	00000000	Bio Analysis:	Not Reported
Chemical Analysis:	Not Reported	Driller:	Not Reported
Pump Test:	Not Reported	Hole Depth:	0
Driller #:	000	Depth From Surface:	0.00
Elevation:	Not Reported	Date Added by Agency:	2008-11-07
Measured Date:	Not Reported	Date Plugged:	08/08
Date Registered by Agency:	09/08	Yield on Pump Test:	Not Reported
Plugged By:	SINGLY	Casing Diameter:	2
Drawdown on Test:	Not Reported	Screen Diameter:	Not Reported
Casing Material:	PLASTIC	Assoc Well Serial #:	Not Reported
Screen Interval:	Not Reported	Comments:	Not Reported
Well Name:	MW-10	Extension Pipe Length:	Not Reported
Pumpdown Method:	Not Reported	Bottom of Extension Pipe:	Not Reported
Top of Extension Pipe:	Not Reported	Gravel Packed:	N
Screen Material Type:	Not Reported	Screen Diameter:	Not Reported
Ground Elevation:	Not Reported	Avg Heat Pump Depth:	0
Remarks:	Not Reported	Annular Space Cemented Depth:	Not Reported
Heat Pump Hole #:	Not Reported	Screen Slot Size:	Not Reported
Screen interval Length:	Not Reported	Pump Depth:	Not Reported
Inspection Comments:	Not Reported	Planned Pumpage (GPM):	0
Pump Horse Power:	Not Reported	Planned Pumpage (days/yr):	Not Reported
Planned Pumpage (hr/day):	0	Measured Method:	Not Reported
Pump Rate (Gal/day):	Not Reported	Pump Test Date:	0
Hrs of Test:	Not Reported	Static Measurement Method:	Not Reported
Static Water Level:	Not Reported	Pump Test Done:	Not Reported
Water Level Post-Test:	Not Reported	P and A Comments:	Not Reported
Cementing Method:	Not Reported	Casing Length:	Not Reported
P and A Details:	Not Reported	Owner ID:	0
Driller Owner:	Not Reported		

L63
SSW
1/2 - 1 Mile
Higher

LA WELLS LATD60000057229

Well ID:	033-9400Z	Local Well #:	9400Z
Well Use:	plugged and abandoned monitor	Well Status:	Plugged and Abandoned
Sub-use:	Plugged	Owner:	MOTIVA ENTERPRI
Seq #:	11	Date Drilled:	Not Reported
Well Depth:	20	Mechanic Test:	Not Reported
Geo Unit:	00000000	Bio Analysis:	Not Reported
Chemical Analysis:	Not Reported	Driller:	Not Reported
Pump Test:	Not Reported	Hole Depth:	0
Driller #:	000	Depth From Surface:	0.00
Elevation:	Not Reported	Date Added by Agency:	2008-11-07
Measured Date:	Not Reported		

GEOCHECK® - PHYSICAL SETTING SOURCE MAP FINDINGS

Date Registered by Agency:	09/08	Date Plugged:	08/08
Plugged By:	SINGLEY	Yield on Pump Test:	Not Reported
Drawdown on Test:	Not Reported	Casing Diameter:	2
Casing Material:	PLASTIC	Screen Diameter:	Not Reported
Screen Interval:	Not Reported	Assoc Well Serial #:	Not Reported
Well Name:	MW-11	Comments:	Not Reported
Pumpdown Method:	Not Reported	Extension Pipe Length:	Not Reported
Top of Extension Pipe:	Not Reported	Bottom of Extension Pipe:	Not Reported
Screen Material Type:	Not Reported	Gravel Packed:	N
Ground Elevation:	Not Reported	Screen Diameter:	Not Reported
Remarks:	Not Reported	Avg Heat Pump Depth:	0
Heat Pump Hole #:	Not Reported	Annular Space Cemented Depth:	Not Reported
Screen interval Length:	Not Reported	Screen Slot Size:	Not Reported
Inspection Comments:	Not Reported	Pump Depth:	Not Reported
Pump Horse Power:	Not Reported	Planned Pumpage (GPM):	0
Planned Pumpage (hr/day):	0	Planned Pumpage (days/yr):	Not Reported
Pump Rate (Gal/day):	Not Reported	Measured Method:	Not Reported
Hrs of Test:	Not Reported	Pump Test Date:	0
Static Water Level:	Not Reported	Static Measurement Method:	Not Reported
Water Level Post-Test:	Not Reported	Pump Test Done:	Not Reported
Cementing Method:	Not Reported	P and A Comments:	Not Reported
P and A Details:	Not Reported	Casing Length:	Not Reported
Driller Owner:	Not Reported	Owner ID:	0

**L64
SSW
1/2 - 1 Mile
Higher**

LA WELLS LATD60000057227

Well ID:	033-9398Z	Local Well #:	9398Z
Well Use:	plugged and abandoned monitor	Well Status:	Plugged and Abandoned
Sub-use:	Plugged	Owner:	MOTIVA ENTERPRI
Seq #:	09	Date Drilled:	Not Reported
Well Depth:	20	Mechanic Test:	Not Reported
Geo Unit:	00000000	Bio Analysis:	Not Reported
Chemical Analysis:	Not Reported	Driller:	Not Reported
Pump Test:	Not Reported	Hole Depth:	0
Driller #:	000	Depth From Surface:	0.00
Elevation:	Not Reported	Date Added by Agency:	2008-11-07
Measured Date:	Not Reported	Date Plugged:	08/08
Date Registered by Agency:	09/08	Yield on Pump Test:	Not Reported
Plugged By:	SINGLEY	Casing Diameter:	4
Drawdown on Test:	Not Reported	Screen Diameter:	Not Reported
Casing Material:	PLASTIC	Assoc Well Serial #:	Not Reported
Screen Interval:	Not Reported	Comments:	Not Reported
Well Name:	MW-9	Extension Pipe Length:	Not Reported
Pumpdown Method:	Not Reported	Bottom of Extension Pipe:	Not Reported
Top of Extension Pipe:	Not Reported	Gravel Packed:	N
Screen Material Type:	Not Reported	Screen Diameter:	Not Reported
Ground Elevation:	Not Reported	Avg Heat Pump Depth:	0
Remarks:	Not Reported	Annular Space Cemented Depth:	Not Reported
Heat Pump Hole #:	Not Reported	Screen Slot Size:	Not Reported
Screen interval Length:	Not Reported	Pump Depth:	Not Reported
Inspection Comments:	Not Reported	Planned Pumpage (GPM):	0
Pump Horse Power:	Not Reported	Planned Pumpage (days/yr):	Not Reported
Planned Pumpage (hr/day):	0	Measured Method:	Not Reported
Pump Rate (Gal/day):	Not Reported	Pump Test Date:	0
Hrs of Test:	Not Reported	Static Measurement Method:	Not Reported
Static Water Level:	Not Reported	Pump Test Done:	Not Reported
Water Level Post-Test:	Not Reported		

GEOCHECK® - PHYSICAL SETTING SOURCE MAP FINDINGS

Cementing Method:	Not Reported	P and A Comments:	Not Reported
P and A Details:	Not Reported	Casing Length:	Not Reported
Driller Owner:	Not Reported	Owner ID:	0

L65
SSW
1/2 - 1 Mile
Higher

LA WELLS LATD60000056194

Well ID:	033-9390Z	Local Well #:	9390Z
Well Use:	plugged and abandoned monitor	Well Status:	Plugged and Abandoned
Sub-use:	Plugged	Owner:	MOTIVA ENTERPRI
Seq #:	01	Date Drilled:	Not Reported
Well Depth:	20	Mechanic Test:	Not Reported
Geo Unit:	00000000	Bio Analysis:	Not Reported
Chemical Analysis:	Not Reported	Driller:	Not Reported
Pump Test:	Not Reported	Hole Depth:	0
Driller #:	000	Depth From Surface:	0.00
Elevation:	Not Reported	Date Added by Agency:	2008-11-07
Measured Date:	Not Reported	Date Plugged:	08/08
Date Registered by Agency:	09/08	Yield on Pump Test:	Not Reported
Plugged By:	SINGLEY	Casing Diameter:	4
Drawdown on Test:	Not Reported	Screen Diameter:	Not Reported
Casing Material:	PLASTIC	Assoc Well Serial #:	Not Reported
Screen Interval:	Not Reported	Comments:	Not Reported
Well Name:	MW-1	Extension Pipe Length:	Not Reported
Pumpdown Method:	Not Reported	Bottom of Extension Pipe:	Not Reported
Top of Extension Pipe:	Not Reported	Gravel Packed:	N
Screen Material Type:	Not Reported	Screen Diameter:	Not Reported
Ground Elevation:	Not Reported	Avg Heat Pump Depth:	0
Remarks:	Not Reported	Annular Space Cemented Depth:	Not Reported
Heat Pump Hole #:	Not Reported	Screen Slot Size:	Not Reported
Screen interval Length:	Not Reported	Pump Depth:	Not Reported
Inspection Comments:	Not Reported	Planned Pumpage (GPM):	0
Pump Horse Power:	Not Reported	Planned Pumpage (days/yr):	Not Reported
Planned Pumpage (hr/day):	0	Measured Method:	Not Reported
Pump Rate (Gal/day):	Not Reported	Pump Test Date:	0
Hrs of Test:	Not Reported	Static Measurement Method:	Not Reported
Static Water Level:	Not Reported	Pump Test Done:	Not Reported
Water Level Post-Test:	Not Reported	P and A Comments:	Not Reported
Cementing Method:	Not Reported	Casing Length:	Not Reported
P and A Details:	Not Reported	Owner ID:	0
Driller Owner:	Not Reported		

L66
SSW
1/2 - 1 Mile
Higher

LA WELLS LATD60000057226

Well ID:	033-9397Z	Local Well #:	9397Z
Well Use:	plugged and abandoned monitor	Well Status:	Plugged and Abandoned
Sub-use:	Plugged	Owner:	MOTIVA ENTERPRI
Seq #:	08	Date Drilled:	Not Reported
Well Depth:	20	Mechanic Test:	Not Reported
Geo Unit:	00000000	Bio Analysis:	Not Reported
Chemical Analysis:	Not Reported	Driller:	Not Reported
Pump Test:	Not Reported	Hole Depth:	0
Driller #:	000		

GEOCHECK® - PHYSICAL SETTING SOURCE MAP FINDINGS

Elevation:	Not Reported	Depth From Surface:	0.00
Measured Date:	Not Reported	Date Added by Agency:	2008-11-07
Date Registered by Agency:	09/08	Date Plugged:	08/08
Plugged By:	SINGLEY	Yield on Pump Test:	Not Reported
Drawdown on Test:	Not Reported	Casing Diameter:	4
Casing Material:	PLASTIC	Screen Diameter:	Not Reported
Screen Interval:	Not Reported	Assoc Well Serial #:	Not Reported
Well Name:	MW-8	Comments:	Not Reported
Pumpdown Method:	Not Reported	Extension Pipe Length:	Not Reported
Top of Extension Pipe:	Not Reported	Bottom of Extension Pipe:	Not Reported
Screen Material Type:	Not Reported	Gravel Packed:	N
Ground Elevation:	Not Reported	Screen Diameter:	Not Reported
Remarks:	Not Reported	Avg Heat Pump Depth:	0
Heat Pump Hole #:	Not Reported	Annular Space Cemented Depth:	Not Reported
Screen interval Length:	Not Reported	Screen Slot Size:	Not Reported
Inspection Comments:	Not Reported	Pump Depth:	Not Reported
Pump Horse Power:	Not Reported	Planned Pumpage (GPM):	0
Planned Pumpage (hr/day):	0	Planned Pumpage (days/yr):	Not Reported
Pump Rate (Gal/day):	Not Reported	Measured Method:	Not Reported
Hrs of Test:	Not Reported	Pump Test Date:	0
Static Water Level:	Not Reported	Static Measurement Method:	Not Reported
Water Level Post-Test:	Not Reported	Pump Test Done:	Not Reported
Cementing Method:	Not Reported	P and A Comments:	Not Reported
P and A Details:	Not Reported	Casing Length:	Not Reported
Driller Owner:	Not Reported	Owner ID:	0

L67
SSW
1/2 - 1 Mile
Higher

LA WELLS LATD60000057526

Well ID:	033-9391Z	Local Well #:	9391Z
Well Use:	plugged and abandoned monitor	Well Status:	Plugged and Abandoned
Sub-use:	Plugged	Owner:	MOTIVA ENTERPRI
Seq #:	02	Date Drilled:	Not Reported
Well Depth:	20	Mechanic Test:	Not Reported
Geo Unit:	00000000	Bio Analysis:	Not Reported
Chemical Analysis:	Not Reported	Driller:	Not Reported
Pump Test:	Not Reported	Hole Depth:	0
Driller #:	000	Depth From Surface:	0.00
Elevation:	Not Reported	Date Added by Agency:	2008-11-07
Measured Date:	Not Reported	Date Plugged:	08/08
Date Registered by Agency:	09/08	Yield on Pump Test:	Not Reported
Plugged By:	SINGLEY	Casing Diameter:	4
Drawdown on Test:	Not Reported	Screen Diameter:	Not Reported
Casing Material:	PLASTIC	Assoc Well Serial #:	Not Reported
Screen Interval:	Not Reported	Comments:	Not Reported
Well Name:	MW-2	Extension Pipe Length:	Not Reported
Pumpdown Method:	Not Reported	Bottom of Extension Pipe:	Not Reported
Top of Extension Pipe:	Not Reported	Gravel Packed:	N
Screen Material Type:	Not Reported	Screen Diameter:	Not Reported
Ground Elevation:	Not Reported	Avg Heat Pump Depth:	0
Remarks:	Not Reported	Annular Space Cemented Depth:	Not Reported
Heat Pump Hole #:	Not Reported	Screen Slot Size:	Not Reported
Screen interval Length:	Not Reported	Pump Depth:	Not Reported
Inspection Comments:	Not Reported	Planned Pumpage (GPM):	0
Pump Horse Power:	Not Reported	Planned Pumpage (days/yr):	Not Reported
Planned Pumpage (hr/day):	0	Measured Method:	Not Reported
Pump Rate (Gal/day):	Not Reported	Pump Test Date:	0
Hrs of Test:	Not Reported		

GEOCHECK® - PHYSICAL SETTING SOURCE MAP FINDINGS

Static Water Level:	Not Reported	Static Measurement Method:	Not Reported
Water Level Post-Test:	Not Reported	Pump Test Done:	Not Reported
Cementing Method:	Not Reported	P and A Comments:	Not Reported
P and A Details:	Not Reported	Casing Length:	Not Reported
Driller Owner:	Not Reported	Owner ID:	0

L68
SSW
1/2 - 1 Mile
Higher

LA WELLS LATD60000057530

Well ID:	033-9395Z	Local Well #:	9395Z
Well Use:	plugged and abandoned monitor	Well Status:	Plugged and Abandoned
Sub-use:	Plugged	Owner:	MOTIVA ENTERPRI
Seq #:	06	Date Drilled:	Not Reported
Well Depth:	20	Mechanic Test:	Not Reported
Geo Unit:	00000000	Bio Analysis:	Not Reported
Chemical Analysis:	Not Reported	Driller:	Not Reported
Pump Test:	Not Reported	Hole Depth:	0
Driller #:	000	Depth From Surface:	0.00
Elevation:	Not Reported	Date Added by Agency:	2008-11-07
Measured Date:	Not Reported	Date Plugged:	08/08
Date Registered by Agency:	09/08	Yield on Pump Test:	Not Reported
Plugged By:	SINGLEY	Casing Diameter:	4
Drawdown on Test:	Not Reported	Screen Diameter:	Not Reported
Casing Material:	PLASTIC	Assoc Well Serial #:	Not Reported
Screen Interval:	Not Reported	Comments:	Not Reported
Well Name:	MW-6	Extension Pipe Length:	Not Reported
Pumpdown Method:	Not Reported	Bottom of Extension Pipe:	Not Reported
Top of Extension Pipe:	Not Reported	Gravel Packed:	N
Screen Material Type:	Not Reported	Screen Diameter:	Not Reported
Ground Elevation:	Not Reported	Avg Heat Pump Depth:	0
Remarks:	Not Reported	Annular Space Cemented Depth:	Not Reported
Heat Pump Hole #:	Not Reported	Screen Slot Size:	Not Reported
Screen interval Length:	Not Reported	Pump Depth:	Not Reported
Inspection Comments:	Not Reported	Planned Pumpage (GPM):	0
Pump Horse Power:	Not Reported	Planned Pumpage (days/yr):	Not Reported
Planned Pumpage (hr/day):	0	Measured Method:	Not Reported
Pump Rate (Gal/day):	Not Reported	Pump Test Date:	0
Hrs of Test:	Not Reported	Static Measurement Method:	Not Reported
Static Water Level:	Not Reported	Pump Test Done:	Not Reported
Water Level Post-Test:	Not Reported	P and A Comments:	Not Reported
Cementing Method:	Not Reported	Casing Length:	Not Reported
P and A Details:	Not Reported	Owner ID:	0
Driller Owner:	Not Reported		

L69
SSW
1/2 - 1 Mile
Higher

LA WELLS LATD60000057531

Well ID:	033-9396Z	Local Well #:	9396Z
Well Use:	plugged and abandoned monitor	Well Status:	Plugged and Abandoned
Sub-use:	Plugged	Owner:	MOTIVA ENTERPRI
Seq #:	07	Date Drilled:	Not Reported
Well Depth:	20	Mechanic Test:	Not Reported
Geo Unit:	00000000	Bio Analysis:	Not Reported
Chemical Analysis:	Not Reported		

GEOCHECK® - PHYSICAL SETTING SOURCE MAP FINDINGS

Pump Test:	Not Reported	Driller:	Not Reported
Driller #:	000	Hole Depth:	0
Elevation:	Not Reported	Depth From Surface:	0.00
Measured Date:	Not Reported	Date Added by Agency:	2008-11-07
Date Registered by Agency:	09/08	Date Plugged:	08/08
Plugged By:	SINGLEY	Yield on Pump Test:	Not Reported
Drawdown on Test:	Not Reported	Casing Diameter:	4
Casing Material:	PLASTIC	Screen Diameter:	Not Reported
Screen Interval:	Not Reported	Assoc Well Serial #:	Not Reported
Well Name:	MW-7	Comments:	Not Reported
Pumpdown Method:	Not Reported	Extension Pipe Length:	Not Reported
Top of Extension Pipe:	Not Reported	Bottom of Extension Pipe:	Not Reported
Screen Material Type:	Not Reported	Gravel Packed:	N
Ground Elevation:	Not Reported	Screen Diameter:	Not Reported
Remarks:	Not Reported	Avg Heat Pump Depth:	0
Heat Pump Hole #:	Not Reported	Annular Space Cemented Depth:	Not Reported
Screen interval Length:	Not Reported	Screen Slot Size:	Not Reported
Inspection Comments:	Not Reported	Pump Depth:	Not Reported
Pump Horse Power:	Not Reported	Planned Pumpage (GPM):	0
Planned Pumpage (hr/day):	0	Planned Pumpage (days/yr):	Not Reported
Pump Rate (Gal/day):	Not Reported	Measured Method:	Not Reported
Hrs of Test:	Not Reported	Pump Test Date:	0
Static Water Level:	Not Reported	Static Measurement Method:	Not Reported
Water Level Post-Test:	Not Reported	Pump Test Done:	Not Reported
Cementing Method:	Not Reported	P and A Comments:	Not Reported
P and A Details:	Not Reported	Casing Length:	Not Reported
Driller Owner:	Not Reported	Owner ID:	0

**L70
SSW
1/2 - 1 Mile
Higher**

LA WELLS LATD60000057529

Well ID:	033-9394Z	Local Well #:	9394Z
Well Use:	plugged and abandoned monitor	Well Status:	Plugged and Abandoned
Sub-use:	Plugged	Owner:	MOTIVA ENTERPRI
Seq #:	05	Date Drilled:	Not Reported
Well Depth:	20	Mechanic Test:	Not Reported
Geo Unit:	00000000	Bio Analysis:	Not Reported
Chemical Analysis:	Not Reported	Driller:	Not Reported
Pump Test:	Not Reported	Hole Depth:	0
Driller #:	000	Depth From Surface:	0.00
Elevation:	Not Reported	Date Added by Agency:	2008-11-07
Measured Date:	Not Reported	Date Plugged:	08/08
Date Registered by Agency:	09/08	Yield on Pump Test:	Not Reported
Plugged By:	SINGLEY	Casing Diameter:	4
Drawdown on Test:	Not Reported	Screen Diameter:	Not Reported
Casing Material:	PLASTIC	Assoc Well Serial #:	Not Reported
Screen Interval:	Not Reported	Comments:	Not Reported
Well Name:	MW-5	Extension Pipe Length:	Not Reported
Pumpdown Method:	Not Reported	Bottom of Extension Pipe:	Not Reported
Top of Extension Pipe:	Not Reported	Gravel Packed:	N
Screen Material Type:	Not Reported	Screen Diameter:	Not Reported
Ground Elevation:	Not Reported	Avg Heat Pump Depth:	0
Remarks:	Not Reported	Annular Space Cemented Depth:	Not Reported
Heat Pump Hole #:	Not Reported	Screen Slot Size:	Not Reported
Screen interval Length:	Not Reported	Pump Depth:	Not Reported
Inspection Comments:	Not Reported	Planned Pumpage (GPM):	0
Pump Horse Power:	Not Reported	Planned Pumpage (days/yr):	Not Reported
Planned Pumpage (hr/day):	0		

GEOCHECK® - PHYSICAL SETTING SOURCE MAP FINDINGS

Pump Rate (Gal/day):	Not Reported	Measured Method:	Not Reported
Hrs of Test:	Not Reported	Pump Test Date:	0
Static Water Level:	Not Reported	Static Measurement Method:	Not Reported
Water Level Post-Test:	Not Reported	Pump Test Done:	Not Reported
Cementing Method:	Not Reported	P and A Comments:	Not Reported
P and A Details:	Not Reported	Casing Length:	Not Reported
Driller Owner:	Not Reported	Owner ID:	0

L71
SSW
1/2 - 1 Mile
Higher

LA WELLS LATD60000057527

Well ID:	033-9392Z	Local Well #:	9392Z
Well Use:	plugged and abandoned monitor	Well Status:	Plugged and Abandoned
Sub-use:	Plugged	Owner:	MOTIVA ENTERPRI
Seq #:	03	Date Drilled:	Not Reported
Well Depth:	20	Mechanic Test:	Not Reported
Geo Unit:	00000000	Bio Analysis:	Not Reported
Chemical Analysis:	Not Reported	Driller:	Not Reported
Pump Test:	Not Reported	Hole Depth:	0
Driller #:	000	Depth From Surface:	0.00
Elevation:	Not Reported	Date Added by Agency:	2008-11-07
Measured Date:	Not Reported	Date Plugged:	08/08
Date Registered by Agency:	09/08	Yield on Pump Test:	Not Reported
Plugged By:	SINGLY	Casing Diameter:	4
Drawdown on Test:	Not Reported	Screen Diameter:	Not Reported
Casing Material:	PLASTIC	Assoc Well Serial #:	Not Reported
Screen Interval:	Not Reported	Comments:	Not Reported
Well Name:	MW-3	Extension Pipe Length:	Not Reported
Pumpdown Method:	Not Reported	Bottom of Extension Pipe:	Not Reported
Top of Extension Pipe:	Not Reported	Gravel Packed:	N
Screen Material Type:	Not Reported	Screen Diameter:	Not Reported
Ground Elevation:	Not Reported	Avg Heat Pump Depth:	0
Remarks:	Not Reported	Annular Space Cemented Depth:	Not Reported
Heat Pump Hole #:	Not Reported	Screen Slot Size:	Not Reported
Screen interval Length:	Not Reported	Pump Depth:	Not Reported
Inspection Comments:	Not Reported	Planned Pumpage (GPM):	0
Pump Horse Power:	Not Reported	Planned Pumpage (days/yr):	Not Reported
Planned Pumpage (hr/day):	0	Measured Method:	Not Reported
Pump Rate (Gal/day):	Not Reported	Pump Test Date:	0
Hrs of Test:	Not Reported	Static Measurement Method:	Not Reported
Static Water Level:	Not Reported	Pump Test Done:	Not Reported
Water Level Post-Test:	Not Reported	P and A Comments:	Not Reported
Cementing Method:	Not Reported	Casing Length:	Not Reported
P and A Details:	Not Reported	Owner ID:	0
Driller Owner:	Not Reported		

L72
SSW
1/2 - 1 Mile
Higher

LA WELLS LATD60000057528

Well ID:	033-9393Z	Local Well #:	9393Z
Well Use:	plugged and abandoned monitor	Well Status:	Plugged and Abandoned
Sub-use:	Plugged	Owner:	MOTIVA ENTERPRI
Seq #:	04	Date Drilled:	Not Reported
Well Depth:	20		

GEOCHECK® - PHYSICAL SETTING SOURCE MAP FINDINGS

Geo Unit:	00000000	Mechanic Test:	Not Reported
Chemical Analysis:	Not Reported	Bio Analysis:	Not Reported
Pump Test:	Not Reported	Driller:	Not Reported
Driller #:	000	Hole Depth:	0
Elevation:	Not Reported	Depth From Surface:	0.00
Measured Date:	Not Reported	Date Added by Agency:	2008-11-07
Date Registered by Agency:	09/08	Date Plugged:	08/08
Plugged By:	SINGLEY	Yield on Pump Test:	Not Reported
Drawdown on Test:	Not Reported	Casing Diameter:	4
Casing Material:	PLASTIC	Screen Diameter:	Not Reported
Screen Interval:	Not Reported	Assoc Well Serial #:	Not Reported
Well Name:	MW-4	Comments:	Not Reported
Pumpdown Method:	Not Reported	Extension Pipe Length:	Not Reported
Top of Extension Pipe:	Not Reported	Bottom of Extension Pipe:	Not Reported
Screen Material Type:	Not Reported	Gravel Packed:	N
Ground Elevation:	Not Reported	Screen Diameter:	Not Reported
Remarks:	Not Reported	Avg Heat Pump Depth:	0
Heat Pump Hole #:	Not Reported	Annular Space Cemented Depth:	Not Reported
Screen interval Length:	Not Reported	Screen Slot Size:	Not Reported
Inspection Comments:	Not Reported	Pump Depth:	Not Reported
Pump Horse Power:	Not Reported	Planned Pumpage (GPM):	0
Planned Pumpage (hr/day):	0	Planned Pumpage (days/yr):	Not Reported
Pump Rate (Gal/day):	Not Reported	Measured Method:	Not Reported
Hrs of Test:	Not Reported	Pump Test Date:	0
Static Water Level:	Not Reported	Static Measurement Method:	Not Reported
Water Level Post-Test:	Not Reported	Pump Test Done:	Not Reported
Cementing Method:	Not Reported	P and A Comments:	Not Reported
P and A Details:	Not Reported	Casing Length:	Not Reported
Driller Owner:	Not Reported	Owner ID:	0

L73
SSW
1/2 - 1 Mile
Higher

LA WELLS LATD60000052677

Well ID:	033-8543Z	Local Well #:	8543Z
Well Use:	monitor	Sub-use:	Not Reported
Well Status:	Active	Seq #:	01
Owner:	MOTIVA ENTERPRI	Well Depth:	20
Date Drilled:	07/01	Geo Unit:	112SESC
Mechanic Test:	Not Reported	Chemical Analysis:	Not Reported
Bio Analysis:	Not Reported	Pump Test:	Not Reported
Driller:	GRIFFITH (ENV.)	Driller #:	479
Hole Depth:	20	Elevation:	61
Depth From Surface:	6.60	Measured Date:	08/10/01
Date Added by Agency:	2001-09-26	Date Registered by Agency:	09/01
Date Plugged:	Not Reported	Plugged By:	Not Reported
Yield on Pump Test:	Not Reported	Drawdown on Test:	Not Reported
Casing Diameter:	4	Casing Material:	PLASTIC
Screen Diameter:	4	Screen Interval:	2-20
Assoc Well Serial #:	Not Reported	Well Name:	MW-7
Comments:	Not Reported	Pumpdown Method:	Not Reported
Extension Pipe Length:	Not Reported	Top of Extension Pipe:	Not Reported
Bottom of Extension Pipe:	Not Reported	Screen Material Type:	Not Reported
Gravel Packed:	N	Ground Elevation:	Not Reported
Screen Diameter:	Not Reported	Remarks:	Not Reported
Avg Heat Pump Depth:	0	Heat Pump Hole #:	Not Reported
Annular Space Cemented Depth:	Not Reported	Screen interval Length:	Not Reported
Screen Slot Size:	Not Reported	Inspection Comments:	Not Reported
Pump Depth:	Not Reported	Pump Horse Power:	Not Reported

GEOCHECK® - PHYSICAL SETTING SOURCE MAP FINDINGS

Planned Pumpage (GPM):	0	Planned Pumpage (hr/day):	0
Planned Pumpage (days/yr):	Not Reported	Pump Rate (Gal/day):	Not Reported
Measured Method:	Not Reported	Hrs of Test:	Not Reported
Pump Test Date:	0	Static Water Level:	Not Reported
Static Measurement Method:	Not Reported	Water Level Post-Test:	Not Reported
Pump Test Done:	Not Reported	Cementing Method:	Not Reported
P and A Comments:	Not Reported	P and A Details:	Not Reported
Casing Length:	Not Reported	Driller Owner:	Not Reported
Owner ID:	0		

L74
SSW
1/2 - 1 Mile
Higher

LA WELLS LATD60000052676

Well ID:	033-8542Z	Local Well #:	8542Z
Well Use:	monitor	Sub-use:	Not Reported
Well Status:	Active	Seq #:	01
Owner:	MOTIVA ENTERPRI	Well Depth:	20
Date Drilled:	07/01	Geo Unit:	112SESC
Mechanic Test:	Not Reported	Chemical Analysis:	Not Reported
Bio Analysis:	Not Reported	Pump Test:	Not Reported
Driller:	GRIFFITH (ENV.)	Driller #:	479
Hole Depth:	20	Elevation:	61
Depth From Surface:	7.00	Measured Date:	08/10/01
Date Added by Agency:	2001-09-26	Date Registered by Agency:	09/01
Date Plugged:	Not Reported	Plugged By:	Not Reported
Yield on Pump Test:	Not Reported	Drawdown on Test:	Not Reported
Casing Diameter:	4	Casing Material:	PLASTIC
Screen Diameter:	4	Screen Interval:	2-20
Assoc Well Serial #:	Not Reported	Well Name:	MW-6
Comments:	Not Reported	Pumpdown Method:	Not Reported
Extension Pipe Length:	Not Reported	Top of Extension Pipe:	Not Reported
Bottom of Extension Pipe:	Not Reported	Screen Material Type:	Not Reported
Gravel Packed:	N	Ground Elevation:	Not Reported
Screen Diameter:	Not Reported	Remarks:	Not Reported
Avg Heat Pump Depth:	0	Heat Pump Hole #:	Not Reported
Annular Space Cemented Depth:	Not Reported	Screen interval Length:	Not Reported
Screen Slot Size:	Not Reported	Inspection Comments:	Not Reported
Pump Depth:	Not Reported	Pump Horse Power:	Not Reported
Planned Pumpage (GPM):	0	Planned Pumpage (hr/day):	0
Planned Pumpage (days/yr):	Not Reported	Pump Rate (Gal/day):	Not Reported
Measured Method:	Not Reported	Hrs of Test:	Not Reported
Pump Test Date:	0	Static Water Level:	Not Reported
Static Measurement Method:	Not Reported	Water Level Post-Test:	Not Reported
Pump Test Done:	Not Reported	Cementing Method:	Not Reported
P and A Comments:	Not Reported	P and A Details:	Not Reported
Casing Length:	Not Reported	Driller Owner:	Not Reported
Owner ID:	0		

M75
ENE
1/2 - 1 Mile
Higher

FED USGS USGS40000399394

Organization ID:	USGS-LA	Organization Name:	USGS Louisiana Water Science Center
Monitor Location:	EB- 343	Type:	Well
Description:	Not Reported	HUC:	08070201

GEOCHECK® - PHYSICAL SETTING SOURCE MAP FINDINGS

Drainage Area:	Not Reported	Drainage Area Units:	Not Reported
Contrib Drainage Area:	Not Reported	Contrib Drainage Area Units:	Not Reported
Aquifer:	Coastal lowlands aquifer system		
Formation Type:	1200-foot Sand of Baton Rouge Area		
Aquifer Type:	Not Reported	Construction Date:	19370713
Well Depth:	1120	Well Depth Units:	ft
Well Hole Depth:	1120	Well Hole Depth Units:	ft
Ground water levels, Number of Measurements:	1	Level reading date:	1959-04-08
Feet below surface:	92.10	Feet to sea level:	Not Reported
Note:	Not Reported		

**M76
ENE
1/2 - 1 Mile
Higher**

LA WELLS LATD60000049944

Well ID:	033-343	Local Well #:	343
Well Use:	destroyed domestic	Sub-use:	Destroyed
Well Status:	Destroyed	Seq #:	01
Owner:	MCADAMS, J	Well Depth:	1120
Date Drilled:	07/37	Geo Unit:	12112BR
Mechanic Test:	Not Reported	Chemical Analysis:	Q
Bio Analysis:	Not Reported	Pump Test:	Not Reported
Driller:	SUMMERS, D. K.	Driller #:	008
Hole Depth:	1120	Elevation:	63
Depth From Surface:	92.10	Measured Date:	04/08/59
Date Added by Agency:	1993-11-10	Date Registered by Agency:	Not Reported
Date Plugged:	Not Reported	Plugged By:	Not Reported
Yield on Pump Test:	Not Reported	Drawdown on Test:	Not Reported
Casing Diameter:	2	Casing Material:	METAL
Screen Diameter:	2	Screen Interval:	1100-1120
Assoc Well Serial #:	Not Reported	Well Name:	Not Reported
Comments:	Not Reported	Pumpdown Method:	Not Reported
Extension Pipe Length:	Not Reported	Top of Extension Pipe:	Not Reported
Bottom of Extension Pipe:	Not Reported	Screen Material Type:	Not Reported
Gravel Packed:	N	Ground Elevation:	Not Reported
Screen Diameter:	Not Reported	Remarks:	Not Reported
Avg Heat Pump Depth:	0	Heat Pump Hole #:	Not Reported
Annular Space Cemented Depth:	Not Reported	Screen interval Length:	Not Reported
Screen Slot Size:	Not Reported	Inspection Comments:	Not Reported
Pump Depth:	Not Reported	Pump Horse Power:	Not Reported
Planned Pumpage (GPM):	0	Planned Pumpage (hr/day):	0
Planned Pumpage (days/yr):	Not Reported	Pump Rate (Gal/day):	Not Reported
Measured Method:	Not Reported	Hrs of Test:	Not Reported
Pump Test Date:	0	Static Water Level:	Not Reported
Static Measurement Method:	Not Reported	Water Level Post-Test:	Not Reported
Pump Test Done:	Not Reported	Cementing Method:	Not Reported
P and A Comments:	Not Reported	P and A Details:	Not Reported
Casing Length:	Not Reported	Driller Owner:	Not Reported
Owner ID:	0		

GEOCHECK® - PHYSICAL SETTING SOURCE MAP FINDINGS

Map ID
Direction
Distance
Elevation

Database EDR ID Number

N77
North
1/2 - 1 Mile
Higher

LA WELLS LATD60000050838

Well ID:	033-375	Local Well #:	375
Well Use:	abandoned domestic	Sub-use:	Abandoner
Well Status:	Abandoned	Seq #:	01
Owner:	HOPGOOD, E	Well Depth:	1400
Date Drilled:	1920	Geo Unit:	12115BR
Mechanic Test:	Not Reported	Chemical Analysis:	Q
Bio Analysis:	Not Reported	Pump Test:	Not Reported
Driller:	UNKNOWN	Driller #:	000
Hole Depth:	0	Elevation:	64
Depth From Surface:	Not Reported	Measured Date:	07/31/44
Date Added by Agency:	1994-06-10	Date Registered by Agency:	Not Reported
Date Plugged:	Not Reported	Plugged By:	Not Reported
Yield on Pump Test:	2	Drawdown on Test:	Not Reported
Casing Diameter:	3	Casing Material:	METAL
Screen Diameter:	Not Reported	Screen Interval:	Not Reported
Assoc Well Serial #:	Not Reported	Well Name:	Not Reported
Comments:	Not Reported	Pumpdown Method:	Not Reported
Extension Pipe Length:	Not Reported	Top of Extension Pipe:	Not Reported
Bottom of Extension Pipe:	Not Reported	Screen Material Type:	Not Reported
Gravel Packed:	N	Ground Elevation:	Not Reported
Screen Diameter:	Not Reported	Remarks:	Not Reported
Avg Heat Pump Depth:	0	Heat Pump Hole #:	Not Reported
Annular Space Cemented Depth:	Not Reported	Screen interval Length:	Not Reported
Screen Slot Size:	Not Reported	Inspection Comments:	Not Reported
Pump Depth:	Not Reported	Pump Horse Power:	Not Reported
Planned Pumpage (GPM):	0	Planned Pumpage (hr/day):	0
Planned Pumpage (days/yr):	Not Reported	Pump Rate (Gal/day):	Not Reported
Measured Method:	Not Reported	Hrs of Test:	Not Reported
Pump Test Date:	0	Static Water Level:	Not Reported
Static Measurement Method:	Not Reported	Water Level Post-Test:	Not Reported
Pump Test Done:	Not Reported	Cementing Method:	Not Reported
P and A Comments:	Not Reported	P and A Details:	Not Reported
Casing Length:	Not Reported	Driller Owner:	Not Reported
Owner ID:	0		

N78
North
1/2 - 1 Mile
Higher

FED USGS USGS40000399522

Organization ID:	USGS-LA	Organization Name:	USGS Louisiana Water Science Center
Monitor Location:	EB- 375	Type:	Well
Description:	Not Reported	HUC:	08070201
Drainage Area:	Not Reported	Drainage Area Units:	Not Reported
Contrib Drainage Area:	Not Reported	Contrib Drainage Area Unts:	Not Reported
Aquifer:	Coastal lowlands aquifer system		
Formation Type:	1500-foot Sand of Baton Rouge Area		
Aquifer Type:	Not Reported	Construction Date:	19200101
Well Depth:	1400	Well Depth Units:	ft
Well Hole Depth:	Not Reported	Well Hole Depth Units:	Not Reported

Ground water levels,Number of Measurements: 1 Level reading date: 1944-07-31

GEOCHECK® - PHYSICAL SETTING SOURCE MAP FINDINGS

Date Registered by Agency:	03/99	Date Plugged:	04/99
Plugged By:	CRA, INC.	Yield on Pump Test:	Not Reported
Drawdown on Test:	Not Reported	Casing Diameter:	2
Casing Material:	PLASTIC	Screen Diameter:	2
Screen Interval:	5-25	Assoc Well Serial #:	Not Reported
Well Name:	MW-2	Comments:	Not Reported
Pumpdown Method:	Not Reported	Extension Pipe Length:	Not Reported
Top of Extension Pipe:	Not Reported	Bottom of Extension Pipe:	Not Reported
Screen Material Type:	Not Reported	Gravel Packed:	N
Ground Elevation:	Not Reported	Screen Diameter:	Not Reported
Remarks:	Not Reported	Avg Heat Pump Depth:	0
Heat Pump Hole #:	Not Reported	Annular Space Cemented Depth:	Not Reported
Screen interval Length:	Not Reported	Screen Slot Size:	Not Reported
Inspection Comments:	Not Reported	Pump Depth:	Not Reported
Pump Horse Power:	Not Reported	Planned Pumpage (GPM):	0
Planned Pumpage (hr/day):	0	Planned Pumpage (days/yr):	Not Reported
Pump Rate (Gal/day):	Not Reported	Measured Method:	Not Reported
Hrs of Test:	Not Reported	Pump Test Date:	0
Static Water Level:	Not Reported	Static Measurement Method:	Not Reported
Water Level Post-Test:	Not Reported	Pump Test Done:	Not Reported
Cementing Method:	Not Reported	P and A Comments:	Not Reported
P and A Details:	Not Reported	Casing Length:	Not Reported
Driller Owner:	Not Reported	Owner ID:	0

O81
WSW
1/2 - 1 Mile
Lower

LA WELLS LATD60000053100

Well ID:	033-8111Z	Local Well #:	8111Z
Well Use:	plugged and abandoned monitor	Well Status:	Plugged and Abandoned
Sub-use:	Plugged	Owner:	EXXON CO USA
Seq #:	03	Date Drilled:	02/99
Well Depth:	20	Mechanic Test:	Not Reported
Geo Unit:	112SESC	Bio Analysis:	Not Reported
Chemical Analysis:	Not Reported	Driller:	CRA, INC.
Pump Test:	Not Reported	Hole Depth:	20
Driller #:	586	Depth From Surface:	11.30
Elevation:	49	Date Added by Agency:	2001-07-13
Measured Date:	02/12/99	Date Plugged:	04/99
Date Registered by Agency:	03/99	Yield on Pump Test:	Not Reported
Plugged By:	CRA, INC.	Casing Diameter:	2
Drawdown on Test:	Not Reported	Screen Diameter:	2
Casing Material:	PLASTIC	Assoc Well Serial #:	Not Reported
Screen Interval:	5-20	Comments:	Not Reported
Well Name:	MW-3	Extension Pipe Length:	Not Reported
Pumpdown Method:	Not Reported	Bottom of Extension Pipe:	Not Reported
Top of Extension Pipe:	Not Reported	Gravel Packed:	N
Screen Material Type:	Not Reported	Screen Diameter:	Not Reported
Ground Elevation:	Not Reported	Avg Heat Pump Depth:	0
Remarks:	Not Reported	Annular Space Cemented Depth:	Not Reported
Heat Pump Hole #:	Not Reported	Screen Slot Size:	Not Reported
Screen interval Length:	Not Reported	Pump Depth:	Not Reported
Inspection Comments:	Not Reported	Planned Pumpage (GPM):	0
Pump Horse Power:	Not Reported	Planned Pumpage (days/yr):	Not Reported
Planned Pumpage (hr/day):	0	Measured Method:	Not Reported
Pump Rate (Gal/day):	Not Reported	Pump Test Date:	0
Hrs of Test:	Not Reported	Static Measurement Method:	Not Reported
Static Water Level:	Not Reported	Pump Test Done:	Not Reported
Water Level Post-Test:	Not Reported		

GEOCHECK® - PHYSICAL SETTING SOURCE MAP FINDINGS

Cementing Method:	Not Reported	P and A Comments:	Not Reported
P and A Details:	Not Reported	Casing Length:	Not Reported
Driller Owner:	Not Reported	Owner ID:	0

82	Site ID:	U001894405	
ENE	Groundwater Flow:	NE	AQUIFLOW 24792
1/2 - 1 Mile	Average Water Depth:	Not Reported	
Lower	Deep Water Depth:	5.1	
	Shallow Water Depth:	2.7	
	Date:	1/15/1996	

P83			
West			LA WELLS LATD60000052478
1/2 - 1 Mile			
Lower			
Well ID:	033-6388Z	Local Well #:	6388Z
Well Use:	monitor	Sub-use:	Not Reported
Well Status:	Active	Seq #:	01
Owner:	LA AIRCRAFT	Well Depth:	8
Date Drilled:	03/90	Geo Unit:	112SESC
Mechanic Test:	Not Reported	Chemical Analysis:	Not Reported
Bio Analysis:	Not Reported	Pump Test:	Not Reported
Driller:	G & E	Driller #:	292
Hole Depth:	9	Elevation:	Not Reported
Depth From Surface:	5.50	Measured Date:	03/09/90
Date Added by Agency:	1991-05-22	Date Registered by Agency:	03/90
Date Plugged:	Not Reported	Plugged By:	Not Reported
Yield on Pump Test:	Not Reported	Drawdown on Test:	Not Reported
Casing Diameter:	4	Casing Material:	PLASTIC
Screen Diameter:	4	Screen Interval:	2-9
Assoc Well Serial #:	Not Reported	Well Name:	OW-1
Comments:	Not Reported	Pumpdown Method:	Not Reported
Extension Pipe Length:	Not Reported	Top of Extension Pipe:	Not Reported
Bottom of Extension Pipe:	Not Reported	Screen Material Type:	Not Reported
Gravel Packed:	N	Ground Elevation:	Not Reported
Screen Diameter:	Not Reported	Remarks:	Not Reported
Avg Heat Pump Depth:	0	Heat Pump Hole #:	Not Reported
Annular Space Cemented Depth:	Not Reported	Screen interval Length:	Not Reported
Screen Slot Size:	Not Reported	Inspection Comments:	Not Reported
Pump Depth:	Not Reported	Pump Horse Power:	Not Reported
Planned Pumpage (GPM):	0	Planned Pumpage (hr/day):	0
Planned Pumpage (days/yr):	Not Reported	Pump Rate (Gal/day):	Not Reported
Measured Method:	Not Reported	Hrs of Test:	Not Reported
Pump Test Date:	0	Static Water Level:	Not Reported
Static Measurement Method:	Not Reported	Water Level Post-Test:	Not Reported
Pump Test Done:	Not Reported	Cementing Method:	Not Reported
P and A Comments:	Not Reported	P and A Details:	Not Reported
Casing Length:	Not Reported	Driller Owner:	Not Reported
Owner ID:	0		

GEOCHECK® - PHYSICAL SETTING SOURCE MAP FINDINGS

Map ID
 Direction
 Distance
 Elevation

Database EDR ID Number

P84
West
1/2 - 1 Mile
Lower

LA WELLS LATD60000052479

Well ID:	033-6389Z	Local Well #:	6389Z
Well Use:	monitor	Sub-use:	Not Reported
Well Status:	Active	Seq #:	02
Owner:	LA AIRCRAFT	Well Depth:	8
Date Drilled:	03/90	Geo Unit:	112SESC
Mechanic Test:	Not Reported	Chemical Analysis:	Not Reported
Bio Analysis:	Not Reported	Pump Test:	Not Reported
Driller:	G & E	Driller #:	292
Hole Depth:	9	Elevation:	Not Reported
Depth From Surface:	5.50	Measured Date:	03/09/90
Date Added by Agency:	1991-05-22	Date Registered by Agency:	03/90
Date Plugged:	Not Reported	Plugged By:	Not Reported
Yield on Pump Test:	Not Reported	Drawdown on Test:	Not Reported
Casing Diameter:	4	Casing Material:	PLASTIC
Screen Diameter:	4	Screen Interval:	2-9
Assoc Well Serial #:	Not Reported	Well Name:	OW-2
Comments:	Not Reported	Pumpdown Method:	Not Reported
Extension Pipe Length:	Not Reported	Top of Extension Pipe:	Not Reported
Bottom of Extension Pipe:	Not Reported	Screen Material Type:	Not Reported
Gravel Packed:	N	Ground Elevation:	Not Reported
Screen Diameter:	Not Reported	Remarks:	Not Reported
Avg Heat Pump Depth:	0	Heat Pump Hole #:	Not Reported
Annular Space Cemented Depth:	Not Reported	Screen interval Length:	Not Reported
Screen Slot Size:	Not Reported	Inspection Comments:	Not Reported
Pump Depth:	Not Reported	Pump Horse Power:	Not Reported
Planned Pumpage (GPM):	0	Planned Pumpage (hr/day):	0
Planned Pumpage (days/yr):	Not Reported	Pump Rate (Gal/day):	Not Reported
Measured Method:	Not Reported	Hrs of Test:	Not Reported
Pump Test Date:	0	Static Water Level:	Not Reported
Static Measurement Method:	Not Reported	Water Level Post-Test:	Not Reported
Pump Test Done:	Not Reported	Cementing Method:	Not Reported
P and A Comments:	Not Reported	P and A Details:	Not Reported
Casing Length:	Not Reported	Driller Owner:	Not Reported
Owner ID:	0		

Q85
East
1/2 - 1 Mile
Lower

LA WELLS LADH11033019012

Database:	Louisiana Public Water Supply Wells	PWS Name:	BATON ROUGE WATER COMPANY
Public Water System (PWS) ID:	LA1033005	PWS Type:	C
Activity Status:	A	Contact Type:	AC
Population Served:	502383	Contact Address:	Baton Rouge Water Company
Contact Name:	KERR, PAT	Contact City:	BATON ROUGE
	PO Box 96016	Contact Zip:	70896
Contact State:	LA	Facility Name:	LIBERTY ROAD WELL
Contact Phone:	225-231-0335	Facility ID:	1033019-012
Facility Type:	WL	Well ID:	033-832
Facility Status:	A	Well Depth:	Not Reported
Well Diameter:	0	SRE ID:	Not Reported
Yield:	Not Reported	Source:	Not Reported
Name:	Not Reported		

GEOCHECK® - PHYSICAL SETTING SOURCE MAP FINDINGS

Diameter: Not Reported Depth: Not Reported
 Cap: Not Reported

Q86
East
1/2 - 1 Mile
Lower

FRDS PWS LA1033019

Epa region:	06	State:	LA
Pwsid:	LA1033019	Pwsname:	PARISH WATER COMPANY
Cityserved:	Not Reported	Stateserved:	LA
Zipsserved:	Not Reported	Fipscounty:	22033
Status:	Active	Retpopsrvd:	166611
Pwssvconn:	55537	Psource longname:	Groundwater
Pwstype:	CWS	Owner:	Private
Contact:	JACKSON, ROLAND	Contactorgname:	JACKSON, ROLAND
Contactphone:	225-952-7616	Contactaddress1:	PARISH WATER COMPANY
Contactaddress2:	P.O. BOX 96016	Contactcity:	BATON ROUGE
Contactstate:	LA	Contactzip:	70896
Pwsactivitycode:	A		

Pwsid:	LA1033019	Facid:	12739
Facname:	JETSON 002 TREATMENT PLANT	Factype:	Treatment_plant
Facactivitycode:	A	Trtobjective:	disinfection
Trtprocess:	chloramines	Factypecode:	TP

Pwsid:	LA1033019	Facid:	12739
Facname:	JETSON 002 TREATMENT PLANT	Factype:	Treatment_plant
Facactivitycode:	A	Trtobjective:	disinfection by-products control
Trtprocess:	chloramines	Factypecode:	TP

Pwsid:	LA1033019	Facid:	12739
Facname:	JETSON 002 TREATMENT PLANT	Factype:	Treatment_plant
Facactivitycode:	A	Trtobjective:	disinfection
Trtprocess:	chloramines	Factypecode:	TP

Pwsid:	LA1033019	Facid:	12739
Facname:	JETSON 002 TREATMENT PLANT	Factype:	Treatment_plant
Facactivitycode:	A	Trtobjective:	disinfection
Trtprocess:	gaseous chlorination, pre	Factypecode:	TP

Pwsid:	LA1033019	Facid:	13292
Facname:	SIDES WELL TREATMENT PLANT	Factype:	Treatment_plant
Facactivitycode:	A	Trtobjective:	disinfection
Trtprocess:	chloramines	Factypecode:	TP

Pwsid:	LA1033019	Facid:	13292
Facname:	SIDES WELL TREATMENT PLANT	Factype:	Treatment_plant
Facactivitycode:	A	Trtobjective:	disinfection by-products control
Trtprocess:	chloramines	Factypecode:	TP

Pwsid:	LA1033019	Facid:	13292
Facname:	SIDES WELL TREATMENT PLANT	Factype:	Treatment_plant
Facactivitycode:	A	Trtobjective:	corrosion control
Trtprocess:	sequestration	Factypecode:	TP

Pwsid:	LA1033019	Facid:	13292
Facname:	SIDES WELL TREATMENT PLANT	Factype:	Treatment_plant
Facactivitycode:	A	Trtobjective:	disinfection
Trtprocess:	chloramines	Factypecode:	TP

GEOCHECK® - PHYSICAL SETTING SOURCE MAP FINDINGS

Pwsid:	LA1033019	Facid:	13292
Facname:	SIDES WELL TREATMENT PLANT	Factype:	Treatment_plant
Facactivitycode:	A	Trtobjective:	disinfection
Trtprocess:	gaseous chlorination, pre	Factypecode:	TP
Pwsid:	LA1033019	Facid:	13293
Facname:	OLD MCDONALD 003 TREATMENT PLANT	Factype:	Treatment_plant
Facactivitycode:	A	Trtobjective:	disinfection
Trtprocess:	chloramines	Factypecode:	TP
Pwsid:	LA1033019	Facid:	13293
Facname:	OLD MCDONALD 003 TREATMENT PLANT	Factype:	Treatment_plant
Facactivitycode:	A	Trtobjective:	disinfection by-products control
Trtprocess:	chloramines	Factypecode:	TP
Pwsid:	LA1033019	Facid:	13293
Facname:	OLD MCDONALD 003 TREATMENT PLANT	Factype:	Treatment_plant
Facactivitycode:	A	Trtobjective:	disinfection
Trtprocess:	chloramines	Factypecode:	TP
Pwsid:	LA1033019	Facid:	13293
Facname:	OLD MCDONALD 003 TREATMENT PLANT	Factype:	Treatment_plant
Facactivitycode:	A	Trtobjective:	disinfection
Trtprocess:	gaseous chlorination, pre	Factypecode:	TP
Pwsid:	LA1033019	Facid:	13294
Facname:	MALLARD LAKE TREATMENT PLANT	Factype:	Treatment_plant
Facactivitycode:	A	Trtobjective:	disinfection
Trtprocess:	chloramines	Factypecode:	TP
Pwsid:	LA1033019	Facid:	13294
Facname:	MALLARD LAKE TREATMENT PLANT	Factype:	Treatment_plant
Facactivitycode:	A	Trtobjective:	disinfection by-products control
Trtprocess:	chloramines	Factypecode:	TP
Pwsid:	LA1033019	Facid:	13294
Facname:	MALLARD LAKE TREATMENT PLANT	Factype:	Treatment_plant
Facactivitycode:	A	Trtobjective:	disinfection
Trtprocess:	chloramines	Factypecode:	TP
Pwsid:	LA1033019	Facid:	13294
Facname:	MALLARD LAKE TREATMENT PLANT	Factype:	Treatment_plant
Facactivitycode:	A	Trtobjective:	disinfection
Trtprocess:	gaseous chlorination, pre	Factypecode:	TP
Pwsid:	LA1033019	Facid:	13296
Facname:	DEER LAKE TREATMENT PLANT	Factype:	Treatment_plant
Facactivitycode:	A	Trtobjective:	disinfection
Trtprocess:	chloramines	Factypecode:	TP
Pwsid:	LA1033019	Facid:	13296
Facname:	DEER LAKE TREATMENT PLANT	Factype:	Treatment_plant
Facactivitycode:	A	Trtobjective:	disinfection by-products control
Trtprocess:	chloramines	Factypecode:	TP
Pwsid:	LA1033019	Facid:	13296
Facname:	DEER LAKE TREATMENT PLANT	Factype:	Treatment_plant
Facactivitycode:	A	Trtobjective:	disinfection
Trtprocess:	chloramines	Factypecode:	TP
Pwsid:	LA1033019	Facid:	13296
Facname:	DEER LAKE TREATMENT PLANT	Factype:	Treatment_plant

GEOCHECK® - PHYSICAL SETTING SOURCE MAP FINDINGS

Facactivitycode:	A	Trtobjective:	disinfection
Trtprocess:	gaseous chlorination, pre	Factypecode:	TP
Pwsid:	LA1033019	Facid:	13710
Facname:	NORTHEAST WELL	Factype:	Treatment_plant
Facactivitycode:	A	Trtobjective:	disinfection
Trtprocess:	chloramines	Factypecode:	TP
Pwsid:	LA1033019	Facid:	13710
Facname:	NORTHEAST WELL	Factype:	Treatment_plant
Facactivitycode:	A	Trtobjective:	disinfection by-products control
Trtprocess:	chloramines	Factypecode:	TP
Pwsid:	LA1033019	Facid:	13710
Facname:	NORTHEAST WELL	Factype:	Treatment_plant
Facactivitycode:	A	Trtobjective:	disinfection
Trtprocess:	chloramines	Factypecode:	TP
Pwsid:	LA1033019	Facid:	13710
Facname:	NORTHEAST WELL	Factype:	Treatment_plant
Facactivitycode:	A	Trtobjective:	disinfection
Trtprocess:	gaseous chlorination, pre	Factypecode:	TP
Pwsid:	LA1033019	Facid:	17698
Facname:	OLD FAITHFUL TREATMENT PLANT	Factype:	Treatment_plant
Facactivitycode:	A	Trtobjective:	disinfection
Trtprocess:	chloramines	Factypecode:	TP
Pwsid:	LA1033019	Facid:	17698
Facname:	OLD FAITHFUL TREATMENT PLANT	Factype:	Treatment_plant
Facactivitycode:	A	Trtobjective:	corrosion control
Trtprocess:	sequestration	Factypecode:	TP
Pwsid:	LA1033019	Facid:	17698
Facname:	OLD FAITHFUL TREATMENT PLANT	Factype:	Treatment_plant
Facactivitycode:	A	Trtobjective:	disinfection
Trtprocess:	chloramines	Factypecode:	TP
Pwsid:	LA1033019	Facid:	17698
Facname:	OLD FAITHFUL TREATMENT PLANT	Factype:	Treatment_plant
Facactivitycode:	A	Trtobjective:	disinfection
Trtprocess:	gaseous chlorination, pre	Factypecode:	TP
Pwsid:	LA1033019	Facid:	17701
Facname:	BIG BOY TREATMENT PLANT	Factype:	Treatment_plant
Facactivitycode:	A	Trtobjective:	disinfection
Trtprocess:	chloramines	Factypecode:	TP
Pwsid:	LA1033019	Facid:	17701
Facname:	BIG BOY TREATMENT PLANT	Factype:	Treatment_plant
Facactivitycode:	A	Trtobjective:	disinfection
Trtprocess:	chloramines	Factypecode:	TP
Pwsid:	LA1033019	Facid:	17701
Facname:	BIG BOY TREATMENT PLANT	Factype:	Treatment_plant
Facactivitycode:	A	Trtobjective:	disinfection
Trtprocess:	gaseous chlorination, pre	Factypecode:	TP

GEOCHECK® - PHYSICAL SETTING SOURCE MAP FINDINGS

Pwsid:	LA1033019	Facid:	18521
Facname:	AIRLINE STORAGE TREATMENT PLANT	Factype:	Treatment_plant
Facactivitycode:	A	Trtobjective:	disinfection
Trtprocess:	chloramines	Factypecode:	TP
Pwsid:	LA1033019	Facid:	18521
Facname:	AIRLINE STORAGE TREATMENT PLANT	Factype:	Treatment_plant
Facactivitycode:	A	Trtobjective:	disinfection
Trtprocess:	gaseous chlorination, pre	Factypecode:	TP
Pwsid:	LA1033019	Facid:	18522
Facname:	DUPLESSIS STORAGE TREATMENT PLANT	Factype:	Treatment_plant
Facactivitycode:	A	Trtobjective:	disinfection
Trtprocess:	gaseous chlorination, pre	Factypecode:	TP
Pwsid:	LA1033019	Facid:	18522
Facname:	DUPLESSIS STORAGE TREATMENT PLANT	Factype:	Treatment_plant
Facactivitycode:	A	Trtobjective:	disinfection
Trtprocess:	chloramines	Factypecode:	TP
Pwsid:	LA1033019	Facid:	3100
Facname:	BANKERS LANE TREATMENT PLANT	Factype:	Treatment_plant
Facactivitycode:	A	Trtobjective:	disinfection
Trtprocess:	chloramines	Factypecode:	TP
Pwsid:	LA1033019	Facid:	3100
Facname:	BANKERS LANE TREATMENT PLANT	Factype:	Treatment_plant
Facactivitycode:	A	Trtobjective:	disinfection by-products control
Trtprocess:	chloramines	Factypecode:	TP
Pwsid:	LA1033019	Facid:	3100
Facname:	BANKERS LANE TREATMENT PLANT	Factype:	Treatment_plant
Facactivitycode:	A	Trtobjective:	disinfection
Trtprocess:	chloramines	Factypecode:	TP
Pwsid:	LA1033019	Facid:	3100
Facname:	BANKERS LANE TREATMENT PLANT	Factype:	Treatment_plant
Facactivitycode:	A	Trtobjective:	disinfection
Trtprocess:	gaseous chlorination, pre	Factypecode:	TP
Pwsid:	LA1033019	Facid:	3101
Facname:	RAMBLING OAKS TREATMENT PLANT	Factype:	Treatment_plant
Facactivitycode:	A	Trtobjective:	disinfection
Trtprocess:	chloramines	Factypecode:	TP
Pwsid:	LA1033019	Facid:	3101
Facname:	RAMBLING OAKS TREATMENT PLANT	Factype:	Treatment_plant
Facactivitycode:	A	Trtobjective:	disinfection by-products control
Trtprocess:	chloramines	Factypecode:	TP
Pwsid:	LA1033019	Facid:	3101
Facname:	RAMBLING OAKS TREATMENT PLANT	Factype:	Treatment_plant
Facactivitycode:	A	Trtobjective:	corrosion control
Trtprocess:	sequestration	Factypecode:	TP
Pwsid:	LA1033019	Facid:	3101
Facname:	RAMBLING OAKS TREATMENT PLANT	Factype:	Treatment_plant
Facactivitycode:	A	Trtobjective:	disinfection
Trtprocess:	chloramines	Factypecode:	TP
Pwsid:	LA1033019	Facid:	3101
Facname:	RAMBLING OAKS TREATMENT PLANT	Factype:	Treatment_plant

GEOCHECK® - PHYSICAL SETTING SOURCE MAP FINDINGS

Facactivitycode:	A	Trtobjective:	disinfection
Trtprocess:	gaseous chlorination, pre	Factypecode:	TP
Pwsid:	LA1033019	Facid:	3102
Facname:	SCENIC HIGHWAY TREATMENT PLANT	Factype:	Treatment_plant
Facactivitycode:	A	Trtobjective:	disinfection
Trtprocess:	chloramines	Factypecode:	TP
Pwsid:	LA1033019	Facid:	3102
Facname:	SCENIC HIGHWAY TREATMENT PLANT	Factype:	Treatment_plant
Facactivitycode:	A	Trtobjective:	disinfection by-products control
Trtprocess:	chloramines	Factypecode:	TP
Pwsid:	LA1033019	Facid:	3102
Facname:	SCENIC HIGHWAY TREATMENT PLANT	Factype:	Treatment_plant
Facactivitycode:	A	Trtobjective:	disinfection
Trtprocess:	chloramines	Factypecode:	TP
Pwsid:	LA1033019	Facid:	3102
Facname:	SCENIC HIGHWAY TREATMENT PLANT	Factype:	Treatment_plant
Facactivitycode:	A	Trtobjective:	disinfection
Trtprocess:	gaseous chlorination, pre	Factypecode:	TP
Pwsid:	LA1033019	Facid:	3103
Facname:	WHITE OAK LANDING TREATMENT PLANT	Factype:	Treatment_plant
Facactivitycode:	A	Trtobjective:	disinfection
Trtprocess:	chloramines	Factypecode:	TP
Pwsid:	LA1033019	Facid:	3103
Facname:	WHITE OAK LANDING TREATMENT PLANT	Factype:	Treatment_plant
Facactivitycode:	A	Trtobjective:	disinfection by-products control
Trtprocess:	chloramines	Factypecode:	TP
Pwsid:	LA1033019	Facid:	3103
Facname:	WHITE OAK LANDING TREATMENT PLANT	Factype:	Treatment_plant
Facactivitycode:	A	Trtobjective:	disinfection
Trtprocess:	chloramines	Factypecode:	TP
Pwsid:	LA1033019	Facid:	3103
Facname:	WHITE OAK LANDING TREATMENT PLANT	Factype:	Treatment_plant
Facactivitycode:	A	Trtobjective:	disinfection
Trtprocess:	gaseous chlorination, pre	Factypecode:	TP
Pwsid:	LA1033019	Facid:	3104
Facname:	WEINER WELLS TREATMENT PLANT	Factype:	Treatment_plant
Facactivitycode:	A	Trtobjective:	disinfection
Trtprocess:	chloramines	Factypecode:	TP
Pwsid:	LA1033019	Facid:	3104
Facname:	WEINER WELLS TREATMENT PLANT	Factype:	Treatment_plant
Facactivitycode:	A	Trtobjective:	disinfection by-products control
Trtprocess:	chloramines	Factypecode:	TP
Pwsid:	LA1033019	Facid:	3104
Facname:	WEINER WELLS TREATMENT PLANT	Factype:	Treatment_plant
Facactivitycode:	A	Trtobjective:	corrosion control
Trtprocess:	inhibitor, polyphosphate	Factypecode:	TP
Pwsid:	LA1033019	Facid:	3104
Facname:	WEINER WELLS TREATMENT PLANT	Factype:	Treatment_plant
Facactivitycode:	A	Trtobjective:	disinfection
Trtprocess:	chloramines	Factypecode:	TP

GEOCHECK® - PHYSICAL SETTING SOURCE MAP FINDINGS

Pwsid:	LA1033019	Facid:	3104
Facname:	WEINER WELLS TREATMENT PLANT	Factype:	Treatment_plant
Facactivitycode:	A	Trtobjective:	disinfection
Trtprocess:	gaseous chlorination, pre	Factypecode:	TP
Pwsid:	LA1033019	Facid:	3105
Facname:	SHENANDOAH TREATMENT PLANT	Factype:	Treatment_plant
Facactivitycode:	A	Trtobjective:	disinfection
Trtprocess:	chloramines	Factypecode:	TP
Pwsid:	LA1033019	Facid:	3105
Facname:	SHENANDOAH TREATMENT PLANT	Factype:	Treatment_plant
Facactivitycode:	A	Trtobjective:	disinfection by-products control
Trtprocess:	chloramines	Factypecode:	TP
Pwsid:	LA1033019	Facid:	3105
Facname:	SHENANDOAH TREATMENT PLANT	Factype:	Treatment_plant
Facactivitycode:	A	Trtobjective:	disinfection
Trtprocess:	chloramines	Factypecode:	TP
Pwsid:	LA1033019	Facid:	3105
Facname:	SHENANDOAH TREATMENT PLANT	Factype:	Treatment_plant
Facactivitycode:	A	Trtobjective:	disinfection
Trtprocess:	gaseous chlorination, pre	Factypecode:	TP
Pwsid:	LA1033019	Facid:	3106
Facname:	SHERRINGTON TREATMENT PLANT	Factype:	Treatment_plant
Facactivitycode:	A	Trtobjective:	disinfection
Trtprocess:	chloramines	Factypecode:	TP
Pwsid:	LA1033019	Facid:	3106
Facname:	SHERRINGTON TREATMENT PLANT	Factype:	Treatment_plant
Facactivitycode:	A	Trtobjective:	disinfection by-products control
Trtprocess:	chloramines	Factypecode:	TP
Pwsid:	LA1033019	Facid:	3106
Facname:	SHERRINGTON TREATMENT PLANT	Factype:	Treatment_plant
Facactivitycode:	A	Trtobjective:	corrosion control
Trtprocess:	inhibitor, polyphosphate	Factypecode:	TP
Pwsid:	LA1033019	Facid:	3106
Facname:	SHERRINGTON TREATMENT PLANT	Factype:	Treatment_plant
Facactivitycode:	A	Trtobjective:	disinfection
Trtprocess:	chloramines	Factypecode:	TP
Pwsid:	LA1033019	Facid:	3107
Facname:	PLANK ROAD 002 TREATMENT PLANT	Factype:	Treatment_plant
Facactivitycode:	A	Trtobjective:	disinfection
Trtprocess:	chloramines	Factypecode:	TP
Pwsid:	LA1033019	Facid:	3107
Facname:	PLANK ROAD 002 TREATMENT PLANT	Factype:	Treatment_plant
Facactivitycode:	A	Trtobjective:	disinfection by-products control
Trtprocess:	chloramines	Factypecode:	TP
Pwsid:	LA1033019	Facid:	3107
Facname:	PLANK ROAD 002 TREATMENT PLANT	Factype:	Treatment_plant
Facactivitycode:	A	Trtobjective:	disinfection
Trtprocess:	chloramines	Factypecode:	TP
Pwsid:	LA1033019	Facid:	3107
Facname:	PLANK ROAD 002 TREATMENT PLANT	Factype:	Treatment_plant

GEOCHECK® - PHYSICAL SETTING SOURCE MAP FINDINGS

Facactivitycode:	A	Trtobjective:	corrosion control
Trtprocess:	sequestration	Factypecode:	TP
Pwsid:	LA1033019	Facid:	3107
Facname:	PLANK ROAD 002 TREATMENT PLANT	Factype:	Treatment_plant
Facactivitycode:	A	Trtobjective:	disinfection
Trtprocess:	gaseous chlorination, pre	Factypecode:	TP
Pwsid:	LA1033019	Facid:	3110
Facname:	MICKENS ROAD TREATMENT PLANT	Factype:	Treatment_plant
Facactivitycode:	A	Trtobjective:	disinfection
Trtprocess:	chloramines	Factypecode:	TP
Pwsid:	LA1033019	Facid:	3110
Facname:	MICKENS ROAD TREATMENT PLANT	Factype:	Treatment_plant
Facactivitycode:	A	Trtobjective:	disinfection by-products control
Trtprocess:	chloramines	Factypecode:	TP
Pwsid:	LA1033019	Facid:	3110
Facname:	MICKENS ROAD TREATMENT PLANT	Factype:	Treatment_plant
Facactivitycode:	A	Trtobjective:	disinfection
Trtprocess:	chloramines	Factypecode:	TP
Pwsid:	LA1033019	Facid:	3110
Facname:	MICKENS ROAD TREATMENT PLANT	Factype:	Treatment_plant
Facactivitycode:	A	Trtobjective:	disinfection
Trtprocess:	gaseous chlorination, pre	Factypecode:	TP
Pwsid:	LA1033019	Facid:	3111
Facname:	LAYTON STREET TREATMENT PLANT	Factype:	Treatment_plant
Facactivitycode:	A	Trtobjective:	disinfection
Trtprocess:	chloramines	Factypecode:	TP
Pwsid:	LA1033019	Facid:	3111
Facname:	LAYTON STREET TREATMENT PLANT	Factype:	Treatment_plant
Facactivitycode:	A	Trtobjective:	disinfection by-products control
Trtprocess:	chloramines	Factypecode:	TP
Pwsid:	LA1033019	Facid:	3111
Facname:	LAYTON STREET TREATMENT PLANT	Factype:	Treatment_plant
Facactivitycode:	A	Trtobjective:	disinfection
Trtprocess:	chloramines	Factypecode:	TP
Pwsid:	LA1033019	Facid:	3111
Facname:	LAYTON STREET TREATMENT PLANT	Factype:	Treatment_plant
Facactivitycode:	A	Trtobjective:	disinfection
Trtprocess:	gaseous chlorination, pre	Factypecode:	TP
Pwsid:	LA1033019	Facid:	3112
Facname:	LIBERTY ROAD TREATMENT PLANT	Factype:	Treatment_plant
Facactivitycode:	A	Trtobjective:	disinfection
Trtprocess:	chloramines	Factypecode:	TP
Pwsid:	LA1033019	Facid:	3112
Facname:	LIBERTY ROAD TREATMENT PLANT	Factype:	Treatment_plant
Facactivitycode:	A	Trtobjective:	disinfection by-products control
Trtprocess:	chloramines	Factypecode:	TP
Pwsid:	LA1033019	Facid:	3112
Facname:	LIBERTY ROAD TREATMENT PLANT	Factype:	Treatment_plant
Facactivitycode:	A	Trtobjective:	disinfection
Trtprocess:	chloramines	Factypecode:	TP

GEOCHECK® - PHYSICAL SETTING SOURCE MAP FINDINGS

Pwsid:	LA1033019	Facid:	3112
Facname:	LIBERTY ROAD TREATMENT PLANT	Factype:	Treatment_plant
Facactivitycode:	A	Trtobjective:	corrosion control
Trtprocess:	sequestration	Factypecode:	TP
Pwsid:	LA1033019	Facid:	3112
Facname:	LIBERTY ROAD TREATMENT PLANT	Factype:	Treatment_plant
Facactivitycode:	A	Trtobjective:	disinfection
Trtprocess:	gaseous chlorination, pre	Factypecode:	TP
Pwsid:	LA1033019	Facid:	3113
Facname:	KLEINPETER TREATMENT PLANT	Factype:	Treatment_plant
Facactivitycode:	A	Trtobjective:	disinfection
Trtprocess:	chloramines	Factypecode:	TP
Pwsid:	LA1033019	Facid:	3113
Facname:	KLEINPETER TREATMENT PLANT	Factype:	Treatment_plant
Facactivitycode:	A	Trtobjective:	disinfection by-products control
Trtprocess:	chloramines	Factypecode:	TP
Pwsid:	LA1033019	Facid:	3113
Facname:	KLEINPETER TREATMENT PLANT	Factype:	Treatment_plant
Facactivitycode:	A	Trtobjective:	disinfection
Trtprocess:	chloramines	Factypecode:	TP
Pwsid:	LA1033019	Facid:	3113
Facname:	KLEINPETER TREATMENT PLANT	Factype:	Treatment_plant
Facactivitycode:	A	Trtobjective:	disinfection
Trtprocess:	gaseous chlorination, pre	Factypecode:	TP
Pwsid:	LA1033019	Facid:	3114
Facname:	JOOR ROAD 002 TREATMENT PLANT	Factype:	Treatment_plant
Facactivitycode:	A	Trtobjective:	disinfection
Trtprocess:	chloramines	Factypecode:	TP
Pwsid:	LA1033019	Facid:	3114
Facname:	JOOR ROAD 002 TREATMENT PLANT	Factype:	Treatment_plant
Facactivitycode:	A	Trtobjective:	disinfection by-products control
Trtprocess:	chloramines	Factypecode:	TP
Pwsid:	LA1033019	Facid:	3114
Facname:	JOOR ROAD 002 TREATMENT PLANT	Factype:	Treatment_plant
Facactivitycode:	A	Trtobjective:	corrosion control
Trtprocess:	inhibitor, polyphosphate	Factypecode:	TP
Pwsid:	LA1033019	Facid:	3114
Facname:	JOOR ROAD 002 TREATMENT PLANT	Factype:	Treatment_plant
Facactivitycode:	A	Trtobjective:	disinfection
Trtprocess:	chloramines	Factypecode:	TP
Pwsid:	LA1033019	Facid:	3114
Facname:	JOOR ROAD 002 TREATMENT PLANT	Factype:	Treatment_plant
Facactivitycode:	A	Trtobjective:	disinfection
Trtprocess:	gaseous chlorination, pre	Factypecode:	TP
Pwsid:	LA1033019	Facid:	3115
Facname:	JACKSON ROAD TREATMENT PLANT	Factype:	Treatment_plant
Facactivitycode:	A	Trtobjective:	disinfection
Trtprocess:	chloramines	Factypecode:	TP
Pwsid:	LA1033019	Facid:	3115
Facname:	JACKSON ROAD TREATMENT PLANT	Factype:	Treatment_plant

GEOCHECK® - PHYSICAL SETTING SOURCE MAP FINDINGS

Facactivitycode:	A	Trtobjective:	disinfection by-products control
Trtprocess:	chloramines	Factypecode:	TP
Pwsid:	LA1033019	Facid:	3115
Facname:	JACKSON ROAD TREATMENT PLANT	Factype:	Treatment_plant
Facactivitycode:	A	Trtobjective:	disinfection
Trtprocess:	chloramines	Factypecode:	TP
Pwsid:	LA1033019	Facid:	3115
Facname:	JACKSON ROAD TREATMENT PLANT	Factype:	Treatment_plant
Facactivitycode:	A	Trtobjective:	disinfection
Trtprocess:	gaseous chlorination, pre	Factypecode:	TP
Pwsid:	LA1033019	Facid:	3116
Facname:	GEORGE ONEAL TREATMENT PLANT	Factype:	Treatment_plant
Facactivitycode:	A	Trtobjective:	disinfection
Trtprocess:	chloramines	Factypecode:	TP
Pwsid:	LA1033019	Facid:	3116
Facname:	GEORGE ONEAL TREATMENT PLANT	Factype:	Treatment_plant
Facactivitycode:	A	Trtobjective:	disinfection by-products control
Trtprocess:	chloramines	Factypecode:	TP
Pwsid:	LA1033019	Facid:	3116
Facname:	GEORGE ONEAL TREATMENT PLANT	Factype:	Treatment_plant
Facactivitycode:	A	Trtobjective:	disinfection
Trtprocess:	chloramines	Factypecode:	TP
Pwsid:	LA1033019	Facid:	3116
Facname:	GEORGE ONEAL TREATMENT PLANT	Factype:	Treatment_plant
Facactivitycode:	A	Trtobjective:	disinfection
Trtprocess:	gaseous chlorination, pre	Factypecode:	TP
Pwsid:	LA1033019	Facid:	3117
Facname:	FOREST GLENN TREATMENT PLANT	Factype:	Treatment_plant
Facactivitycode:	A	Trtobjective:	disinfection
Trtprocess:	chloramines	Factypecode:	TP
Pwsid:	LA1033019	Facid:	3117
Facname:	FOREST GLENN TREATMENT PLANT	Factype:	Treatment_plant
Facactivitycode:	A	Trtobjective:	disinfection by-products control
Trtprocess:	chloramines	Factypecode:	TP
Pwsid:	LA1033019	Facid:	3117
Facname:	FOREST GLENN TREATMENT PLANT	Factype:	Treatment_plant
Facactivitycode:	A	Trtobjective:	corrosion control
Trtprocess:	inhibitor, polyphosphate	Factypecode:	TP
Pwsid:	LA1033019	Facid:	3117
Facname:	FOREST GLENN TREATMENT PLANT	Factype:	Treatment_plant
Facactivitycode:	A	Trtobjective:	disinfection
Trtprocess:	chloramines	Factypecode:	TP
Pwsid:	LA1033019	Facid:	3118
Facname:	BLACKWATER ROAD TREATMENT PLANT	Factype:	Treatment_plant
Facactivitycode:	A	Trtobjective:	disinfection
Trtprocess:	chloramines	Factypecode:	TP
Pwsid:	LA1033019	Facid:	3118
Facname:	BLACKWATER ROAD TREATMENT PLANT	Factype:	Treatment_plant
Facactivitycode:	A	Trtobjective:	disinfection by-products control
Trtprocess:	chloramines	Factypecode:	TP

GEOCHECK® - PHYSICAL SETTING SOURCE MAP FINDINGS

Pwsid:	LA1033019	Facid:	3118
Facname:	BLACKWATER ROAD TREATMENT PLANT	Facactivitycode:	Treatment_plant
Facactivitycode:	A	Trtobjective:	disinfection
Trtprocess:	chloramines	Factypecode:	TP
Pwsid:	LA1033019	Facid:	3118
Facname:	BLACKWATER ROAD TREATMENT PLANT	Facactivitycode:	A
Factype:	Treatment_plant	Trtprocess:	gaseous chlorination, pre
Trtobjective:	disinfection		
Factypecode:	TP		
Pwsid:	LA1033019	Facid:	3119
Facname:	PLANK ROAD 001 TREATMENT PLANT	Facactivitycode:	A
Factype:	Treatment_plant	Trtprocess:	chloramines
Trtobjective:	disinfection		
Factypecode:	TP		
Pwsid:	LA1033019	Facid:	3119
Facname:	PLANK ROAD 001 TREATMENT PLANT	Facactivitycode:	A
Factype:	Treatment_plant	Trtprocess:	chloramines
Trtobjective:	disinfection by-products control		
Trtprocess:	chloramines	Factypecode:	TP
Pwsid:	LA1033019	Facid:	3119
Facname:	PLANK ROAD 001 TREATMENT PLANT	Facactivitycode:	A
Factype:	Treatment_plant	Trtprocess:	chloramines
Trtobjective:	disinfection		
Factypecode:	TP		
Pwsid:	LA1033019	Facid:	3119
Facname:	PLANK ROAD 001 TREATMENT PLANT	Facactivitycode:	A
Factype:	Treatment_plant	Trtprocess:	gaseous chlorination, pre
Trtobjective:	disinfection		
Factypecode:	TP		
Pwsid:	LA1033019	Facid:	3120
Facname:	FOSTER ROAD TREATMENT PLANT	Facactivitycode:	A
Factype:	Treatment_plant	Trtprocess:	chloramines
Trtobjective:	disinfection		
Factypecode:	TP		
Pwsid:	LA1033019	Facid:	3120
Facname:	FOSTER ROAD TREATMENT PLANT	Facactivitycode:	A
Factype:	Treatment_plant	Trtprocess:	chloramines
Trtobjective:	disinfection by-products control		
Trtprocess:	chloramines	Factypecode:	TP
Pwsid:	LA1033019	Facid:	3120
Facname:	FOSTER ROAD TREATMENT PLANT	Facactivitycode:	A
Factype:	Treatment_plant	Trtprocess:	chloramines
Trtobjective:	disinfection		
Factypecode:	TP		
Pwsid:	LA1033019	Facid:	3121
Facname:	HOOVER ROAD TREATMENT PLANT	Facactivitycode:	I
Factype:	Treatment_plant	Trtprocess:	chloramines
Trtobjective:	disinfection		
Factypecode:	TP		
Pwsid:	LA1033019	Facid:	3121
Facname:	HOOVER ROAD TREATMENT PLANT	Facactivitycode:	I
Factype:	Treatment_plant		

GEOCHECK® - PHYSICAL SETTING SOURCE MAP FINDINGS

Trtobjective:	disinfection by-products control	Factypecode:	TP
Trtprocess:	chloramines		
PWS ID:	LA1033019	PWS name:	PARISH WATER CO., INC.
Address:	8755 GOODWOOD BLVD	Care of:	Not Reported
City:	BATON ROUGE	State:	LA
Zip:	70806	Owner:	PARISH WATER CO., INC.
Source code:	Ground water	Population:	78200
PWS ID:	LA1033019	PWS type:	Operator
PWS name:	TERRY TEEKELL, V.P. & G.M.	PWS city:	Not Reported
PWS address:	Not Reported	PWS zip:	Not Reported
PWS state:	Not Reported	PWS type:	System Owner/Responsible Party
PWS ID:	LA1033019		
PWS name:	TRAVIS MITCHELL, ASST. SUPT.	PWS city:	Not Reported
PWS address:	Not Reported	PWS zip:	Not Reported
PWS state:	Not Reported	PWS type code:	C
PWS name:	PARISH WATER COMPANY	Contact:	JACKSON, ROLAND
Retail population served:	123130	Contact address:	BATON ROUGE
Contact address:	P.O. BOX 96003	Contact state:	70
Contact city:	LA	Contact telephone:	Not Reported
Contact zip:	225-952-76		
County:	EAST BATON ROUGE	Source:	Ground water
Treatment Objective:	CORROSION CONTROL	Process:	INHIBITOR, SILICATE
Population:	118136		
County:	EAST BATON ROUGE	Source:	Ground water
Treatment Objective:	DISINFECTION	Process:	CHLORAMINES
Population:	118136		
County:	EAST BATON ROUGE	Source:	Ground water
Treatment Objective:	DISINFECTION	Process:	GASEOUS CHLORINATION, POST
Population:	118136		
County:	EAST BATON ROUGE	Source:	Ground water
Treatment Objective:	DISINFECTION	Process:	GASEOUS CHLORINATION, PRE
Population:	118136		
County:	EAST BATON ROUGE	Source:	Ground water
Treatment Objective:	DISINFECTION	Process:	HYPOCHLORINATION, POST
Population:	118136		
County:	EAST BATON ROUGE	Source:	Ground water
Treatment Objective:	IRON REMOVAL	Process:	SEQUESTRATION
Population:	118136		
PWS ID:	LA1033019	Activity status:	Active
Date system activated:	Not Reported	Date system deactivated:	Not Reported
Retail population:	00078200	System name:	PARISH WATER CO., INC.
System address:	PARISH WATER CO., INC.	System address:	P O BOX 90000
System city:	BATON ROUGE	System state:	LA
System zip:	70837		
Population served:	75,001 - 100,000 Persons	Treatment:	Treated
Latitude:	302702	Longitude:	0910915
State:	LA	Latitude degrees:	30
Latitude minutes:	16	Latitude seconds:	15.0000
Longitude degrees:	90	Longitude minutes:	55
Longitude seconds:	14.0000		

GEOCHECK® - PHYSICAL SETTING SOURCE MAP FINDINGS

State:	LA	Latitude degrees:	30
Latitude minutes:	16	Latitude seconds:	24.0000
Longitude degrees:	90	Longitude minutes:	55
Longitude seconds:	11.0000		
State:	LA	Latitude degrees:	30
Latitude minutes:	16	Latitude seconds:	26.0000
Longitude degrees:	90	Longitude minutes:	55
Longitude seconds:	13.0000		
State:	LA	Latitude degrees:	30
Latitude minutes:	16	Latitude seconds:	42.0000
Longitude degrees:	90	Longitude minutes:	54
Longitude seconds:	16.0000		
State:	LA	Latitude degrees:	30
Latitude minutes:	16	Latitude seconds:	44.0000
Longitude degrees:	90	Longitude minutes:	57
Longitude seconds:	59.0000		
State:	LA	Latitude degrees:	30
Latitude minutes:	16	Latitude seconds:	55.0000
Longitude degrees:	90	Longitude minutes:	54
Longitude seconds:	44.0000		
State:	LA	Latitude degrees:	30
Latitude minutes:	17	Latitude seconds:	1.0000
Longitude degrees:	90	Longitude minutes:	54
Longitude seconds:	11.0000		
State:	LA	Latitude degrees:	30
Latitude minutes:	17	Latitude seconds:	12.0000
Longitude degrees:	90	Longitude minutes:	56
Longitude seconds:	25.0000		
State:	LA	Latitude degrees:	30
Latitude minutes:	17	Latitude seconds:	28.0000
Longitude degrees:	90	Longitude minutes:	54
Longitude seconds:	42.0000		
State:	LA	Latitude degrees:	30
Latitude minutes:	18	Latitude seconds:	8.0000
Longitude degrees:	90	Longitude minutes:	55
Longitude seconds:	9.0000		
State:	LA	Latitude degrees:	30
Latitude minutes:	18	Latitude seconds:	25.0000
Longitude degrees:	90	Longitude minutes:	56
Longitude seconds:	31.0000		
State:	LA	Latitude degrees:	30
Latitude minutes:	18	Latitude seconds:	25.0000
Longitude degrees:	90	Longitude minutes:	56
Longitude seconds:	32.0000		
State:	LA	Latitude degrees:	30
Latitude minutes:	18	Latitude seconds:	30.0000
Longitude degrees:	90	Longitude minutes:	58
Longitude seconds:	19.0000		
State:	LA	Latitude degrees:	30
Latitude minutes:	18	Latitude seconds:	50.0000

GEOCHECK® - PHYSICAL SETTING SOURCE MAP FINDINGS

Longitude degrees:	90	Longitude minutes:	57
Longitude seconds:	24.0000		
State:	LA	Latitude degrees:	30
Latitude minutes:	18	Latitude seconds:	55.0000
Longitude degrees:	90	Longitude minutes:	57
Longitude seconds:	51.0000		
State:	LA	Latitude degrees:	30
Latitude minutes:	19	Latitude seconds:	2.0000
Longitude degrees:	90	Longitude minutes:	55
Longitude seconds:	51.0000		
State:	LA	Latitude degrees:	30
Latitude minutes:	19	Latitude seconds:	17.0000
Longitude degrees:	90	Longitude minutes:	57
Longitude seconds:	35.0000		
State:	LA	Latitude degrees:	30
Latitude minutes:	19	Latitude seconds:	28.0000
Longitude degrees:	90	Longitude minutes:	57
Longitude seconds:	50.0000		
State:	LA	Latitude degrees:	30
Latitude minutes:	24	Latitude seconds:	1.0000
Longitude degrees:	91	Longitude minutes:	0
Longitude seconds:	57.0000		
State:	LA	Latitude degrees:	30
Latitude minutes:	24	Latitude seconds:	24.0000
Longitude degrees:	91	Longitude minutes:	0
Longitude seconds:	17.0000		
State:	LA	Latitude degrees:	30
Latitude minutes:	24	Latitude seconds:	28.0000
Longitude degrees:	90	Longitude minutes:	59
Longitude seconds:	3.0000		
State:	LA	Latitude degrees:	30
Latitude minutes:	24	Latitude seconds:	29.0000
Longitude degrees:	91	Longitude minutes:	0
Longitude seconds:	22.0000		
State:	LA	Latitude degrees:	30
Latitude minutes:	24	Latitude seconds:	39.0000
Longitude degrees:	91	Longitude minutes:	1
Longitude seconds:	42.0000		
State:	LA	Latitude degrees:	30
Latitude minutes:	30	Latitude seconds:	32.0000
Longitude degrees:	91	Longitude minutes:	0
Longitude seconds:	23.0000		
State:	LA	Latitude degrees:	30
Latitude minutes:	31	Latitude seconds:	32.0000
Longitude degrees:	91	Longitude minutes:	7
Longitude seconds:	32.0000		
State:	LA	Latitude degrees:	30
Latitude minutes:	31	Latitude seconds:	59.0000
Longitude degrees:	91	Longitude minutes:	3
Longitude seconds:	38.0000		

GEOCHECK® - PHYSICAL SETTING SOURCE MAP FINDINGS

State:	LA	Latitude degrees:	30
Latitude minutes:	32	Latitude seconds:	34.0000
Longitude degrees:	91	Longitude minutes:	1
Longitude seconds:	16.0000		
State:	LA	Latitude degrees:	30
Latitude minutes:	32	Latitude seconds:	34.0000
Longitude degrees:	91	Longitude minutes:	1
Longitude seconds:	17.0000		
State:	LA	Latitude degrees:	30
Latitude minutes:	32	Latitude seconds:	34.0000
Longitude degrees:	91	Longitude minutes:	3
Longitude seconds:	51.0000		
State:	LA	Latitude degrees:	30
Latitude minutes:	33	Latitude seconds:	2.0000
Longitude degrees:	91	Longitude minutes:	6
Longitude seconds:	57.0000		
State:	LA	Latitude degrees:	30
Latitude minutes:	33	Latitude seconds:	7.0000
Longitude degrees:	91	Longitude minutes:	7
Longitude seconds:	57.0000		
State:	LA	Latitude degrees:	30
Latitude minutes:	33	Latitude seconds:	16.0000
Longitude degrees:	91	Longitude minutes:	9
Longitude seconds:	39.0000		
State:	LA	Latitude degrees:	30
Latitude minutes:	33	Latitude seconds:	33.0000
Longitude degrees:	91	Longitude minutes:	7
Longitude seconds:	58.0000		
State:	LA	Latitude degrees:	30
Latitude minutes:	34	Latitude seconds:	24.0000
Longitude degrees:	91	Longitude minutes:	12
Longitude seconds:	30.0000		
State:	LA	Latitude degrees:	30
Latitude minutes:	34	Latitude seconds:	41.0000
Longitude degrees:	91	Longitude minutes:	2
Longitude seconds:	50.0000		
State:	LA	Latitude degrees:	30
Latitude minutes:	35	Latitude seconds:	35.0000
Longitude degrees:	91	Longitude minutes:	1
Longitude seconds:	3.0000		
State:	LA	Latitude degrees:	30
Latitude minutes:	38	Latitude seconds:	16.0000
Longitude degrees:	91	Longitude minutes:	4
Longitude seconds:	10.0000		
State:	LA	Latitude degrees:	30
Latitude minutes:	39	Latitude seconds:	16.0000
Longitude degrees:	90	Longitude minutes:	58
Longitude seconds:	24.0000		
State:	LA	Latitude degrees:	30
Latitude minutes:	41	Latitude seconds:	11.0000

GEOCHECK® - PHYSICAL SETTING SOURCE MAP FINDINGS

Longitude degrees:	91	Longitude minutes:	5
Longitude seconds:	31.0000		
State:	LA	Latitude degrees:	30
Latitude minutes:	15	Latitude seconds:	8.0000
Longitude degrees:	90	Longitude minutes:	58
Longitude seconds:	41.0000		
State:	LA	Latitude degrees:	30
Latitude minutes:	15	Latitude seconds:	32.0000
Longitude degrees:	90	Longitude minutes:	59
Longitude seconds:	16.0000		
Violation id:	1V00	Orig code:	F
State:	LA	Violation Year:	1999
Contamination code:	7000	Contamination Name:	Consumer Confidence Rule
Violation code:	71	Violation name:	CCR Complete Failure to Report
Rule code:	420	Rule name:	CCR
Violation measur:	0	Unit of measure:	Not Reported
State mcl:	0	Cmp bdt:	10/19/1999
Cmp edt:	07/01/2000		
Violation id:	2	Orig code:	S
State:	LA	Violation Year:	2009
Contamination code:	2950	Contamination Name:	TTHM
Violation code:	27	Violation name:	Monitoring and Reporting (DBP)
Rule code:	210	Rule name:	St1 DBP
Violation measur:	Not Reported	Unit of measure:	Not Reported
State mcl:	Not Reported	Cmp bdt:	01/01/2009
Cmp edt:	12/31/2009		
Violation id:	3	Orig code:	S
State:	LA	Violation Year:	2009
Contamination code:	2456	Contamination Name:	Total Haloacetic Acids (HAA5)
Violation code:	27	Violation name:	Monitoring and Reporting (DBP)
Rule code:	210	Rule name:	St1 DBP
Violation measur:	Not Reported	Unit of measure:	Not Reported
State mcl:	Not Reported	Cmp bdt:	01/01/2009
Cmp edt:	12/31/2009		
Violation id:	4	Orig code:	S
State:	LA	Violation Year:	2011
Contamination code:	0700	Contamination Name:	GROUNDWATER RULE
Violation code:	31		
Violation name:	Monitoring of Treatment (SWTR-Unfilt/GWR)		
Rule code:	140	Rule name:	GWR
Violation measur:	Not Reported	Unit of measure:	Not Reported
State mcl:	Not Reported	Cmp bdt:	03/01/2011
Cmp edt:	03/31/2011		
Violation id:	5	Orig code:	S
State:	LA	Violation Year:	2012
Contamination code:	2950	Contamination Name:	TTHM
Violation code:	27	Violation name:	Monitoring and Reporting (DBP)
Rule code:	210	Rule name:	St1 DBP
Violation measur:	Not Reported	Unit of measure:	Not Reported
State mcl:	Not Reported	Cmp bdt:	02/01/2012
Cmp edt:	04/30/2012		
Violation id:	6	Orig code:	S
State:	LA	Violation Year:	2012
Contamination code:	2456	Contamination Name:	Total Haloacetic Acids (HAA5)

GEOCHECK® - PHYSICAL SETTING SOURCE MAP FINDINGS

Violation code:	27	Violation name:	Monitoring and Reporting (DBP)
Rule code:	210	Rule name:	St1 DBP
Violation measur:	Not Reported	Unit of measure:	Not Reported
State mcl:	Not Reported	Cmp bdt:	02/01/2012
Cmp edt:	04/30/2012		
Violation ID:	1V00	Orig Code:	F
Enforcemnt FY:	2000	Enforcement Action:	07/01/2000
Enforcement Detail:	Fed Compliance achieved	Enforcement Category:	Resolving
Violation ID:	2	Orig Code:	S
Enforcemnt FY:	2010	Enforcement Action:	01/15/2010
Enforcement Detail:	St Violation/Reminder Notice		
Enforcement Category:	Informal		
Violation ID:	2	Orig Code:	S
Enforcemnt FY:	2014	Enforcement Action:	03/19/2014
Enforcement Detail:	St Compliance achieved	Enforcement Category:	Resolving
Violation ID:	2	Orig Code:	S
Enforcemnt FY:	2010	Enforcement Action:	01/15/2010
Enforcement Detail:	St Public Notif requested	Enforcement Category:	Informal
Violation ID:	3	Orig Code:	S
Enforcemnt FY:	2010	Enforcement Action:	01/15/2010
Enforcement Detail:	St Public Notif requested	Enforcement Category:	Informal
Violation ID:	3	Orig Code:	S
Enforcemnt FY:	2014	Enforcement Action:	03/19/2014
Enforcement Detail:	St Compliance achieved	Enforcement Category:	Resolving
Violation ID:	3	Orig Code:	S
Enforcemnt FY:	2010	Enforcement Action:	01/15/2010
Enforcement Detail:	St Violation/Reminder Notice		
Enforcement Category:	Informal		
Violation ID:	5	Orig Code:	S
Enforcemnt FY:	2013	Enforcement Action:	05/02/2013
Enforcement Detail:	St Public Notif requested	Enforcement Category:	Informal
Violation ID:	5	Orig Code:	S
Enforcemnt FY:	2013	Enforcement Action:	05/02/2013
Enforcement Detail:	St Violation/Reminder Notice		
Enforcement Category:	Informal		
Violation ID:	5	Orig Code:	S
Enforcemnt FY:	2013	Enforcement Action:	09/05/2013
Enforcement Detail:	St Public Notif received	Enforcement Category:	Informal
Violation ID:	6	Orig Code:	S
Enforcemnt FY:	2013	Enforcement Action:	05/02/2013
Enforcement Detail:	St Public Notif requested	Enforcement Category:	Informal
Violation ID:	6	Orig Code:	S
Enforcemnt FY:	2013	Enforcement Action:	09/05/2013
Enforcement Detail:	St Public Notif received	Enforcement Category:	Informal
Violation ID:	6	Orig Code:	S
Enforcemnt FY:	2013	Enforcement Action:	05/02/2013
Enforcement Detail:	St Violation/Reminder Notice		
Enforcement Category:	Informal		

GEOCHECK® - PHYSICAL SETTING SOURCE MAP FINDINGS

PWS name:	PARISH WATER COMPANY	Population served:	123130
PWS type code:	C	Violation ID:	1V00
Contaminant:	7000	Violation type:	71
Compliance start date:	10/19/1999 0:00:00	Compliance end date:	7/1/2000 0:00:00
Enforcement date:	7/1/2000 0:00:00	Enforcement action:	Fed Compliance Achieved
Violation measurement:	0		

Q87

East
1/2 - 1 Mile
Lower

FED USGS USGS40000399370

Organization ID:	USGS-LA	Organization Name:	USGS Louisiana Water Science Center
Monitor Location:	EB- 700	Type:	Well
Description:	SWUDS Well,May-2005	HUC:	08070202
Drainage Area:	Not Reported	Drainage Area Units:	Not Reported
Contrib Drainage Area:	Not Reported	Contrib Drainage Area Units:	Not Reported
Aquifer:	Coastal lowlands aquifer system		
Formation Type:	2800-foot Sand of Baton Rouge Area		
Aquifer Type:	Not Reported	Construction Date:	Not Reported
Well Depth:	2557	Well Depth Units:	ft
Well Hole Depth:	2600	Well Hole Depth Units:	ft

Ground water levels,Number of Measurements:	2	Level reading date:	1990-05-25
Feet below surface:	47.16	Feet to sea level:	Not Reported
Note:	Not Reported		

Level reading date:	1970-04-22	Feet below surface:	13.00
Feet to sea level:	Not Reported	Note:	Not Reported

R88

South
1/2 - 1 Mile
Lower

LA WELLS LATD60000055239

Well ID:	033-9260Z	Local Well #:	9260Z
Well Use:	plugged and abandoned monitor	Well Status:	Plugged and Abandoned
Sub-use:	Plugged	Owner:	WILLIAMS TRAVEL
Seq #:	04	Date Drilled:	Not Reported
Well Depth:	17	Mechanic Test:	Not Reported
Geo Unit:	112MRVAC	Bio Analysis:	Not Reported
Chemical Analysis:	Not Reported	Driller:	Not Reported
Pump Test:	Not Reported	Hole Depth:	17
Driller #:	000	Depth From Surface:	0.00
Elevation:	60	Date Added by Agency:	2007-12-03
Measured Date:	Not Reported	Date Plugged:	05/06
Date Registered by Agency:	05/06	Yield on Pump Test:	Not Reported
Plugged By:	SEMS, INC.	Casing Diameter:	4
Drawdown on Test:	Not Reported	Screen Diameter:	Not Reported
Casing Material:	PLASTIC	Assoc Well Serial #:	Not Reported
Screen Interval:	Not Reported		
Well Name:	MW-4		
Comments:	WELL WAS NEVER REGISTERED INITIALLY.		
Pumpdown Method:	Not Reported	Extension Pipe Length:	Not Reported
Top of Extension Pipe:	Not Reported	Bottom of Extension Pipe:	Not Reported
Screen Material Type:	Not Reported	Gravel Packed:	N
Ground Elevation:	Not Reported	Screen Diameter:	Not Reported
Remarks:	Not Reported	Avg Heat Pump Depth:	0
Heat Pump Hole #:	Not Reported	Annular Space Cemented Depth:	Not Reported

GEOCHECK® - PHYSICAL SETTING SOURCE MAP FINDINGS

Screen interval Length:	Not Reported	Screen Slot Size:	Not Reported
Inspection Comments:	Not Reported	Pump Depth:	Not Reported
Pump Horse Power:	Not Reported	Planned Pumpage (GPM):	0
Planned Pumpage (hr/day):	0	Planned Pumpage (days/yr):	Not Reported
Pump Rate (Gal/day):	Not Reported	Measured Method:	Not Reported
Hrs of Test:	Not Reported	Pump Test Date:	0
Static Water Level:	Not Reported	Static Measurement Method:	Not Reported
Water Level Post-Test:	Not Reported	Pump Test Done:	Not Reported
Cementing Method:	Not Reported	P and A Comments:	Not Reported
P and A Details:	Not Reported	Casing Length:	Not Reported
Driller Owner:	Not Reported	Owner ID:	0

R89
South
1/2 - 1 Mile
Lower

LA WELLS LATD60000055238

Well ID:	033-9259Z	Local Well #:	9259Z
Well Use:	plugged and abandoned monitor	Well Status:	Plugged and Abandoned
Sub-use:	Plugged	Owner:	WILLIAMS TRAVEL
Seq #:	03	Date Drilled:	Not Reported
Well Depth:	12	Mechanic Test:	Not Reported
Geo Unit:	112MRVAC	Bio Analysis:	Not Reported
Chemical Analysis:	Not Reported	Driller:	Not Reported
Pump Test:	Not Reported	Hole Depth:	12
Driller #:	000	Depth From Surface:	0.00
Elevation:	60	Date Added by Agency:	2007-12-03
Measured Date:	Not Reported	Date Plugged:	05/06
Date Registered by Agency:	05/06	Yield on Pump Test:	Not Reported
Plugged By:	SEMS, INC.	Casing Diameter:	4
Drawdown on Test:	Not Reported	Screen Diameter:	Not Reported
Casing Material:	PLASTIC	Assoc Well Serial #:	Not Reported
Screen Interval:	Not Reported		
Well Name:	MW-3		
Comments:	WELL WAS NEVER REGISTERED INITIALLY.		
Pumpdown Method:	Not Reported	Extension Pipe Length:	Not Reported
Top of Extension Pipe:	Not Reported	Bottom of Extension Pipe:	Not Reported
Screen Material Type:	Not Reported	Gravel Packed:	N
Ground Elevation:	Not Reported	Screen Diameter:	Not Reported
Remarks:	Not Reported	Avg Heat Pump Depth:	0
Heat Pump Hole #:	Not Reported	Annular Space Cemented Depth:	Not Reported
Screen interval Length:	Not Reported	Screen Slot Size:	Not Reported
Inspection Comments:	Not Reported	Pump Depth:	Not Reported
Pump Horse Power:	Not Reported	Planned Pumpage (GPM):	0
Planned Pumpage (hr/day):	0	Planned Pumpage (days/yr):	Not Reported
Pump Rate (Gal/day):	Not Reported	Measured Method:	Not Reported
Hrs of Test:	Not Reported	Pump Test Date:	0
Static Water Level:	Not Reported	Static Measurement Method:	Not Reported
Water Level Post-Test:	Not Reported	Pump Test Done:	Not Reported
Cementing Method:	Not Reported	P and A Comments:	Not Reported
P and A Details:	Not Reported	Casing Length:	Not Reported
Driller Owner:	Not Reported	Owner ID:	0

GEOCHECK® - PHYSICAL SETTING SOURCE MAP FINDINGS

Map ID
Direction
Distance
Elevation

Database EDR ID Number

R90
South
1/2 - 1 Mile
Lower

LA WELLS LATD60000055240

Well ID:	033-9261Z	Local Well #:	9261Z
Well Use:	plugged and abandoned monitor		
Sub-use:	Plugged	Well Status:	Plugged and Abandoned
Seq #:	05	Owner:	WILLIAMS TRAVEL
Well Depth:	17	Date Drilled:	Not Reported
Geo Unit:	112MRVAC	Mechanic Test:	Not Reported
Chemical Analysis:	Not Reported	Bio Analysis:	Not Reported
Pump Test:	Not Reported	Driller:	Not Reported
Driller #:	000	Hole Depth:	17
Elevation:	60	Depth From Surface:	0.00
Measured Date:	Not Reported	Date Added by Agency:	2007-12-03
Date Registered by Agency:	05/06	Date Plugged:	05/06
Plugged By:	SEMS, INC.	Yield on Pump Test:	Not Reported
Drawdown on Test:	Not Reported	Casing Diameter:	4
Casing Material:	PLASTIC	Screen Diameter:	Not Reported
Screen Interval:	Not Reported	Assoc Well Serial #:	Not Reported
Well Name:	MW-5		
Comments:	WELL WAS NEVER REGISTERED INITIALLY.		
Pumpdown Method:	Not Reported	Extension Pipe Length:	Not Reported
Top of Extension Pipe:	Not Reported	Bottom of Extension Pipe:	Not Reported
Screen Material Type:	Not Reported	Gravel Packed:	N
Ground Elevation:	Not Reported	Screen Diameter:	Not Reported
Remarks:	Not Reported	Avg Heat Pump Depth:	0
Heat Pump Hole #:	Not Reported	Annular Space Cemented Depth:	Not Reported
Screen interval Length:	Not Reported	Screen Slot Size:	Not Reported
Inspection Comments:	Not Reported	Pump Depth:	Not Reported
Pump Horse Power:	Not Reported	Planned Pumpage (GPM):	0
Planned Pumpage (hr/day):	0	Planned Pumpage (days/yr):	Not Reported
Pump Rate (Gal/day):	Not Reported	Measured Method:	Not Reported
Hrs of Test:	Not Reported	Pump Test Date:	0
Static Water Level:	Not Reported	Static Measurement Method:	Not Reported
Water Level Post-Test:	Not Reported	Pump Test Done:	Not Reported
Cementing Method:	Not Reported	P and A Comments:	Not Reported
P and A Details:	Not Reported	Casing Length:	Not Reported
Driller Owner:	Not Reported	Owner ID:	0

R91
South
1/2 - 1 Mile
Lower

LA WELLS LATD60000056973

Well ID:	033-9258Z	Local Well #:	9258Z
Well Use:	plugged and abandoned monitor		
Sub-use:	Plugged	Well Status:	Plugged and Abandoned
Seq #:	02	Owner:	WILLIAMS TRAVEL
Well Depth:	12	Date Drilled:	Not Reported
Geo Unit:	112MRVAC	Mechanic Test:	Not Reported
Chemical Analysis:	Not Reported	Bio Analysis:	Not Reported
Pump Test:	Not Reported	Driller:	Not Reported
Driller #:	000	Hole Depth:	12
Elevation:	60	Depth From Surface:	0.00
Measured Date:	Not Reported	Date Added by Agency:	2007-12-03
Date Registered by Agency:	05/06	Date Plugged:	05/06

GEOCHECK® - PHYSICAL SETTING SOURCE MAP FINDINGS

Plugged By:	SEMS, INC.	Yield on Pump Test:	Not Reported
Drawdown on Test:	Not Reported	Casing Diameter:	4
Casing Material:	PLASTIC	Screen Diameter:	Not Reported
Screen Interval:	Not Reported	Assoc Well Serial #:	Not Reported
Well Name:	MW-2		
Comments:	WELL WAS NEVER REGISTERED INITIALLY.		
Pumpdown Method:	Not Reported	Extension Pipe Length:	Not Reported
Top of Extension Pipe:	Not Reported	Bottom of Extension Pipe:	Not Reported
Screen Material Type:	Not Reported	Gravel Packed:	N
Ground Elevation:	Not Reported	Screen Diameter:	Not Reported
Remarks:	Not Reported	Avg Heat Pump Depth:	0
Heat Pump Hole #:	Not Reported	Annular Space Cemented Depth:	Not Reported
Screen interval Length:	Not Reported	Screen Slot Size:	Not Reported
Inspection Comments:	Not Reported	Pump Depth:	Not Reported
Pump Horse Power:	Not Reported	Planned Pumpage (GPM):	0
Planned Pumpage (hr/day):	0	Planned Pumpage (days/yr):	Not Reported
Pump Rate (Gal/day):	Not Reported	Measured Method:	Not Reported
Hrs of Test:	Not Reported	Pump Test Date:	0
Static Water Level:	Not Reported	Static Measurement Method:	Not Reported
Water Level Post-Test:	Not Reported	Pump Test Done:	Not Reported
Cementing Method:	Not Reported	P and A Comments:	Not Reported
P and A Details:	Not Reported	Casing Length:	Not Reported
Driller Owner:	Not Reported	Owner ID:	0

R92
South
1/2 - 1 Mile
Lower

LA WELLS LATD60000056972

Well ID:	033-9257Z	Local Well #:	9257Z
Well Use:	plugged and abandoned monitor		
Sub-use:	Plugged	Well Status:	Plugged and Abandoned
Seq #:	01	Owner:	WILLIAMS TRAVEL
Well Depth:	12	Date Drilled:	Not Reported
Geo Unit:	112MRVAC	Mechanic Test:	Not Reported
Chemical Analysis:	Not Reported	Bio Analysis:	Not Reported
Pump Test:	Not Reported	Driller:	Not Reported
Driller #:	000	Hole Depth:	12
Elevation:	60	Depth From Surface:	0.00
Measured Date:	Not Reported	Date Added by Agency:	2007-12-03
Date Registered by Agency:	05/06	Date Plugged:	05/06
Plugged By:	SEMS, INC.	Yield on Pump Test:	Not Reported
Drawdown on Test:	Not Reported	Casing Diameter:	4
Casing Material:	PLASTIC	Screen Diameter:	Not Reported
Screen Interval:	Not Reported	Assoc Well Serial #:	Not Reported
Well Name:	MW-1		
Comments:	WELL WAS NEVER REGISTERED INITIALLY.		
Pumpdown Method:	Not Reported	Extension Pipe Length:	Not Reported
Top of Extension Pipe:	Not Reported	Bottom of Extension Pipe:	Not Reported
Screen Material Type:	Not Reported	Gravel Packed:	N
Ground Elevation:	Not Reported	Screen Diameter:	Not Reported
Remarks:	Not Reported	Avg Heat Pump Depth:	0
Heat Pump Hole #:	Not Reported	Annular Space Cemented Depth:	Not Reported
Screen interval Length:	Not Reported	Screen Slot Size:	Not Reported
Inspection Comments:	Not Reported	Pump Depth:	Not Reported
Pump Horse Power:	Not Reported	Planned Pumpage (GPM):	0
Planned Pumpage (hr/day):	0	Planned Pumpage (days/yr):	Not Reported
Pump Rate (Gal/day):	Not Reported	Measured Method:	Not Reported
Hrs of Test:	Not Reported	Pump Test Date:	0
Static Water Level:	Not Reported	Static Measurement Method:	Not Reported

GEOCHECK® - PHYSICAL SETTING SOURCE MAP FINDINGS

Water Level Post-Test:	Not Reported	Pump Test Done:	Not Reported
Cementing Method:	Not Reported	P and A Comments:	Not Reported
P and A Details:	Not Reported	Casing Length:	Not Reported
Driller Owner:	Not Reported	Owner ID:	0

Q93
East
1/2 - 1 Mile
Lower

LA WELLS LATD60000053714

Well ID:	033-700	Local Well #:	700
Well Use:	municipal public supply	Sub-use:	Municipal
Well Status:	Active	Seq #:	01
Owner:	PARISH WATER CO	Well Depth:	2557
Date Drilled:	05/59	Geo Unit:	12228BR
Mechanic Test:	Not Reported	Chemical Analysis:	Q
Bio Analysis:	Not Reported	Pump Test:	Not Reported
Driller:	SUMMERS, D. K.	Driller #:	008
Hole Depth:	2600	Elevation:	62
Depth From Surface:	13.00	Measured Date:	04/22/70
Date Added by Agency:	1994-09-23	Date Registered by Agency:	Not Reported
Date Plugged:	Not Reported	Plugged By:	Not Reported
Yield on Pump Test:	900	Drawdown on Test:	Not Reported
Casing Diameter:	10X6	Casing Material:	STEEL
Screen Diameter:	6	Screen Interval:	2507-2557
Assoc Well Serial #:	1033019	Well Name:	MICKENS
Comments:	Not Reported	Pumpdown Method:	Not Reported
Extension Pipe Length:	Not Reported	Top of Extension Pipe:	Not Reported
Bottom of Extension Pipe:	Not Reported	Screen Material Type:	Not Reported
Gravel Packed:	N	Ground Elevation:	Not Reported
Screen Diameter:	Not Reported	Remarks:	Not Reported
Avg Heat Pump Depth:	0	Heat Pump Hole #:	Not Reported
Annular Space Cemented Depth:	Not Reported	Screen interval Length:	Not Reported
Screen Slot Size:	Not Reported	Inspection Comments:	Not Reported
Pump Depth:	Not Reported	Pump Horse Power:	Not Reported
Planned Pumpage (GPM):	0	Planned Pumpage (hr/day):	0
Planned Pumpage (days/yr):	Not Reported	Pump Rate (Gal/day):	Not Reported
Measured Method:	Not Reported	Hrs of Test:	Not Reported
Pump Test Date:	0	Static Water Level:	Not Reported
Static Measurement Method:	Not Reported	Water Level Post-Test:	Not Reported
Pump Test Done:	Not Reported	Cementing Method:	Not Reported
P and A Comments:	Not Reported	P and A Details:	Not Reported
Casing Length:	Not Reported	Driller Owner:	Not Reported
Owner ID:	0		

S94
ENE
1/2 - 1 Mile
Higher

LA WELLS LATD60000057274

Well ID:	033-7721Z	Local Well #:	7721Z
Well Use:	plugged and abandoned monitor	Well Status:	Plugged and Abandoned
Sub-use:	Plugged	Owner:	EXXON CO USA
Seq #:	02	Date Drilled:	Not Reported
Well Depth:	20	Mechanic Test:	Not Reported
Geo Unit:	112SESC	Bio Analysis:	Not Reported
Chemical Analysis:	Not Reported	Driller:	UNKNOWN
Pump Test:	Not Reported		

GEOCHECK® - PHYSICAL SETTING SOURCE MAP FINDINGS

Driller #:	000	Hole Depth:	0
Elevation:	63	Depth From Surface:	0.00
Measured Date:	Not Reported	Date Added by Agency:	1996-04-10
Date Registered by Agency:	Not Reported	Date Plugged:	03/96
Plugged By:	G & E	Yield on Pump Test:	Not Reported
Drawdown on Test:	Not Reported	Casing Diameter:	4
Casing Material:	PLASTIC	Screen Diameter:	Not Reported
Screen Interval:	Not Reported	Assoc Well Serial #:	5-0627
Well Name:	MW-1	Comments:	Not Reported
Pumpdown Method:	Not Reported	Extension Pipe Length:	Not Reported
Top of Extension Pipe:	Not Reported	Bottom of Extension Pipe:	Not Reported
Screen Material Type:	Not Reported	Gravel Packed:	N
Ground Elevation:	Not Reported	Screen Diameter:	Not Reported
Remarks:	Not Reported	Avg Heat Pump Depth:	0
Heat Pump Hole #:	Not Reported	Annular Space Cemented Depth:	Not Reported
Screen interval Length:	Not Reported	Screen Slot Size:	Not Reported
Inspection Comments:	Not Reported	Pump Depth:	Not Reported
Pump Horse Power:	Not Reported	Planned Pumpage (GPM):	0
Planned Pumpage (hr/day):	0	Planned Pumpage (days/yr):	Not Reported
Pump Rate (Gal/day):	Not Reported	Measured Method:	Not Reported
Hrs of Test:	Not Reported	Pump Test Date:	0
Static Water Level:	Not Reported	Static Measurement Method:	Not Reported
Water Level Post-Test:	Not Reported	Pump Test Done:	Not Reported
Cementing Method:	Not Reported	P and A Comments:	Not Reported
P and A Details:	Not Reported	Casing Length:	Not Reported
Driller Owner:	Not Reported	Owner ID:	0

**S95
ENE
1/2 - 1 Mile
Higher**

LA WELLS LATD60000053888

Well ID:	033-7278Z	Local Well #:	7278Z
Well Use:	plugged and abandoned monitor	Well Status:	Plugged and Abandoned
Sub-use:	Plugged	Owner:	EXXON CO USA
Seq #:	01	Date Drilled:	02/94
Well Depth:	14	Mechanic Test:	Not Reported
Geo Unit:	112SESC	Bio Analysis:	Not Reported
Chemical Analysis:	Not Reported	Driller:	PROFESSIONAL
Pump Test:	Not Reported	Hole Depth:	14
Driller #:	275	Depth From Surface:	4.00
Elevation:	63	Date Added by Agency:	1996-04-10
Measured Date:	02/18/94	Date Plugged:	03/96
Date Registered by Agency:	04/94	Yield on Pump Test:	Not Reported
Plugged By:	G & E	Casing Diameter:	4
Drawdown on Test:	Not Reported	Screen Diameter:	4
Casing Material:	PLASTIC	Assoc Well Serial #:	5-0627
Screen Interval:	4-14	Comments:	Not Reported
Well Name:	MW-4	Extension Pipe Length:	Not Reported
Pumpdown Method:	Not Reported	Bottom of Extension Pipe:	Not Reported
Top of Extension Pipe:	Not Reported	Gravel Packed:	N
Screen Material Type:	Not Reported	Screen Diameter:	Not Reported
Ground Elevation:	Not Reported	Avg Heat Pump Depth:	0
Remarks:	Not Reported	Annular Space Cemented Depth:	Not Reported
Heat Pump Hole #:	Not Reported	Screen Slot Size:	Not Reported
Screen interval Length:	Not Reported	Pump Depth:	Not Reported
Inspection Comments:	Not Reported	Planned Pumpage (GPM):	0
Pump Horse Power:	Not Reported	Planned Pumpage (days/yr):	Not Reported
Planned Pumpage (hr/day):	0	Measured Method:	Not Reported
Pump Rate (Gal/day):	Not Reported		

GEOCHECK® - PHYSICAL SETTING SOURCE MAP FINDINGS

Hrs of Test:	Not Reported	Pump Test Date:	0
Static Water Level:	Not Reported	Static Measurement Method:	Not Reported
Water Level Post-Test:	Not Reported	Pump Test Done:	Not Reported
Cementing Method:	Not Reported	P and A Comments:	Not Reported
P and A Details:	Not Reported	Casing Length:	Not Reported
Driller Owner:	Not Reported	Owner ID:	0

S96
ENE
1/2 - 1 Mile
Higher

LA WELLS LATD60000057339

Well ID:	033-7723Z	Local Well #:	7723Z
Well Use:	plugged and abandoned monitor	Well Status:	Plugged and Abandoned
Sub-use:	Plugged	Owner:	EXXON CO USA
Seq #:	04	Date Drilled:	Not Reported
Well Depth:	15	Mechanic Test:	Not Reported
Geo Unit:	112SESC	Bio Analysis:	Not Reported
Chemical Analysis:	Not Reported	Driller:	UNKNOWN
Pump Test:	Not Reported	Hole Depth:	0
Driller #:	000	Depth From Surface:	0.00
Elevation:	63	Date Added by Agency:	1996-04-10
Measured Date:	Not Reported	Date Plugged:	03/96
Date Registered by Agency:	Not Reported	Yield on Pump Test:	Not Reported
Plugged By:	G & E	Casing Diameter:	4
Drawdown on Test:	Not Reported	Screen Diameter:	Not Reported
Casing Material:	PLASTIC	Assoc Well Serial #:	5-0627
Screen Interval:	Not Reported	Comments:	Not Reported
Well Name:	MW-3	Extension Pipe Length:	Not Reported
Pumpdown Method:	Not Reported	Bottom of Extension Pipe:	Not Reported
Top of Extension Pipe:	Not Reported	Gravel Packed:	N
Screen Material Type:	Not Reported	Screen Diameter:	Not Reported
Ground Elevation:	Not Reported	Avg Heat Pump Depth:	0
Remarks:	Not Reported	Annular Space Cemented Depth:	Not Reported
Heat Pump Hole #:	Not Reported	Screen Slot Size:	Not Reported
Screen interval Length:	Not Reported	Pump Depth:	Not Reported
Inspection Comments:	Not Reported	Planned Pumpage (GPM):	0
Pump Horse Power:	Not Reported	Planned Pumpage (days/yr):	Not Reported
Planned Pumpage (hr/day):	0	Measured Method:	Not Reported
Pump Rate (Gal/day):	Not Reported	Pump Test Date:	0
Hrs of Test:	Not Reported	Static Measurement Method:	Not Reported
Static Water Level:	Not Reported	Pump Test Done:	Not Reported
Water Level Post-Test:	Not Reported	P and A Comments:	Not Reported
Cementing Method:	Not Reported	Casing Length:	Not Reported
P and A Details:	Not Reported	Owner ID:	0
Driller Owner:	Not Reported		

S97
ENE
1/2 - 1 Mile
Higher

LA WELLS LATD60000057338

Well ID:	033-7722Z	Local Well #:	7722Z
Well Use:	plugged and abandoned monitor	Well Status:	Plugged and Abandoned
Sub-use:	Plugged	Owner:	EXXON CO USA
Seq #:	03	Date Drilled:	Not Reported
Well Depth:	19	Mechanic Test:	Not Reported
Geo Unit:	112SESC		

GEOCHECK® - PHYSICAL SETTING SOURCE MAP FINDINGS

Chemical Analysis:	Not Reported	Bio Analysis:	Not Reported
Pump Test:	Not Reported	Driller:	UNKNOWN
Driller #:	000	Hole Depth:	0
Elevation:	63	Depth From Surface:	0.00
Measured Date:	Not Reported	Date Added by Agency:	1996-04-10
Date Registered by Agency:	Not Reported	Date Plugged:	03/96
Plugged By:	G & E	Yield on Pump Test:	Not Reported
Drawdown on Test:	Not Reported	Casing Diameter:	4
Casing Material:	PLASTIC	Screen Diameter:	Not Reported
Screen Interval:	Not Reported	Assoc Well Serial #:	5-0627
Well Name:	MW-2	Comments:	Not Reported
Pumpdown Method:	Not Reported	Extension Pipe Length:	Not Reported
Top of Extension Pipe:	Not Reported	Bottom of Extension Pipe:	Not Reported
Screen Material Type:	Not Reported	Gravel Packed:	N
Ground Elevation:	Not Reported	Screen Diameter:	Not Reported
Remarks:	Not Reported	Avg Heat Pump Depth:	0
Heat Pump Hole #:	Not Reported	Annular Space Cemented Depth:	Not Reported
Screen interval Length:	Not Reported	Screen Slot Size:	Not Reported
Inspection Comments:	Not Reported	Pump Depth:	Not Reported
Pump Horse Power:	Not Reported	Planned Pumpage (GPM):	0
Planned Pumpage (hr/day):	0	Planned Pumpage (days/yr):	Not Reported
Pump Rate (Gal/day):	Not Reported	Measured Method:	Not Reported
Hrs of Test:	Not Reported	Pump Test Date:	0
Static Water Level:	Not Reported	Static Measurement Method:	Not Reported
Water Level Post-Test:	Not Reported	Pump Test Done:	Not Reported
Cementing Method:	Not Reported	P and A Comments:	Not Reported
P and A Details:	Not Reported	Casing Length:	Not Reported
Driller Owner:	Not Reported	Owner ID:	0

T98
South
1/2 - 1 Mile
Lower

FED USGS USGS40000399135

Organization ID:	USGS-LA	Organization Name:	USGS Louisiana Water Science Center
Monitor Location:	EB- 462	Type:	Well
Description:	Not Reported	HUC:	08070202
Drainage Area:	Not Reported	Drainage Area Units:	Not Reported
Contrib Drainage Area:	Not Reported	Contrib Drainage Area Unts:	Not Reported
Aquifer:	Coastal lowlands aquifer system		
Formation Type:	400-foot Sand of Baton Rouge Area		
Aquifer Type:	Not Reported	Construction Date:	19470101
Well Depth:	398	Well Depth Units:	ft
Well Hole Depth:	Not Reported	Well Hole Depth Units:	Not Reported
Ground water levels,Number of Measurements:	2	Level reading date:	1947-11-13
Feet below surface:	98.15	Feet to sea level:	Not Reported
Note:	Not Reported		
Level reading date:	1947-11-06	Feet below surface:	97.68
Feet to sea level:	Not Reported	Note:	Not Reported

GEOCHECK® - PHYSICAL SETTING SOURCE MAP FINDINGS

Map ID
Direction
Distance
Elevation

Database EDR ID Number

T99
South
1/2 - 1 Mile
Lower

FED USGS USGS40000399136

Organization ID:	USGS-LA	Organization Name:	USGS Louisiana Water Science Center
Monitor Location:	EB- 524	Type:	Well
Description:	Not Reported	HUC:	08070202
Drainage Area:	Not Reported	Drainage Area Units:	Not Reported
Contrib Drainage Area:	Not Reported	Contrib Drainage Area Unts:	Not Reported
Aquifer:	Coastal lowlands aquifer system		
Formation Type:	400-foot Sand of Baton Rouge Area		
Aquifer Type:	Not Reported	Construction Date:	19511217
Well Depth:	384	Well Depth Units:	ft
Well Hole Depth:	384	Well Hole Depth Units:	ft

Ground water levels,Number of Measurements:	1	Level reading date:	1951-12-17
Feet below surface:	67.50	Feet to sea level:	Not Reported
Note:	Not Reported		

1G
ENE
1/2 - 1 Mile
Lower

Site ID: U001894405
Groundwater Flow: NE
Average Water Depth: Not Reported
Deep Water Depth: 5.1
Shallow Water Depth: 2.7
Date: 1/15/1996

AQUIFLOW 24792

2G
WSW
1/8 - 1/4 Mile
Lower

Site ID: U001893496
Groundwater Flow: S
Average Water Depth: Not Reported
Deep Water Depth: 12.28
Shallow Water Depth: 10.0
Date: 10/1998

AQUIFLOW 27411

GEOCHECK® - PHYSICAL SETTING SOURCE MAP FINDINGS RADON

AREA RADON INFORMATION

Federal EPA Radon Zone for EAST BATON ROUGE County: 3

- Note: Zone 1 indoor average level > 4 pCi/L.
 : Zone 2 indoor average level >= 2 pCi/L and <= 4 pCi/L.
 : Zone 3 indoor average level < 2 pCi/L.

Federal Area Radon Information for Zip Code: 70811

Number of sites tested: 5

Area	Average Activity	% <4 pCi/L	% 4-20 pCi/L	% >20 pCi/L
Living Area - 1st Floor	0.180 pCi/L	100%	0%	0%
Living Area - 2nd Floor	Not Reported	Not Reported	Not Reported	Not Reported
Basement	Not Reported	Not Reported	Not Reported	Not Reported

PHYSICAL SETTING SOURCE RECORDS SEARCHED

TOPOGRAPHIC INFORMATION

USGS 7.5' Digital Elevation Model (DEM)

Source: United States Geologic Survey

EDR acquired the USGS 7.5' Digital Elevation Model in 2002 and updated it in 2006. The 7.5 minute DEM corresponds to the USGS 1:24,000- and 1:25,000-scale topographic quadrangle maps. The DEM provides elevation data with consistent elevation units and projection.

Current USGS 7.5 Minute Topographic Map

Source: U.S. Geological Survey

HYDROLOGIC INFORMATION

Flood Zone Data: This data was obtained from the Federal Emergency Management Agency (FEMA). It depicts 100-year and 500-year flood zones as defined by FEMA. It includes the National Flood Hazard Layer (NFHL) which incorporates Flood Insurance Rate Map (FIRM) data and Q3 data from FEMA in areas not covered by NFHL.

Source: FEMA

Telephone: 877-336-2627

Date of Government Version: 2003, 2015

NWI: National Wetlands Inventory. This data, available in select counties across the country, was obtained by EDR in 2002, 2005 and 2010 from the U.S. Fish and Wildlife Service.

HYDROGEOLOGIC INFORMATION

AQUIFLOW^R Information System

Source: EDR proprietary database of groundwater flow information

EDR has developed the AQUIFLOW Information System (AIS) to provide data on the general direction of groundwater flow at specific points. EDR has reviewed reports submitted to regulatory authorities at select sites and has extracted the date of the report, hydrogeologically determined groundwater flow direction and depth to water table information.

GEOLOGIC INFORMATION

Geologic Age and Rock Stratigraphic Unit

Source: P.G. Schruben, R.E. Arndt and W.J. Bawiec, Geology of the Conterminous U.S. at 1:2,500,000 Scale - A digital representation of the 1974 P.B. King and H.M. Beikman Map, USGS Digital Data Series DDS - 11 (1994).

STATSGO: State Soil Geographic Database

Source: Department of Agriculture, Natural Resources Conservation Service (NRCS)

The U.S. Department of Agriculture's (USDA) Natural Resources Conservation Service (NRCS) leads the national Conservation Soil Survey (NCSS) and is responsible for collecting, storing, maintaining and distributing soil survey information for privately owned lands in the United States. A soil map in a soil survey is a representation of soil patterns in a landscape. Soil maps for STATSGO are compiled by generalizing more detailed (SSURGO) soil survey maps.

SSURGO: Soil Survey Geographic Database

Source: Department of Agriculture, Natural Resources Conservation Service (NRCS)

Telephone: 800-672-5559

SSURGO is the most detailed level of mapping done by the Natural Resources Conservation Service, mapping scales generally range from 1:12,000 to 1:63,360. Field mapping methods using national standards are used to construct the soil maps in the Soil Survey Geographic (SSURGO) database. SSURGO digitizing duplicates the original soil survey maps. This level of mapping is designed for use by landowners, townships and county natural resource planning and management.

PHYSICAL SETTING SOURCE RECORDS SEARCHED

LOCAL / REGIONAL WATER AGENCY RECORDS

FEDERAL WATER WELLS

PWS: Public Water Systems

Source: EPA/Office of Drinking Water

Telephone: 202-564-3750

Public Water System data from the Federal Reporting Data System. A PWS is any water system which provides water to at least 25 people for at least 60 days annually. PWSs provide water from wells, rivers and other sources.

PWS ENF: Public Water Systems Violation and Enforcement Data

Source: EPA/Office of Drinking Water

Telephone: 202-564-3750

Violation and Enforcement data for Public Water Systems from the Safe Drinking Water Information System (SDWIS) after August 1995. Prior to August 1995, the data came from the Federal Reporting Data System (FRDS).

USGS Water Wells: USGS National Water Inventory System (NWIS)

This database contains descriptive information on sites where the USGS collects or has collected data on surface water and/or groundwater. The groundwater data includes information on wells, springs, and other sources of groundwater.

STATE RECORDS

Louisiana Public Water Supply Wells

Source: Office of Public Health

Telephone: 504-568-5101

Water Well Registration Data File

Source: Department of Transportation and Development

Telephone: 225-274-4172

OTHER STATE DATABASE INFORMATION

Oil and Gas Well Database

Source: Department of Natural Resources

Telephone: 225-342-1977

Oil and gas well locations in Louisiana.

RADON

State Database: LA Radon

Source: Department of Environmental Quality

Telephone: 225-925-1752

Radon Levels

Area Radon Information

Source: USGS

Telephone: 703-356-4020

The National Radon Database has been developed by the U.S. Environmental Protection Agency (USEPA) and is a compilation of the EPA/State Residential Radon Survey and the National Residential Radon Survey. The study covers the years 1986 - 1992. Where necessary data has been supplemented by information collected at private sources such as universities and research institutions.

EPA Radon Zones

Source: EPA

Telephone: 703-356-4020

Sections 307 & 309 of IRAA directed EPA to list and identify areas of U.S. with the potential for elevated indoor radon levels.

PHYSICAL SETTING SOURCE RECORDS SEARCHED

OTHER

Airport Landing Facilities: Private and public use landing facilities
Source: Federal Aviation Administration, 800-457-6656

Epicenters: World earthquake epicenters, Richter 5 or greater
Source: Department of Commerce, National Oceanic and Atmospheric Administration

Earthquake Fault Lines: The fault lines displayed on EDR's Topographic map are digitized quaternary faultlines, prepared in 1975 by the United State Geological Survey

STREET AND ADDRESS INFORMATION

© 2015 TomTom North America, Inc. All rights reserved. This material is proprietary and the subject of copyright protection and other intellectual property rights owned by or licensed to Tele Atlas North America, Inc. The use of this material is subject to the terms of a license agreement. You will be held liable for any unauthorized copying or disclosure of this material.

Appendix C: Draft Biological Assessment

BOBBY JINDAL
GOVERNOR



HAROLD LEGGETT, PH.D.
SECRETARY

OCT 21 2009

State of Louisiana
DEPARTMENT OF ENVIRONMENTAL QUALITY
ENVIRONMENTAL ASSESSMENT
CERTIFIED – RETURN RECEIPT REQUESTED 7005 0390 0001 6875 1053

Ms. Amy Sierra
Environmental Project Manager
Chevron Environmental Management Co.
P.O. Box 430
Bellaire, Texas 77401-0430

RE: No Further Action Notification
Chevron Station #60109056; **AI Number 22964**
UST FID No. 17-002012; UST Incident No. 86804 and Incident No. 96014
4716 Hooper Road
Baton Rouge, Louisiana, East Baton Rouge Parish

Dear Ms. Sierra:

The Louisiana Department of Environmental Quality – Underground Storage Tank Division (LDEQ-USTD) has completed its review of your Monitor Well Plugging and Abandonment Activities/NFA-ATT Request Report dated October 6, 2009, for the above referenced area of investigation located at 4716 Hooper Road in East Baton Rouge Parish. Based on our review of this document and all previously submitted information, we have determined that no further action is necessary at this time. The Basis of Decision for this notification is attached.

No soils may be removed from this site without prior approval from LDEQ unless they are removed and disposed at a permitted disposal facility. Prior to the construction of enclosed structures over any portion of the impacted area, further evaluation and approval from LDEQ is warranted.

If you have any questions or need further information, please contact Laurence Carter at (225) 219-3415 or Laurence.Carter@la.gov. Thank you for your cooperation in addressing this area.

Sincerely,



Tim B. Knight, Administrator
Underground Storage Tank Division

luc

Attachment {BOD}

c: **Imaging Operations – UST**
 Terri Gibson – RSD
 Melissa Vizinat – MFTF
 Don Haydel – MFTF
 Ms. Andre R. Bankston – Conestoga-Rovers & Associates

BASIS OF DECISION FOR NO FURTHER ACTION

Chevron Station Inc #109056 (Former Chevron Service Station #60109056) AI # 22964

The Louisiana Department of Environmental Quality – Underground Storage Tank Division—Remediation Process (LDEQ-USTD-RP) has determined that Chevron Station Inc #109056 (Former Chevron Service Station #60109056) requires No Further Action At This Time.

The property was previously utilized as a gasoline/diesel fueling station and convenience store from 1986 until February 1990, and as a gasoline fueling station and convenience store from April 1990 until August 2003. The site is currently an inactive service station. A Baseline Site Assessment with a report date of April 1, 2006, and an Additional Site Investigation and RECAP Evaluation with a report date of March 4, 2008, were performed at this facility.

The site was evaluated under the LDEQ's RECAP Screening Option, Management Option (MO) 1, MO-2, and Appendix I MO-2 standards. The source length was determined to be 30 feet and the fractional organic carbon (foc) of the impacted soils was determined to be 0.02. Using Figure I-1 in Appendix I, the site was evaluated as a Category 12. The distance between the Point of Compliance (POC) and the Point of Exposure (POE) was estimated at 2,000 feet. Using Figure I-2 in Appendix I, a dilution factor of 3,380 was derived.

Based on findings from site investigations, two Areas of Concern (AOC-1, AOC-2) were identified. AOC-1 encompasses the entire UST system and AOC-2 is defined as the area adjacent to and including the store building. The limiting RECAP standards (LRS) for soil in AOC-1 were determined by comparing the $Soil_i$, adjusted $Soil_{gw3ndw}$, and $Soil_{sai}$, and the lowest of these values was selected as the LRS. The LRS for groundwater in AOC-1 were determined by comparing the adjusted GW_{3ndw} , water solubility, and the adjusted GW_{airi} , and the lowest of these values was selected as the LRS. The LRS for soil in AOC-2 were the $Soil_{esi}$ (determined from the MO-1 and MO-2 options). The LRS for groundwater in AOC-2 were the GW_{esi} (determined from the MO-1 option). The standards that were applied to this site are listed in the table that appears at the end of this BOD.

The site is surrounded by commercial properties and is zoned as C1 (Light Commercial). There are no domestic water wells located within a one-mile radius of the site that are screened in the same stratum as the aquifer of concern, the maximum attainable yield from the stratum is less than 800 gallons per day, and groundwater at the site is classified as Classification 3A Non-Drinking Water ($GW_{3A_{ndw}}$).

Soil and groundwater sampling has confirmed that constituents of concern concentrations do not exceed the established site-specific remediation standards, so no remedial action was required. No Further Action At This Time is granted when contamination is confirmed to exist at concentrations that do not exceed the established standards.

In accordance with LAC 33:I. Chapter 13, if land use is going to be changed from industrial to non-industrial, the responsible party shall notify the LDEQ within thirty (30) days and the Area of Investigation (AOI) shall be reevaluated to determine if conditions are appropriate for the proposed land use. Future use may dictate additional remedial activities. A conveyance notice has been filed with the East Baton Rouge Parish Clerk of Court noting that the AOI was closed under industrial standards.

An inspection of the site was performed on September 16, 2009, confirming that no investigation derived waste remains on site. No soils may be moved from this location without written authorization from the LDEQ unless they are removed and disposed at a permitted disposal facility. All soil borings and temporary monitoring wells have been properly plugged and abandoned in accordance with applicable regulations.

The impacted media, constituents of concern, maximum concentration remaining on site and limiting RECAP standard established for this site are listed in the following table:

Table 1: AOC-1: Soil

Constituent of Concern (Soil)	Maximum Remaining Concentration (location/depth)	Appx. I Limiting RECAP Standard
Benzene	<4.9 mg/kg (SB-1/4-6ft bgs)	9.2 mg/kg ¹
Ethylbenzene	73 mg/kg (SB-12/4-6ft bgs)	720 mg/kg ²
MTBE	<4.9 mg/kg (SB-1/4-6ft bgs)	18,000 mg/kg ²
TPH-GRO	780 mg/kg (SB-4/4-6ft bgs)	10,000 mg/kg ¹
TPH-DRO	520 mg/kg (SB-4/4-6ft bgs)	10,000 mg/kg ¹
2-Methylnaphthalene	9.9 mg/kg (SB-4/4-6ft bgs)	5,200 mg/kg ¹
Naphthalene	7.8 mg/kg (SB-4/4-6ft bgs)	1,400 mg/kg ¹
Aromatics >C ₈ -C ₁₀	150 mg/kg (SB-12/4-6ft bgs)	10,000 mg/kg ¹

¹Soil; ²Soils_{at}

Table 2: AOC-1: Groundwater

Constituent of Concern (Groundwater)	Maximum Remaining Concentration (location)	Limiting RECAP Standard
Benzene	4.8 mg/L (SB-3)	44 mg/L ²
Ethylbenzene	3.1 mg/L (SB-1)	170 mg/L ¹
MTBE	11 mg/L (SB-1)	51,00 mg/L ¹
TPH-GRO	22 mg/L (SB-1)	333 mg/L ³
TPH-DRO	7.4 mg/L (SB-4)	10,000 mg/L ²
2-Methylnaphthalene	0.53 mg/L (SB-2)	25 mg/L ¹
Naphthalene	0.9 mg/L (SB-1)	31 mg/L ¹
Aliphatics >C ₈ -C ₁₀	0.78 mg/L (SB-12)	333 mg/L ³
Aromatics >C ₈ -C ₁₀	2.1 mg/L (SB-12)	1,767 mg/L ³

¹Appx I Water_{soil}; ²Appx I GW_{3ndw} (adjusted for additivity); ³MO-1 GW_{air} (adjusted for additivity)

Table 3: AOC-2: Soil

Constituent of Concern (Soil)	Maximum Remaining Concentration (location/depth)	Limiting Enclosed Space RECAP Standard
Benzene	2.0 mg/kg (SB-12/4-6ft bgs)	2.5 mg/kg ¹
Toluene	<2.2 mg/kg (SB-12/4-6ft bgs)	14 mg/kg ¹
Ethylbenzene	73 mg/kg (SB-12/4-6ft bgs)	480 mg/kg ¹
Xylenes	5.3 mg/kg (SB-12/4-6ft bgs)	6.4 mg/kg ¹
MTBE	<2.2 mg/kg (SB-12/4-6ft bgs)	280 mg/kg ¹
Acenaphthene	0.019 mg/kg (SB-12/4-6ft bgs)	25,000 mg/kg ¹
Antracene	0.028 mg/kg (SB-12/4-6ft bgs)	1,000,000 mg/kg ¹
Fluorene	0.033 mg/kg (SB-12/4-6ft bgs)	160,000 mg/kg ¹
2-Methylnaphthalene	1.8 mg/kg (SB-12/4-6ft bgs)	438 mg/kg ¹
Naphthalene	1.3 mg/kg (SB-12/4-6ft bgs)	28 mg/kg ¹
Phenanthrene	0.13 mg/kg (SB-12/4-6ft bgs)	1,000,000 mg/kg ¹
Pyrene	0.17 mg/kg (SB-12/4-6ft bgs)	100,000 mg/kg ¹
Aliphatics >C ₆ -C ₈	100 mg/kg (SB-12/4-6ft bgs)	10,000 mg/kg ^{2*}
Aliphatics >C ₈ -C ₁₀	56 mg/kg (SB-12/4-6ft bgs)	10,000 mg/kg ^{2*}
Aromatics >C ₈ -C ₁₀	150 mg/kg (SB-12/4-6ft bgs)	10,000 mg/kg ^{2*}

¹MO-1 Soile_{si}; ²MO-2 Soile_{si}

*MO-2 values were obtained from MO-2 spreadsheet calculations using site-specific data

Table 4: AOC-2: Groundwater

Constituent of Concern (Groundwater)	Maximum Remaining Concentration (location)	Limiting MO-1 Enclosed Space RECAP Standard
Benzene	1.5 mg/L (SB-12)	7.2 mg/L ¹
Ethylbenzene	1.4 mg/L (SB-12)	713 mg/L ²
MTBE	1.6 mg/L (SB-12)	2,125 mg/L ²
Acenaphthene	0.0017 mg/L (SB-2)	1,200 mg/L ²
Fluorene	0.0025 mg/L (SB-2)	4,000 mg/L ²
2-Methylnaphthalene	0.53 mg/L (SB-2)	48 mg/L ²
Naphthalene	0.9 mg/L (SB-2)	5.8 mg/L ²
Phenanthrene	0.0028 mg/L (SB-2)	250,000 mg/L ²
Aliphatics >C ₈ -C ₁₀	0.78 mg/L (SB-12)	0.99 mg/L ²
Aromatics >C ₈ -C ₁₀	2.1 mg/L (SB-12)	11.8 mg/L ²

¹GW_{esi}; ²GW_{esi} (adjusted for additivity)

Additional information on the details of the investigation and evaluation of this site may be obtained from LDEQ's Public Records Center located in the Galvez Building, Room 127, 602 N. Fifth Street, Baton Rouge, LA 70802. Additional information regarding the Public Records may be obtained by calling (225) 219-3168 or by emailing publicrecords@la.gov.

**Louisiana Department of Environmental Quality
FIELD INTERVIEW FORM**

Agency Interest #: 22964 Inspection Date: 09/16/09 Time of Arrival: 11:30am
 Departure Date: 09/16/09 Time of Departure: 11:45am

Facility Name: Chevron Station Inc #60109056 Phone #: _____
 Location: 4716 Hooper Road

Mailing Address: Box 430 Bellaire Parish Name: East Baton Rouge
Street/P.O. Box City TX 77401-0430
 State Zip

Facility Representative: Ms. Ravelle Jones Title: Project Manager – Chevron Mgmt Co.

Inspection Type: Final Program Involved: Air Waste Water Other UST

Inspector's Observations: (e.g. Areas and Equipment Inspected, Problems, Deficiencies, Remarks, Verbal Commitments from Facility Representatives)
Arrived on-site & made final inspection. Earlier in the day, monitoring wells TP-1 & TP-2 were plugged and abandoned (P&A) in accordance with the LDEQ and Louisiana Department of Transportation and Development (LDOTD) requirements. Sample results for all constituents in soil and groundwater are below their respective limiting RECAP standards. No investigation derived waste remains on site.

Areas of Concern	Explanation	Resolved?	
_____	_____	<input type="checkbox"/> YES	<input type="checkbox"/> NO
_____	_____	<input type="checkbox"/> YES	<input type="checkbox"/> NO
_____	_____	<input type="checkbox"/> YES	<input type="checkbox"/> NO
_____	_____	<input type="checkbox"/> YES	<input type="checkbox"/> NO

Photos Taken? YES NO Samples Taken? YES NO (Attach Chain-of-Custody)

Received by: Signature: _____ Title: _____

Print Name: _____
 (NOTE: Signature DOES NOT indicate agreement with Inspector's Notes)

Inspector(s): Laurence U. Carter, ESS, USTD – Group 2 Attachments: N/A



Reviewer: _____

NOTE: The information contained on this form reflects only the preliminary observations of the inspector(s). It should not be interpreted as a final determination by the Department of Environmental Quality or any of its officers or personnel as to any matter, including, but not limited to, a determination of compliance or lack thereof by the facility operator with any requirements of statutes regulations or permits. Each day of non-compliance constitutes a separate violation of the regulations and/or the Louisiana Environmental Quality Act.

Tempo'd 9-16-09

CONVEYANCE NOTIFICATION

Chevron Products USC, current property owner, hereby notifies the public that the following described Areas of Concern (AOCs), Louisiana Department of Environmental Quality (LDEQ) Agency Interest No. 22964 were closed with contaminant levels present acceptable for industrial/commercial use of the property as described in the LDEQ's Risk Evaluation/Corrective Action Program (RECAP), Section 2.9. In accordance with the Louisiana Administrative Code (LAC) Title 33:I, Chapter 13, if land use changes from industrial to non-industrial, the responsible party shall notify the LDEQ within 30 days, and the AOC(s) shall be re-evaluated to determine if conditions are appropriate for the proposed land use.

This site was closed in accordance with the LAC, Title 33:I, Chapter 13. Information regarding this site is available in the LDEQ public record, and may be obtained by contacting the LDEQ Records Manager at (225) 219-3168. Inquiries regarding the contents of this site may be directed to the responsible party, Ms. Amy Sierra with Chevron Environmental Management Company at P.O. Box 430, Bellaire, Texas 77402.

AOC Description:

Former Chevron Service Station No. 60109056
4716 Hooper Road
Baton Rouge, East Baton Rouge Parish, Louisiana
Facility UST I.D. No.: 17-002012
Incident I.D. Nos.: 86804 and 96014
Agency Interest No.: 22964

Legal description of the property:

Lot A02, Badley Tract, containing 0.87 acres removed from the Northeast portion of a 12 acre tract originally the Badley Tract and being a portion of Section 90, T6S,R1E. 1967 (48-6364). 1991. (240-10198).

A Site Plan is attached as Figure 1. Analytical laboratory results for the maximum remaining surface soil constituents of concern (COCs) for AOC-1 and AOC-2 are summarized on Tables 1 and 2, respectively. Analytical laboratory results for the maximum remaining groundwater COCs for AOC-1 and AOC-2 are summarized on Tables 3 and 4, respectively.



Signature of Person Filing Parish Record

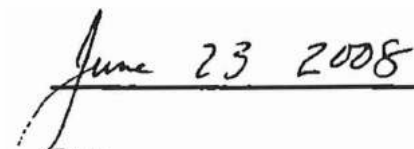

Date

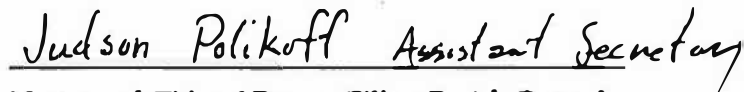

Name and Title of Person Filing Parish Record

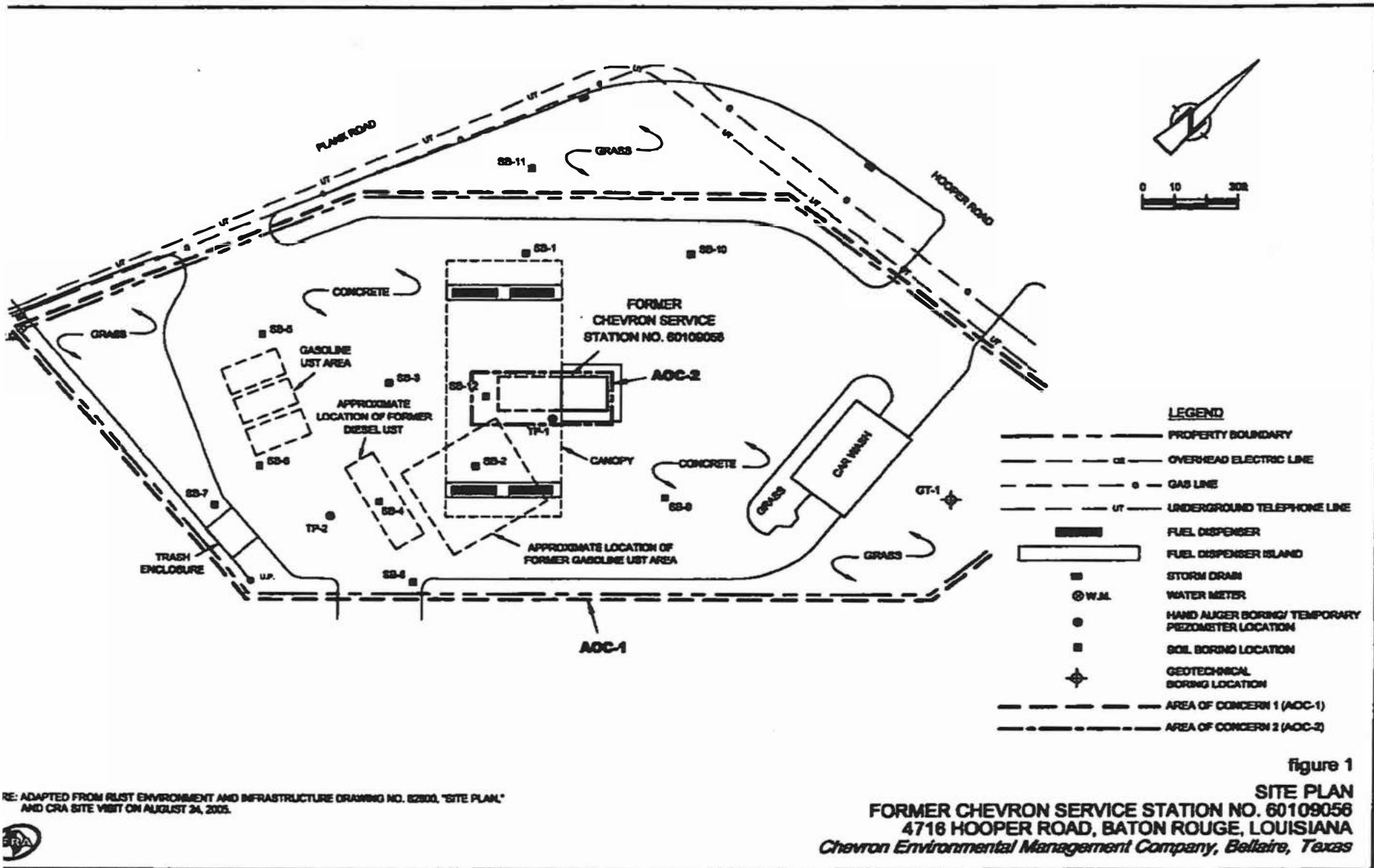

figure 1

SITE PLAN
FORMER CHEVRON SERVICE STATION NO. 60109056
4716 HOOPER ROAD, BATON ROUGE, LOUISIANA
Chevron Environmental Management Company, Bellaire, Texas

RE: ADAPTED FROM RUST ENVIRONMENT AND INFRASTRUCTURE DRAWING NO. E2800, "SITE PLAN," AND CRA SITE VISIT ON AUGUST 24, 2003.



TABLE 1

MAXIMUM REMAINING SURFACE SOIL CONSTITUENT CONCENTRATIONS FOR AOC-1
Former Chevron Service Station No. 60109056
4716 Hooper Road
Baton Rouge, East Baton Rouge Parish, Louisiana
Agency Interest No. 22964

<i>Constituents of Concern</i>	<i>Limiting RECAP Standard (mg/kg)</i>	<i>Maximum Concentration (mg/kg)</i>	<i>Location Boring Number/Depth</i>
Benzene	9.2	<4.9	SB-1 / 4-6 ft bgs
Ethylbenzene	720	73	SB-12 / 4-6 ft bgs
MTBE	18,000	<4.9	SB-1 / 4-6 ft bgs
TPH-GRO	10,000	780	SB-4 / 2-4 ft bgs
TPH-DRO	10,000	520	SB-4 / 2-4 ft bgs
2-Methylnaphthalene	5,200	9.9	SB-4 / 2-4 ft bgs
Naphthalene	1,400	7.8	SB-4 / 2-4 ft bgs
Aromatics >C ₁₀	10,000	150	SB-12 / 4-6 ft bgs

mg/kg = milligrams per kilogram
ft bgs = feet below ground surface
MTBE = methyl tert-butyl ether
TPH-GRO = total petroleum hydrocarbons - gasoline range organics
TPH-DRO = total petroleum hydrocarbons - diesel range organics

TABLE 2

MAXIMUM REMAINING SURFACE SOIL CONSTITUENT CONCENTRATIONS FOR AOC-2
Former Chevron Service Station No. 60109056
4716 Hooper Road
Baton Rouge, East Baton Rouge Parish, Louisiana
Agency Interest No. 22964

<i>Constituents of Concern</i>	<i>Limiting RECAP Standard (mg/kg)</i>	<i>Maximum Concentration (mg/kg)</i>	<i>Location Boring Number/Depth</i>
Benzene	2.5	2.0	SB-12 / 4-6 ft bgs
Toluene	14	<2.2	SB-12 / 4-6 ft bgs
Etyhlbenzene	480	73	SB-12 / 4-6 ft bgs
Xylenes	6.4	5.3	SB-12 / 4-6 ft bgs
MTBE	280	<2.2	SB-12 / 4-6 ft bgs
Acenaphthene	25,000	0.019	SB-12 / 4-6 ft bgs
Antracene	1,000,000	0.028	SB-12 / 4-6 ft bgs
Fluorene	160,000	0.033	SB-12 / 4-6 ft bgs
2-Methylnaphthalene	438	1.8	SB-12 / 4-6 ft bgs
Naphthalene	28	1.3	SB-12 / 4-6 ft bgs
Phenanthrene	1,000,000	0.13	SB-12 / 4-6 ft bgs
Pyrene	100,000	0.17	SB-12 / 4-6 ft bgs
Aliphatics >C ₆ -C ₉	10,000	100	SB-12 / 4-6 ft bgs
Aliphatics >C ₈ -C ₁₀	10,000	56	SB-12 / 4-6 ft bgs
Aromatics >C ₈ -C ₁₀	10,000	150	SB-12 / 4-6 ft bgs

mg/kg = milligrams per kilogram
ft bgs = feet below ground surface
MTBE = methyl tert-butyl ether

TABLE 3

MAXIMUM REMAINING GROUNDWATER CONSTITUENT CONCENTRATIONS FOR AOC-1
Former Chevron Service Station No. 60109056
4716 Hooper Road
Baton Rouge, East Baton Rouge Parish, Louisiana
Agency Interest No. 22964

<i>Constituents of Concern</i>	<i>Limiting RECAP Standard (mg/L)</i>	<i>Maximum Concentration (mg/L)</i>	<i>Location Temporary Monitor Well Number</i>
Benzene	44	4.8	SB-3
Ethylbenzene	170	3.1	SB-1
MTBE	51,000	11	SB-1
TPH-GRO	333	22	SB-1
TPH-DRO	10,000	7.4	SB-4
2-Methylnaphthalene	25	0.53	SB-2
Naphthalene	31	0.9	SB-1
Aliphatics >C ₈ -C ₁₀	333	0.78	SB-12
Aromatics >C ₈ -C ₁₀	1,767	2.1	SB-12

mg/L = milligrams per liter

MTBE = methyl tert-butyl ether

TPH-GRO = total petroleum hydrocarbons - gasoline range organics

TPH-DRO = total petroleum hydrocarbons - diesel range organics

TABLE 4

MAXIMUM REMAINING GROUNDWATER CONSTITUENT CONCENTRATIONS FOR AOC-2
Former Chevron Service Station No. 60109056
4716 Hooper Road
Baton Rouge, East Baton Rouge Parish, Louisiana
Agency Interest No. 22964

<i>Constituents of Concern</i>	<i>Limiting RECAP Standard (mg/L)</i>	<i>Maximum Concentration (mg/L)</i>	<i>Location Temporary Monitor Well Number</i>
Benzene	7.2	1.5	SB-12
Ethylbenzene	713	1.4	SB-12
MTBE	2,125	1.6	SB-12
Acenaphthene	1,200	0.0017	SB-2
Fluorene	4,000	0.0025	SB-2
2-Methylnaphthalene	48	0.53	SB-2
Naphthalene	5.8	0.9	SB-2
Phenanthrene	250,000	0.0028	SB-2
Aliphatics >C ₈ -C ₁₀	0.99	0.78	SB-12
Aromatics >C ₈ -C ₁₀	11.8	2.1	SB-12

mg/L = milligrams per liter
 MTBE = methyl tert-butyl ether

ORIG 986 BNDL 12071

FILED AND RECORDED
 EAST BATON ROUGE PARISH, LA.

2008 JUNE 25 AM 09:44:23
 FTL BK FOLIO

DOUG WELBORN

CLERK OF COURT & RECORDER

CERTIFIED TRUE COPY
 BY 

DEPUTY CLERK & RECORDER

BOBBY JINDAL
GOVERNOR



HAROLD LEGGETT, PH.D.
SECRETARY

State of Louisiana

DEPARTMENT OF ENVIRONMENTAL QUALITY ENVIRONMENTAL ASSESSMENT

DEC - 5 2008

Chrissi Ruby
ConocoPhillips
Threadneedle Office
600 North Dairy Ashford
Houston, Texas 77079

RE: No Further Action Notification
Circle K Store# 8041; AI No. 75247
FID # 17-008740; In. No. UE-92-2-011; 8085 Plank Road; Baton Rouge, East Baton Rouge Parish

Dear Ms. Ruby:

The Louisiana Department of Environmental Quality – Underground Storage Tank Division (LDEQ-USTD) has completed its review of your NFA-ATT Request dated October 6, 2008 for the above referenced area of investigation located at 8085 Plank Road, Baton Rouge, in East Baton Rouge Parish. Based on our review of this document and all previously submitted information, we have determined that no further action is necessary at this time. The Basis of Decision for this notification is attached.

No soils may be removed from this site without prior approval from LDEQ unless they are disposed of at a permitted disposal facility. Prior to the construction of enclosed structures over any portion of the impacted area, further evaluation and approval from LDEQ is warranted.

If you have any questions or need further information, please call Thomas Stafford at 225-219-3222. Thank you for your cooperation in addressing this area.

Sincerely,

A handwritten signature in black ink that reads "Tim B. Knight".

Tim B. Knight, Administrator
Underground Storage Tank Division

Attachment BOD

c: Imaging Operations – UST
Terri Gibson – RSD
Melissa Vizinat – MFTF; Don Haydel – MFTF
Conestoga Rovers and Associates; 4915 S. Sherwood Forest BLVD; Baton Rouge LA 70816

BASIS OF DECISION FOR NO FURTHER ACTION

Circle K Store# 8041

AI No. 75247

The Louisiana Department of Environmental Quality – Underground Storage Tank Division — Remediation Process (LDEQ-USTD-RP) has determined that Circle K Store# 8041 requires No Further Action At This Time.

The property is used as a convenience store that also sells two grades of gasoline. File information begins with an investigation work plan submitted on November 5, 2002, that refers to investigations, emplacement of oxygen releasing compound, in and vacuum events beginning in April 1994. The investigations culminated on July 21, 2004 with submittal of a report documenting completion of an investigation conducted in accordance with the Louisiana Risk Evaluation Corrective Action Program (RECAP)

Remedial standards were developed for this property using RECAP Appendix I. The standards that were applied to this site are listed in the table that appears at the end of this BOD. Light industrial and commercial establishments dominate the area. Drinking water in the area is provided from the City of Baton Rouge water system. There are no domestic or agricultural wells within a one - mile radius. The impacted groundwater is a groundwater three non-drinking water zone.

Remediation comprised excavation of contaminated soil from the area of the original tank hold. Analyses of confirmation samples reported in an Excavation Report dated December 20, 2007 documented that the contamination was less than or equal to RECAP Standards calculated for the site.

No Further Action - At This Time is granted when contamination is reduced to the extent necessary to achieve the established standards.

In accordance with LAC 33:I. Chapter 13, if land use is going to be changed from industrial to non-industrial, the responsible party shall notify the LDEQ within thirty (30) days and the Agency Interest shall be reevaluated to determine if conditions are appropriate for the proposed land use. Future use may dictate additional remedial activities. A conveyance notice has been filed with the East Baton Parish Clerk of Court noting that the AI was closed under industrial standards.

No soils may be moved from this location without written authorization from the LDEQ unless they are removed and disposed at a permitted disposal facility.

The monitoring wells were plugged and abandoned on October 10, 2006. All of the pieces of the wells and other investigation derived wastes were removed at that time. Copies of the plugging and abandonment forms were submitted on December 20, 2007.

BOD
 Circle K Store# 8041
 AI No. 75247

The impacted media, constituents of concern, maximum concentration remaining on site and limiting RECAP standards established for this site are listed in the following table:

Medium	Constituent of Concern	Maximum Remaining Concentration	Limiting RECAP Standard
Soili	benzene	6.9 mg/kg	6.9 mg/kg
Soili	MTBE	4.1 mg/kg	12,000 mg/kg
Soili	TPH-GRO	940 mg/kg	5,000 mg/kg
GW3NDW	benzene	0.8 mg/l	43.9 mg/l
GW3NDW	MTBE	1.0 mg/l	51,000 mg/l
GW3NDW	TPH-GRO	55.0 mg/l	10,000 mg/l
GW3NDW	Aliphatics >C6-C8	4.7 mg/l	10,000 mg/l
GW3NDW	Aliphatics >C8-C10	7.8 mg/l	10,000 mg/l
GW3NDW	Aliphatics > C10-C12	9.5 mg/l	10,000 mg/l
GW3NDW	Aromatics >C8-C10	9.9 mg/l	10,000 mg/l
GW3NDW	Aromatics >C10-C12	9.7 mg/l	10,000 mg/l

Additional information on the details of the investigation and evaluation of this site may be obtained from LDEQ's Public Records Center located in the Galvez Building, Room 127, 602 N. Fifth Street, Baton Rouge, LA 70802. Additional information regarding the Public Records may be obtained by calling (225) 219-3168 or by emailing publicrecords@la.gov.

The north and south boundary lines of the tract herein conveyed run parallel to the utility right of-way and south boundary line of the entire tract from which the lot herein is taken, being a portion of the property acquired by vendor herein by act recorded in Conveyance Book 1265, Folio 487 of the records of the parish of East Baton Rouge Louisiana

Less and Except

One (1) certain lot or parcel of ground together with all the buildings and improvements thereon, situated in the parish of East Baton Rouge, state of Louisiana, in Section 48, 89 and 90 Township 6 South Range 1 East, and designated on ' Map showing the resubdivision of Lot A-1, formerly a portion of Tract A originally a portion of the Bradley Property, located in Section 40, 89 & 90, T 6-8, R 1 E, East Baton Rouge Parish, LA For Pak A Sak Service Stores, Inc Made by Toxie Craft, Civil Engineer, a copy of which is annexed hereto and made a part hereof, as Lot A 1 A-1, said lot measuring seventy five (75) feet front on the southeasterly side of Plank Road by a depth between parallel lines of two hundred (200) feet

A Site Plan is attached as Figure 1 Analytical laboratory results for the maximum remaining surface soil and groundwater constituents of concern (COCs) for the AOI are summarized on Tables 1 and 2, respectively



Signature of Person Filing Parish Record

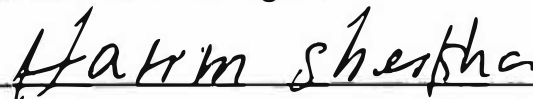

Name and Title of Person Filing Parish Record

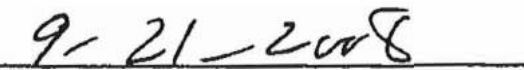

Date

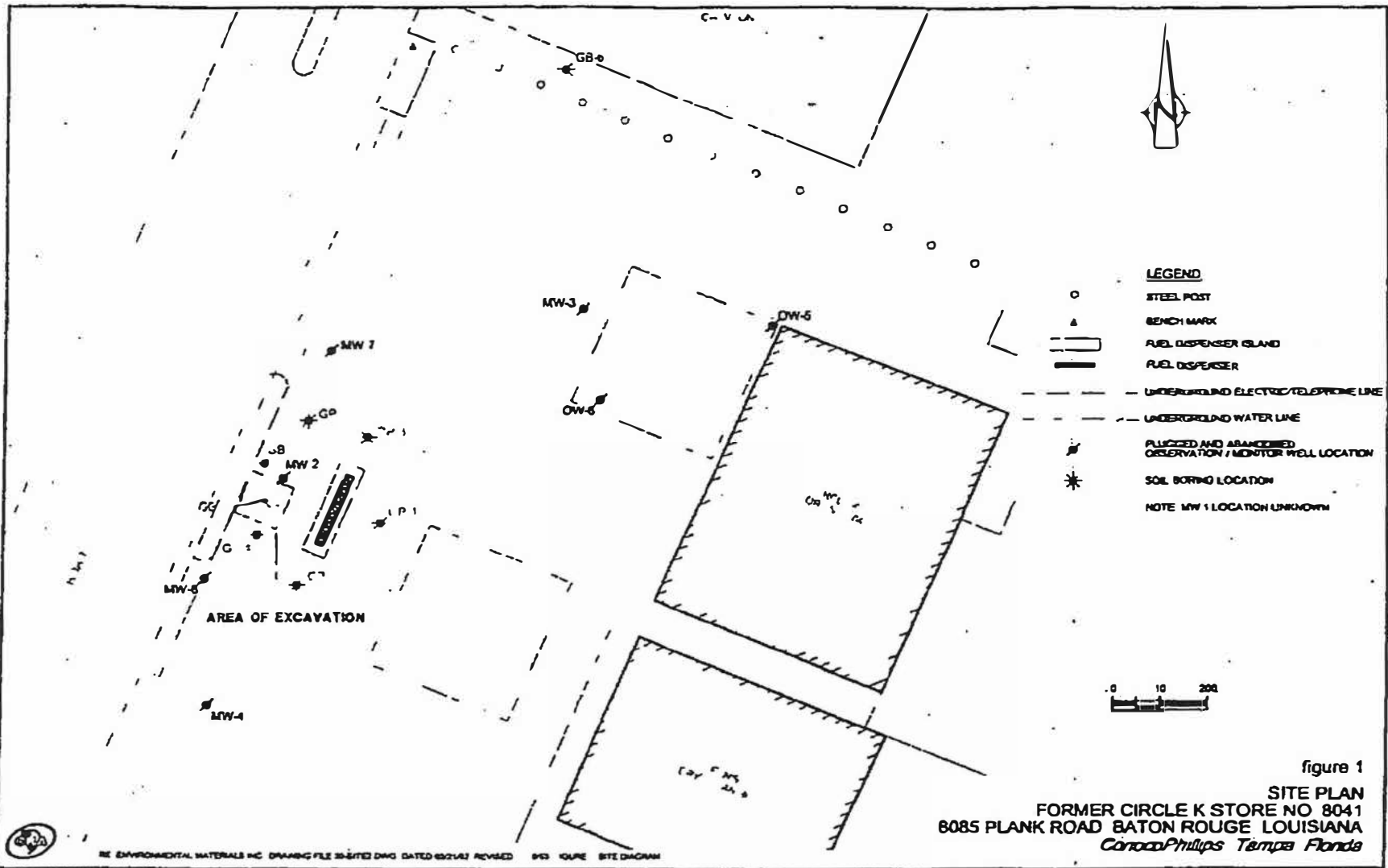

RE ENVIRONMENTAL MATERIALS INC DRAWING FILE 30-8172 DWG DATED 03/21/87 REVISED 0/3 10/96 SITE DIAGRAM

27721-00(04)5002/04 (8/00)

TABLE 1

MAXIMUM REMAINING SURFACE SOIL CONSTITUENT CONCENTRATIONS

Circle K Store No 8041

8085 Plank Road

Baton Rouge, East Baton Rouge Parish, Louisiana

Agency Interest No 75247

Constituents of Concern	Limiting RECAP Standard (mg/kg)	Maximum Concentration (mg/kg)	Location Boring Number/Depth
Benzene	69	69	GB 7 / 10 12 ft bgs
MTBE	12,000	410	GB 7 / 10 12 ft bgs
TPH GRO	5,000	940	GB 13 / 6 8 ft bgs

mg/kg = milligrams per kilogram

ft bgs = feet below ground surface

MTBE = methyl tert butyl ether

TPH-GRO = total petroleum hydrocarbons - gasoline range organics

TABLE 2

MAXIMUM REMAINING GROUNDWATER CONSTITUENT CONCENTRATIONS

Circle K Store No 8041

8085 Plank Road

Baton Rouge East Baton Rouge Parish Louisiana

Agency Interest No 75247

Constituents of Concern	Limiting RECAP Standard (mg/L)	Maximum Concentration (mg/L)	Location Monitor Well Number
Benzene	43.94	0.790	MW 2
MTBE	51,000	1.00	MW 2
TPH GRO	10,000	55	MW 2
Aliphatics >C6 C8	10,000	4.68	MW 2
Aliphatics >C8 C10	10,000	7.8	MW 2
Aliphatics >C10 C12	10,000	9.5	MW 2
Aromatics >C8 C10	10,000	9.9	MW 2
Aromatics >C10-C12	10,000	9.7	MW 2

mg/L = milligrams per liter

MTBE = methyl tert butyl ether

TPH-GRO = total petroleum hydrocarbons - gasoline range organics

**LOUISIANA DEPARTMENT OF ENVIRONMENTAL QUALITY
FIELD INTERVIEW FORM**

FACILITY ID#: 75247 INSPECTION DATE: 10/20/2006 TIME OF ARRIVAL: 10:25
 DEPARTURE DATE: 11/20/2006 TIME OF DEPARTURE: 12:30

FACILITY NAME: Circle K 8401 dBa Tim's Grocery PH #: _____
 LOCATION: 8085 Plank Rd. Baton Rouge 70811

PARISH NAME: East Baton Rouge

MAILING ADDRESS: _____
(Street/P.O. Box) (City) (State) (ZIP)

FACILITY REPRESENTATIVE: _____ TITLE: _____

INSPECTION TYPE: Remediation MEDIA INVOLVED: AIR WASTE WATER OTHER UST

INSPECTOR'S OBSERVATIONS: (e.g. AREAS AND EQUIPMENT INSPECTED, PROBLEMS, DEFICIENCIES, REMARKS, VERBAL COMMITMENTS FROM FACILITY REPRESENTATIVES)

Observed plugging and abandonment of monitoring wells. MW-2 broke apart about 2ft below ground surface MW-3 could not be grasped MW 4, 7, 8 were successfully extracted. All of the 4" wells were plugged with well blended grout by slowly pouring it in from the top. A rod was used to break up bubbles. Well pieces were hauled

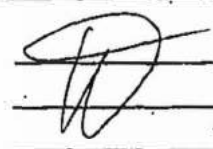
AREAS OF CONCERN	EXPLANATION	RESOLVED
<u>away</u>		YES NO
_____	_____	YES NO
_____	_____	YES NO
_____	_____	YES NO

PHOTOS TAKEN: YES NO SAMPLES TAKEN: YES NO (Attach Chain-of-custody)

RECEIVED BY: SIGNATURE: _____ TITLE: _____

PRINT NAME: _____
 (NOTE: SIGNATURE DOES NOT INDICATE AGREEMENT WITH INSPECTOR'S NOTES)

INSPECTOR(S): Thomas L. Stalford ATTACHMENTS: _____

NOTE: The information contained on this form reflects only the preliminary observations of the inspector(s). It should not be interpreted as a final determination by the Department of Environmental Quality or any of its officers or personnel as to any matter, including, but limited to, a determination of compliance or lack thereof by the facility operator with any requirements of statutes, regulations or permits. Each day of non-compliance constitutes a separate violation of the regulations and/or the Louisiana Environmental Quality Act.

CONVEYANCE NOTIFICATION

T&S Investment Property, LLC, current property owner, hereby notifies the public that the following described Areas of Investigation (AOI), Louisiana Department of Environmental Quality (LDEQ) Agency Interest No 75247 was closed with contaminant levels present that are acceptable for industrial/commercial use of the property as described in the LDEQ's Risk Evaluation/Corrective Action Program (RECAP), Section 2.17. In accordance with the Louisiana Administrative Code (LAC) Title 33 I, Chapter 13, if land use changes from industrial to non industrial, the responsible party shall notify the LDEQ within 30 days and the AOI shall be re-evaluated to determine if conditions are appropriate for the proposed land use.

This site was closed in accordance with the LAC, Title 33 I, Chapter 13. Information regarding this site is available in the LDEQ public record and may be obtained by contacting the LDEQ Records Manager at (225) 219-3168. Inquiries regarding the contents of this site may be directed to the responsible party, Ms Chrissi Ruby with ConocoPhillips at 5602 Thompson Center Court, Suite 405, Tampa, Florida 33634.

AOI Description

Circle K Store No 8041
8085 Plank Road
Baton Rouge, East Baton Rouge Parish, Louisiana
Facility UST I D No 17-008740
Incident I D No UE-92-2-0111
Agency Interest No 75247

ORIG 718 BNDL 12097,
10/6/2008 2:06 25 PM
FILED AND RECORDED-
EAST BATON ROUGE PARISH,
DOUG WELBORN
CLERK OF COURT AND RECORDER
CUSTOMER PROVIDED COPY OF
CERTIFIED TRUE COPY
BY: *[Signature]*
DEPUTY CLERK AND RECORDER

Legal descriptions of the property

A certain tract or parcel of ground measuring one hundred sixty (160') feet front on the east side of Plank Road by a depth of two hundred (200) feet between parallel lines, situated in the second ward of the parish of East Baton Rouge in Section 90, T-6-S, R-1-E, Greensburg Land District of Louisiana, and being a portion of that tract of land shown on the official map of the parish of East Baton Rouge made by Kaiser and Swenssen in 1895 in the name of F Legoff, and being more accurately described as follows:

Begin at the south point of the flare turn location on the southeast quarter of Plank Road and Hooper Road intersection, then proceed one hundred fifty (150) feet southwest along the east side of Plank Road to a point of beginning, then proceed southwest along the east side of Plank Road for a distance of one hundred sixty (160') feet to a point and corner, then proceed east a distance of two hundred (200) feet along a line parallel to the utility right-of-way on the south boundary of the entire tract to a point and corner, then proceed northwest along the line parallel to the east boundary line of Plank Road for a distance of one hundred sixty (160') feet to a point and corner, then proceed west along a line parallel to the south boundary of the said tract a distance of two hundred (200) feet to the point of beginning.



**Groundwater
& Environmental Services, Inc.**

307 France Street, Suite B, Baton Rouge, LA 70802 • (877) 680-2850 • Fax (281) 494-0496

April 18, 2011

Mr. Thomas F. Harris, Administrator
Louisiana Department of Environmental Quality
Underground Storage Tanks Division, Remediation Process
P.O. Box 4314
Baton Rouge, Louisiana 70821



Re: Phase II Environmental Site Assessment Report
Exxon Retail Station No. 5-6364
7997 Plank Road
Baton Rouge, Louisiana 70807
U.S.T. F.I.D. #17-004232
Agency Interest No.: 13388

Remediation Services Division	
Manager:	<i>Blanchard</i>
Team Leader:	
AI #:	<i>13388</i>
TEMPO Task #:	
<input type="checkbox"/>	Desk Copy File Room

Dear Mr. Harris:

On behalf of ExxonMobil Corporation (ExxonMobil), Groundwater & Environmental Services, Inc. (GES) is submitting three copies of a Phase II Environmental Site Assessment (ESA) Report dated April 1, 2011 for the Exxon Retail Station No. 5-6364 located at 7997 Plank Road in Baton Rouge, Louisiana (Site). This assessment was performed as part of a potential real estate transaction. It is being submitted to the Louisiana Department of Environmental Quality (LDEQ) pursuant to the notification requirements for underground storage tanks (UST) stated in LAC 33:XI.707 due to constituent concentrations detected above the LDEQ Risk Evaluation / Corrective Action Program (RECAP) Table I Screening Standards. The LDEQ Single Point of Contact was notified of the suspected release on March 21, 2011.

A review of available records identified no open or closed Incident Numbers for the Site. In order to obtain data to further evaluate conditions at the Site, a nearby facility with pertinent site data, the Former Chevron #60210428 (LDEQ AI No. 94233) located at 7175 Plank Road, Baton Rouge, Louisiana, was identified within a one-mile radius of the Site. A RECAP Evaluation dated January 16, 2006 indicates the Former Chevron #60210428 is classified as Groundwater Class 3A Non-Drinking Water. The fractional organic carbon content is 0.015. Additional geotechnical soil data are available in the report.

The direction of groundwater flow at the Site, as determined during the Phase II ESA, is to the southwest. The nearest downgradient surface water body is a Monte Sano Bayou located approximately 4,415-feet from the Site. The bayou is not considered to be a drinking water source.

Phase II Environmental Site Assessment Report
Exxon Retail Station No. 5-6364
April 18, 2011
Page 2 of 2



The Phase II ESA identified benzene, methyl *tert*-butyl ether (MTBE), total petroleum hydrocarbons – gasoline range organics (TPH-GRO), total petroleum hydrocarbons – diesel range organics (TPH-DRO), total arsenic, and total lead in groundwater at select monitoring wells above the RECAP Table 1 SS. Based on the concentrations of the COCs and lack of drinking water receptors in the vicinity, it appears that the COCs would be below the GW3NDW RECAP standards under RECAP MO-1. Based on this information, it is GES' opinion that no further action is necessary at this site.

Please submit future correspondence to the attention of Dale Gomm with ExxonMobil at 14950 Heathrow Forest Parkway, Room P031C, Houston, Texas 77032.

If you have any questions concerning this submittal, please contact GES at (877) 680-2850 or Dale Gomm, ExxonMobil Project Manager at (713) 819-6879.

Sincerely,

GROUNDWATER & ENVIRONMENTAL SERVICES, INC.

A handwritten signature in black ink, appearing to read 'Larry Braud', written in a cursive style.

Larry Braud, P.G.
Project Manager

Attachments

Cc: Mr. Dale Gomm, ExxonMobil

Phase II Environmental Site Assessment Report

**ExxonMobil Station #56364
7997 Plank Road
Baton Rouge, Louisiana, 70811**



Remediation Services Division
Manager: _____
Team Leader: _____
AI #: _____
TEMPO Task #: _____
 Desk Copy File Room: _____

Prepared for:

**ExxonMobil Environmental Services Company
3225 Gallows Road
Fairfax, VA 22037**

Prepared by:

**Groundwater & Environmental Services, Inc.
13003 Southwest Freeway, Suite 190
Stafford, Texas, 77477**

April 1, 2011

**Melody Cornelius
Associate Geologist**

**Vincent D. Swadis
Senior Project Manager**

TABLE OF CONTENTS

<u>SECTION</u>	<u>PAGE</u>
1.0 INTRODUCTION.....	1
2.0 BACKGROUND.....	2
2.1 Site Description and Features.....	2
2.2 Physical Setting.....	3
2.3 Adjacent Property Land Use.....	3
2.4 Existing/Former Environmental Cases.....	3
3.0 PHASE II ACTIVITIES.....	4
3.1 Field Explorations and Methods.....	4
3.2 Well Elevation and Survey Procedures.....	6
3.3 Groundwater Sampling and Analysis Procedures.....	7
4.0 EVALUATION AND PRESENTATION OF RESULTS.....	8
4.1 Soil Sampling Results.....	8
4.2 Groundwater Sampling Results.....	8
5.0 DISCUSSION OF FINDINGS AND CONCLUSIONS.....	8
6.0 LIMITATIONS.....	11
7.0 REFERENCES.....	11

LIST OF FIGURES

- Figure 1 – Site Location Map
- Figure 2 – Site Map
- Figure 3 – Local Area Map
- Figure 4 – Groundwater Monitoring Map – March 14, 2011

LIST OF TABLES

- Table 1 – Soil Analytical Data
- Table 2 – Groundwater Monitoring and Analytical Data

LIST OF ATTACHMENTS

- Attachment A – Phase II Scope of Work
 - Attachment B – Soil Boring Logs
 - Attachment C – Soil Laboratory Analytical Report
 - Attachment D – Groundwater Laboratory Analytical Report
 - Attachment E – Incident Report Form and 7-Day Follow-up and 20-Day Abatement Reports
-

1.0 INTRODUCTION

ExxonMobil Environmental Services Company on behalf of Exxon Mobil Corporation (ExxonMobil) retained Groundwater & Environmental Services, Inc. (GES) to complete a Phase II Environmental Site Assessment (Phase II ESA) of ExxonMobil Station #56364 located at 7997 Plank Road, in Baton Rouge, Louisiana (the Property). The Property is referenced as ExxonMobil Station #56364, and consists of an active retail petroleum fuel station with an active car wash.

The purpose of the Phase II ESA was to evaluate the Recognized Environmental Conditions (RECs) previously identified in the January 2011 *Phase I Environmental Site Assessment* (Phase I ESA) prepared by GES. The January 2011 Phase I ESA identified the following RECs for the Property:

- REC-1: Current Gasoline USTs, Product Piping and Dispensers: The Property is a retail petroleum station and a car wash. The Property currently utilizes two 15,000-gallon gasoline USTs and one 20,000-gallon double compartment UST with one 8,000-gallon diesel compartment and one 12,000-gallon gasoline compartment that were installed on August 29, 2003.
- REC-2: Former Gasoline USTs, Product Piping and Dispensers: The Property formerly utilized three 10,000-gallon gasoline USTs and one 10,000-gallon diesel UST that were installed April 12, 1984 and removed on August 11, 2003.
- REC-3: Current Car Wash Oil/Water Separator: A carwash with an underground water reclamation system which discharges to the sanitary sewer is located east of the carwash.
- REC-4: Groundwater at the Upgradient (North) Property Boundary: The Tim's Food Inc. was identified in the HIST LUST database for groundwater contamination reported on April 18, 1989, Incident #89-2-0111. The due date for a corrective action plan is December 21, 1998. Tim's Food Inc. operated three 8,000-gallon gasoline USTs installed in 1994. The facility formerly operated two 8,020-gallon gasoline USTs installed in 1964 and one 9,994-gallon gasoline UST installed in 1980. The Circle K #9727 (Shell gas station, north adjacent property) facility formerly operated two 12,000-gallon gasoline USTs and one 8,000-gallon diesel UST installed in 2000.

Further information on each REC is contained in the Phase I ESA report. Based on the identification of the above-referenced RECs, the following scope of work was developed and approved:

- Advancement of eleven monitoring wells (MW-A, MW-B, MW-C, MW-D, MW-E, MW-F, MW-G, MW-H, MW-I, MW-J and MW-K) to evaluate the presence of petroleum hydrocarbons or other constituents of concern (COCs) in soil and groundwater, if any. Specifically, advancement of MW-A, MW-B, and MW-C to address REC-1, MW-D and MW-E to address REC-2, MW-F, MW-G, and MW-H to address REC-3, and MW-I, MW-J, and MW-K to address REC-4.
- Collection and laboratory analysis of soil samples for benzene, toluene, ethylbenzene, total xylenes (BTEX) & methyl tert-butyl ether (MTBE) via United States Environmental Protection Agency (EPA) Method 8260 and total petroleum hydrocarbons (TPH) gasoline range organics (GRO), diesel range organics (DRO), and oil range organics (ORO) via Method 8015. In addition, analyses of selected samples for polycyclic aromatic hydrocarbons (PAHs) via EPA Method 8270, Resource Conservation and Recovery Act (RCRA) 8 Metals Arsenic (As), Barium (Ba), Cadmium (Cd), Chromium (Cr), Lead (Pb), Mercury (Hg).

Selenium (Se), and Silver (Ag) via EPA Method 6010B/7471A, and volatile organic compounds (VOCs) via USEPA Method 8260B; and

- Collection and laboratory analysis of groundwater samples for BTEX/MTBE via USEPA Method 8260, and TPH-GRO, TPH-DRO, and TPH-ORO via Method 8015. . In addition, analyses of selected samples for PAHs via EPA Method, RCRA 8 Metals via EPA Method 6010B/7471A, and VOCs via EPA Method 8260B.

Subject to the limitations listed in section 6.0, the objectives of this evaluation were:

- 1) To provide sufficient information regarding the nature of contamination to assist in making informed business decisions about the property, and
- 2) To provide the level of knowledge necessary to satisfy the innocent purchaser defense under the Comprehensive Environmental Response, Compensation, and Liability Act (CERCLA).

Unless otherwise noted, the Phase II ESA was prepared in accordance with ASTM E 1903-97, *Standard Guide for Environmental Site Assessments: Phase II Environmental Site Assessment Process*. This Phase II ESA documents the results of the implementation of this approved SOW.

2.0 BACKGROUND

2.1 Site Description and Features

The Property is located at 7997 Plank Road, in Baton Rouge, Louisiana. **Figure 1** shows the approximate location of the Property on the USGS topographic quadrangle map for Quadrangle 7.5-Minute Series, Scotlandville, Louisiana. The approximate geographical coordinates for the Property are 30 degrees, 31 minutes, 16.3 seconds North (Latitude) by 91 degrees, 8 minutes, 44.2 seconds West (Longitude). The approximate ground surface elevation is about 63 feet above mean sea level (AMSL).

The 1.6-acre property is currently used as an active retail petroleum station with a convenience store and car wash. An active UST system is maintained at the Property. The system includes two 15,000-gallon capacity USTs and one 20,000-gallon capacity, double compartment UST with one 8,000-gallon diesel compartment and one 12,000-gallon capacity gasoline compartment. The current petroleum UST system was installed at the Property in August 2003. Eight double-sided dispensers are present beneath the overhead canopy in the central portion of the Property. The convenience store is located in the western portion of the Property and the car wash is situated along the southern property boundary. **Figure 2** shows a Site Map with the approximate locations of the existing site features.

The Property is zoned heavy commercial district (C2) and is located in an area containing commercial businesses as well as residential housing. Ingress/Egress is provided via two vehicular entrances from Harding Boulevard, which borders the Property to the north, and two vehicular entrances from Plank Road, which borders the Property to the east. The immediate vicinity consists of a Shell gas station, a child care facility, two public use properties, including a post office and a social security office, and various other commercial properties. The nearest residence is more than 100 meters away to the southeast. **Figure 3** shows a Local Area Map depicting the area surrounding the Property, based on field information collected from the Phase I ESA site reconnaissance and property research. According to information provided by EDR in The EDR Radius Map with GeoCheck report (submitted with the Phase I ESA Report) and GES' sensitive receptor survey, there are no public water wells located within a 1.0-mile radius of the site. One private potable water well, reportedly owned by

L. R. Babin, is located approximately 160 meters north of the site. It should be noted that municipal water is supplied to the Property by the Baton Rouge Water Company which obtains the water supply from the Southern Hills Aquifer system through 64 wells. The Property is characterized by impervious concrete surfacing, with landscaped islands located around the perimeter; further information is contained in the Phase I ESA Report.

2.2 Physical Setting

The Property is located in the Gulf Coast Plain physiographic province. The dominant soil type is Jeanerette – silt loam. This soil type is in the Class D Hydrologic group, characterized by slow infiltration rates. The bedrock stratigraphic unit that underlies the unconsolidated soils at the Property was identified as a portion of the Quaternary System of the Cenozoic Era. The series is Pleistocene. The near surface sediments are of Pleistocene age and are comprised largely of fine grained soils including silts and clays.

Soils encountered during this investigation consisted predominately of silty clays, sandy clays, and clays with sand and silt stringers. At MW-H a sand layer was encountered at 20 feet bgs extending to a depth of 24 feet bgs. Bedrock was not encountered during the historical investigations, which extended to a maximum depth of approximately 25 feet bgs.

Based on review of the topographic mapping and on the available background information, the local groundwater flow was anticipated to be to the south. Actual geologic and hydrogeologic conditions observed during the Phase II ESA field activities indicated apparent groundwater flow to be to the southwest. Groundwater elevations observed during the March 14, 2011 groundwater sampling events can be found in **Table 2**. **Figure 4** provides a groundwater monitoring map, which includes contour lines used to calculate a hydraulic gradient of 0.0062 feet per foot (MW-E to MW-B).

2.3 Adjacent Property Land Use

The immediately adjoining properties are summarized as follows:

- The Property is bordered to the north by Harding Boulevard, and beyond is a Shell/Circle K gas station and Tim's Food Mart and a Storage Center.
- The Property is bordered to the south by Chase Bank and Brilliant Child Care Facility.
- The Property is bordered to the east by Plank Road, beyond which lies a United States Post Office.
- The Property is bordered to the west by a Social Security office.

2.4 Existing/Former Environmental Cases

One previous petroleum product release was noted during the Phase I ESA records review process. The release occurred when a dispenser shut-off valve failed and supreme unleaded gasoline was released to the paved ground surface. Incident #93443 was assigned to the release on January 22, 2007. The incident was reported as closed on January 26, 2007.

3.0 PHASE II ACTIVITIES

All fieldwork was conducted based on the ExxonMobil approved Phase II Scope of Work (Attachment A).

3.1 Field Explorations and Methods

On February 19, 21, 22, and March 4, 5, 8, and 9, 2011, GES oversaw the installation of seven monitoring wells at the Property. The locations and depths of the monitoring wells were in accordance with the approved SOW, with the following approved modifications:

- Monitoring wells MW-A and MW-K were shifted to avoid subsurface and/or overhead utilities.
- Monitoring well MW-D was shifted to the south to toward MW-C in order to avoid subsurface utilities.
- Monitoring well MW-H was shifted toward the north to avoid subsurface and overhead utilities.
- Monitoring wells MW-C, MW-F, MW-G, and MW-I were eliminated due to overlap of areas introduced by the relocation of other well locations.
- During the pre-clearing for MW-E, pea gravel was encountered during two attempts to clear the borehole. It is suspected that pea gravel was used as backfill for the former UST field (REC-2) thus preventing any additional attempts to advance a borehole in that area. Because groundwater assessment points were present to the north, west, and south of REC-2 in the form of monitoring wells MW-K, MW-A, and MW-D, monitoring well MW-E was relocated to the landscaped area to the east of the former UST field.

Prior to the initiation of subsurface investigation activities, each proposed well location was cleared in accordance with the requirements of the approved Subsurface Investigation Protocol. Based on the results of the site reconnaissance, private utility location activities, and the use of site wide ground penetrating radar (GPR), the locations of the identified overhead and underground utilities as well as the final well locations are shown on **Figure 2**. Once final field locations were established, each of the proposed boring/well locations was cleared to a minimum of 5 feet bgs using air lance and vacuum clearing technology.

Under the oversight of GES, the soil borings were installed to their terminal depths, with continuous screening of soil samples. Soil samples were collected with a hand auger and field screened for total organic vapors (TOVs) utilizing a photoionization detector (PID), calibrated to an isobutylene standard. At least one soil sample from each soil boring was collected from the 0-15 foot bgs, or "Surface Soil" zone as defined by the Louisiana Department of Environmental Quality (LDEQ) Risk Evaluation/Corrective Action Program (RECAP) regulation, and submitted for laboratory analysis based on the highest PID reading and/or the observed depth to water. Soil samples were placed in laboratory-provided glassware, packed on ice in shipping containers, and submitted under proper chain-of-custody to the analytical laboratory.

Permanent groundwater monitoring wells were installed using 2-inch diameter slotted Schedule 40 polyvinyl chloride (PVC) screen and solid PVC riser to grade. The annular space between the well screen and the borehole wall was backfilled with clean, well-rounded, 20/40 silica sand, and topped with a hydrated bentonite seal. The remaining annular space was grouted with concrete grout, and the monitoring well was completed with a metal flush-mount protective cover within a concrete pad. Well

construction information was recorded by the supervising field geologist and was used to generate the soil boring logs/well construction diagrams included in **Attachment B**.

Between each boring and monitoring well location, non-disposable drilling equipment was decontaminated with a high-pressure water rinse and hand tools were decontaminated in general accordance with industry standards. Each monitoring well was subsequently developed with a submersible pump to promote effective hydraulic connection with the surrounding formation. Development efforts continued until the discharge was relatively clear and turbid free. Decontamination and development fluids were handled in accordance with state and local regulations.

Specific details related to the drilling and monitoring well installation activities at the Property are listed below.

Date Performed	February 19 through March 9, 2011
Well ID	MW-A. MW-B. MW-D. MW-E. MW-H. MW-J. MW-K
Soil Boring ID	Not Applicable
Driller	Best Drilling Services of Houston, Texas
Drilling Method Utilized	Hollow Stem Auger
MW and/or SB Completion Depths	MW-A: 25 feet MW-B: 25 feet MW-D: 25 feet MW-E: 25 feet MW-H: 25 feet MW-J: 25 feet MW-K: 25 feet
Screened Interval (MW only)	MW-A: 5-25 feet MW-B: 5-25 feet MW-D: 5-25 feet MW-E: 5-25 feet MW-H: 5-25 feet MW-J: 5-25 feet MW-K: 5-25 feet
Material Utilized (MW only)	2-inch diameter 0.010 machine-slotted schedule-40 polyvinyl chloride (PVC) well screen with a flush threaded 2-inch diameter solid PVC casing
Annular Space (MW only)	20/40 Sand to two feet above the well screen Hydrated bentonite seal to 0.5 foot below grade Concrete to grade
Soil Sample Intervals (samples submitted to laboratory for analysis)	MW-A: 5 feet MW-B: 5 feet MW-D: 4-6 feet MW-E: 6-8 feet MW-H: 18-20 feet MW-J: 1 foot MW-K: 8 feet
Soil Analyses Conducted	Soil samples analyzed for BTEX/MTBE via EPA Method 8260B, TPH-GRO and TPH-DRO via EPA Method 8015B. Select soil samples analyzed for Full List VOCs via EPA Method 8260B, TPH-ORO via EPA Method 8015B. 8 RCRA Metals and/or Lead via 6010B/7471A.

3.2 Well Elevation and Survey Procedures

Upon completion of the monitoring wells, each location was field-surveyed to determine relative top of casing (TOC) elevations. Lateral locations of the monitoring wells were field-measured and the resulting estimated locations are shown on **Figure 4**; however, the locations are considered approximate.

3.3 Groundwater Sampling and Analysis Procedures

Prior to the collection of groundwater samples, each of the recently-installed groundwater monitoring wells at the Property was gauged with an oil-water interface probe to determine the water level and check for the presence of Liquid Phase Hydrocarbons (LPH). Depth to groundwater and depth to product was measured from the TOC. The resulting data was then used to calculate the groundwater elevation, hydraulic gradient and groundwater flow direction for the property, as documented on the Groundwater Monitoring Map included as **Figure 4**. The measured depths and calculated elevations are shown in **Table 2**.

On March 14, 2011 field sampling personnel collected representative groundwater samples from the recently-installed monitoring wells. A minimum of three (3) well volumes were purged from each monitoring well prior to the collection of groundwater samples. Purging and sample collection was accomplished using new disposable bailers. Aqueous samples were placed in laboratory-provided glassware, packed on ice in shipping containers, and submitted under proper chain-of-custody to the analytical laboratory. All groundwater sample collection was conducted in general accordance with Louisiana Department of Environmental Quality (LDEQ) Risk Evaluation/Corrective Action Program (RECAP) regulations.

Equipment used for groundwater sampling consisted of new, disposable materials, or was properly decontaminated between sample locations. Sampling personnel changed nitrile sampling gloves between each sample location to minimize the potential for sample cross-contamination. Investigative-derived waste (IDW) such as disposable bailers and used nitrile gloves was properly handled as non-hazardous solid waste for disposal.

Date Performed	March 14, 2011
Wells Gauged/ Sampled	MW-A, MW-B, MW-D, MW-E, MW-H, MW-J, MW-K
Wells Gauged Only	None
Liquid Phase Hydrocarbon	None Detected
Minimum / Maximum Depth to Water	1.98 feet/2.77 feet
Hydraulic Gradient	0.0062 foot/foot (MW-E to MW-B)
Groundwater Flow Direction	Southwest
Hydrocarbon Dist./Groundwater Contour Map	Figure 4
Aqueous Analyzes Conducted	Groundwater samples analyzed for BTEX/MTBE via EPA Method 8260B, TPH-GRO and TPH-DRO via EPA Method 8015B. Select samples analyzed for Full List VOC's via EPA Method 8260B, TPH-ORO via EPA Method 8015B, 8 RCRA Metals and/or Lead via 6010B/7471A.

4.0 EVALUATION AND PRESENTATION OF RESULTS

4.1 Soil Sampling Results

Soil analytical results for the collected samples are summarized in **Table 1**, along with the soil sample location and depth. The Laboratory Analytical Report and the corresponding chain-of-custody are included in **Attachment C**.

The data obtained from the contracted laboratory, TestAmerica Labs, was usable for the purpose of this Phase II ESA.

For the sample results reported for the soil samples collected from the Property, no Quality Assurance/Quality Control (QA/QC) data qualifiers were reported.

4.2 Groundwater Sampling Results

Groundwater analytical results from the collected samples are summarized in **Table 2**. The Laboratory Analytical Report and the corresponding chain-of-custody are included in **Attachment D**.

The data obtained from the contracted laboratory, TestAmerica Labs, was usable for the purpose of this Phase II ESA.

For the sample results reported for the groundwater samples collected from the new monitoring wells at the Property, there were no QA/QC data qualifiers reported.

5.0 DISCUSSION OF FINDINGS AND CONCLUSIONS

As discussed in Section 1.0, the previously-performed Phase I ESA identified a series of RECs for the property, and the resulting SOW was developed in order to evaluate the nature of contamination at the REC. The following table summarizes the results of the Phase II ESA:

REC-1: Current gasoline underground storage tanks (USTs), product piping, and dispensers
SOW: Installation of two monitoring wells (MW-A, and MW-B). Collection of soil and groundwater samples from the new monitoring wells. <ul style="list-style-type: none">• Soil samples were analyzed for BTEX/MTBE, TPH-GRO, and TPH-DRO.• Groundwater samples were analyzed for BTEX/MTBE, TPH-GRO, and TPH-DRO.

Results: Soil samples collected from monitoring locations MW-A and MW-B did not exhibit the presence of CoCs above the respective laboratory reporting limits as shown on **Table 1**. Groundwater samples collected from monitoring wells MW-A and MW-B indicated the presence of CoCs above the RECAP groundwater screening standards (GWSS) as shown in **Table 2**. No free-phase product was observed or detected during boring/well installation activities.

Soil: CoCs were not reported at concentrations above the respective laboratory reporting limits in soil samples collected from MW-A and MW-B.

Groundwater: Groundwater sample MW-A had reported concentrations above the GW_SS for benzene (1.55 mg/L), MTBE (0.0408 mg/L), TPH-GRO (8.85 mg/L), and TPH-DRO (1.78 mg/L). The GW_SSs for these compounds are 0.005 mg/L, 0.02 mg/L, 0.15 mg/L, and 0.15 mg/L, respectively. Toluene, ethylbenzene, and xylenes were reported at concentrations above the laboratory reporting limits but below the associated GW_SS in MW-A. Groundwater sample MW-B had reported concentrations above the GW_SS for TPH-GRO (1.68 mg/L). TPH-DRO was reported at a concentration above the laboratory reporting limit but below the GW_SS in MW-B.

REC-2 Former gasoline USTs, product piping, and dispensers;

SOW: Installation of two monitoring wells (MW-D and MW-E). Collection of soil and groundwater samples from the two new monitoring wells.

- Soil samples were analyzed for BTEX/MTBE, TPH-GRO, TPH-DRO, and lead.
- Groundwater samples were analyzed for BTEX/MTBE, TPH-GRO, TPH-DRO, and lead.

Results: Soil samples collected from MW-D and MW-E did not exhibit the presence of CoCs at concentrations above the RECAP Soil Screening Standard Protective of Groundwater (Soil_SSGW) or the Soil Screening Standards for non-industrial sites (Soil_SSni) as shown in **Table 1**. Groundwater samples collected from monitoring wells MW-D and MW-E exhibited the presence of CoCs above the GWSS as shown in **Table 2**. No free-phase product was observed or detected during boring/well installation activities.

Soil: Soil samples collected from MW-D and MW-E had reported concentrations for lead that were above the reporting limit but below the Soil_SSGW of 100 mg/kg.

Groundwater: Groundwater sample MW-D had a reported TPH-GRO concentration of 0.260 mg/L that exceeds the GW_SS for TPH-GRO of 0.15 mg/L. MTBE was reported at a concentration above the laboratory reporting limit but below the GW_SS in MW-D and TPH-DRO was reported at a concentration above the laboratory reporting limit but below the GW_SS in MW-E. The remaining constituents analyzed were not reported above the reporting limit.

REC-3 Current car wash, oil/water separator

SOW: Installation of monitoring wells MW-F, MW-G, and MW-H. Collection of soil and groundwater samples from new monitoring wells.

- Soil samples were analyzed for Full List VOCs, TPH-GRO, TPH-DRO, TPH-ORO, and 8 RCRA Metals (As, Ba, Cd, Cr, Pb, Hg, Se, and Ag).
- Groundwater samples were analyzed for Full List VOCs, TPH-GRO, TPH-DRO, TPH-ORO, and 8 RCRA Metals (As, Ba, Cd, Cr, Pb, Hg, Se, and Ag).

Results: The soil sample collected from MW-H did not exhibit the presence of CoCs at concentrations above the Soil_SSGW or the Soil_SSni as shown in **Table 1**. The groundwater sample collected from monitoring well MW-H did exhibit the presence of CoCs at concentrations above the Soil_SSGW or the Soil_SSni as shown in **Table 2**. No free-phase product was observed or detected during boring/well installation activities.

Soil: Soil sample MW-H (18-20') had reported concentrations of As, Ba, Cr, and Pb above the laboratory reporting limit but below the Soil_SSGW.

Groundwater: Groundwater sample MW-H had reported concentrations above GW_SS for As (0.0230 mg/L) and Pb (0.0402 mg/L). Reported Ba and Cr concentrations in MW-H were above the reporting limit but below the GW_SS. No other CoCs were reported above the reporting limit in the sample collected MW-H.

REC-4 Groundwater at the upgradient (north) property boundary

SOW: Installation of monitoring wells MW-I, MW-J and MW-K. Collection of soil and groundwater samples from new monitoring well MW-H.

- Soil samples were analyzed for BTEX/MTBE, TPH-GRO, and TPH-DRO.
- Groundwater samples were analyzed for BTEX/MTBE, TPH-GRO, and TPH-DRO.

Results: Soil samples collected from monitoring locations MW-J and MW-K did not exhibit the presence of CoCs above the respective laboratory reporting limits. The results are summarized in **Table 1**. Groundwater samples collected from monitoring wells MW-J and MW-K indicated the presence of CoCs above the RECAP groundwater screening standards (GWSS) as shown in **Table 2**. No free-phase product was observed or detected during boring/well installation activities.

Soil: CoCs were not reported at concentrations above the respective laboratory reporting limits in soil samples collected from MW-J and MW-K.

Groundwater: Groundwater sample MW-J had reported concentrations above the GW_SS for TPH-GRO (4.82 mg/L) and TPH-DRO (0.258 mg/L). The GW_SS for these compounds is 0.15 mg/L. MTBE had a reported concentration above the laboratory reporting limit but below the GW_SS in MW-J. Groundwater sample MW-K had a reported concentration for TPH-DRO equal to the GW_SS (0.15 mg/L). All other CoC concentrations reported for MW-K were below laboratory reporting limits.

Based on the results of the evaluation of the identified RECs, hazardous substances or petroleum products have been released or disposed at the property. Specifically, groundwater samples collected from REC-1, REC-2, REC-3 and REC-4 from exceeded the Groundwater Screening Standards (GW_SS) specified in LDEQ's October 20, 2003 RECAP Table 1 - Screening Options Screening Standards for Soil and Groundwater.

Due to the exceedances of the GWSS in the MW-A, MW-B, MW-D, MW-H, MW-J, and MW-K groundwater samples as stated above, the LDEQ was notified by telephone in accordance with the Single Point of Contact procedure on March 25, 2011. The notification was made because of the detected impacts and there are no former or currently existing open environmental cases for the Property. A copy of the LDEQ Incident Report Form is provided in **Attachment E**.

As required by the LDEQ, a 7-day written follow-up report and a 20-day abatement report were submitted to the LDEQ documenting the analytical results. Copies of these reports are included in **Attachment E**.

Unless otherwise noted, this Phase II ESA was prepared in substantive accordance with ASTM E 1903-97. Any variations from the previously approved SOW are noted, and any data insufficiencies that prevent conclusions related to the evaluation of the RECs are provided in the appropriate section.

6.0 LIMITATIONS

GES performed the services for this Phase II ESA in accordance with the professional standard of care defined as that level of services provided by similar professionals under like circumstances. No guarantee or warranty is expressed or implied.

This report may be used only by the client, in accordance with the governing contract, only for the purposes stated, and within a reasonable time from its issuance. Any party other than ExxonMobil, or their assignees who wish to use this report, shall notify both ExxonMobil and GES prior to such intended use to obtain written approval from both parties.

7.0 REFERENCES

United States Geological Survey (USGS) Topographic Quadrangle Map, 7.5-Minute Series, Scotlandville, Louisiana, 1995.

Phase I ESA, January 2011, prepared by Groundwater & Environmental Services, Inc.

TABLES

Table 1:

SOIL ANALYTICAL DATA - DETECTS ONLY

ExxonMobil Station #56364
 7997 Plank Rd
 Baton Rouge, LA

Soil Sample ID	Date	Depth (ft)	Arsenic (mg/kg)	Barium (mg/kg)	Chromium (mg/kg)	Lead (mg/kg)
	Soil_SSGW*		100	2,000	-	100
	Soil_SSni*		11.5	547.5	-	400
MW-A 5'	02/21/2011	5	NA	NA	NA	NA
MW-B 5'	02/21/2011	5	NA	NA	NA	NA
MW-D (4-6)	02/19/2011	4-6	NA	NA	NA	4.74
MW-E (6-8)	02/22/2011	6-8	NA	NA	NA	6.22
MW-H(18-20)	03/05/2011	18-20	1.81	390	20.2	4.16
MW-J 1'	02/19/2011	1	NA	NA	NA	NA
MW-K 8'	02/21/2011	8	NA	NA	NA	NA

This table represents only detected compounds.
 For a complete list of all analyzed compounds and the analytical results, please refer to Attachment C.

NOTES:

- = Indicates non-detect
- = Indicates no standard available
- * = Screening Standards (SS) specified in LDEQ's October 20, 2003 RECAP Table 1 - Screening Options Screening Standards for Soil and Groundwater
- BOLD** = Exceeds standard
- mg/kg = Milligrams per Kilogram
- ft = Feet
- LDEQ = Louisiana Department of Environmental Quality
- NA = Not Analyzed
- SSGW = Soil Screening Standard Protective of Groundwater
- SSni = Soil Screening Standard for Non-Industrial Land Use

Table 2:

GROUNDWATER MONITORING AND ANALYTICAL DATA - DETECTS ONLY

ExxonMobil Station #56364

7997 Plank Rd

Baton Rouge, LA

Monitoring Well	Date	Top of Casing (ft)	Depth to Groundwater (ft)	Groundwater Elevation (ft)	Benzene (mg/L)	Toluene (mg/L)	Ethylbenzene (mg/L)	Total Xylenes (mg/L)	MTBE (mg/L)
Groundwater SS*					0.005	1	0.7	10	0.02
MW-A	03/14/2011	9.04	6.52	2.52	1.55	0.0116	0.0127	0.0729	0.0408
MW-B	03/14/2011	8.40	6.42	1.98					0.0161
MW-D	03/14/2011	7.99	5.36	2.63					0.00392
MW-E	03/14/2011	8.14	5.37	2.77					
MW-H	03/14/2011	9.03	6.39	2.64					
MW-J	03/14/2011	8.45	6.13	2.32					0.00266
MW-K	03/14/2011	8.07	5.33	2.74					

This table represents only detected compounds.

For a complete list of all analyzed compounds and the analytical results, please refer to Attachment D.

NOTES:

- = Indicates non-detect
- = Indicates no standard available
- * = Screening Standards (SS) specified in LDEQ's October 20, 2003 RECAP Table 1 - Screening Options Screening Standards for Soil and Groundwater
- BOLD** = Exceeds standard
- ft = Feet
- DRO = Diesel Range Organics
- GRO = Gasoline Range Organics
- LDEQ = Louisiana Department of Environmental Quality
- mg/L = Milligrams per Liter
- MTBE = Methyl Tertiary Butyl Ether
- NA = Not Analyzed
- IPII = Total Petroleum Hydrocarbons

Table 2:

GROUNDWATER MONITORING AND ANALYTICAL DATA - DETECTS ONLY

ExxonMobil Station #56364

7997 Plank Rd

Baton Rouge, LA

Monitoring Well	Date	Arsenic (mg/L)	Barium (mg/L)	Chromium (mg/L)	Lead (mg/L)	TPH-DRO (mg/L)	TPH-GRO (mg/L)
Groundwater SS*		0.01	2	-	0.015	0.15	0.15
MW-A	03/14/2011	NA	NA	NA	NA	1.78	8.85
MW-B	03/14/2011	NA	NA	NA	NA	0.117	1.68
MW-D	03/14/2011	NA	NA	NA			0.260
MW-E	03/14/2011	NA	NA	NA		0.126	
MW-H	03/14/2011	0.0230	0.931	0.0609	0.0402		
MW-J	03/14/2011	NA	NA	NA	NA	0.258	4.82
MW-K	03/14/2011	NA	NA	NA	NA	0.15	

This table represents only detected compounds.

For a complete list of all analyzed compounds and the analytical results, please refer to Attachment D.

NOTES:

- = Indicates non-detect
- = Indicates no standard available
- * = Screening Standards (SS) specified in LDEQ's October 20, 2003 RECAP Table 1 - Screening Options Screening Standards for Soil and Groundwater
- BOLD** = Exceeds standard
- ft = Feet
- DRO = Diesel Range Organics
- GRO = Gasoline Range Organics
- LDEQ = Louisiana Department of Environmental Quality
- mg/L = Milligrams per Liter
- MTBE = Methyl Tertiary Butyl Ether
- NA = Not Analyzed
- TPH = Total Petroleum Hydrocarbons

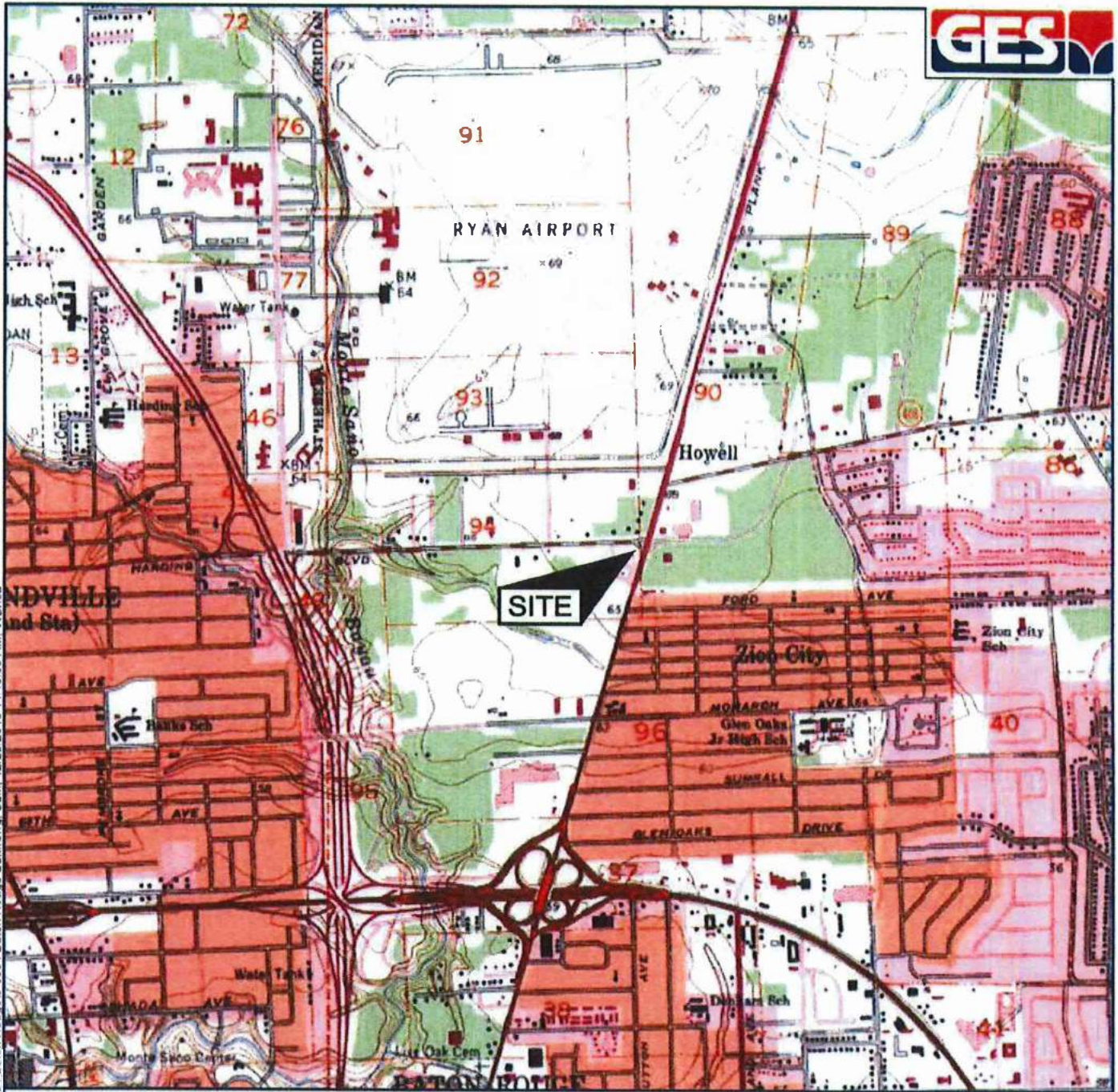

M:\Graphics\3500-Houston\00-Louisiana\ExonMobil\Exon5-5364 Baton Rouge SLM.dwg, SLM, 12/29/2010 11:15:39 AM, WShea

SOURCE: USGS 7.5 MINUTE SERIES
TOPOGRAPHIC QUADRANGLE 1994
SCOTLANDVILLE, LOUISIANA
CONTOUR INTERVAL = 5'













QUADRANGLE LOCATION

COORDINATES
LAT. -----
LONG. -----
DECIMAL EQUIVALENT
LAT. -----
LONG. -----
STATE PLANE
Y 735,177.9735
X 3,339,830.4982

DRAFTED BY: W.G.S. (N.J.)	SITE LOCATION MAP		
CHECKED BY:			
REVIEWED BY:	EXXONMOBIL STATION #56364 7997 PLANK ROAD BATON ROUGE, LOUISIANA		
NORTH 	Groundwater & Environmental Services, Inc. 307 FRANCE STREET, SUITE B, BATON ROUGE, LOUISIANA 70802		
	SCALE IN FEET 	DATE 12-29-10	FIGURE 1

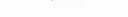

LEGEND

-  CATCH BASIN
-  UTILITY MANHOLE
-  LIGHT POLE
-  UTILITY POLE
-  MONITORING WELL
-  UNDERGROUND STORM SEWER LINE
-  UNDERGROUND TELEPHONE LINE
-  UNDERGROUND ELECTRIC LINE
-  UNDERGROUND WATER LINE
-  UNDERGROUND GAS LINE
-  OVERHEAD UTILITIES
-  PRODUCT LINE

RECOGNIZED ENVIRONMENTAL CONDITIONS

- REC 1 CURRENT GASOLINE & DIESEL USTs, PRODUCT PIPING & DISPENSERS
- REC 2 FORMER GASOLINE & DIESEL USTs, PRODUCT PIPING & DISPENSERS
- REC 3 CURRENT CAR WASH & OIL/WATER SEPARATOR
- REC 4 GROUNDWATER AT THE NORTH PROPERTY BOUNDARY

LEVARAD

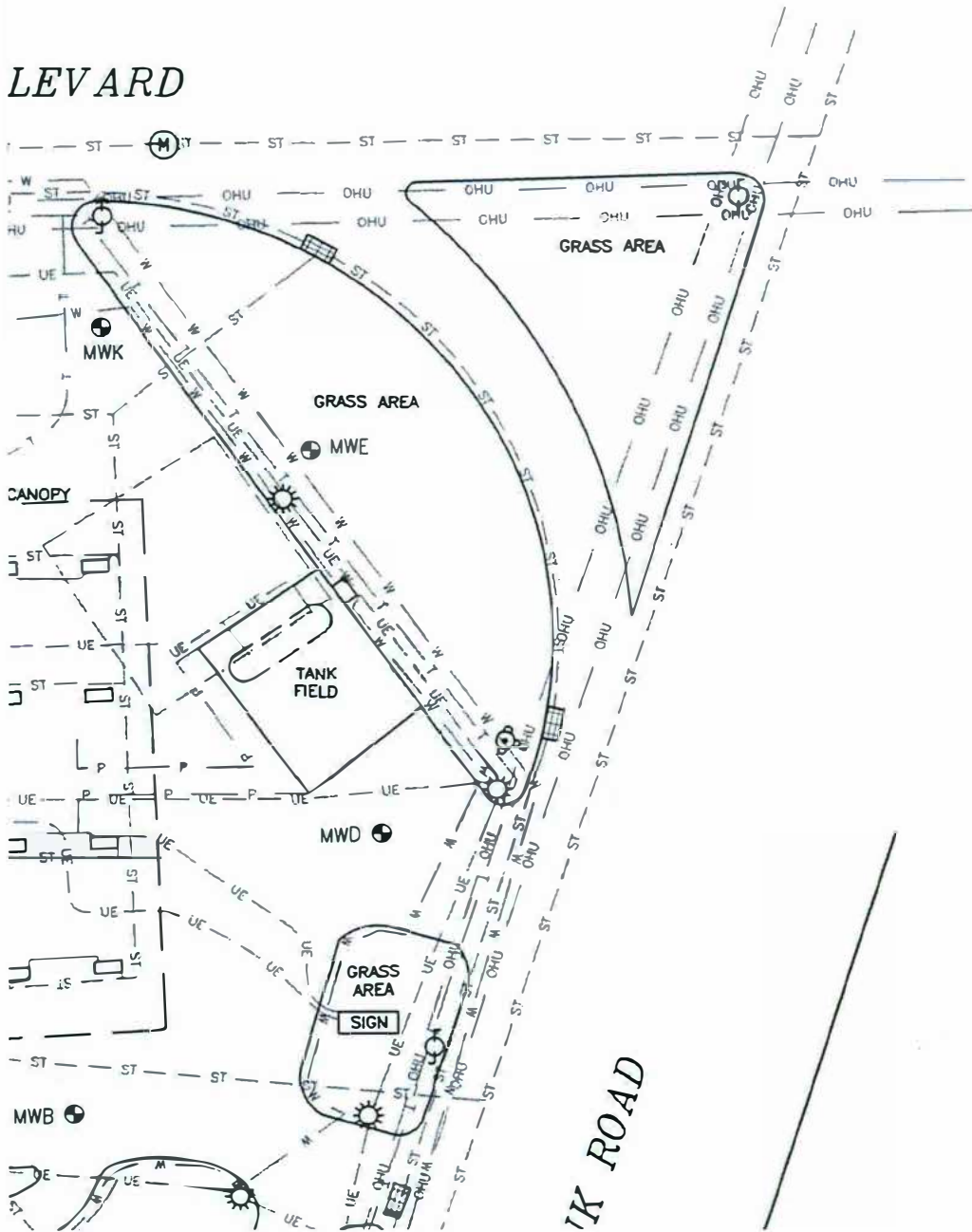

IK ROAD



SOURCE:

MAP BASED ON GOOGLE AERIAL PHOTOGRAPH AND
GES SITE RECONNAISSANCE PERFORMED IN
DECEMBER 2010

1
2
3
4
5
6
7
8
9
10
11
12
13
14
15
16
17
18
19
20
21
22
23
24
25
26
27
28
29
30
31
32
33
34
35
36
37
38
39
40
41
42
43
44
45
46
47
48
49
50
51
52
53
54
55
56
57
58
59
60
61
62
63
64
65
66
67
68
69
70
71
72
73
74
75
76
77
78
79
80
81
82
83
84
85
86
87
88
89
90
91
92
93
94
95
96
97
98
99
100



LEVAR

MW-K	
03/14/2011	
2.74	
B	<0.001
T	<0.001
E	<0.001
X	<0.003
MTBE	<0.001
TPH-DRO	0.15
TPH-GRO	<0.1
TPH-ORO	NA

MW-E	
03/14/2011	
2.77	
B	<0.001
T	<0.001
E	<0.001
X	<0.003
MTBE	<0.001
TPH-DRO	0.126
TPH-GRO	<0.1
TPH-ORO	NA

MW-D	
03/14/2011	
2.63	
B	<0.001
T	<0.001
E	<0.001
X	<0.003
MTBE	0.0039
TPH-DRO	<0.098
TPH-GRO	0.260
TPH-ORO	NA

LEGEND

- CATCH BASIN
- UTILITY MANHOLE
- LIGHT POLE
- UTILITY POLE
- MONITORING WELL
- UNDERGROUND STORM SEWER LINE
- UNDERGROUND TELEPHONE LINE
- UNDERGROUND ELECTRIC LINE
- UNDERGROUND WATER LINE
- UNDERGROUND GAS LINE
- OVERHEAD UTILITIES
- PRODUCT LINE

RECOGNIZED ENVIRONMENTAL CONDITIONS

- REC 1 CURRENT GASOLINE & DIESEL USTS, PRODUCT PIPING & DISPENSERS
- REC 2 FORMER GASOLINE & DIESEL USTS, PRODUCT PIPING & DISPENSERS
- REC 3 CURRENT CAR WASH & OIL/WATER SEPARATOR
- REC 4 GROUNDWATER AT THE NORTH PROPERTY BOUNDARY

MW-A	
03/14/2011	
2.52	
WELL IDENTIFICATION	
SAMPLE DATE	
GROUNDWATER ELEVATION (feet)	
B	1.55
T	0.0116
E	0.0127
X	0.0729
MTBE	0.0408
TPH-DRO	1.78
TPH-GRO	8.85
TPH-ORO	NA

- mg/L MILLIGRAMS PER LITER
- MTBE METHYL *tert*-BUTYL ETHER
- TPH-DRO TOTAL PETROLEUM HYDROCARBONS DIESEL RANGE ORGANIC
- TPH-GRO TOTAL PETROLEUM HYDROCARBONS GASOLINE RANGE ORGANIC
- TPH-ORO TOTAL PETROLEUM HYDROCARBONS OIL RANGE ORGANIC
- NA NOT ANALYZED
- <# WHERE AN ANALYTE IS NOT DETECTED, A METHOD DETECTION LIMIT IS GIVEN
- GROUNDWATER CONTOUR (feet)
DASHED WHERE INFERRED

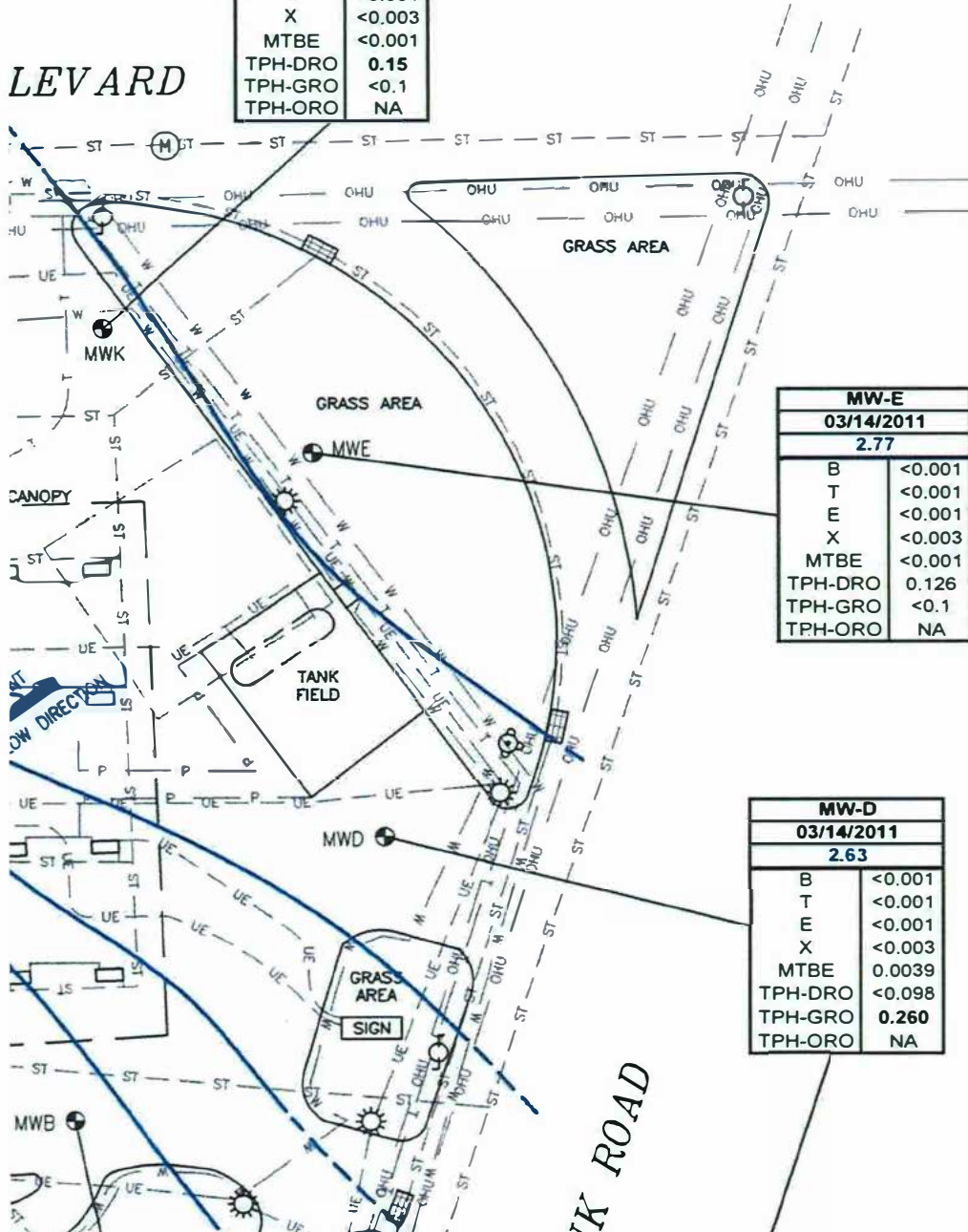

IK ROAD



BOBBY JINDAL
GOVERNOR

PEGGY M. HATCH
SECRETARY

State of Louisiana
DEPARTMENT OF ENVIRONMENTAL QUALITY
OFFICE OF ENVIRONMENTAL COMPLIANCE

OCT 31 2011

CERTIFIED-RETURN RECEIPT REQUESTED 7005 0390 0001 6875 1718

Mr. Dale Gomm
ExxonMobil
14950 Heathrow Forest Parkway, Room P031C
Houston, Texas 77032

RE: Well Plugging & Abandonment Completion & Site Closure Request Approval
ExxonMobil Station #5-6364; **AI Number 13388**
UST FID No. 17-004232
UST Incident Nos. 130186 (Gasoline) & 130188 (Diesel)
7997 Plank Road, Baton Rouge, East Baton Rouge Parish

Dear Mr. Gomm:

We have completed review of the referenced report dated October 14, 2011, submitted on your behalf by Groundwater and Environmental Services, Inc. Thank you for providing this information. It will be added to our file for future reference.

Based on the limited information submitted, sampling being performed in areas most likely to have the greatest impact and contaminant levels being below RECAP standards that would be developed for this site; the Department does not intend to respond further regarding this matter.

Should you discover any discharges in future monitoring efforts, reporting must be in accordance with the Department's regulations. Please note that this letter is not intended and should not be construed to be a concurrence that the information provided is adequate to ascertain the condition of the property in question.

This letter closes out Incident #'s 130186 & 130188 and subsequent notification to SPOC on March 25, 2011.

Mr. Gomm
Page 2

If you have any questions, please contact Laurence Carter at the Capital Regional Office at Laurence.Carter@la.gov or (225) 219-3429. All correspondence must include the **AI number** and be submitted in triplicate to:

Thomas F. Harris, Administrator
Underground Storage Tank and Remediation Division—Remediation Process
P. O. Box 4312
Baton Rouge, LA 70821-4312

Thank you for your cooperation.

Sincerely,

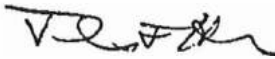

Thomas F. Harris, Administrator
Underground Storage Tank and Remediation Division

luc

c: Imaging Operations - UST
Thomas F. Harris, USTRD
Terri Gibson, USTRD
Ryan F. Carroll, Groundwater and Environmental Services, Inc.



Circle K Stores Inc.
25 W Cedar Street
Pensacola FL 32502

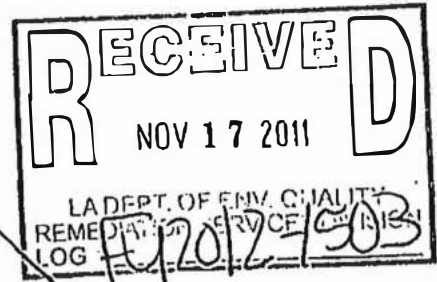

November 16, 2011

Thomas F. Harris, Administrator
Louisiana Department of Environmental Quality
Underground Storage Tanks Division, Remediation Process
602 North Fifth Street
Baton Rouge, LA 70802

Remedial Services Division	
Manager:	<i>Blanchard</i>
Team Leader:	
AI #:	
TEMPO Task #:	
<input type="checkbox"/> Desk Copy File Room:	<i>JSI</i>

RE: Assumption of Environmental Remediation Responsibility

Please be advised that in connection with today's transfer of the properties identified on the attached Schedule A to Circle K Stores Inc. ("Circle K"), Circle K has agreed to assume the environmental remedial obligations of ExxonMobil Oil Corporation and Exxon Mobil Corporation (collectively, "ExxonMobil") for the open Agency Interest Number at the above-referenced property. Accordingly, Circle K is hereby taking this opportunity to notify the Department that, as of November 16, 2011 (the "Effective Date"), Circle K will assume all responsibility for the remedial activities associated with the above-referenced number, including but not limited to any monitoring and reporting requirements. ExxonMobil is happy to meet with you to clarify any questions you may have related to the transfer.

Please direct all future correspondence regarding the Agency Interest Numbers to:

Circle K Stores Inc.
Attention: Heather Gilmore
Environmental Manager
Compliance and Remediation
25 W Cedar St., Suite 100
Pensacola, FL 32502
Phone: 850.549.2879

Sincerely,



Jason Broussard, VP Operations
Circle K Stores Inc.
25 W Cedar Street, Suite K
Pensacola FL 32502



Ed Feehey
ExxonMobil Environmental Services Company
Exxon Mobil Corporation
3225 Gallows Road
Fairfax, VA 22037

cc: A. Jackson, ExxonMobil (via email, alan.d.jackson@exxonmobil.com)
Shelley Cross, ExxonMobil (via email, shelley.a.cross@exxonmobil.com)
Heather Gilmore, Circle K Stores Inc. (via email, hgilmore@circlek.com)
Tim Powers, PPM Consultants, Inc. (via email, Tim.Powers@ppmco.com)

SCHEDULE A

To A Notification Letter to the Louisiana Department of Environmental Quality

Site	Address	City	State	Interest Number
50145	8455 Airline Highway	Baton Rouge	LA	²³¹³⁴ 15722 <i>L Cart</i>
50159	14441 Coursey Boulevard	Baton Rouge	LA	27541 <i>L Cart</i>
50601	2340 Sherwood Forest Boulevard	Baton Rouge	LA	13365
51020	12860 Perkins Road	Baton Rouge	LA	13340 <i>L Cart</i>
51372	14689 Plank Road	Baker	LA	3088 <i>L Cart</i>
51901	704 Howard Avenue	New Orleans	LA	9877 <i>Greenville</i>
51958	3725 S Carrollton Avenue	New Orleans	LA	10852 <i>Lions</i>
52186	5295 Highland	Baton Rouge	LA	22414 <i>L Cart</i>
52379	4444 LA Highway 19	Zachary	LA	13360 <i>L Cart</i>
52398	3373 Florida Boulevard	Baton Rouge	LA	13375 <i>L Cart</i>
53400	4718 Plank Road	Baton Rouge	LA	3648 <i>L Cart</i>
53838	4527 Perkins Road	Baton Rouge	LA	15667 <i>L Cart</i>
56174	5857 Essen Lane	Baton Rouge	LA	22658 <i>L Cart</i>
56364	7997 Plank Road	Baton Rouge	LA	13388 <i>L Cart</i>
58050	8885 Highland Road	Baton Rouge	LA	13352 <i>L Cart</i>
70017	10391 Airline Highway	Baton Rouge	LA	112736 <i>Mbar</i>
70132	18051 Old Perkins Road E	Baton Rouge	LA	118197

BOBBY JINDAL
GOVERNOR



HAROLD LEGGETT, Ph.D.
SECRETARY

State of Louisiana
DEPARTMENT OF ENVIRONMENTAL QUALITY
ENVIRONMENTAL ASSESSMENT

FEB 25 2008

CERTIFIED – RETURN RECEIPT REQUESTED (7003 2260 0005 9325 8345)

Ms. Joyce Davis
Environmental Engineer
Shell Oil Products US
4646 Hwy 6 South, #348
Sugar Land, Texas 77478-5214

RE: No Further Action Notification
Circle K #2709727 (formerly Shell # 166535); **AI Number 88508**
UST Incident # 86336; Facility ID # 17-018139
8133 Plank Road, Baton Rouge, East Baton Rouge Parish, LA

Dear Ms. Davis:

The Louisiana Department of Environmental Quality – Underground Storage Tanks Division (LDEQ-USTD) has completed its review of your UST MO-2 Risk Evaluation/Corrective Action Program (RECAP) Report dated February 14, 2008 for the above referenced area of investigation located at 8133 Plank Road in East Baton Rouge Parish. Based on our review of this document and all previously submitted information, we have determined that no further action is necessary at this time. The Basis of Decision for this notification is attached.

No soils may be removed from this site without prior approval from LDEQ unless they are removed and disposed at a permitted disposal facility.

If you have any questions or need further information, please call Mr. John Halk at 225-219-3190.
Thank you for your cooperation in addressing this area.

Sincerely,



Steve Chustz, Administrator
Underground Storage Tank Division

jh

Attachment {BOD}

c: Imaging Operations -- UST
Terri Gibson -- RSD
Melissa Vizinat -- MFTF
Don Haydel -- MFTF
Mr. Bill Hurdle -- URS Corporation

BASIS OF DECISION FOR NO FURTHER ACTION

Circle K # 2709727

AI # 88508

The Louisiana Department of Environmental Quality – Underground Storage Tanks Division—Remediation Process (LDEQ-USTD-RP) has determined that Circle K # 2709727 requires No Further Action At This Time.

The property is used as a retail fuel outlet. A site investigation was performed in February 2006 in which five soil borings were installed and converted to groundwater wells. Soil and groundwater was analyzed for benzene, toluene, ethylbenzene, xylene, total petroleum hydrocarbons-gasoline (TPH-G), total petroleum hydrocarbons – diesel (TPH-D), total petroleum hydrocarbons – oil (TPH-O), polycyclic aromatic hydrocarbons (PAHs), tertiary butyl alcohol (TBA) and methyl tertiary butyl ether (MTBE).

All soil samples analyzed were below the RECAP screening standards. TPH-G, MTBE, and TBA exceeded the groundwater screening standards. A UST MO-2 RECAP Evaluation Report was submitted on February 14, 2008 to further evaluate the groundwater under the appropriate MO-2 UST standards. For tertiary butyl alcohol (TBA), the appropriate groundwater standard was calculated per RECAP Spreadsheets Appendix I Equations.

The standards that were applied to this site are listed in the table that appears at the end of this BOD. The groundwater at the site is classified as GW3NDW based on a facility located 0.6 miles from the site (Swift's #21 Chevron Station). Documentation for using the nearby Swift's site was provided a groundwater classification evaluation report dated October 25, 2007.

Soil and groundwater sampling has confirmed that constituents of concern concentrations do not exceed the established site-specific remediation standards, so no remedial action was required. No Further Action At This Time is granted when contamination is confirmed to exist at concentrations that do not exceed the established standards.

There are no institutional controls on this property.

An inspection of the site was performed on February 19, 2008 confirming that no investigation derived waste remains on site. All soil borings and monitoring wells were properly plugged and abandoned. No soils may be moved from this location without written authorization from the LDEQ unless they are removed and disposed at a permitted disposal facility.

The impacted groundwater, constituents of concern, maximum concentration remaining on site and limiting RECAP standard established for this site are listed in the following table:

Medium	Constituent of Concern	Maximum Remaining Concentration	Limiting RECAP Standard
Groundwater	TPH-G	5.5 ppm	7.9 ppm (GWesi)
Groundwater	MTBE	0.03 ppm	550 ppm (GW3NDW)
Groundwater	TBA	0.42 ppm	140 ppm (GW3NDW)

Additional information on the details of the investigation and evaluation of this site may be obtained from LDEQ's Public Records Center located in the Galvez Building, Room 127, 602 N. Fifth Street, Baton Rouge, LA 70802. Additional information regarding the Public Records may be obtained by calling (225) 219-3168 or by emailing publicrecords@la.gov.

**LOUISIANA DEPARTMENT OF ENVIRONMENTAL QUALITY
FIELD INTERVIEW FORM**

AGENCY INTEREST#: 88508 INSPECTION DATE: 2/19/8 TIME OF ARRIVAL: 9:00A

ALTERNATE ID#: _____ DEPARTURE DATE: 2/19/8 TIME OF DEPARTURE: 9:10A

FACILITY NAME: (ID Type/Number) Circle K # 2709727 PH #: _____

LOCATION: 8133 PLANK Rd., Baton Rouge, LA

RECEIVING STREAM (BASIN/SUBSEGMENT): _____ PARISH NAME: EBR

MAILING ADDRESS: 4646 Hwy 6 South # 348 Sugar Land TX 77478-5214
(Street/P.O. Box) (City) (State) (ZIP)

FACILITY REPRESENTATIVE: Joyce Davis TITLE: Env. Engineer

FACILITY REPRESENTATIVE PHONE NUMBER: 225-922-8700 or 770-564-2502

NAME, TITLE, ADDRESS and TELEPHONE of RESPONSIBLE OFFICIAL (if different from above): _____

INSPECTION TYPE: Remediation PROGRAM INVOLVED: AIR WASTE WATER OTHER LIST

INSPECTOR'S OBSERVATIONS: (e.g. AREAS AND EQUIPMENT INSPECTED, PROBLEMS, DEFICIENCIES, REMARKS, VERBAL COMMITMENTS FROM FACILITY REPRESENTATIVES)

Facility currently operating as retail fuel station as Circle K # 2709727. As in previous 10/16/7 inspection, soil borings/wells are plugged and abandoned with concrete overlay. No areas of concern noted. Weather - sunny/cool.

END

AREAS OF CONCERN:

REGULATION	EXPLANATION	CORRECTED?
		YES NO
	<u>NA</u>	YES NO

PHOTOS TAKEN: YES NO SAMPLES TAKEN: YES NO (Attach Chain-of-custody)

RECEIVED BY: SIGNATURE: NA

PRINT NAME: _____

(NOTE: SIGNATURE DOES NOT NECESSARILY INDICATE AGREEMENT WITH INSPECTOR'S STATED OBSERVATIONS)

Appendix E1
Louisiana Department of Environmental Quality Records



DRAFT BIOLOGICAL ASSESSMENT
for Runway 13/31/RSA/RPZ (RFP 15-001)
for the Baton Rouge Metropolitan Airport
East Baton Rouge Parish, Baton Rouge, LA

Prepared for: Baton Rouge Metropolitan Airport
and
City of Baton Rouge/Parish of East Baton Rouge

Prepared by: Compliance Consultants, Inc.
14666 S. Harrell's Ferry Road
Baton Rouge, Louisiana 70816
Telephone: (225) 755-0044
Fax: (225) 755-1699

Email contact: mfield@complianceconsultants.org

Date: _____, 2017

This Biological Assessment becomes a Federal document when evaluated, signed, and dated by Responsible FAA Official.

Responsible FAA Official

Date

Table of Contents

1.0 Background/History.....	1
1.1 Purpose and Need.....	2
1.2 Need for the Proposed Improvements.....	2
1.3 Proposed Action.....	2
2.0 DESCRIPTION OF THE ACTION & ACTION AREA.....	3
2.1 Action Area	3
3.0 LISTED SPECIES & CRITICAL HABITAT IN THE ACTION AREA	5
4.0 ENVIRONMENTAL BASELINE CONDITIONS	5
5.0 EFFECTS OF THE ACTION	6
6.0 CUMULATIVE EFFECTS (Formal Consultation Only).....	6
7.0 CONCLUSIONS	6
8.0 LITERATURE CITED	7

APPENDIX

U.S. Wildlife and Fisheries correspondence dated May 15, 2017

Draft Biological Assessment

This Biological Assessment (BA) report has been prepared for the Baton Rouge Metropolitan Airport 13/31/RSA/RPZ (RFP 15-001) project in support of an Environmental Assessment (EA). The U.S. Fish and Wildlife Service (USFWS) was contacted and found certain listed species to potentially be affected by the proposed project. As a result, the NRCS recommended a Biological Assessment.

1.0 BACKGROUND/HISTORY

The project is located in Baton Rouge, Louisiana. The Baton Rouge Metropolitan Airport is proposing to construct safety improvements for the existing Runway 13-31 and Existing Engineered Materials Arresting System (EMAS). The purpose of the project is to improve airfield facilities and safety so that the Baton Rouge Metropolitan Airport may continue to serve as a regionally competitive, origin-destination airport for passenger aircraft operations.

1.1 Purpose and Need

The purpose of the proposed Runway 13-31 RSA and RPZ improvements is twofold. First, the project will increase compliance with FAA design standards. Second, the project will replace existing physical infrastructure at or near the end of its useful life. This project will improve airfield facilities and safety so that the Baton Rouge Metropolitan Airport may continue to serve as a regionally competitive, origin-destination airport for passengers aircraft operations.

1.2 Need for the Proposed Improvements

The proposed improvements at BTR are needed to provide additional capabilities to safety and efficiently accommodate projected future levels of activity. The Runway 13-31 RSA and RPZ improvements are needed to fully meet current FAA design standards, to provide the maximum reasonable margin of safety for the runway environment, and to preserve the Airport's eligibility to receive federal funding assistance by complying with FAA design standards and federal obligations. These obligations are described by the Federal Grant Assurances which require airport operators to maintain their facilities in a safe and efficient manner for public use. The current Emergency materials Arresting System (EMAS) has reached³ the end of its useful life and will require a near term replacement should these improvements not be made and will require replacement approximately every ten years thereafter.

1.3 Proposed Action

The purpose of the proposed Runway 13-31 RSA and RPZ improvements is twofold. First, the project will increase compliance with FAA design standards. Second, the project will replace existing physical infrastructure at or near the end of its useful life. This project will improve airfield facilities and safety so that the Baton Rouge Metropolitan Airport may continue to serve as a regionally competitive, origin-destination airport for passenger aircraft operations.

The proposed Runway 13-31 RSA and RPZ improvements will allow the Airport to establish a full standard RSA and remove all roadways from the RPZ. This will require the relocation of Plank Road and will allow the elimination of the Engineered Materials Arresting System (EMAS).

If constructed, these improvements will require changes to the existing roadways in the area. A portion of Plank Road will be relocated to the east. Various alternatives for a new Plank/Hooper Road intersection are being evaluated. The current EMAS is nearing the end of its serviceable lifespan, and due to the substantial and increasing maintenance costs, renovation and upgrade is required. Additionally, expansion of the existing RPZ is needed to comply with current FAA design standards and to continue to protect the traveling public. Funding will be applied for through the Federal Aviation Administration (FAA) guidelines, including the Council on Environmental Quality (CEQ) Regulations for Implementing the Procedural Provisions of the National Environmental Policy Act (CEQ Regulations) (40 Code of Federal Regulations (CFR) parts 1500-1508), U.S. Department of Transportation (DOT) Order 5610.1C, Procedures for Considering Environmental Impacts, and Federal Aviation Administration (FAA) Order 1050.1F Environmental Impacts: Policies and Procedures. Additionally, Section 7 of the Endangered Species Act of 1973, as amended, requires federal agencies, in consultation with the U.S. Fish and Wildlife Service and National Marine Fisheries Service (the Services), to insure that their actions are not likely to jeopardize the continued existence of threatened or endangered species or result in the destruction or adverse modification of critical habitat designated for those species.

The improvements to the RPZ will require Plank Road to be relocated to the east to facilitate this expansion. The subject area of endangered species inquiry is the land acquired to facilitate the expansion and relocation of Plank Road. Because runoff from the proposed project eventually reaches the Amite River and the Ponchartrain Basin, the project has the potential to impact the following species: West Indian Manatee (mammal), *Trichechus manatus* threatened; Atlantic Sturgeon (fish), *Acipenser oxyrinchus*, threatened; Pallid Sturgeon (fish), *Scaphirhynchus albus*, endangered; and Alabama Heelsplitter (clam), *Potamilus inflatus*, threatened.

Early coordination and pre-consultation with the Services was conducted via provision of a Solicitation of Views letter on May 15, 2017. Correspondence received from the USFWS indicated that a Biological Assessment should be prepared.

This BA, prepared by Compliance Consultants, Inc. under contract to Kutchins and Groh, LLC, addresses the proposed action in compliance with Section 7 of the ESA. Section 7 assures that through consultation (or conferencing for proposed species) with the Service, federal actions do not jeopardize the continued existence of any threatened, endangered or proposed species, or result in the destruction or adverse modification of critical habitat.

In summary, the purpose of the proposed action is to provide construction of Runway 13-31 Runway Safety Area and Runway Protection Zone improvements to comply with current FAA standards. This action is needed in order for the airport to be able to safely accommodate air traffic and provide protection for the traveling public. As a part of these improvements it is necessary for Plank Road to be relocated.

2.0 DESCRIPTION OF THE ACTION & ACTION AREA

The proposed action includes:

- Land Acquisition and detailed project design
- Mitigation of unavoidable impacts
- Clearing/Grubbing of Plank Road extension
- Site Grading and Drainage
- Utility Relocation
- Construction of new Plank Road subbase and base layers
- Paving of New Plank Road and expansion of Hooper Road

Demolition of portion of existing Plank Road and Old Hooper Road, regrading
 Removal of EMAS and Pavement and obstructions in EMAS area
 Grading and drainage of RSA area
 Relocation of security fence and localizer

Standard construction techniques will be used for the land grading, roadway construction, utility relocation and demolition. This will involve the disturbance of surface soils, and will require the development and implementation of site-specific Storm Water Pollution Prevention Plans to minimize off-site water quality impacts. Additionally, Spill Prevention Control and Countermeasure Plans will be required to assure that no releases of oil or hazardous substances will impact off-site receiving waters. Because there will be unavoidable impacts to jurisdictional wetlands, compensatory mitigation will be provided in a manner acceptable to the regulating agencies.

2.1 Action Area

The action area includes the off-site drainage system that drains from an unnamed ditch within the project site into Hurricane Creek, and subsequently into the Amite River basin. The point at which the site-specific drainage, commingled with other runoff within the drainage basin enters the Amite River is approximately 9.7 miles from the project site. Because the listed threatened or endangered species are found in the Amite River basin, the fact that drainage from the site eventually reaches the basin is the reason for the Biological Assessment. As required under 50 CFR §402-02:

Action Area: All areas to be affected directly or indirectly by the Federal action and not merely the immediate area involved in the action.

Response: Because the project drains eventually into the habitat of the listed species, it is considered to be included within the action area.

Direct Effects: Direct or immediate effects of the project on the species or its habitat. Direct effects include those resulting from interdependent or interrelated actions.

Response: There are no direct or immediate effects of the project on the species or their habitat.

Indirect Effects: Those effects that are caused by or will result from the proposed action and are later in time, but still reasonably certain to occur.

Response: There are no identified indirect effects resulting from the proposed action.

3.0 LISTED SPECIES & CRITICAL HABITAT IN THE ACTION AREA

The following ESA-listed species occur within the action area, or may be affected by the proposed action:

	Common Name	Scientific Name	Classification
Mammals	West Indian Manatee	<i>Trichechus manatus</i>	Threatened
Fishes	Atlantic Sturgeon	<i>Acipenser oxyrinchus</i>	Threatened
	Pallid Sturgeon	<i>Scaphirhynchus albus</i>	Endangered
Clams	Alabama Heelsplitter	<i>Potamilus inflatus</i>	Threatened

4.0 ENVIRONMENTAL BASELINE CONDITIONS

The Florida manatee lives in freshwater, brackish and marine habitats. Submerged, emergent, and floating vegetation are their preferred food. During the winter, cold temperatures keep the population concentrated in peninsular Florida and many manatees rely on the warm water from natural springs and power plant outfalls. During the summer they expand their range and, on rare occasions, are seen

as far north as Rhode Island on the Atlantic coast and as far west as Texas on the Gulf coast. The most significant problem presently faced by manatees in Florida is death or injury from boat strikes. Currently there is a recovery plan for the manatee, and the species was down listed from endangered to threatened in early 2017.

Gulf sturgeon, a subspecies of the Atlantic sturgeon, are anadromous: adults spawn in freshwater and migrate into marine waters in the fall to forage and overwinter. Juvenile Gulf sturgeon stay in the river for about the first 2-3 years. Gulf sturgeon return to their natal stream to spawn. Riverine habitats, where the healthiest populations of Gulf sturgeon are found, include long, spring-fed, free-flowing rivers, typically with steep banks, a hard bottom, and an average water temperature of 60-72° F. Gulf sturgeon initiate movement up to the rivers between February and April and migrate back out to the Gulf of Mexico between September and November. In 2003, NMFS and the USFWS jointly designated Gulf sturgeon critical habitat in 14 geographic areas from Florida to Louisiana, encompassing spawning rivers and adjacent estuarine areas.

Historically the threats to the Atlantic sturgeon were a result of overfishing, throughout most of the 20th century. Current threats include construction of water control structures, such as dams and "sills", mostly after 1950, exacerbated habitat loss, dredging, groundwater extraction, irrigation, flow alterations, poor water quality, and contaminants, primarily from industrial sources. .

The pallid sturgeon experienced a dramatic decline throughout its range since the mid to late 1960's. Nearly all of its habitat has been modified through river channelization, construction of impoundments, and related changes in water flow. These changes blocked the pallid sturgeon's movements, destroyed or altered its spawning areas, reduced its food sources or its ability to obtain food, and altered water temperatures and other environmental conditions necessary for the fish's survival. The pallid sturgeon was listed as endangered in 1990 and, recovery efforts include research to learn more about its life history and habitat requirements, artificial propagation to improve its numbers, habitat improvement and reducing mortality from commercial fishing.

The primary sources of impact to the habitat of the Alabama Heelsplitter clam is from development along the waters in which it is believed to have been present, i.e. the Amite River basin. This includes dredging in upstream area (north of I-12) for sand and gravel in the absence of effective silt release controls, as well as channelization and dredging. Currently there are no conservation plans or critical habitat rules for this species.

5.0 EFFECTS OF THE ACTION

The most likely deleterious effect from the proposed project to the species listed above would be water quality degradation. Because the manatee populations have declined primarily from physical contact with boat motors, the proposed project will have no impact on this species. Similarly, the sturgeon species numbers have decreased primarily from changes in their spawning and ranging habitat, and the proposed project will have no adverse impact to existing downstream receiving water patterns. Because drainage from the project will eventually reach the Amite River, the only possible deleterious action would be an increase in siltation reaching the Amite River. This will be prevented by the implementation of Federal, State and locally-required coverage under the LPDES General Permit for Construction Activities over 5 Acres, and by implementation of the Spill Prevention Control and Countermeasure Plan as required for hazardous substances and oil including fuels on the construction site. Additionally, the extremely small amount of surface area to be disturbed, in comparison to the size of the watershed, makes it extremely unlikely that this project would have a measurable or observable impact on water quality.

6.0 CUMULATIVE EFFECTS (Formal consultation only)

There are no identified cumulative effects due to this project.

7.0 CONCLUSIONS

In conclusion, we have determined that the proposed action will have no effect on any of the listed species.

8.0 LITERATURE CITED

1. Council on Environmental Quality Regulations for Implementing the Procedural Provisions of the National Environmental Policy Act, 40 C.F.R. § 1500-1508 (2005)
2. U.S. Department of Transportation Order U.S. Department of Transportation Order 5610.1C Procedures for Considering Environmental Impacts (1979)
3. Federal Aviation Administration Order 1050.1F Environmental Impacts: Policies and Procedures (2015)
4. Endangered Species Act of 1973, as amended, section 7 (ESA; 16 U.S.C. § 1531 et seq.)
5. 50 C.F.R. §. 402.02
6. U.S. Fish and Wildlife Services, Southeast Region. (2001) Florida Manatee Recovery Plan, 3rd revision. Retrieved October 12, 2017. Retrieved from https://www.fws.gov/northflorida/manatee/recovery%20plan/2001_fws_florida_manatee_recovery_plan.pdf
7. National Oceanic and Atmospheric Administration, NOAA Fisheries, Gulf Sturgeon (*Acipenser oxyrinchus*) (2015) Retrieved October 12, 2017. Retrieved from <http://www.fisheries.noaa.gov/pr/species/fish/gulf-sturgeon.html>
8. U.S. Fish and Wildlife Service, Midwest Region, Pallid Sturgeon (*Scaphirhynchus albus*). Retrieved October 12, 2017 from <https://www.fws.gov/midwest/endangered/fishes/pallidsturgeon/index.html>
9. U.S. Fish and Wildlife Service, ECOS Environmental Conservation Online System. Retrieved October 12, 2017, from <https://ecos.fws.gov/ecp0/profile/speciesProfile?spcode=F01O>

Appendix D: Traffic Noise Assessment

Supplemental Noise Abatement Assessment

Scope

This Updated Noise Abatement Assessment evaluates two additional alternatives that were not considered in the original Assessment completed in 2017. These two additional alternatives have been added to improve traffic conditions. The two additional alternatives include fly-overs (bridges) at the intersection of north bound Plank Road with Harding/Hooper Road and south bound Plank Road at Hooper Road. These two alternatives are evaluated for potential noise impacts of their fly-over configurations. Except for the roadway modifications required to accommodate the fly-over designs, all roadway analyses in the original assessment (2017) remain the same, including noise receptors, the No-Build alternative, and the TNM2.5 calibration using field data collected in 2017.

Overview

The Louisiana DOTD (LADOTD) noise policy differs from the FHWA policy in that an impact is considered to occur when dBA levels are over defined levels or defined increase in dBA levels. Furthermore, the FHWA criteria defines different categories of activities to have different acceptable levels of equivalent steady-state sound levels. This is defined as the Leq(h) and is determined as the hourly value of the activity Leq, measured in dBAs. Table 1 summarizes and compares the FHWA criteria with the DOTD criteria. For example, the LADOTD criteria for Activity Category B, "residential", an impact occurs when the noise level is equal to or greater than 66 dBA, or an increase of 10 dBA or greater. For other more sound-sensitive activity categories such as day care centers, hospitals, libraries, places of worship and others included in Activity Category D, an impact will occur when the dBA level is equal to or greater than 51 dBA.

Because there are several residences where the existing noise levels are at 66 dBAs, the LADOTD policy requires that these be addressed within the framework of noise abatement analysis.

A condition of the noise abatement policy is that the primary consideration be given to exterior areas of frequent human use. Therefore, possible receptor locations for residential receivers

include such areas as patios, courtyards, side, front and back yards, pool areas, etc. In most cases the receptor location between the noise source and the receptor will be chosen as the location to model, for example, the front yard is a typical location. To determine the number of receptors impacted, the total number of dwelling units at or above 66 dBA for the design year of 2040 was determined using the TNM2.5 model (Draft Environmental Assessment, November, 2017). There were determined to be 14 residences that exceeded the 66 dBA level.

The additional alternatives evaluation indicates noise impacts as well, with Alternative 1 impacting 16 receptors and Alternative 2 impacting 17 receptors. For both alternatives, The Gardens Senior Apartments had noise level increases to over 66 dBA.

Criteria for Evaluating Abatement Alternatives

Because the noise model results indicated that impacts would exist for the design year that exceed the LADOTD criteria, it was necessary to determine the feasibility and reasonableness of noise abatement measures. According to the LADOTD criteria, the noise abatement measures are analyzed by evaluating the benefits and cost of abatement, and the overall social, economic, and environmental impacts of those measures.

In accordance with criteria in the LADOTD noise policy, noise abatement needs to be studied first for "feasibility" and, if feasible, for "reasonableness." Noise barriers must be both feasible and reasonable for them to be deemed likely for construction. Feasibility includes both acoustical and engineering considerations.

- Acoustical feasibility means that a noise barrier will provide at least a 5 dBA reduction in the one-hour equivalent sound level for at least 75% of the first-row, impacted receptors. If a barrier cannot meet this criterion, abatement is considered to be not acoustically feasible.

Additionally, the noise barrier should be feasible from an engineering perspective.

- Engineering feasibility takes into account topography, drainage, safety, barrier height, utilities, and access and maintenance needs.

For example, a noise barrier may be acoustically feasible but present line-of-sight problems for drivers entering onto a roadway. Such types of engineering problems may result in the barrier

being judged as not feasible even if it meets the acoustical feasibility criterion. The barriers would not be recommended for construction.

Assuming that a barrier meets the acoustical and engineering feasibility criteria, then the barriers are assessed for reasonableness in accordance with the LADOTD's noise policy. To be considered reasonable by LADOTD, All proposed noise abatement must meet the following three criteria: achievement of the noise reduction design goal, cost effectiveness and concurrence of benefited receptors. If any of the criteria are not met, noise abatement measures will not be constructed.

In general, noise abatement measures may include noise barriers, alteration of horizontal and vertical alignment, and traffic management measures (such as reducing speed limits or prohibition of heavy trucks). The latter two forms of abatement have already been considered during the planning phases for previous Hooper Road widening projects. Hooper Road is the only significant roadway through the project corridor so restricting truck traffic is not desired. The posted speed limits along the project are 35-55 mph.

Results of Noise Modeling for Abatement Measures

Evaluation of Noise Barriers: No Build Alternative

For the original EA, prior to consideration of the two traffic improvement alternatives, the primary abatement measure that was modeled using the TNM model was the use of noise barrier. The model assumed that the barrier would be constructed within the existing right-of-way and would extend from driveway to driveway. The model barrier height was chosen as 9 feet. The model results indicate that there would be a reduction in dBA levels for the residences. However, only 3 of the fourteen residences had greater than a 5-dBA reduction. Therefore, the acoustical feasibility goal of having at least 75% of the first row of impacted dwelling units is not achieved so this measure is not considered acoustically feasible.

Subsequently, it was decided to determine if a much taller noise wall would meet the acoustically feasible criteria. The model was run for the design year and conditions using an 18 ft. high barrier. The results of the model output are presented in the original EA. As noted in the table, only 7 of

the 14 receivers met a reduction criterion of 5 dBA. Therefore, this option was also not considered acoustically feasible since 75% of the receivers did not achieve a 5 dBA reduction. Although this option is considered as not acoustically feasible, a construction cost estimate was made. The estimated cost for this option was \$1,117,703, or a total of \$85,977 per receiver which far exceeds the LADOTD criteria of \$35,000 per receiver. It is also recognized that an 18 ft. high wall would likely be objectionable to most homeowners.

Evaluation of Noise Barriers: Alternatives 1 and 2

Because the prior EA focused on impacted residences and The Gardens Senior Apartments had not been shown to have any noise impacts, and both modeled build alternatives did show increases to levels over 66 dBA, the implementation of noise barriers was modeled. Implementation of barriers reduce the sound levels greater than 5 dBA at one of the four modeled locations at the senior center, so this is not considered to be feasible under the LADOTD criteria since it is an approximate 33% reduction in impacted dwelling units.

Summary and Conclusion

Based upon the TNM models run for the original EA, there are no acoustically feasible noise barriers for the proposed project. Additionally, the engineering road design provided for this assessment is only at 15% completion, it is recommended that additional analyses should be done at the 60% engineering design point. Noise impacts for the 15% engineering design point are: No-Build Alternative: 20 Receivers, Alternative 1: 6 Receivers, and Alternative 2: 7 Receivers.

Table 1: Noise Abatement Criteria Hourly A-Weighted Sound Level Decibels				
Activity Category	Activity Leq(h) (dBA)	Evaluation Location	Activity Description	IN LOUISIANA, IMPACT OCCURS WHEN NOISE LEVEL IS EQUAL TO <u>OR GREATER</u> THAN THE VALUES BELOW
A	57	Exterior	Lands on which serenity and quiet are of extraordinary significance and serve an important public need and where the preservation of those qualities is essential if the area is to continue to serve its intended purpose.	56
B	67	Exterior	Residential	66
C	67	Exterior	Active sport areas, amphitheatres, auditoriums, campgrounds, cemeteries, day care centers, hospitals, libraries, medical facilities, parks, picnic areas, places of worship, playgrounds, public meeting rooms, public or nonprofit institutional structures, radio studios, recording studios, recreation areas, Section 4(f) sites, schools, television studios, trails, and trail crossings.	66
D	52	Interior	Auditoriums, day care centers, hospitals, libraries, medical facilities, places of worship, public meeting rooms, public or nonprofit institutional structures, radio studios, recording studios, schools, and television studios.	51
E	72	Exterior	Hotels, motels, offices, restaurants/bars, and other developed lands, properties or activities not included in A-D or F.	71
F	NA	NA	Agriculture, airports, bus yards, emergency services, industrial, logging, maintenance facilities, manufacturing, mining, rail yards, retail facilities, shipyards, utilities (water resources, water treatment, electrical), and warehousing.	N/A
G	NA	NA	Undeveloped lands that are not permitted.	N/A

1. Noise Reduction Design Goal: At a minimum, at least one receptor must receive an 8 dBA reduction for the noise abatement system to be reasonable.

2. Cost-Effectiveness: If the estimated cost of constructing a noise barrier (including installation and additional necessary construction such as foundations or guardrails) divided by the number of benefited receptors (those who would receive a reduction of at least 5 dBA) is \$35,000 or less per benefited receptor, a barrier is considered to be cost-effective.

3. Consideration and Obtaining Views of Residents and Property Owners: The viewpoints of the affected property owners and residents are important. If barriers are found to be reasonable by the Cost-Effectiveness and Design Goal criteria, then the opinions of the affected receivers and property owners would be solicited. Noise barriers must be shown to be both feasible and reasonable, as described earlier, for them to be deemed likely for construction.

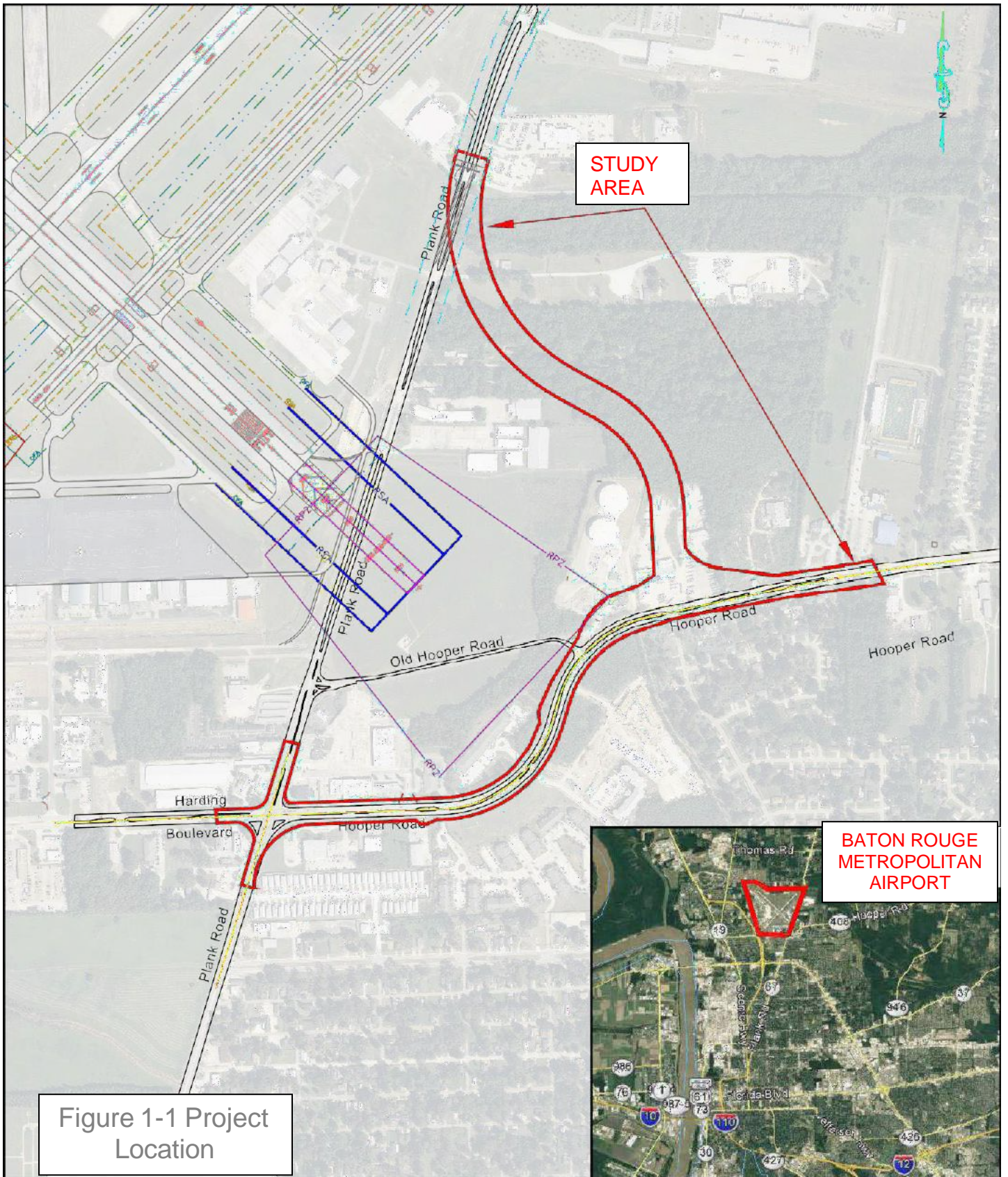
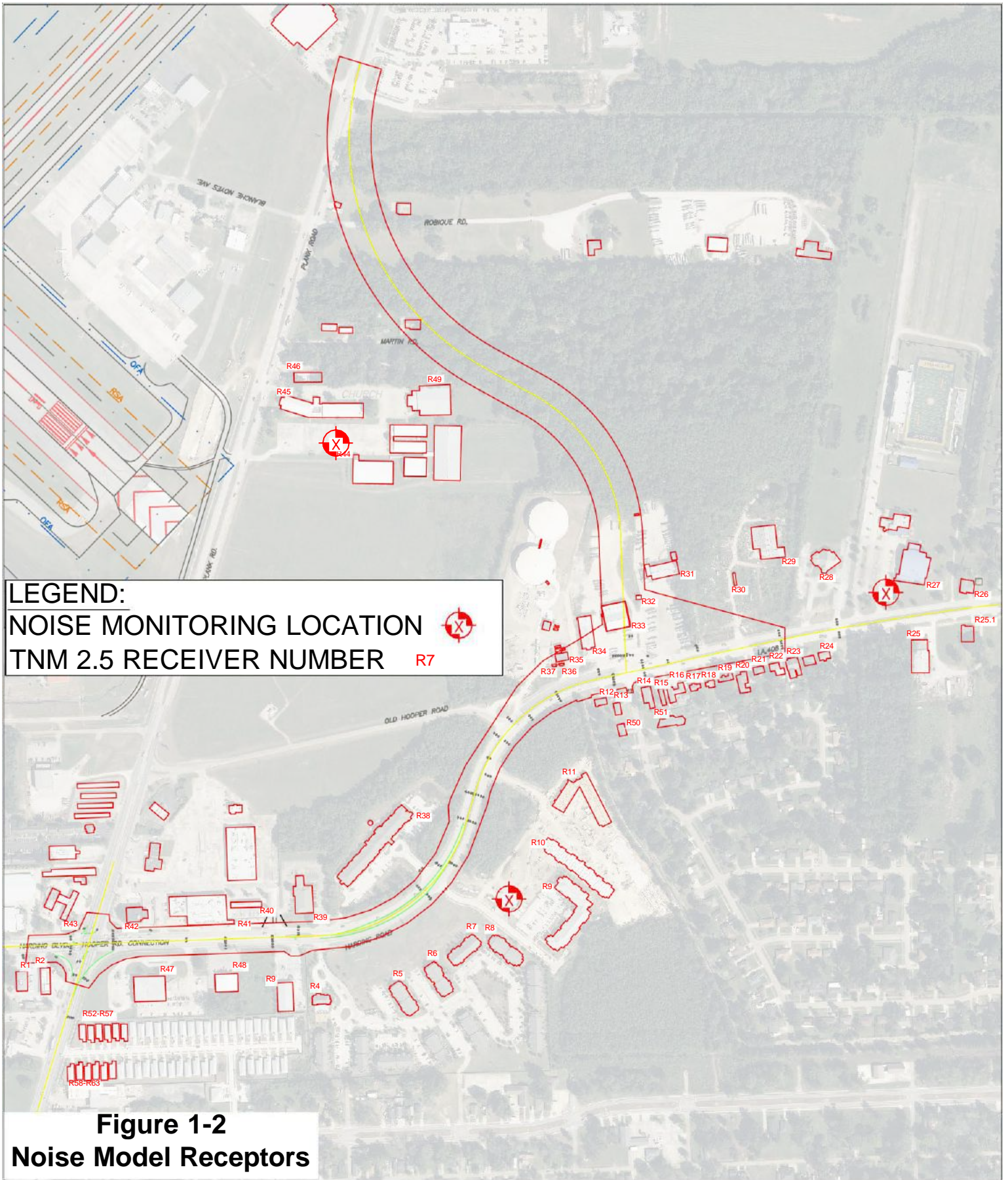

Figure 1-1 Project Location

Environmental Assessment

Runway 13-31 RSA and RPZ Improvements





**Figure 1-2
Noise Model Receptors**

**Environmental Assessment
Runway 13-31 RSA and RPZ Improvements**



RESULTS: SOUND LEVELS

Runway 13-31 RSA & RPZ Improvements

Compliance Consultants
J. Field

15 December 2021
TNM 2.5
Calculated with TNM 2.5

RESULTS: SOUND LEVELS

PROJECT/CONTRACT: Runway 13-31 RSA & RPZ Improvements

RUN: Alt 1

BARRIER DESIGN: INPUT HEIGHTS

Average pavement type shall be used unless a State highway agency substantiates the use of a different type with approval of FHWA.

ATMOSPHERICS: 68 deg F, 50% RH

Receiver												
Name	No.	#DUs	Existing LAeq1h	No Barrier					With Barrier			
				LAeq1h		Increase over existing		Type Impact	Calculated LAeq1h	Noise Reduction		Calculated minus Goal
				Calculated	Crit'n	Calculated	Crit'n Sub'l Inc			Calculated	Goal	
			dBA	dBA	dBA	dB	dB		dBA	dB	dB	dB
R1 Exxon Station - Retail	1	1	64.1	68.0	71	3.9	10	----	68.0	0.0	8	-8.0
R2 Exxon Station Pump Island	2	1	66.0	68.9	71	2.9	10	----	68.9	0.0	8	-8.0
R3 Dollar General	3	1	58.4	65.4	71	7.0	10	----	65.4	0.0	8	-8.0
R4 Harper Pointe Residences Center	4	1	56.3	63.9	66	7.6	10	----	63.9	0.0	8	-8.0
RS Cypress Springs Senior Apartments	5	2	55.6	62.8	66	7.2	10	----	62.8	0.0	8	-8.0
RS Cypress Springs Senior Apartments	6	2	55.8	62.8	66	7.0	10	----	62.8	0.0	8	-8.0
R7 Cypress Springs Senior Apartments	7	2	55.8	62.9	66	7.1	10	----	62.9	0.0	8	-8.0
RB Cypress Springs Senior Apartments	8	2	53.3	61.0	66	7.7	10	----	61.0	0.0	8	-8.0
R9 Cypress Springs Senior Apartments	9	2	51.1	59.3	66	8.2	10	----	59.3	0.0	8	-8.0
R10 Cypress Springs Senior Apartments	10	1	53.9	61.8	66	7.9	10	----	61.8	0.0	8	-8.0
R11 Cypress Springs Senior Apartments	11	1	55.2	63.1	66	7.9	10	----	63.1	0.0	8	-8.0
R12 Residence	12	1	65.1	67.5	66	2.4	10	Snd Lvl	67.5	0.0	8	-8.0
R13 Residence	13	1	62.4	66.2	66	3.8	10	Snd Lvl	66.2	0.0	8	-8.0
R14 Residence	14	1	65.8	66.6	66	0.8	10	Snd Lvl	66.6	0.0	8	-8.0
R15 Residence	15	1	63.6	65.4	66	1.8	10	----	65.4	0.0	8	-8.0
R16 Residence	16	1	64.3	64.6	66	0.3	10	----	64.6	0.0	8	-8.0
R17 Residence	17	1	63.3	63.7	66	0.4	10	----	63.7	0.0	8	-8.0
R18 Residence	18	1	63.3	63.1	66	-0.2	10	----	63.1	0.0	8	-8.0
R19 Residence - Next Level Ministries	19	1	64.9	63.3	71	-1.6	10	----	63.3	0.0	8	-8.0
R20 Residence	20	1	64.1	63.1	66	-1.0	10	----	63.1	0.0	8	-8.0
R21 Residence	21	1	64.9	63.4	66	-1.5	10	----	63.4	0.0	8	-8.0
R22 Residence	22	1	65.0	64.2	66	-0.8	10	----	64.2	0.0	8	-8.0
R23 Residence	23	1	65.1	64.8	66	-0.3	10	----	64.8	0.0	8	-8.0

RESULTS: SOUND LEVELS

Runway 13-31 RSA & RPZ Improvements

R24 Residence	24	1	64.6	67.2	66	2.6	10	Snd Lvl	67.2	0.0	8	-8.0
R25 Commercial - Contractor Office	25	1	63.0	69.1	71	6.1	10	----	69.1	0.0	8	-8.0
R26 Residence	26	1	69.7	73.6	66	3.9	10	Snd Lvl	73.6	0.0	8	-8.0
R27 Louisiana Leadership Institute	27	1	62.4	68.1	66	5.7	10	Snd Lvl	68.1	0.0	8	-8.0
R28 Capital Missionary Baptist Church	28	1	56.4	64.8	66	8.4	10	----	64.8	0.0	8	-8.0
R29 Commercial	29	1	53.6	62.9	71	9.3	10	----	62.9	0.0	8	-8.0
R30 Commercial	30	1	56.0	68.2	71	12.2	10	Sub'l Inc	68.2	0.0	8	-8.0
R31 Commercial	31	1	53.6	66.2	71	12.6	10	Sub'l Inc	66.2	0.0	8	-8.0
R35 Commercial	35	1	64.1	74.2	71	10.1	10	Both	74.2	0.0	8	-8.0
R37 Commercial	37	1	65.0	73.5	71	8.5	10	Snd Lvl	73.5	0.0	8	-8.0
R38 The GardensSenior Apartments	38	1	57.3	65.7	66	8.4	10	----	65.7	0.0	8	-8.0
R39 Anna Jones State Farm	39	1	63.1	77.2	71	14.1	10	Both	77.2	0.0	8	-8.0
R40 Hooper Car Wash	40	1	60.2	72.0	71	11.8	10	Both	72.0	0.0	8	-8.0
R42 Whitney Bank	42	1	66.2	67.4	71	1.2	10	----	67.4	0.0	8	-8.0
R43 Shell Gas Station	43	2	64.6	67.3	71	2.7	10	----	67.3	0.0	8	-8.0
R44 Saintsville Hall	44	1	53.3	52.0	66	-1.3	10	----	52.0	0.0	8	-8.0
R45 Gordon Lazard Feltus Cathedral	45	1	67.8	49.4	66	-18.4	10	----	49.4	0.0	8	-8.0
R46 Sound Principles Music Academy	46	1	65.7	49.4	66	-16.3	10	----	49.4	0.0	8	-8.0
R47 US Post Office	47	1	62.8	66.9	71	4.1	10	----	66.9	0.0	8	-8.0
R48 Family Dollar	48	1	61.5	67.1	71	5.6	10	----	67.1	0.0	8	-8.0
Feltus Cathedral Cal Point	49	1	67.9	0.0	71	0.0	10	inactive	0.0	0.0	8	0.0
Senior Living Cal Point	50	1	67.0	0.0	71	0.0	10	inactive	0.0	0.0	8	0.0
Capital Missionary Baptist Cal Point	51	1	64.7	0.0	71	0.0	10	inactive	0.0	0.0	8	0.0
R49 Gordon Lazard Feltus Prayer Center	52	1	48.4	59.7	66	11.3	10	Sub'l Inc	59.7	0.0	8	-8.0
R50 Residence 2nd Row McClelland	53	1	57.3	63.5	66	6.2	10	----	63.5	0.0	8	-8.0
R51 Residence 2nd Row McClelland	54	1	56.8	62.6	66	5.8	10	----	62.6	0.0	8	-8.0
R38B The GardensSenior Apartments	55	1	55.5	65.8	66	10.3	10	Sub'l Inc	65.8	0.0	8	-8.0
R38C The GardensSenior Apartments	56	1	58.2	68.3	66	10.1	10	Both	68.3	0.0	8	-8.0
R380 The GardensSenior Apartments	57	1	0.0	62.3	66	62.3	10	----	62.3	0.0	8	-8.0
R52 Residence	58	1	0.0	70.8	66	70.8	10	Snd Lvl	70.8	0.0	8	-8.0
R53 Residence	59	1	0.0	67.3	66	67.3	10	Snd Lvl	67.3	0.0	8	-8.0
R54 Residence	60	1	0.0	65.2	66	65.2	10	----	65.2	0.0	8	-8.0
R55 Residence	61	1	0.0	64.1	66	64.1	10	----	64.1	0.0	8	-8.0
R56 Residence	62	1	0.0	63.4	66	63.4	10	----	63.4	0.0	8	-8.0
R57 Residence	63	1	0.0	63.0	66	63.0	10	----	63.0	0.0	8	-8.0
R58 Residence	64	1	0.0	66.5	66	66.5	10	Snd Lvl	66.5	0.0	8	-8.0
R59 Residence	65	1	0.0	64.3	66	64.3	10	----	64.3	0.0	8	-8.0
R60 Residence	66	1	0.0	62.4	66	62.4	10	----	62.4	0.0	8	-8.0
R61 Residence	67	1	0.0	61.5	66	61.5	10	----	61.5	0.0	8	-8.0
R62 Residence	68	1	0.0	60.8	66	60.8	10	----	60.8	0.0	8	-8.0

RESULTS: SOUND LEVELS

Runway 13-31 RSA & RPZ Improvements

R63 Residence	69	1	0.0	60.3	66	60.3	10	----	60.3	0.0	8	-8.0
Dwelling Units	#DUs	Noise Reduction										
		Min	Avg	Max								
		dB	dB	dB								
All Selected	70	0.0	0.0	0.0								
All Impacted	18	0.0	0.0	0.0								
All that meet NR Goal	0	0.0	0.0	0.0								

RESULTS: SOUND LEVELS

Runway 13-31 RSA & RPZ Improvements

Compliance Consultants
J. Field

15 December 2021
TNM 2.5
Calculated with TNM 2.5

RESULTS: SOUND LEVELS

PROJECT/CONTRACT: Runway 13-31 RSA & RPZ Improvements

RUN: Alt 2
BARRIER DESIGN: INPUT HEIGHTS

Average pavement type shall be used unless a State highway agency substantiates the use of a different type with approval of FHWA.

ATMOSPHERICS: 68 deg F, 50% RH

Receiver												
Name	No.	#DUs	Existing LAeq1h	No Barrier					With Barrier			
				LAeq1h		Increase over existing		Type Impact	Calculated LAeq1h	Noise Reduction		Calculated minus Goal
				Calculated	Crit'n	Calculated	Crit'n Sub'l Inc			Calculated	Goal	
			dBA	dBA	dBA	dB	dB	dBA	dB	dB	dB	
R1 Exxon Station - Retail	1	1	64.4	68.4	71	4.3	10	68.4	0.0	8	-8.0	
R2 Exxon Station Pump Island	2	1	66.0	69.4	71	3.4	10	69.4	0.0	8	-8.0	
R3 Dollar General	3	1	58.4	64.5	71	6.1	10	64.5	0.0	8	-8.0	
R4 Harper Pointe Residences Center	4	1	56.3	63.0	66	6.7	10	63.0	0.0	8	-8.0	
R5 Cypress Springs Senior Apartments	5	2	55.6	62.3	66	6.7	10	62.3	0.0	8	-8.0	
R6 Cypress Springs Senior Apartments	6	2	55.8	62.5	66	6.7	10	62.5	0.0	8	-8.0	
R7 Cypress Springs Senior Apartments	7	2	55.8	62.5	66	6.7	10	62.5	0.0	8	-8.0	
RS Cypress Springs Senior Apartments	8	2	53.3	60.7	66	7.4	10	60.7	0.0	8	-8.0	
R9 Cypress Springs Senior Apartments	9	2	51.1	59.4	66	8.3	10	59.4	0.0	8	-8.0	
R10 Cypress Springs Senior Apartments	10	1	53.9	62.0	66	8.1	10	62.0	0.0	8	-8.0	
R11 Cypress Springs Senior Apartments	11	1	55.2	62.8	66	7.6	10	62.8	0.0	8	-8.0	
R12 Residence	12	1	65.1	64.3	66	-0.8	10	64.3	0.0	8	-8.0	
R13 Residence	13	1	62.4	64.3	66	1.9	10	64.3	0.0	8	-8.0	
R14 Residence	14	1	65.8	64.6	66	-1.2	10	64.6	0.0	8	-8.0	
R15 Residence	15	1	63.6	63.5	66	-0.1	10	63.5	0.0	8	-8.0	
R16 Residence	16	1	64.3	63.5	66	-0.8	10	63.5	0.0	8	-8.0	
R17 Residence	17	1	63.3	62.5	66	-0.8	10	62.5	0.0	8	-8.0	
R18 Residence	18	1	63.3	61.9	66	-1.4	10	61.9	0.0	8	-8.0	
R19 Residence - Next Level Ministries	19	1	64.9	61.9	71	-3.0	10	61.9	0.0	8	-8.0	
R20 Residence	20	1	64.1	61.7	66	-2.4	10	61.7	0.0	8	-8.0	
R21 Residence	21	1	64.9	62.2	66	-2.7	10	62.2	0.0	8	-8.0	
R22 Residence	28	1	65.0	63.4	66	-1.6	10	63.4	0.0	8	-8.0	
R23 Residence	29	1	65.1	64.1	66	-1.0	10	64.1	0.0	8	-8.0	

RESULTS: SOUND LEVELS

Runway 13-31 RSA & RPZ Improvements

R24 Residence	30	1	64.6	67.2	66	2.6	10	Snd Lvl	67.2	0.0	8	-8.0
R25 Commercial - Contractor Office	31	1	63.0	70.5	71	7.5	10	----	70.5	0.0	8	-8.0
R26 Residence	32	1	69.7	73.5	66	3.8	10	Snd Lvl	73.5	0.0	8	-8.0
R27 Louisiana Leadership Institute	33	1	62.4	68.4	66	6.0	10	Snd Lvl	68.4	0.0	8	-8.0
R28 Capital Missionary Baptist Church	34	1	56.4	65.5	66	9.1	10	----	65.5	0.0	8	-8.0
R29 Commercial	35	1	53.6	63.6	71	10.0	10	Sub'l Inc	63.6	0.0	8	-8.0
R30 Commercial	36	1	56.0	70.3	71	14.3	10	Sub'l Inc	70.3	0.0	8	-8.0
R31 Commercial	37	1	53.6	67.2	71	13.6	10	Sub'l Inc	67.2	0.0	8	-8.0
R35 Commercial	41	1	64.1	79.8	71	15.7	10	Both	79.8	0.0	8	-8.0
R37 Commercial	43	1	65.0	79.5	71	14.5	10	Both	79.5	0.0	8	-8.0
R38 The GardensSenior Apartments	44	1	57.3	66.1	66	8.8	10	Snd Lvl	66.1	0.0	8	-8.0
R39 Anna Jones State Farm	45	1	63.1	77.0	71	13.9	10	Both	77.0	0.0	8	-8.0
R40 Hooper Car Wash	46	1	60.2	72.4	71	12.2	10	Both	72.4	0.0	8	-8.0
R42 Whitney Bank	48	1	66.2	74.7	71	8.5	10	Snd Lvl	74.7	0.0	8	-8.0
R43 Shell Gas Station	49	2	64.6	72.7	71	8.1	10	Snd Lvl	72.7	0.0	8	-8.0
R44 Saintsville Hall	50	1	53.3	52.9	66	-0.4	10	----	52.9	0.0	8	-8.0
R45 Gordon Lazard Feltus Cathedral	51	1	67.8	50.1	66	-17.7	10	----	50.1	0.0	8	-8.0
R46 Sound Principles Music Academy	52	1	65.7	50.2	66	-15.5	10	----	50.2	0.0	8	-8.0
R47 US Post Office	53	1	62.8	66.2	71	3.4	10	----	66.2	0.0	8	-8.0
R48 Family Dollar	54	1	61.5	66.1	71	4.6	10	----	66.1	0.0	8	-8.0
Feltus Cathedral Cal Point	55	1	67.9	0.0	71	0.0	10	inactive	0.0	0.0	8	0.0
Senior Living Cal Point	56	1	67.0	0.0	71	0.0	10	inactive	0.0	0.0	8	0.0
Capital Missionary Baptist Cal Point	57	1	64.7	0.0	71	0.0	10	inactive	0.0	0.0	8	0.0
R49 Gordon Lazard Feltus Prayer Center	58	1	48.4	62.6	66	14.2	10	Sub'l Inc	62.6	0.0	8	-8.0
R50 Residence 2nd Row McClelland	59	1	57.3	62.4	66	5.1	10	----	62.4	0.0	8	-8.0
R51 Residence 2nd Row McClelland	60	1	56.8	61.3	66	4.5	10	----	61.3	0.0	8	-8.0
R38B The GardensSenior Apartments	61	1	55.5	66.3	66	10.8	10	Both	66.3	0.0	8	-8.0
R38C The GardensSenior Apartments	62	1	58.2	68.3	66	10.1	10	Both	68.3	0.0	8	-8.0
R38D The GardensSenior Apartments	63	1	0.0	63.2	66	63.2	10	----	63.2	0.0	8	-8.0
R52 Residence	64	1	0.0	73.0	66	73.0	10	Snd Lvl	73.0	0.0	8	-8.0
R53 Residence	65	1	0.0	68.5	66	68.5	10	Snd Lvl	68.5	0.0	8	-8.0
R54 Residence	66	1	0.0	65.1	66	65.1	10	----	65.1	0.0	8	-8.0
R55 Residence	67	1	0.0	63.7	66	63.7	10	----	63.7	0.0	8	-8.0
R56 Residence	68	1	0.0	62.7	66	62.7	10	----	62.7	0.0	8	-8.0
R57 Residence	69	1	0.0	62.2	66	62.2	10	----	62.2	0.0	8	-8.0
R58 Residence	70	1	0.0	68.1	66	68.1	10	Snd Lvl	68.1	0.0	8	-8.0
R59 Residence	71	1	0.0	64.6	66	64.6	10	----	64.6	0.0	8	-8.0
R60 Residence	72	1	0.0	62.4	66	62.4	10	----	62.4	0.0	8	-8.0
R61 Residence	73	1	0.0	61.0	66	61.0	10	----	61.0	0.0	8	-8.0
R62 Residence	74	1	0.0	60.2	66	60.2	10	----	60.2	0.0	8	-8.0

RESULTS: SOUND LEVELS

Runway 13-31 RSA & RPZ Improvements

R63 Residence	70	1	0.0	59.5	66	59.5	10	----	59.5	0.0	8	-8
Dwelling Units	#DUs	Noise Reduction										
		Min	Avg	Max								
		dB	dB	dB								
All Selected	72	0.0	0.0	0.0								
All Impacted	20	0.0	0.0	0.0								
All that meet NR Goal	0	0.0	0.0	0.0								

RESULTS: SOUND LEVELS

Runway 13-31 RSA & RPZ Improvements

CCI
S Field

14 December 2021
TNM 2.5

Calculated with TNM 2.5

RESULTS: SOUND LEVELS

PROJECT/CONTRACT:

Runway 13-31 RSA & RPZ Improvements

RUN:

Existing (No Build) 2040

BARRIER DESIGN:

INPUT HEIGHTS

Average pavement type shall be used unless a State highway agency substantiates the use of a different type with approval of FHWA.

ATMOSPHERICS:

68 deg F, 50% RH

Receiver												
Name	No.	#DUs	Existing LAeq1h	No Barrier					With Barrier			
				LAeq1h		Increase over existing		Type Impact	Calculated LAeq1h	Noise Reduction		Calculated minus Goal
				Calculated	Crit'n	Calculated	Crit'n Sub'l Inc			Calculated	Goal	
			dBA	dBA	dBA	dB	dB	dBA	dB	dB	dB	
R1 Exxon Station - Retail	1	1	0.0	69.5	71	69.5	10	----	69.5	0.0	5	-5.0
R2 Exxon Station Pump Island	2	1	0.0	71.6	71	71.6	10	Snd Lvl	71.6	0.0	5	-5.0
R3 Dollar General	3	1	0.0	66.0	71	66.0	10	----	66.0	0.0	5	-5.0
R4 Harper Pointe Residences Center	4	1	0.0	64.1	66	64.1	10	----	64.1	0.0	5	-5.0
RS Cypress Springs Senior Apartments	5	2	0.0	63.2	66	63.2	10	----	63.2	0.0	5	-5.0
R6 Cypress Springs Senior Apartments	6	2	0.0	63.3	66	63.3	10	----	63.3	0.0	5	-5.0
R7 Cypress Springs Senior Apartments	7	2	0.0	63.3	66	63.3	10	----	63.3	0.0	5	-5.0
R8 Cypress Springs Senior Apartments	8	2	0.0	61.1	66	61.1	10	----	61.1	0.0	5	-5.0
R9 Cypress Springs Senior Apartments	9	2	0.0	58.8	66	58.8	10	----	58.8	0.0	5	-5.0
R10 Cypress Springs Senior Apartments	10	1	0.0	61.5	66	61.5	10	----	61.5	0.0	5	-5.0
R11 Cypress Springs Senior Apartments	11	1	0.0	62.2	66	62.2	10	----	62.2	0.0	5	-5.0
R12 Residence West of McClelland	12	1	0.0	72.5	66	72.5	10	Snd Lvl	72.5	0.0	5	-5.0
R13 Residence West of McClelland	13	1	0.0	69.1	66	69.1	10	Snd Lvl	69.1	0.0	5	-5.0
R14 Residence East of McClelland	14	1	0.0	71.4	66	71.4	10	Snd Lvl	71.4	0.0	5	-5.0
R15 Residence	15	1	0.0	68.7	66	68.7	10	Snd Lvl	68.7	0.0	5	-5.0
R16 Residence	16	1	0.0	69.2	66	69.2	10	Snd Lvl	69.2	0.0	5	-5.0
R17 Residence	17	1	0.0	67.8	66	67.8	10	Snd Lvl	67.8	0.0	5	-5.0
R18 Residence	18	1	0.0	67.4	66	67.4	10	Snd Lvl	67.4	0.0	5	-5.0
R19 Residence - Next Level Ministries	19	1	0.0	69.2	71	69.2	10	----	69.2	0.0	5	-5.0
R20 Residence	20	1	0.0	68.2	66	68.2	10	Snd Lvl	68.2	0.0	5	-5.0
R21 Residence	21	1	0.0	69.2	66	69.2	10	Snd Lvl	69.2	0.0	5	-5.0
R22 Residence	22	1	0.0	69.5	66	69.5	10	Snd Lvl	69.5	0.0	5	-5.0
R23 Residence	23	1	0.0	69.8	66	69.8	10	Snd Lvl	69.8	0.0	5	-5.0

RESULTS: SOUND LEVELS

Runway 13-31 RSA & RPZ Improvements

R24 Residence	24	1	0.0	69.4	66	69.4	10	Snd Lvl	69.4	0.0	5	-5.0
R25 Commercial - Contractor Office	25	1	0.0	67.6	71	67.6	10	----	67.6	0.0	5	-5.0
R26 Residence	26	1	0.0	71.1	66	71.1	10	Snd Lvl	71.1	0.0	5	-5.0
R27 Louisiana Leadership Institute	27	1	0.0	64.6	66	64.6	10	----	64.6	0.0	5	-5.0
R28 Capital Missionary Baptist Church	28	1	0.0	59.5	66	59.5	10	----	59.5	0.0	5	-5.0
R29 Commercial	29	1	0.0	57.5	71	57.5	10	----	57.5	0.0	5	-5.0
R30 Commercial	30	1	0.0	59.5	71	59.5	10	----	59.5	0.0	5	-5.0
R31 Commercial	31	1	0.0	58.2	71	58.2	10	----	58.2	0.0	5	-5.0
R32 Commercial	32	1	0.0	60.1	71	60.1	10	----	60.1	0.0	5	-5.0
R33 Commercial	33	1	0.0	63.3	71	63.3	10	----	63.3	0.0	5	-5.0
R34 Commercial	34	1	0.0	67.6	71	67.6	10	----	67.6	0.0	5	-5.0
R35 Commercial	35	1	0.0	69.5	71	69.5	10	----	69.5	0.0	5	-5.0
R36 Commercial	36	1	0.0	70.9	71	70.9	10	----	70.9	0.0	5	-5.0
R37 Commercial	37	1	0.0	70.3	71	70.3	10	----	70.3	0.0	5	-5.0
R38 The GardensSenior Apartments	38	2	0.0	65.0	66	65.0	10	----	65.0	0.0	5	-5.0
R39 Anna Jones State Farm	39	1	0.0	70.9	71	70.9	10	----	70.9	0.0	5	-5.0
R40 Hooper Car Wash	40	1	0.0	68.2	71	68.2	10	----	68.2	0.0	5	-5.0
R41 Shopping Plaza	41	1	0.0	75.8	71	75.8	10	Snd Lvl	75.8	0.0	5	-5.0
R42 Whitney Bank	42	1	0.0	73.7	71	73.7	10	Snd Lvl	73.7	0.0	5	-5.0
R43 Shell Gas Station	43	1	0.0	72.6	71	72.6	10	Snd Lvl	72.6	0.0	5	-5.0
R44 Saintsville Hall	44	1	0.0	57.3	66	57.3	10	----	57.3	0.0	5	-5.0
R45 Gordon Lazard Feltus Cathedral	45	1	0.0	70.1	66	70.1	10	Snd Lvl	70.1	0.0	5	-5.0
R46 Sound Principles Music Academy	46	1	0.0	68.0	66	68.0	10	Snd Lvl	68.0	0.0	5	-5.0
R47 US Post Office	47	1	0.0	69.1	71	69.1	10	----	69.1	0.0	5	-5.0
R48 Family Dollar	48	1	0.0	68.8	71	68.8	10	----	68.8	0.0	5	-5.0
R49 Residence 2nd Row McClelland	52	1	0.0	63.5	66	63.5	10	----	63.5	0.0	5	-5.0
R50 Residence 2nd Row McClelland	53	1	0.0	61.9	66	61.9	10	----	61.9	0.0	5	-5.0
R51 Gordon Lazard Feltus Prayer Center	57	1	0.0	52.8	66	52.8	10	----	52.8	0.0	5	-5.0
R38B The GardensSenior Apartments	58	1	0.0	64.8	66	64.8	10	----	64.8	0.0	5	-5.0
R38C The GardensSenior Apartments	59	1	0.0	66.2	66	66.2	10	Snd Lvl	66.2	0.0	5	-5.0
R38D The GardensSenior Apartments	60	1	0.0	62.2	66	62.2	10	----	62.2	0.0	5	-5.0
R52 Residence	61	1	0.0	63.7	66	63.7	10	----	63.7	0.0	5	-5.0
R53 Residence	62	1	0.0	63.3	66	63.3	10	----	63.3	0.0	5	-5.0
R54 Residence	63	1	0.0	63.3	66	63.3	10	----	63.3	0.0	5	-5.0
R55 Residence	64	1	0.0	63.1	66	63.1	10	----	63.1	0.0	5	-5.0
R56 Residence	65	1	0.0	63.0	66	63.0	10	----	63.0	0.0	5	-5.0
R57 Residence	66	1	0.0	62.9	66	62.9	10	----	62.9	0.0	5	-5.0
R58 Residence	67	1	0.0	58.4	66	58.4	10	----	58.4	0.0	5	-5.0
R59 Residence	68	1	0.0	58.2	66	58.2	10	----	58.2	0.0	5	-5.0
R60 Residence	69	1	0.0	58.1	66	58.1	10	----	58.1	0.0	5	-5.0

RESULTS: SOUND LEVELS

Runway 13-31 RSA & RPZ Improvements

R61 Residence	70	1	0.0	58.1	66	58.1	10	----	58.1	0.0	5	-5.0
R62 Residence	71	1	0.0	58.1	66	58.1	10	----	58.1	0.0	5	-5.0
R63 Residence	72	1	0.0	58.2	66	58.2	10	----	58.2	0.0	5	-5.0
Dwelling Units		#DUs	Noise Reduction									
			Min	Avg	Max							
			dB	dB	dB							
All Selected		72	0.0	0.0	0.0							
All Impacted		20	0.0	0.0	0.0							
All that meet NR Goal		0	0.0	0.0	0.0							

Appendix E: Wetlands Assessment



Specialty Engineered Solutions

WETLANDS ASSESSMENT REPORT

for

Baton Rouge Metropolitan Airport

Runway 13-31/RSA/RPZ

Improvements Baton Rouge,

Louisiana 70807

Prepared for

Baton Rouge Metropolitan Airport

Suite 300, Terminal Building

Baton Rouge, Louisiana 70811

Prepared by:

Compliance Consultants, Inc.

14666 South Harrell's Ferry Road

Baton Rouge, LA 70816

November 29, 2021

CCI#21BTR01

TABLE OF CONTENTS

1.1	OVERVIEW AND INTRODUCTION.....	1
1.2	Site Location.....	1
1.3	Site Description.....	1
1.4	Site Drainage.....	1
1.5	Planned Property Use.....	2
2.1	DETAILED SITE INSPECTION.....	3
2.2	Site Inspections	3
2.3	Soil Types.....	3
2.4	Sample Sites.....	3
2.4.1	Sample Sites 1 and 4.....	4
2.4.2	Sample Site 2.....	4
2.4.3	Sample Site 3.....	4
3.0	OPINION OF INVESTIGATORS	5

Figures:

- Figure 1. Site Location
- Figure 2.1-2.4 Sample Sites
- Figure 3.1-3.3 Potential Wetland Sites

Appendix:

- Soils Reports
- Photographs
- Preliminary Data Sheets

1.1 OVERVIEW AND INTRODUCTION

The purpose of this report is to provide a narrative description for the proposed property to be used by the Baton Rouge Metropolitan Airport (BRMA) in conjunction with on-going improvements to Runway 13-31 Runway Safety Area (RSA) and the Runway Protection Zone (RPZ) to support a U.S. Army Corps of Engineers (Corps) jurisdictional wetland determination. These improvements include the possible construction of three driveways to provide better access for four property parcels. The remainder of this document describes the salient features of the property, flora community, site soil conditions and site hydrology. Figures discussed to support the narrative are located at the end of this report.

1.2 Site Location

BRMA and the project site are located at latitude N 30°31'39.64" and longitude W 91°08'16.94" in East Baton Rouge Parish, Louisiana. The site is about five miles north of downtown Baton Rouge, and adjacent to Interstate 110. Plank Road is currently undergoing relocation as part of a prior approved project. This project will address traffic improvements that are expected to results from the construction of two elevated bridge flyovers at the intersection of Plank Road and Hooper Road, and re-located Plank Road and McClelland Drive. The site location is shown on Figure 1, the project boundary is shown on Figure 2, and Figure 3 shows the proposed driveway access locations. The property is not located within the jurisdiction of the Louisiana Department of Natural Resources Coastal Zone Management Program.

1.3 Site Description

The property under investigation includes a mix of hardwood forests, pastureland, and private properties consisting of commercial businesses, light industrial facilities, and residential housing. The site is bound by Hooper Road along the southeast, BRMA along the west, and various tracts along the northeast including Baton Rouge Coca-Cola Bottling Company, vacant lots, residential sites, and commercial sites.

1.4 Site Drainage

At this time, most of the subject property is drained by naturally occurring swales and ditches that flow offsite, as well as the existing roadside ditches along Plank Road, Hooper Road, Robique Road, and Martin Road. One naturally occurring large swale is present from just north of Robique Road and travels towards the southwest through the forested portion of the property. This location has been previously permitted. Most of the pasture areas have very good slopes and appear well-drained. When entering the forested areas, the property tends to flatten out and appears less well drained. Figure 3 shows the drainage features of the subject property.

1.5 Planned Project Benefits

The purpose of the proposed Runway 13-31 RSA and RPZ improvements is twofold. First, the project will increase compliance with FAA design standards. Second, the project will replace existing physical infrastructure at or near the end of its useful life. This project will improve airfield facilities and safety so that the Baton Rouge Metropolitan Airport may continue to serve as a regionally competitive, origin destination airport for passenger aircraft operations.

2.1 DETAILED SITE INSPECTION

This section summarizes the information developed during detailed site visits concerning the proposed project site. Preliminary data sheets and photographs of the site are included in the Appendix.

2.2 Site Inspections

Compliance Consultants, Inc. (CCI) representatives M. Field, P.E, and Cory R. Rogers, E.S., conducted field investigations in the area in November, 2021. Based on the information gathered, mapping strategies were implemented, transects were conducted and sample sites were selected. These sample sites are depicted on Figure 3.

2.3 Soil Types

According to the East Baton Rouge Soil Survey, the soils mapped within the subject area are of the Deerford-Verdun complex (DaA), Frost silt loam (FaA), and Urban land (UrA). Very small areas of Oprarie silt (OpB) and Calhoun (Cc) series are present on the perimeter of the subject area, and will not be discussed in this report.

Frost silt loam soils are present in the majority of the forested areas. These soils are described as poorly-drained, with runoff being and permeability being slow. This supports the small portion of wetland found on the subject site, which were secluded to the forested area.

In the areas of the pastures and developed parcels, Deerford-Verdun soils were found. This type of soil is described as somewhat poorly-drained, with slow runoff and permeability. These areas are well-drained due to good slopes and drainage ditches along the roads. Figure 4 is a portion of the East Baton Rouge Soil Survey Map highlighting the area under investigation.

2.4 Sample Sites

Sample sites were selected after a thorough examination of the project limits. The main areas of focus were narrowed by the examination of infrared photography, the topography within the parcel, soil information and a sight drive-by inspection along the proposed realignment. Most of the land along the proposed realignment of Plank Road is undeveloped forested tracts. The pastures and other parcels within the realignment and subject area are very small, but because of the change in vegetation, sample sites were done to represent the areas. Figure 3 shows the location of the sample sites.

Sample Sites were selected to represent the different environments found within the subject property. The environments encountered along the subject property were upland hardwoods (Sample Sites 1 and 4), upland pastures and residential yards (Sample Site 2), and potentially wet bottomland hardwoods (Sample Site 3).

2.4.1 Sample Sites 1 and 4 - These sample sites (SS) represent the upland hardwoods found on the subject property. These areas have a good slope that drain well into the adjacent lower areas and ditches. SS 1 is located on the northern portion of the investigation area near Plank Road. SS 4 is located north of the Gardens Senior Apartments, southwest of the intersection of Old Hooper Road and Hooper Road. The canopy is dominated mostly by loblolly pine, hop-hornbeam, red maple, American elm, and tallow scattered throughout. The understory is thick with privet, yaupon, tallow and young canopy species occurring. The limited emergent growth within these areas is dominated by woody vines, Virginia creeper and grass species. The soils were very well drained with a chroma of 1OYR 6/6. The majority of the woodlands along the investigation corridor are upland hardwoods represented by these sites.

2.4.2 Sample Site 2 - SS 2 is located south of Robique Road and east of Plank Road and represents the well-drained open pastures and residential yards found within the subject property. These areas make up a minor portion of the subject property and are dominated by upland grass species. These areas have little to no canopy or understory because they are regularly maintained by bush hogging or mowing. The natural slope and drainage features along the nearby roadways drain these areas very well. However, the soils appear to have a darker chroma ranging from 1OYR 3/1 to 3/3. These areas are still considered non-jurisdictional due to the lack of hydrology and hydrophytic vegetation.

2.4.3 Sample Site 3 - SS 3 was chosen to represent the bottomland hardwoods on this realignment project that would be considered jurisdictional wetlands. SS 3 is located directly within the small wetland area found on the subject site. The 1.98-acre jurisdictional wetland area is located on the southern third portion of the proposed Plank Road realignment. Most of this area appears to be periodically inundated as evidenced by stained leaves, large water mark areas, fluted tree trunks, and evidence of drift deposits. This site is dominated by emergent wetland vegetation such as rush species, smartweed, and false nettle found throughout the site. Swamp chestnut oak, tallow, sweetgum and cherry bark oak dominate the thick canopy. There is currently standing water within a swale that runs just east of the SS. The soils are hydric with heavy mottling. These wetland areas provide the natural drainage that drain the pastures and large upland hardwood areas.

Data sheets and photographs in the Appendix correspond to the numbered Sample Sites depicted on Figure 3 and further illustrate site conditions found within the tract.

3.0 OPINION OF THE INVESTIGATORS

Based upon site conditions, field investigations and previous experience, there is 1.98 acres of potential jurisdictional wetlands found on the subject site. Sample Sites 1, 2 and 4 are typical examples of non-wetland areas found along proposed project area and do not meet the necessary criteria for classification as U.S. Army Corps of Engineers jurisdictional wetlands. Sample Site 3 represents the small portion of jurisdictional wetlands found within the proposed realignment. The locations of these sample sites and the drainage ditches are found on Figure 3.

FIGURES

|| AUTOCAD | WDBACKUP | AUTOCAD FILES | 2021 | AIRPORT FIGURES

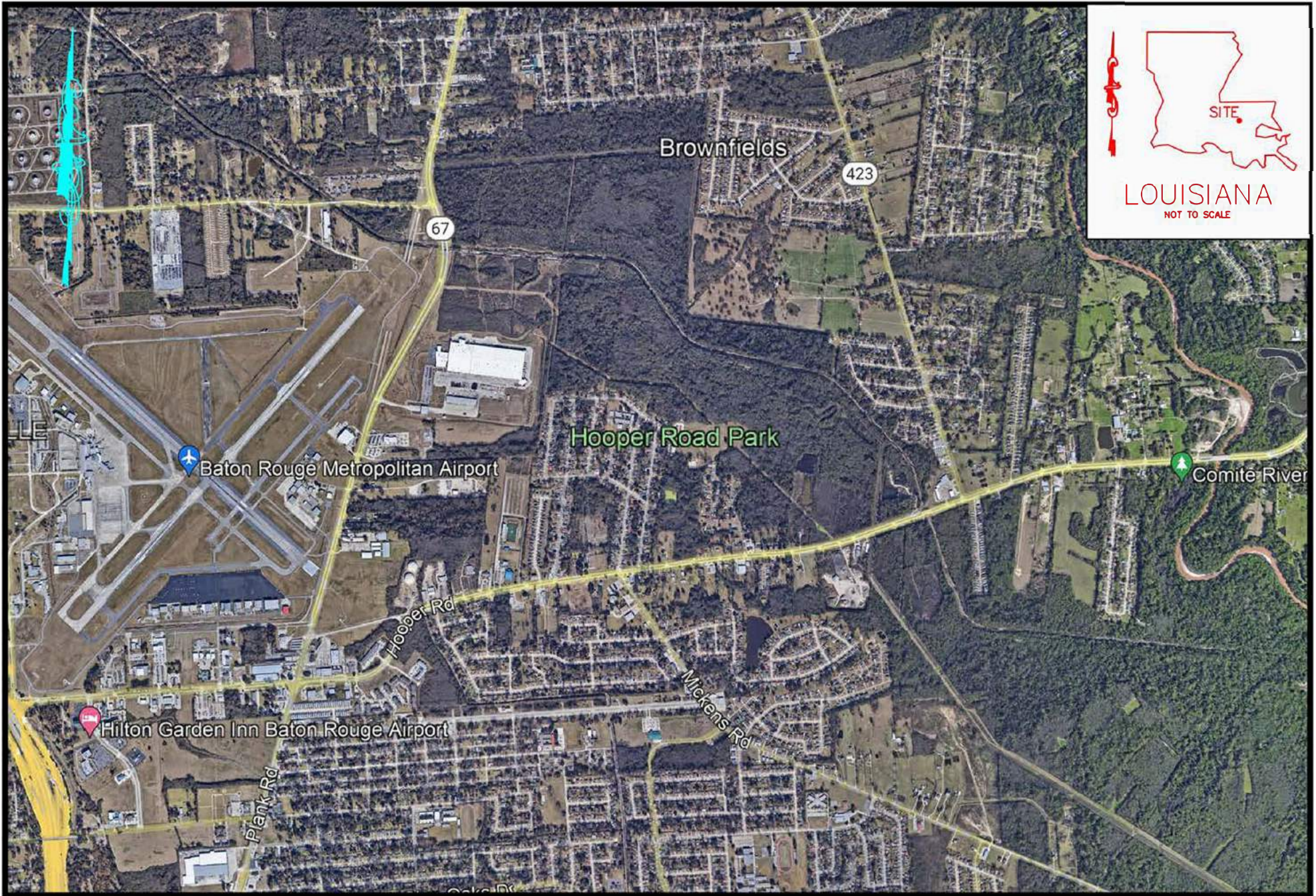

NOTE: IMAGE REFERENCE TAKEN FROM GOOGLE EARTH

AMG



SITE LOCATION
PLANK RD at HOOPER RD
BATON ROUGE, LOUISIANA

FIGURE

1

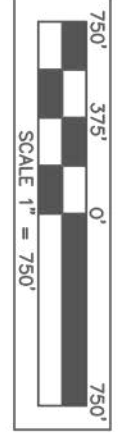
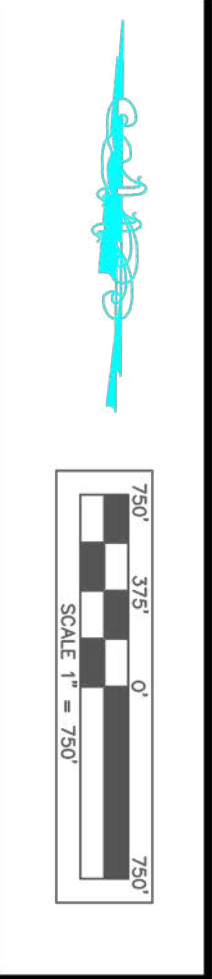

NOTE: IMAGE REFERENCE TAKEN FROM GOOGLE EARTH

|| AUTOCAD | WDBACKUP | AUTOCAD FILES | 2021 | AIRPORT FIGURES



NOTE: IMAGE REFERENCE TAKEN FROM GOOGLE EARTH

AMG



SAMPLE SITES 2-4
PLANK RD at HOOPER RD
BATON ROUGE, LOUISIANA

FIGURE

22

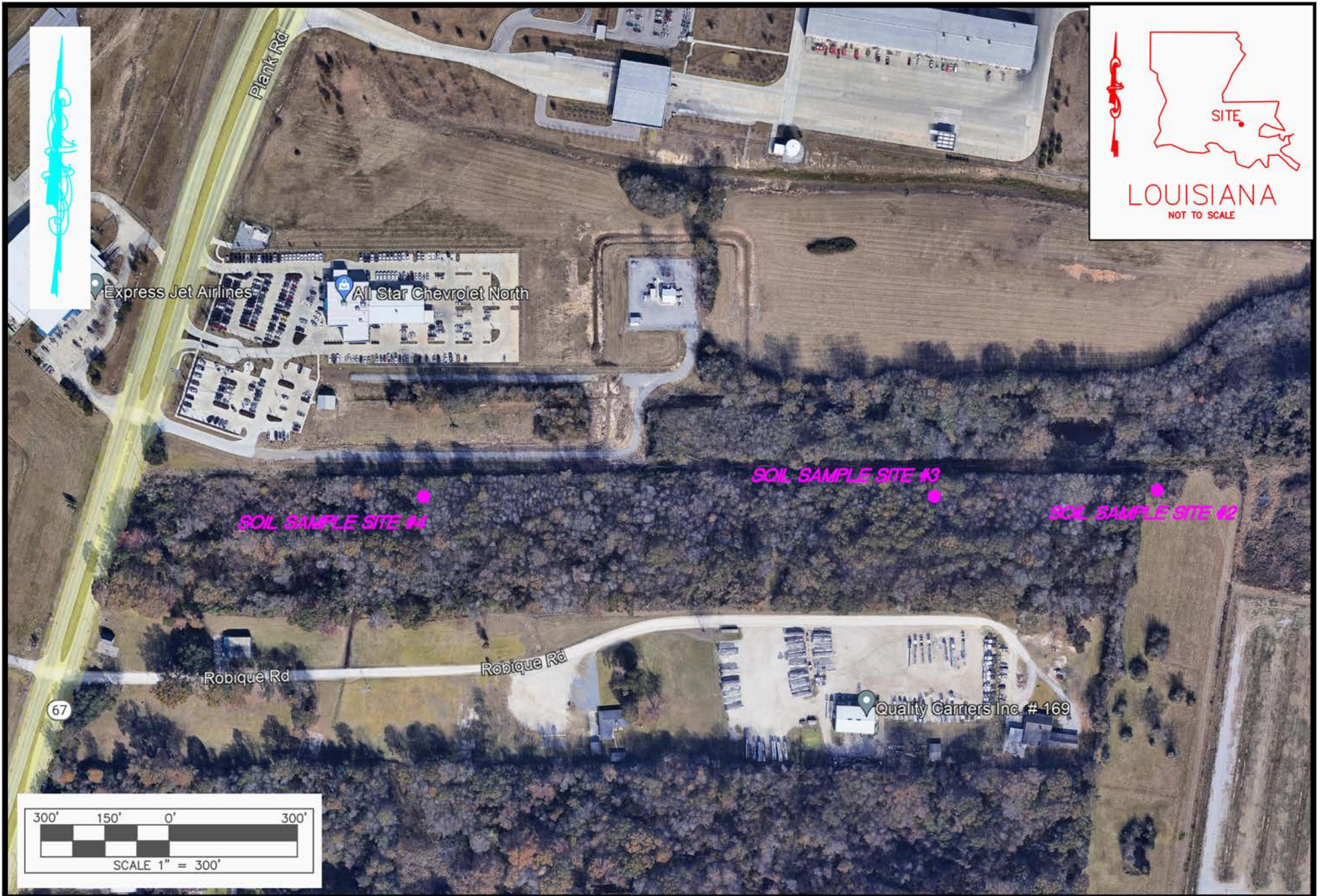

NOTE: IMAGE REFERENCE TAKEN FROM GOOGLE EARTH

AMG



SAMPLE SITES 2-4
 PLANK RD at HOOPER RD
 BATON ROUGE, LOUISIANA

FIGURE

23

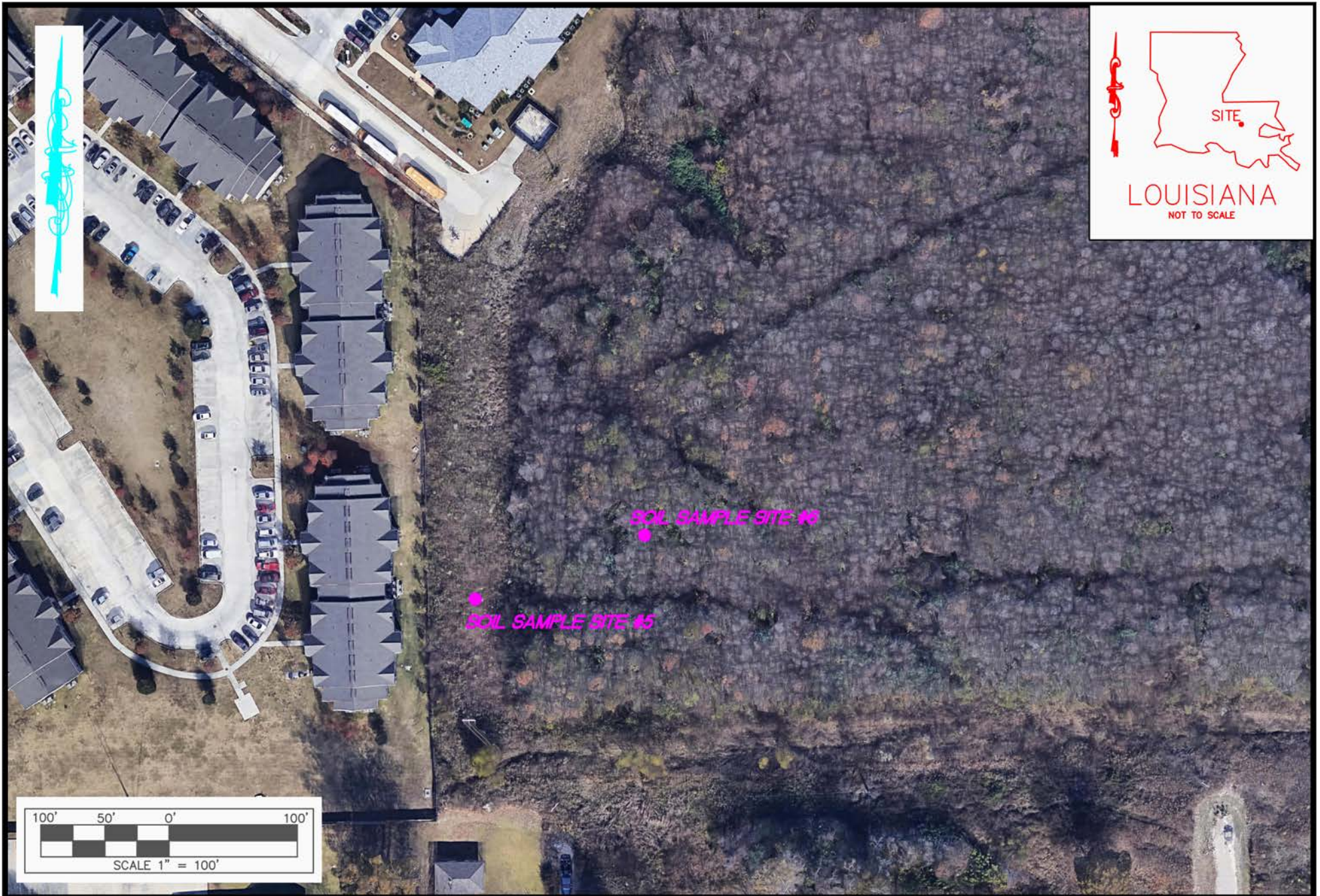

NOTE: IMAGE REFERENCE TAKEN FROM GOOGLE EARTH

AMG



SAMPLE SITES 5 AND 6
PLANK RD at HOOPER RD
BATON ROUGE, LOUISIANA

FIGURE
24

|| AUTOCAD | WDBACKUP | AUTOCAD FILES | 2021 | AIRPORT FIGURES

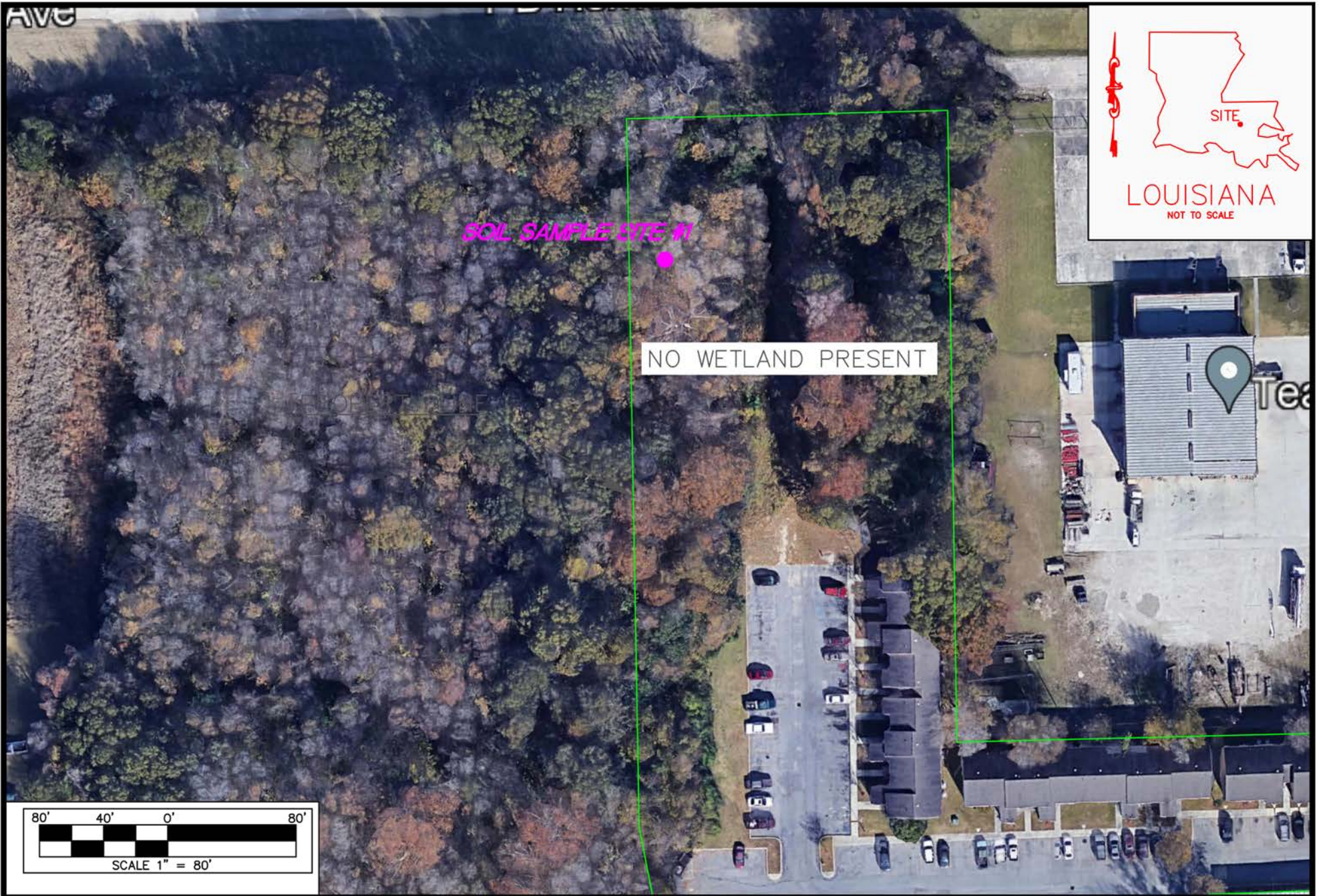

AMG



***SAMPLE SITE 1
WETLANDS***
 PLANK RD at HOOPER RD
 BATON ROUGE, LOUISIANA

***FIGURE
31***

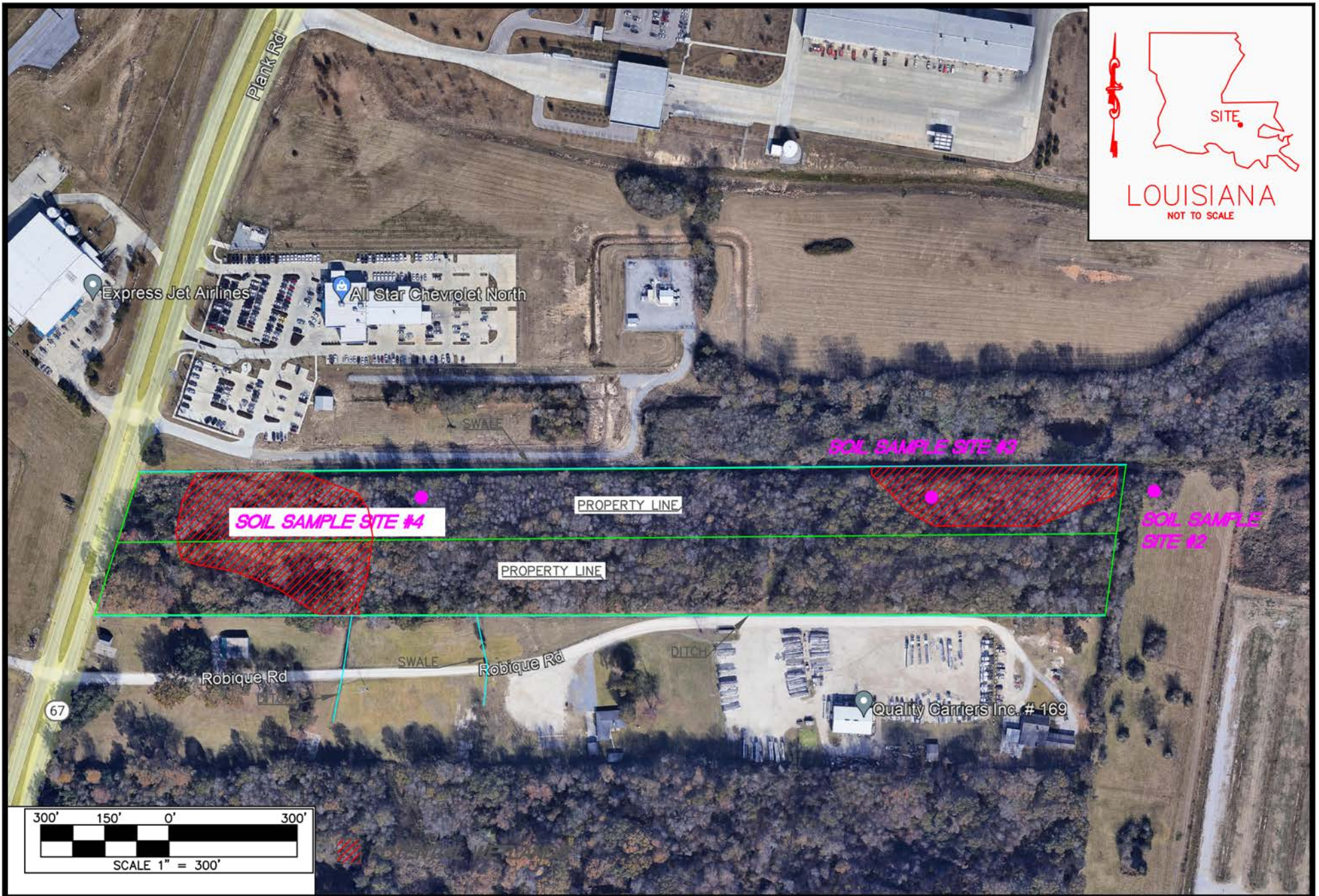

AMG



SAMPLE SITES 2-4
WETLANDS
PLANK RD at HOOPER RD
BATON ROUGE, LOUISIANA

FIGURE
3.2



AMG



SAMPLE SITES 5 & 6
WETLANDS
PLANK RD at HOOPER RD
BATON ROUGE, LOUISIANA

FIGURE
33

APPENDIX:

SOILS MAPS

PHOTOGRAPHS

PRELIMINARY DATA SHEETS



United States
Department of
Agriculture

NRCS

Natural
Resources
Conservation
Service

A product of the National
Cooperative Soil Survey,
a joint effort of the United
States Department of
Agriculture and other
Federal agencies, State
agencies including the
Agricultural Experiment
Stations, and local
participants

Custom Soil Resource Report for East Baton Rouge Parish, Louisiana

West Connector



November 15, 2021

Custom Soil Resource Report Soil Map

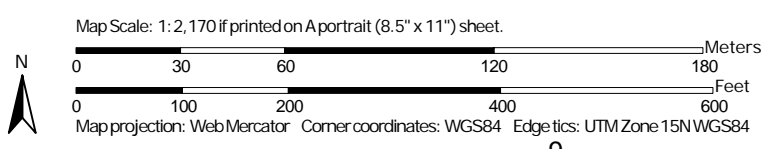
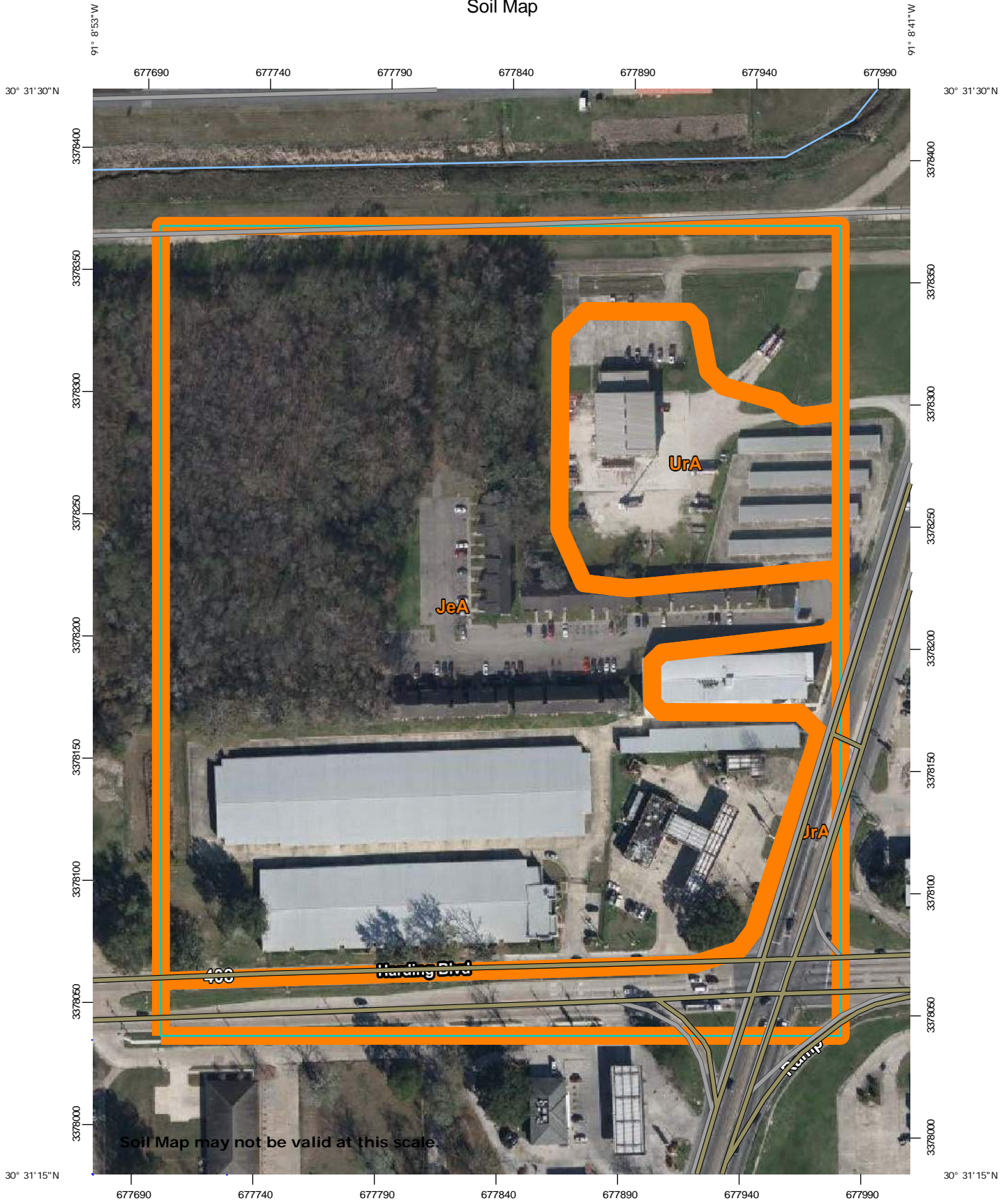

Soil Map—East Baton Rouge Parish, Louisiana
(West Connector Driveway detail)

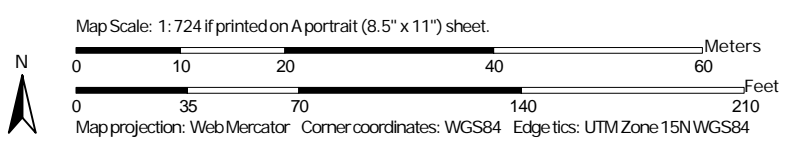
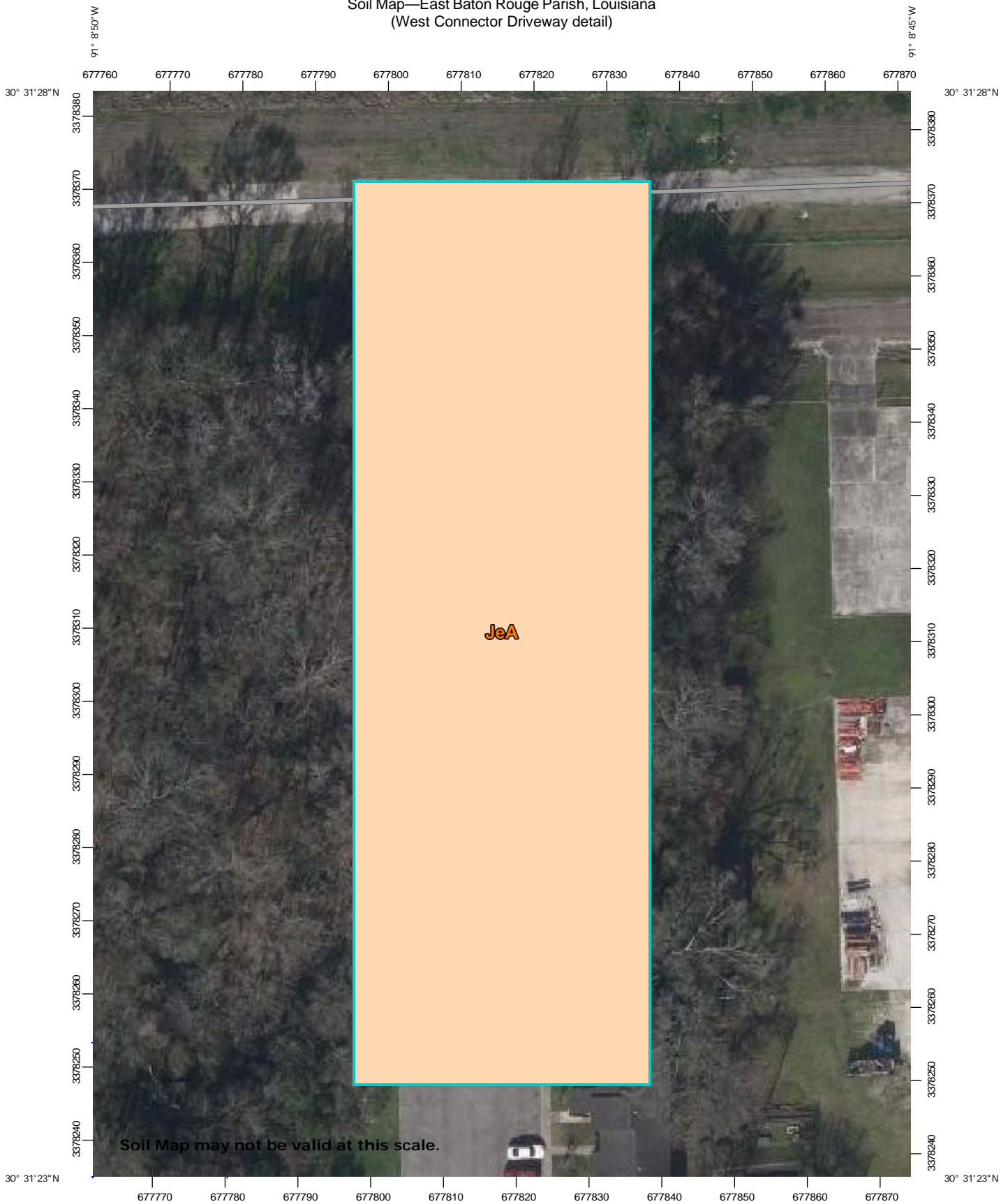

East Baton Rouge Parish, Louisiana

DaA—Deerford-Verdun complex, 0 to 1 percent slopes

Map Unit Setting

National map unit symbol: 2wk4p
Elevation: 10 to 50 feet
Mean annual precipitation: 62 to 64 inches
Mean annual air temperature: 64 to 79 degrees F
Frost-free period: 258 to 321 days
Farmland classification: Not prime farmland

Map Unit Composition

Deerford and similar soils: 50 percent
Verdun and similar soils: 40 percent
Minor components: 10 percent
Estimates are based on observations, descriptions, and transects of the mapunit.

Description of Deerford

Setting

Landform: Terraces
Landform position (three-dimensional): Tread
Down-slope shape: Linear
Across-slope shape: Linear
Parent material: Fine-silty loess

Typical profile

Ap - 0 to 4 inches: silt loam
E/Bg - 4 to 23 inches: silt loam
Btn1 - 23 to 30 inches: silty clay loam
Btn2 - 30 to 38 inches: silt loam
B'tn - 38 to 92 inches: silt loam

Properties and qualities

Slope: 0 to 1 percent
Depth to restrictive feature: 17 to 24 inches to natric
Drainage class: Somewhat poorly drained
Runoff class: Low
Capacity of the most limiting layer to transmit water (Ksat): Moderately low (0.01 to 0.14 in/hr)
Depth to water table: About 6 to 8 inches
Frequency of flooding: None
Frequency of ponding: None
Calcium carbonate, maximum content: 1 percent
Maximum salinity: Slightly saline to moderately saline (4.0 to 8.0 mmhos/cm)
Sodium adsorption ratio, maximum: 20.0
Available water supply, 0 to 60 inches: Low (about 3.7 inches)

Interpretive groups

Land capability classification (irrigated): None specified
Land capability classification (nonirrigated): 3w
Hydrologic Soil Group: C/D
Hydric soil rating: No

Description of Verdun

Setting

Landform: Terraces
Landform position (three-dimensional): Rise
Down-slope shape: Linear
Across-slope shape: Linear
Parent material: Fine-silty loess

Typical profile

Ap - 0 to 5 inches: silt loam
B/E - 5 to 9 inches: silt loam
Btn1 - 9 to 16 inches: silty clay loam
Btn2 - 16 to 40 inches: silt loam
Cn - 40 to 80 inches: silt loam

Properties and qualities

Slope: 0 to 1 percent
Depth to restrictive feature: 9 inches to natric
Drainage class: Somewhat poorly drained
Runoff class: Low
Capacity of the most limiting layer to transmit water (Ksat): Moderately low (0.01 to 0.14 in/hr)
Depth to water table: About 6 to 10 inches
Frequency of flooding: None
Frequency of ponding: None
Calcium carbonate, maximum content: 1 percent
Maximum salinity: Slightly saline to moderately saline (4.0 to 8.0 mmhos/cm)
Sodium adsorption ratio, maximum: 20.0
Available water supply, 0 to 60 inches: Very low (about 1.4 inches)

Interpretive groups

Land capability classification (irrigated): None specified
Land capability classification (nonirrigated): 4s
Hydrologic Soil Group: A/D
Hydric soil rating: No

Minor Components

Frost

Percent of map unit: 10 percent
Landform: Terraces
Landform position (three-dimensional): Talf
Down-slope shape: Concave
Across-slope shape: Linear
Hydric soil rating: Yes

JeA—Jeanerette silt loam, 0 to 1 percent slopes

Map Unit Setting

National map unit symbol: 2tpcd
Elevation: 10 to 80 feet
Mean annual precipitation: 55 to 65 inches
Mean annual air temperature: 61 to 70 degrees F
Frost-free period: 235 to 350 days
Farmland classification: All areas are prime farmland

Map Unit Composition

Jeanerette and similar soils: 90 percent
Minor components: 10 percent
Estimates are based on observations, descriptions, and transects of the mapunit.

Description of Jeanerette

Setting

Landform: Terraces
Landform position (three-dimensional): Talf
Down-slope shape: Linear
Across-slope shape: Linear
Parent material: Loess and/or silty alluvium

Typical profile

Ap - 0 to 11 inches: silt loam
Btg - 11 to 24 inches: silty clay loam
Btkg - 24 to 32 inches: silty clay loam
B'tg - 32 to 79 inches: silt loam

Properties and qualities

Slope: 0 to 1 percent
Depth to restrictive feature: More than 80 inches
Drainage class: Somewhat poorly drained
Runoff class: Low
Capacity of the most limiting layer to transmit water (Ksat): Moderately high (0.20 to 0.60 in/hr)
Depth to water table: About 14 to 27 inches
Frequency of flooding: None
Frequency of ponding: None
Calcium carbonate, maximum content: 7 percent
Available water supply, 0 to 60 inches: High (about 11.4 inches)

Interpretive groups

Land capability classification (irrigated): None specified
Land capability classification (nonirrigated): 2w
Hydrologic Soil Group: C
Hydric soil rating: No

Minor Components

Frost

Percent of map unit: 5 percent
Landform: Terraces
Landform position (two-dimensional): Toeslope
Landform position (three-dimensional): Talf
Down-slope shape: Concave
Across-slope shape: Linear
Hydric soil rating: Yes

Coteau

Percent of map unit: 5 percent
Landform: Terraces
Landform position (two-dimensional): Toeslope
Landform position (three-dimensional): Mountainbase, interfluve, tread, dip
Down-slope shape: Convex
Across-slope shape: Convex
Hydric soil rating: No

Custom Soil Resource Report

onsite investigation is needed to define and locate the soils and miscellaneous areas.

An identifying symbol precedes the map unit name in the map unit descriptions. Each description includes general facts about the unit and gives important soil properties and qualities.

Soils that have profiles that are almost alike make up a *soil series*. Except for differences in texture of the surface layer, all the soils of a series have major horizons that are similar in composition, thickness, and arrangement.

Soils of one series can differ in texture of the surface layer, slope, stoniness, salinity, degree of erosion, and other characteristics that affect their use. On the basis of such differences, a soil series is divided into *soil phases*. Most of the areas shown on the detailed soil maps are phases of soil series. The name of a soil phase commonly indicates a feature that affects use or management. For example, Alpha silt loam, 0 to 2 percent slopes, is a phase of the Alpha series.

Some map units are made up of two or more major soils or miscellaneous areas. These map units are complexes, associations, or undifferentiated groups.

A *complex* consists of two or more soils or miscellaneous areas in such an intricate pattern or in such small areas that they cannot be shown separately on the maps. The pattern and proportion of the soils or miscellaneous areas are somewhat similar in all areas. Alpha-Beta complex, 0 to 6 percent slopes, is an example.

An *association* is made up of two or more geographically associated soils or miscellaneous areas that are shown as one unit on the maps. Because of present or anticipated uses of the map units in the survey area, it was not considered practical or necessary to map the soils or miscellaneous areas separately. The pattern and relative proportion of the soils or miscellaneous areas are somewhat similar. Alpha-Beta association, 0 to 2 percent slopes, is an example.

An *undifferentiated group* is made up of two or more soils or miscellaneous areas that could be mapped individually but are mapped as one unit because similar interpretations can be made for use and management. The pattern and proportion of the soils or miscellaneous areas in a mapped area are not uniform. An area can be made up of only one of the major soils or miscellaneous areas, or it can be made up of all of them. Alpha and Beta soils, 0 to 2 percent slopes, is an example.

Some surveys include *miscellaneous areas*. Such areas have little or no soil material and support little or no vegetation. Rock outcrop is an example.



United States
Department of
Agriculture

NRCS

Natural
Resources
Conservation
Service

A product of the National
Cooperative Soil Survey,
a joint effort of the United
States Department of
Agriculture and other
Federal agencies, State
agencies including the
Agricultural Experiment
Stations, and local
participants

Custom Soil Resource Report for East Baton Rouge Parish, Louisiana



Custom Soil Resource Report Soil Map

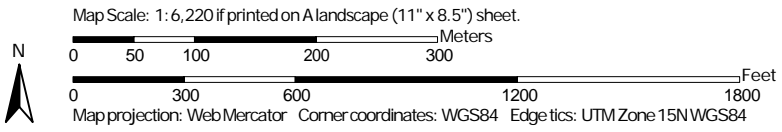

Map Unit Legend

Map Unit Symbol	Map Unit Name	Acres in AOI	Percent of AOI
CcA	Calhoun silt loam, 0 to 1 percent slopes	7.6	16.9%
DaA	Deerford-Verdun complex, 0 to 1 percent slopes	35.5	78.7%
FoA	Frost silt loam, 0 to 1 percent slopes	0.0	0.1%
OpB	Oprairie silt, 1 to 3 percent slopes	1.9	4.3%
Totals for Area of Interest		45.0	100.0%

Map Unit Descriptions

The map units delineated on the detailed soil maps in a soil survey represent the soils or miscellaneous areas in the survey area. The map unit descriptions, along with the maps, can be used to determine the composition and properties of a unit.

A map unit delineation on a soil map represents an area dominated by one or more major kinds of soil or miscellaneous areas. A map unit is identified and named according to the taxonomic classification of the dominant soils. Within a taxonomic class there are precisely defined limits for the properties of the soils. On the landscape, however, the soils are natural phenomena, and they have the characteristic variability of all natural phenomena. Thus, the range of some observed properties may extend beyond the limits defined for a taxonomic class. Areas of soils of a single taxonomic class rarely, if ever, can be mapped without including areas of other taxonomic classes. Consequently, every map unit is made up of the soils or miscellaneous areas for which it is named and some minor components that belong to taxonomic classes other than those of the major soils.

Most minor soils have properties similar to those of the dominant soil or soils in the map unit, and thus they do not affect use and management. These are called noncontrasting, or similar, components. They may or may not be mentioned in a particular map unit description. Other minor components, however, have properties and behavioral characteristics divergent enough to affect use or to require different management. These are called contrasting, or dissimilar, components. They generally are in small areas and could not be mapped separately because of the scale used. Some small areas of strongly contrasting soils or miscellaneous areas are identified by a special symbol on the maps. If included in the database for a given area, the contrasting minor components are identified in the map unit descriptions along with some characteristics of each. A few areas of minor components may not have been observed, and consequently they are not mentioned in the descriptions, especially where the pattern was so complex that it was impractical to make enough observations to identify all the soils and miscellaneous areas on the landscape.

Custom Soil Resource Report

The presence of minor components in a map unit in no way diminishes the usefulness or accuracy of the data. The objective of mapping is not to delineate pure taxonomic classes but rather to separate the landscape into landforms or landform segments that have similar use and management requirements. The delineation of such segments on the map provides sufficient information for the development of resource plans. If intensive use of small areas is planned, however, onsite investigation is needed to define and locate the soils and miscellaneous areas.

An identifying symbol precedes the map unit name in the map unit descriptions. Each description includes general facts about the unit and gives important soil properties and qualities.

Soils that have profiles that are almost alike make up a *soil series*. Except for differences in texture of the surface layer, all the soils of a series have major horizons that are similar in composition, thickness, and arrangement.

Soils of one series can differ in texture of the surface layer, slope, stoniness, salinity, degree of erosion, and other characteristics that affect their use. On the basis of such differences, a soil series is divided into *soil phases*. Most of the areas shown on the detailed soil maps are phases of soil series. The name of a soil phase commonly indicates a feature that affects use or management. For example, Alpha silt loam, 0 to 2 percent slopes, is a phase of the Alpha series.

Some map units are made up of two or more major soils or miscellaneous areas. These map units are complexes, associations, or undifferentiated groups.

A *complex* consists of two or more soils or miscellaneous areas in such an intricate pattern or in such small areas that they cannot be shown separately on the maps. The pattern and proportion of the soils or miscellaneous areas are somewhat similar in all areas. Alpha-Beta complex, 0 to 6 percent slopes, is an example.

An *association* is made up of two or more geographically associated soils or miscellaneous areas that are shown as one unit on the maps. Because of present or anticipated uses of the map units in the survey area, it was not considered practical or necessary to map the soils or miscellaneous areas separately. The pattern and relative proportion of the soils or miscellaneous areas are somewhat similar. Alpha-Beta association, 0 to 2 percent slopes, is an example.

An *undifferentiated group* is made up of two or more soils or miscellaneous areas that could be mapped individually but are mapped as one unit because similar interpretations can be made for use and management. The pattern and proportion of the soils or miscellaneous areas in a mapped area are not uniform. An area can be made up of only one of the major soils or miscellaneous areas, or it can be made up of all of them. Alpha and Beta soils, 0 to 2 percent slopes, is an example.

Some surveys include *miscellaneous areas*. Such areas have little or no soil material and support little or no vegetation. Rock outcrop is an example.

East Baton Rouge Parish, Louisiana

CcA—Calhoun silt loam, 0 to 1 percent slopes

Map Unit Setting

National map unit symbol: 2tpc6
Elevation: 10 to 120 feet
Mean annual precipitation: 53 to 68 inches
Mean annual air temperature: 57 to 72 degrees F
Frost-free period: 248 to 303 days
Farmland classification: All areas are prime farmland

Map Unit Composition

Calhoun and similar soils: 85 percent
Minor components: 15 percent
Estimates are based on observations, descriptions, and transects of the mapunit.

Description of Calhoun

Setting

Landform: Terraces
Landform position (two-dimensional): Footslope
Landform position (three-dimensional): Mountainbase, base slope, riser, rise
Down-slope shape: Linear
Across-slope shape: Linear
Parent material: Loess

Typical profile

Ap - 0 to 3 inches: silt loam
Eg - 3 to 17 inches: silt loam
Btg - 17 to 30 inches: silty clay loam
BCg - 30 to 47 inches: silt loam
Cg - 47 to 79 inches: silt loam

Properties and qualities

Slope: 0 to 1 percent
Depth to restrictive feature: More than 80 inches
Drainage class: Poorly drained
Capacity of the most limiting layer to transmit water (Ksat): Low to moderately high
(0.01 to 0.16 in/hr)
Depth to water table: About 0 to 18 inches
Frequency of flooding: None
Frequency of ponding: None
Available water supply, 0 to 60 inches: Very high (about 13.0 inches)

Interpretive groups

Land capability classification (irrigated): None specified
Land capability classification (nonirrigated): 3w
Hydrologic Soil Group: C/D
Hydric soil rating: Yes

Minor Components

Toula

Percent of map unit: 5 percent
Landform: Marine terraces

Custom Soil Resource Report

Landform position (two-dimensional): Summit
Landform position (three-dimensional): Interfluve
Down-slope shape: Convex
Across-slope shape: Linear
Hydric soil rating: No

Frost

Percent of map unit: 5 percent
Landform: Terraces
Landform position (two-dimensional): Toeslope
Landform position (three-dimensional): Mountainbase, interfluve, tread, dip
Down-slope shape: Concave
Across-slope shape: Linear
Hydric soil rating: Yes

Coteau

Percent of map unit: 3 percent
Landform: Terraces
Landform position (two-dimensional): Toeslope
Landform position (three-dimensional): Mountainbase, interfluve, tread, dip
Down-slope shape: Convex
Across-slope shape: Convex
Hydric soil rating: No

Bude

Percent of map unit: 2 percent
Landform: Interfluves
Landform position (two-dimensional): Foothlope
Landform position (three-dimensional): Mountainbase, interfluve, tread, dip
Down-slope shape: Convex
Across-slope shape: Linear
Hydric soil rating: No

DaA—Deerford-Verdun complex, 0 to 1 percent slopes

Map Unit Setting

National map unit symbol: 2wk4p
Elevation: 10 to 50 feet
Mean annual precipitation: 62 to 64 inches
Mean annual air temperature: 64 to 79 degrees F
Frost-free period: 258 to 321 days
Farmland classification: Not prime farmland

Map Unit Composition

Deerford and similar soils: 50 percent
Verdun and similar soils: 40 percent
Minor components: 10 percent
Estimates are based on observations, descriptions, and transects of the mapunit.

Description of Deerford

Setting

Landform: Terraces
Landform position (three-dimensional): Tread
Down-slope shape: Linear
Across-slope shape: Linear
Parent material: Fine-silty loess

Typical profile

Ap - 0 to 4 inches: silt loam
E/Bg - 4 to 23 inches: silt loam
Btn1 - 23 to 30 inches: silty clay loam
Btn2 - 30 to 38 inches: silt loam
B'tn - 38 to 92 inches: silt loam

Properties and qualities

Slope: 0 to 1 percent
Depth to restrictive feature: 17 to 24 inches to natric
Drainage class: Somewhat poorly drained
Runoff class: Low
Capacity of the most limiting layer to transmit water (Ksat): Moderately low (0.01 to 0.14 in/hr)
Depth to water table: About 6 to 8 inches
Frequency of flooding: None
Frequency of ponding: None
Calcium carbonate, maximum content: 1 percent
Maximum salinity: Slightly saline to moderately saline (4.0 to 8.0 mmhos/cm)
Sodium adsorption ratio, maximum: 20.0
Available water supply, 0 to 60 inches: Low (about 3.7 inches)

Interpretive groups

Land capability classification (irrigated): None specified
Land capability classification (nonirrigated): 3w
Hydrologic Soil Group: C/D
Hydric soil rating: No

Description of Verdun

Setting

Landform: Terraces
Landform position (three-dimensional): Rise
Down-slope shape: Linear
Across-slope shape: Linear
Parent material: Fine-silty loess

Typical profile

Ap - 0 to 5 inches: silt loam
B/E - 5 to 9 inches: silt loam
Btn1 - 9 to 16 inches: silty clay loam
Btn2 - 16 to 40 inches: silt loam
Cn - 40 to 80 inches: silt loam

Properties and qualities

Slope: 0 to 1 percent
Depth to restrictive feature: 9 inches to natric
Drainage class: Somewhat poorly drained

Custom Soil Resource Report

Runoff class: Low

Capacity of the most limiting layer to transmit water (Ksat): Moderately low (0.01 to 0.14 in/hr)

Depth to water table: About 6 to 10 inches

Frequency of flooding: None

Frequency of ponding: None

Calcium carbonate, maximum content: 1 percent

Maximum salinity: Slightly saline to moderately saline (4.0 to 8.0 mmhos/cm)

Sodium adsorption ratio, maximum: 20.0

Available water supply, 0 to 60 inches: Very low (about 1.4 inches)

Interpretive groups

Land capability classification (irrigated): None specified

Land capability classification (nonirrigated): 4s

Hydrologic Soil Group: A/D

Hydric soil rating: No

Minor Components

Frost

Percent of map unit: 10 percent

Landform: Terraces

Landform position (three-dimensional): Talf

Down-slope shape: Concave

Across-slope shape: Linear

Hydric soil rating: Yes

FoA—Frost silt loam, 0 to 1 percent slopes

Map Unit Setting

National map unit symbol: 2tpct

Elevation: 10 to 120 feet

Mean annual precipitation: 50 to 72 inches

Mean annual air temperature: 57 to 72 degrees F

Frost-free period: 245 to 304 days

Farmland classification: All areas are prime farmland

Map Unit Composition

Frost and similar soils: 90 percent

Minor components: 10 percent

Estimates are based on observations, descriptions, and transects of the mapunit.

Description of Frost

Setting

Landform: Terraces

Landform position (two-dimensional): Toeslope

Landform position (three-dimensional): Talf

Down-slope shape: Concave

Custom Soil Resource Report

Across-slope shape: Linear

Parent material: Loess

Typical profile

Ap - 0 to 4 inches: silt loam

Eg - 4 to 20 inches: silt loam

Btg/E - 20 to 62 inches: silty clay loam

BC - 62 to 88 inches: silt loam

Properties and qualities

Slope: 0 to 1 percent

Depth to restrictive feature: More than 80 inches

Drainage class: Poorly drained

Runoff class: Medium

Capacity of the most limiting layer to transmit water (Ksat): Moderately low to moderately high (0.06 to 0.20 in/hr)

Depth to water table: About 0 to 18 inches

Frequency of flooding: None

Frequency of ponding: None

Maximum salinity: Nonsaline to very slightly saline (0.0 to 2.0 mmhos/cm)

Available water supply, 0 to 60 inches: Very high (about 13.2 inches)

Interpretive groups

Land capability classification (irrigated): None specified

Land capability classification (nonirrigated): 3w

Hydrologic Soil Group: C/D

Hydric soil rating: Yes

Minor Components

Coteau

Percent of map unit: 5 percent

Landform: Terraces

Landform position (two-dimensional): Toeslope

Landform position (three-dimensional): Mountainbase, interfluve, tread, dip

Down-slope shape: Convex

Across-slope shape: Convex

Hydric soil rating: No

Jeanerette

Percent of map unit: 5 percent

Landform: Terraces

Landform position (three-dimensional): Talf

Down-slope shape: Linear

Across-slope shape: Linear

Hydric soil rating: No

OpB—Oprairie silt, 1 to 3 percent slopes

Map Unit Setting

National map unit symbol: srnk

Custom Soil Resource Report

Elevation: 50 to 460 feet
Mean annual precipitation: 53 to 73 inches
Mean annual air temperature: 57 to 79 degrees F
Frost-free period: 248 to 303 days
Farmland classification: All areas are prime farmland

Map Unit Composition

Oprairie and similar soils: 85 percent
Minor components: 15 percent
Estimates are based on observations, descriptions, and transects of the mapunit.

Description of Oprairie

Setting

Landform: Interfluves
Down-slope shape: Convex
Parent material: Loess

Typical profile

Ap - 0 to 2 inches: silt
E,E/B - 2 to 10 inches: silt loam
Bt,Bt/E1-3 - 10 to 28 inches: silt loam
B't1-3 - 28 to 80 inches: silt loam

Properties and qualities

Slope: 1 to 3 percent
Depth to restrictive feature: More than 80 inches
Drainage class: Somewhat poorly drained
Runoff class: Medium
Capacity of the most limiting layer to transmit water (Ksat): Moderately low to moderately high (0.06 to 0.20 in/hr)
Depth to water table: About 12 to 30 inches
Frequency of flooding: None
Frequency of ponding: None
Available water supply, 0 to 60 inches: High (about 10.1 inches)

Interpretive groups

Land capability classification (irrigated): None specified
Land capability classification (nonirrigated): 2e
Hydrologic Soil Group: C/D
Hydric soil rating: No

Minor Components

Scotlandville

Percent of map unit: 7 percent
Landform: Depressions
Hydric soil rating: No

Deerford

Percent of map unit: 3 percent
Hydric soil rating: No

Calhoun

Percent of map unit: 2 percent
Hydric soil rating: Yes

Custom Soil Resource Report

Gilbert

Percent of map unit: 2 percent

Hydric soil rating: Yes

Feliciana

Percent of map unit: 1 percent

References

American Association of State Highway and Transportation Officials (AASHTO). 2004. Standard specifications for transportation materials and methods of sampling and testing. 24th edition.

American Society for Testing and Materials (ASTM). 2005. Standard classification of soils for engineering purposes. ASTM Standard D2487-00.

Cowardin, L.M., V. Carter, F.C. Golet, and E.T. LaRoe. 1979. Classification of wetlands and deep-water habitats of the United States. U.S. Fish and Wildlife Service FWS/OBS-79/31.

Federal Register. July 13, 1994. Changes in hydric soils of the United States.

Federal Register. September 18, 2002. Hydric soils of the United States.

Hurt, G.W., and L.M. Vasilas, editors. Version 6.0, 2006. Field indicators of hydric soils in the United States.

National Research Council. 1995. Wetlands: Characteristics and boundaries.

Soil Survey Division Staff. 1993. Soil survey manual. Soil Conservation Service. U.S. Department of Agriculture Handbook 18. http://www.nrcs.usda.gov/wps/portal/nrcs/detail/national/soils/?cid=nrcs142p2_054262

Soil Survey Staff. 1999. Soil taxonomy: A basic system of soil classification for making and interpreting soil surveys. 2nd edition. Natural Resources Conservation Service, U.S. Department of Agriculture Handbook 436. http://www.nrcs.usda.gov/wps/portal/nrcs/detail/national/soils/?cid=nrcs142p2_053577

Soil Survey Staff. 2010. Keys to soil taxonomy. 11th edition. U.S. Department of Agriculture, Natural Resources Conservation Service. http://www.nrcs.usda.gov/wps/portal/nrcs/detail/national/soils/?cid=nrcs142p2_053580

Tiner, R.W., Jr. 1985. Wetlands of Delaware. U.S. Fish and Wildlife Service and Delaware Department of Natural Resources and Environmental Control, Wetlands Section.

United States Army Corps of Engineers, Environmental Laboratory. 1987. Corps of Engineers wetlands delineation manual. Waterways Experiment Station Technical Report Y-87-1.

United States Department of Agriculture, Natural Resources Conservation Service. National forestry manual. http://www.nrcs.usda.gov/wps/portal/nrcs/detail/soils/home/?cid=nrcs142p2_053374

United States Department of Agriculture, Natural Resources Conservation Service. National range and pasture handbook. <http://www.nrcs.usda.gov/wps/portal/nrcs/detail/national/landuse/rangepasture/?cid=stelp2db1043084>

Custom Soil Resource Report

United States Department of Agriculture, Natural Resources Conservation Service. National soil survey handbook, title 430-VI. http://www.nrcs.usda.gov/wps/portal/nrcs/detail/soils/scientists/?cid=nrcs142p2_054242

United States Department of Agriculture, Natural Resources Conservation Service. 2006. Land resource regions and major land resource areas of the United States, the Caribbean, and the Pacific Basin. U.S. Department of Agriculture Handbook 296. http://www.nrcs.usda.gov/wps/portal/nrcs/detail/national/soils/?cid=nrcs142p2_053624

United States Department of Agriculture, Soil Conservation Service. 1961. Land capability classification. U.S. Department of Agriculture Handbook 210. http://www.nrcs.usda.gov/Internet/FSE_DOCUMENTS/nrcs142p2_052290.pdf



United States
Department of
Agriculture

NRCS

Natural
Resources
Conservation
Service

A product of the National
Cooperative Soil Survey,
a joint effort of the United
States Department of
Agriculture and other
Federal agencies, State
agencies including the
Agricultural Experiment
Stations, and local
participants

Custom Soil Resource Report for East Baton Rouge Parish, Louisiana

Ford Street Connector

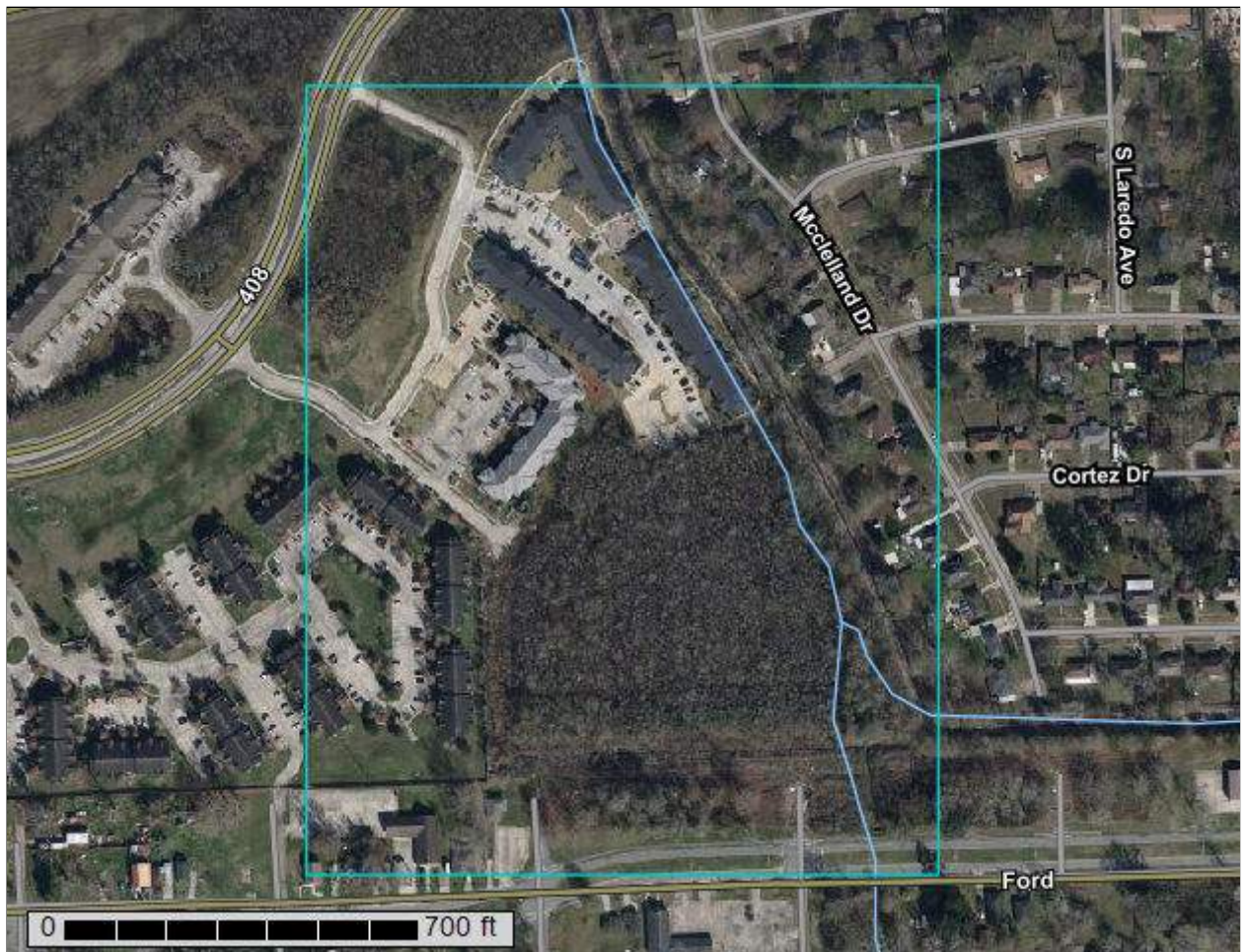

November 15, 2021

Custom Soil Resource Report Soil Map



Map Scale: 1:2,950 if printed on a portrait (8.5" x 11") sheet.

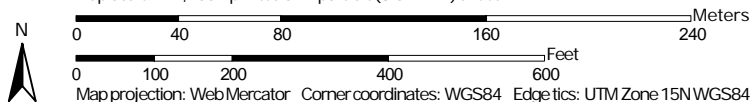

Custom Soil Resource Report Soil Map

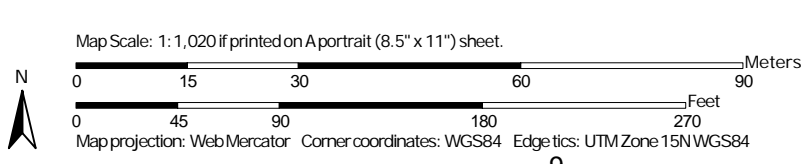
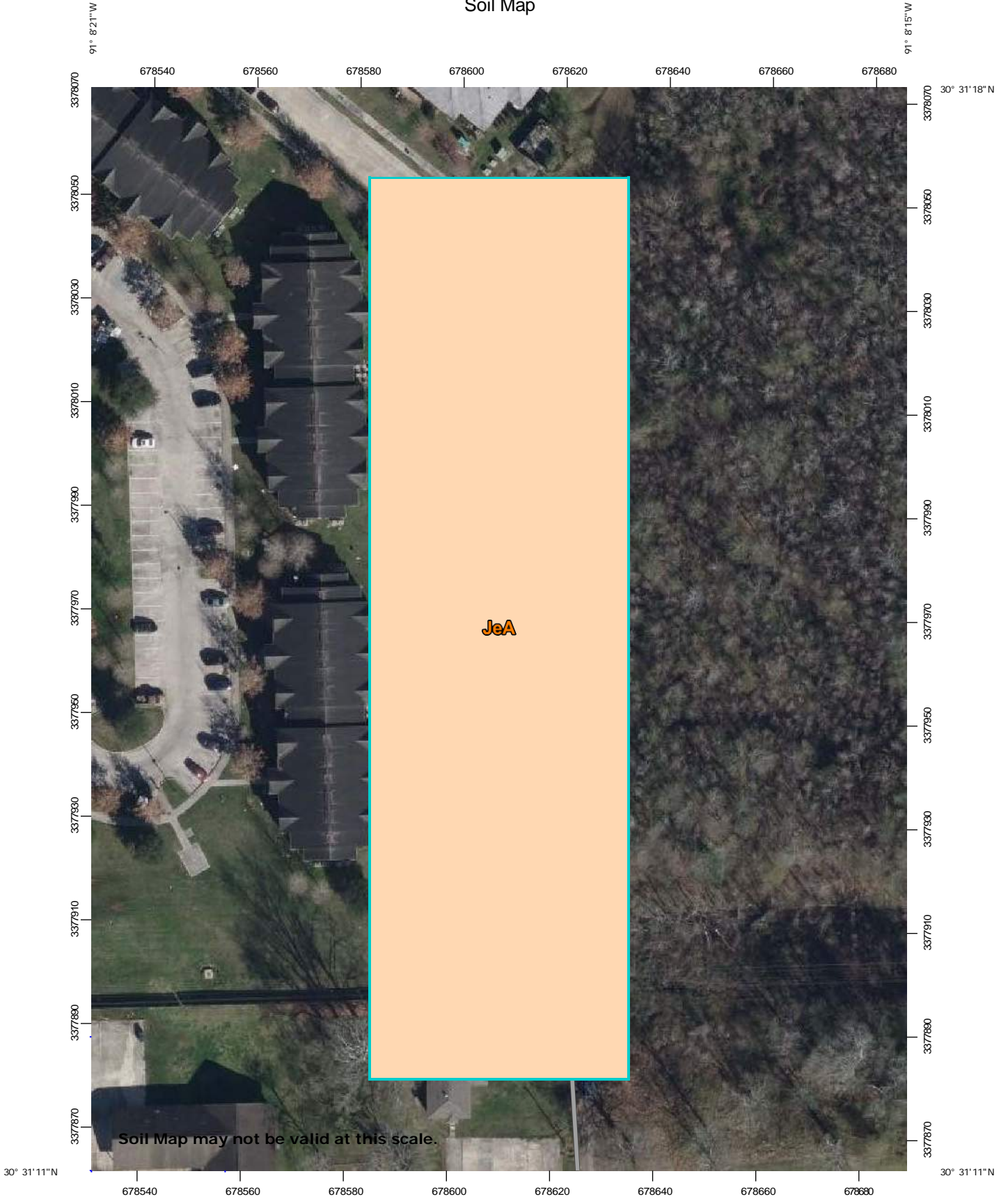

MAP LEGEND

Area of Interest (AOI)

 Area of Interest (AOI)



















Soils







 Soil Map Unit Polygons

 Soil Map Unit Lines

 Soil Map Unit Points

Special Point Features





-  Blowout
-  Borrow Pit
-  Clay Spot
-  Closed Depression
-  Gravel Pit
-  Gravelly Spot
-  Landfill
-  Lava Flow
-  Marsh or swamp
-  Mine or Quarry
-  Miscellaneous Water
-  Perennial Water
-  Rock Outcrop
-  Saline Spot
-  Sandy Spot
-  Severely Eroded Spot
-  Sinkhole
-  Slide or Slip
-  Sodic Spot

-  Spoil Area
-  Stony Spot
-  Very Stony Spot
-  Wet Spot
-  Other
-  Special Line Features

Water Features

 Streams and Canals

Transportation

-  Rails
-  Interstate Highways
-  US Routes
-  Major Roads
-  Local Roads

Background

 Aerial Photography

MAP INFORMATION

The soil surveys that comprise your AOI were mapped at 1:24,000.

Warning: Soil Map may not be valid at this scale.

Enlargement of maps beyond the scale of mapping can cause misunderstanding of the detail of mapping and accuracy of soil line placement. The maps do not show the small areas of contrasting soils that could have been shown at a more detailed scale.

Please rely on the bar scale on each map sheet for map measurements.

Source of Map: Natural Resources Conservation Service
 Web Soil Survey URL:
 Coordinate System: Web Mercator (EPSG:3857)

Maps from the Web Soil Survey are based on the Web Mercator projection, which preserves direction and shape but distorts distance and area. A projection that preserves area, such as the Albers equal-area conic projection, should be used if more accurate calculations of distance or area are required.

This product is generated from the USDA-NRCS certified data as of the version date(s) listed below.

Soil Survey Area: East Baton Rouge Parish, Louisiana
 Survey Area Data: Version 17, Sep 8, 2021

Soil map units are labeled (as space allows) for map scales 1:50,000 or larger.

Date(s) aerial images were photographed: Jan 5, 2020—Feb 2, 2020

The orthophoto or other base map on which the soil lines were compiled and digitized probably differs from the background imagery displayed on these maps. As a result, some minor shifting of map unit boundaries may be evident.

Map Unit Legend

Map Unit Symbol	Map Unit Name	Acres in AOI	Percent of AOI
DaA	Deerford-Verdun complex, 0 to 1 percent slopes	14.5	32.5%
JeA	Jeanerette silt loam, 0 to 1 percent slopes	30.2	67.5%
Totals for Area of Interest		44.7	100.0%

Map Unit Descriptions

The map units delineated on the detailed soil maps in a soil survey represent the soils or miscellaneous areas in the survey area. The map unit descriptions, along with the maps, can be used to determine the composition and properties of a unit.

A map unit delineation on a soil map represents an area dominated by one or more major kinds of soil or miscellaneous areas. A map unit is identified and named according to the taxonomic classification of the dominant soils. Within a taxonomic class there are precisely defined limits for the properties of the soils. On the landscape, however, the soils are natural phenomena, and they have the characteristic variability of all natural phenomena. Thus, the range of some observed properties may extend beyond the limits defined for a taxonomic class. Areas of soils of a single taxonomic class rarely, if ever, can be mapped without including areas of other taxonomic classes. Consequently, every map unit is made up of the soils or miscellaneous areas for which it is named and some minor components that belong to taxonomic classes other than those of the major soils.

Most minor soils have properties similar to those of the dominant soil or soils in the map unit, and thus they do not affect use and management. These are called noncontrasting, or similar, components. They may or may not be mentioned in a particular map unit description. Other minor components, however, have properties and behavioral characteristics divergent enough to affect use or to require different management. These are called contrasting, or dissimilar, components. They generally are in small areas and could not be mapped separately because of the scale used. Some small areas of strongly contrasting soils or miscellaneous areas are identified by a special symbol on the maps. If included in the database for a given area, the contrasting minor components are identified in the map unit descriptions along with some characteristics of each. A few areas of minor components may not have been observed, and consequently they are not mentioned in the descriptions, especially where the pattern was so complex that it was impractical to make enough observations to identify all the soils and miscellaneous areas on the landscape.

The presence of minor components in a map unit in no way diminishes the usefulness or accuracy of the data. The objective of mapping is not to delineate pure taxonomic classes but rather to separate the landscape into landforms or landform segments that have similar use and management requirements. The delineation of such segments on the map provides sufficient information for the development of resource plans. If intensive use of small areas is planned, however,

Custom Soil Resource Report

onsite investigation is needed to define and locate the soils and miscellaneous areas.

An identifying symbol precedes the map unit name in the map unit descriptions. Each description includes general facts about the unit and gives important soil properties and qualities.

Soils that have profiles that are almost alike make up a *soil series*. Except for differences in texture of the surface layer, all the soils of a series have major horizons that are similar in composition, thickness, and arrangement.

Soils of one series can differ in texture of the surface layer, slope, stoniness, salinity, degree of erosion, and other characteristics that affect their use. On the basis of such differences, a soil series is divided into *soil phases*. Most of the areas shown on the detailed soil maps are phases of soil series. The name of a soil phase commonly indicates a feature that affects use or management. For example, Alpha silt loam, 0 to 2 percent slopes, is a phase of the Alpha series.

Some map units are made up of two or more major soils or miscellaneous areas. These map units are complexes, associations, or undifferentiated groups.

A *complex* consists of two or more soils or miscellaneous areas in such an intricate pattern or in such small areas that they cannot be shown separately on the maps. The pattern and proportion of the soils or miscellaneous areas are somewhat similar in all areas. Alpha-Beta complex, 0 to 6 percent slopes, is an example.

An *association* is made up of two or more geographically associated soils or miscellaneous areas that are shown as one unit on the maps. Because of present or anticipated uses of the map units in the survey area, it was not considered practical or necessary to map the soils or miscellaneous areas separately. The pattern and relative proportion of the soils or miscellaneous areas are somewhat similar. Alpha-Beta association, 0 to 2 percent slopes, is an example.

An *undifferentiated group* is made up of two or more soils or miscellaneous areas that could be mapped individually but are mapped as one unit because similar interpretations can be made for use and management. The pattern and proportion of the soils or miscellaneous areas in a mapped area are not uniform. An area can be made up of only one of the major soils or miscellaneous areas, or it can be made up of all of them. Alpha and Beta soils, 0 to 2 percent slopes, is an example.

Some surveys include *miscellaneous areas*. Such areas have little or no soil material and support little or no vegetation. Rock outcrop is an example.

East Baton Rouge Parish, Louisiana

DaA—Deerford-Verdun complex, 0 to 1 percent slopes

Map Unit Setting

National map unit symbol: 2wk4p
Elevation: 10 to 50 feet
Mean annual precipitation: 62 to 64 inches
Mean annual air temperature: 64 to 79 degrees F
Frost-free period: 258 to 321 days
Farmland classification: Not prime farmland

Map Unit Composition

Deerford and similar soils: 50 percent
Verdun and similar soils: 40 percent
Minor components: 10 percent
Estimates are based on observations, descriptions, and transects of the mapunit.

Description of Deerford

Setting

Landform: Terraces
Landform position (three-dimensional): Tread
Down-slope shape: Linear
Across-slope shape: Linear
Parent material: Fine-silty loess

Typical profile

Ap - 0 to 4 inches: silt loam
E/Bg - 4 to 23 inches: silt loam
Btn1 - 23 to 30 inches: silty clay loam
Btn2 - 30 to 38 inches: silt loam
B'tn - 38 to 92 inches: silt loam

Properties and qualities

Slope: 0 to 1 percent
Depth to restrictive feature: 17 to 24 inches to natric
Drainage class: Somewhat poorly drained
Runoff class: Low
Capacity of the most limiting layer to transmit water (Ksat): Moderately low (0.01 to 0.14 in/hr)
Depth to water table: About 6 to 8 inches
Frequency of flooding: None
Frequency of ponding: None
Calcium carbonate, maximum content: 1 percent
Maximum salinity: Slightly saline to moderately saline (4.0 to 8.0 mmhos/cm)
Sodium adsorption ratio, maximum: 20.0
Available water supply, 0 to 60 inches: Low (about 3.7 inches)

Interpretive groups

Land capability classification (irrigated): None specified
Land capability classification (nonirrigated): 3w
Hydrologic Soil Group: C/D
Hydric soil rating: No

Description of Verdun

Setting

Landform: Terraces
Landform position (three-dimensional): Rise
Down-slope shape: Linear
Across-slope shape: Linear
Parent material: Fine-silty loess

Typical profile

Ap - 0 to 5 inches: silt loam
B/E - 5 to 9 inches: silt loam
Btn1 - 9 to 16 inches: silty clay loam
Btn2 - 16 to 40 inches: silt loam
Cn - 40 to 80 inches: silt loam

Properties and qualities

Slope: 0 to 1 percent
Depth to restrictive feature: 9 inches to natric
Drainage class: Somewhat poorly drained
Runoff class: Low
Capacity of the most limiting layer to transmit water (Ksat): Moderately low (0.01 to 0.14 in/hr)
Depth to water table: About 6 to 10 inches
Frequency of flooding: None
Frequency of ponding: None
Calcium carbonate, maximum content: 1 percent
Maximum salinity: Slightly saline to moderately saline (4.0 to 8.0 mmhos/cm)
Sodium adsorption ratio, maximum: 20.0
Available water supply, 0 to 60 inches: Very low (about 1.4 inches)

Interpretive groups

Land capability classification (irrigated): None specified
Land capability classification (nonirrigated): 4s
Hydrologic Soil Group: A/D
Hydric soil rating: No

Minor Components

Frost

Percent of map unit: 10 percent
Landform: Terraces
Landform position (three-dimensional): Talf
Down-slope shape: Concave
Across-slope shape: Linear
Hydric soil rating: Yes

JeA—Jeanerette silt loam, 0 to 1 percent slopes

Map Unit Setting

National map unit symbol: 2tpcd
Elevation: 10 to 80 feet
Mean annual precipitation: 55 to 65 inches
Mean annual air temperature: 61 to 70 degrees F
Frost-free period: 235 to 350 days
Farmland classification: All areas are prime farmland

Map Unit Composition

Jeanerette and similar soils: 90 percent
Minor components: 10 percent
Estimates are based on observations, descriptions, and transects of the mapunit.

Description of Jeanerette

Setting

Landform: Terraces
Landform position (three-dimensional): Talf
Down-slope shape: Linear
Across-slope shape: Linear
Parent material: Loess and/or silty alluvium

Typical profile

Ap - 0 to 11 inches: silt loam
Btg - 11 to 24 inches: silty clay loam
Btkg - 24 to 32 inches: silty clay loam
B'tg - 32 to 79 inches: silt loam

Properties and qualities

Slope: 0 to 1 percent
Depth to restrictive feature: More than 80 inches
Drainage class: Somewhat poorly drained
Runoff class: Low
Capacity of the most limiting layer to transmit water (Ksat): Moderately high (0.20 to 0.60 in/hr)
Depth to water table: About 14 to 27 inches
Frequency of flooding: None
Frequency of ponding: None
Calcium carbonate, maximum content: 7 percent
Available water supply, 0 to 60 inches: High (about 11.4 inches)

Interpretive groups

Land capability classification (irrigated): None specified
Land capability classification (nonirrigated): 2w
Hydrologic Soil Group: C
Hydric soil rating: No

Minor Components

Frost

Percent of map unit: 5 percent
Landform: Terraces
Landform position (two-dimensional): Toeslope
Landform position (three-dimensional): Talf
Down-slope shape: Concave
Across-slope shape: Linear
Hydric soil rating: Yes

Coteau

Percent of map unit: 5 percent
Landform: Terraces
Landform position (two-dimensional): Toeslope
Landform position (three-dimensional): Mountainbase, interfluve, tread, dip
Down-slope shape: Convex
Across-slope shape: Convex
Hydric soil rating: No

References

American Association of State Highway and Transportation Officials (AASHTO). 2004. Standard specifications for transportation materials and methods of sampling and testing. 24th edition.

American Society for Testing and Materials (ASTM). 2005. Standard classification of soils for engineering purposes. ASTM Standard D2487-00.

Cowardin, L.M., V. Carter, F.C. Golet, and E.T. LaRoe. 1979. Classification of wetlands and deep-water habitats of the United States. U.S. Fish and Wildlife Service FWS/OBS-79/31.

Federal Register. July 13, 1994. Changes in hydric soils of the United States.

Federal Register. September 18, 2002. Hydric soils of the United States.

Hurt, G.W., and L.M. Vasilas, editors. Version 6.0, 2006. Field indicators of hydric soils in the United States.

National Research Council. 1995. Wetlands: Characteristics and boundaries.

Soil Survey Division Staff. 1993. Soil survey manual. Soil Conservation Service. U.S. Department of Agriculture Handbook 18. http://www.nrcs.usda.gov/wps/portal/nrcs/detail/national/soils/?cid=nrcs142p2_054262

Soil Survey Staff. 1999. Soil taxonomy: A basic system of soil classification for making and interpreting soil surveys. 2nd edition. Natural Resources Conservation Service, U.S. Department of Agriculture Handbook 436. http://www.nrcs.usda.gov/wps/portal/nrcs/detail/national/soils/?cid=nrcs142p2_053577

Soil Survey Staff. 2010. Keys to soil taxonomy. 11th edition. U.S. Department of Agriculture, Natural Resources Conservation Service. http://www.nrcs.usda.gov/wps/portal/nrcs/detail/national/soils/?cid=nrcs142p2_053580

Tiner, R.W., Jr. 1985. Wetlands of Delaware. U.S. Fish and Wildlife Service and Delaware Department of Natural Resources and Environmental Control, Wetlands Section.

United States Army Corps of Engineers, Environmental Laboratory. 1987. Corps of Engineers wetlands delineation manual. Waterways Experiment Station Technical Report Y-87-1.

United States Department of Agriculture, Natural Resources Conservation Service. National forestry manual. http://www.nrcs.usda.gov/wps/portal/nrcs/detail/soils/home/?cid=nrcs142p2_053374

United States Department of Agriculture, Natural Resources Conservation Service. National range and pasture handbook. <http://www.nrcs.usda.gov/wps/portal/nrcs/detail/national/landuse/rangepasture/?cid=stelpdb1043084>

Custom Soil Resource Report

United States Department of Agriculture, Natural Resources Conservation Service. National soil survey handbook, title 430-VI. http://www.nrcs.usda.gov/wps/portal/nrcs/detail/soils/scientists/?cid=nrcs142p2_054242

United States Department of Agriculture, Natural Resources Conservation Service. 2006. Land resource regions and major land resource areas of the United States, the Caribbean, and the Pacific Basin. U.S. Department of Agriculture Handbook 296. http://www.nrcs.usda.gov/wps/portal/nrcs/detail/national/soils/?cid=nrcs142p2_053624

United States Department of Agriculture, Soil Conservation Service. 1961. Land capability classification. U.S. Department of Agriculture Handbook 210. http://www.nrcs.usda.gov/Internet/FSE_DOCUMENTS/nrcs142p2_052290.pdf



SAMPLE SITE 1

0"-14"



SAMPLE SITE 1 NORTH



SAMPLE SITE 1 EAST



SAMPLE SITE 1 SOUTH



SAMPLE SITE 1 WEST



SAMPLE SITE 1 CANOPY



SAMPLE SITE 1 CANOPY



SAMPLE SITE 1 GROUND COVER



SAMPLE SITE 1 GROUND COVER

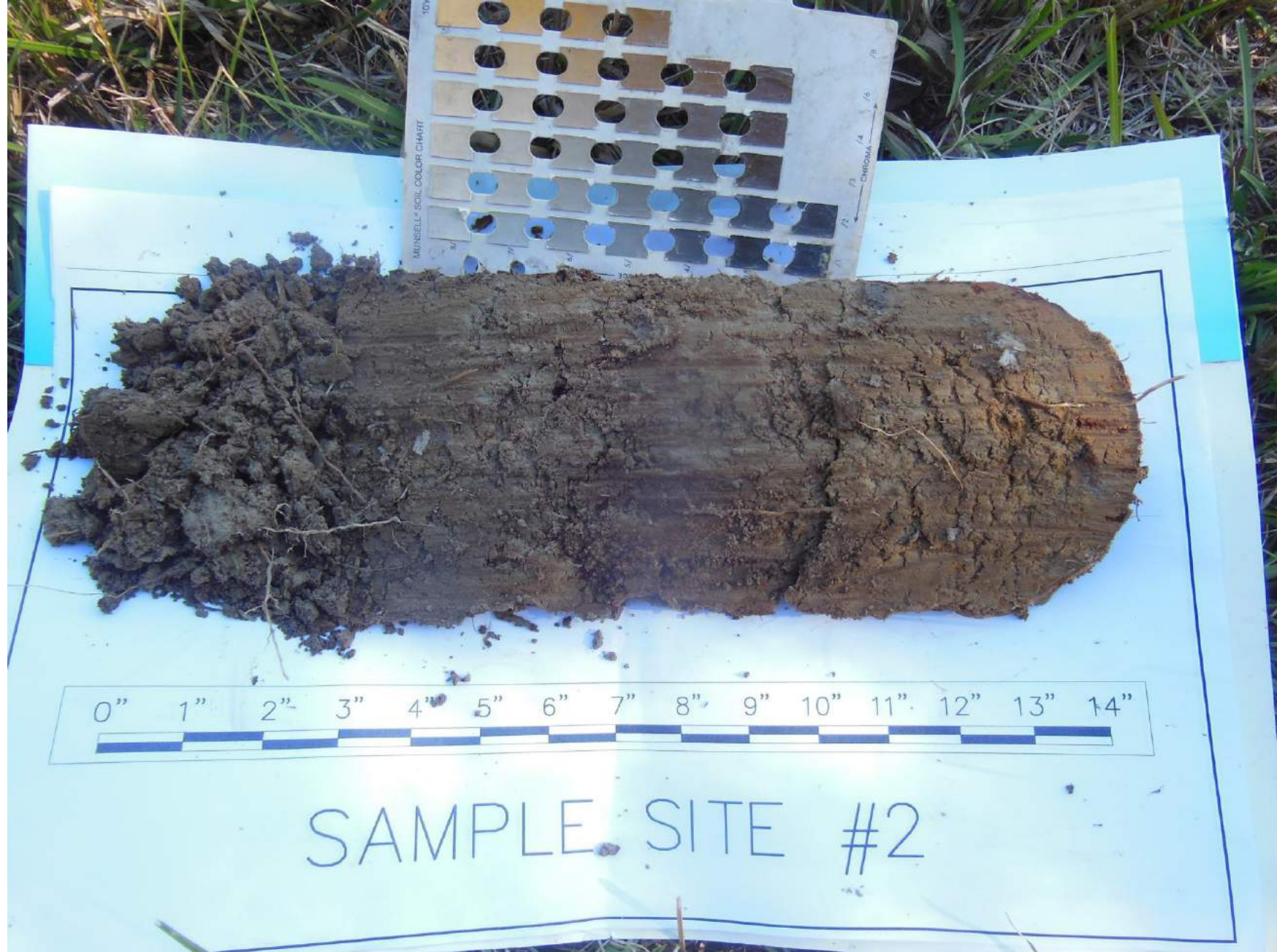

SAMPLE SITE 2
0"-14"



SAMPLE SITE 2 NORTH



SAMPLE SITE 2 EAST



SAMPLE SITE 2 SOUTH



SAMPLE SITE 2 WEST



SAMPLE SITE 2 CANOPY



SAMPLE SITE 2 CANOPY



SAMPLE SITE 2 GROUND COVER



SAMPLE SITE 2 GROUND COVER



SAMPLE SITE 3
0"-14"



SAMPLE SITE 3 NORTH



SAMPLE SITE 3 EAST



SAMPLE SITE 3 SOUTH



SAMPLE SITE 3 WEST



SAMPLE SITE 3 CANOPY



SAMPLE SITE 3 CANOPY



SAMPLE SITE 3 GROUND COVER



SAMPLE SITE 3 GROUND COVER



SAMPLE SITE 4

0"-14"



SAMPLE SITE 4 NORTH



SAMPLE SITE 4 EAST



SAMPLE SITE 4 SOUTH



SAMPLE SITE 4 WEST



SAMPLE SITE 4 CANOPY



SAMPLE SITE 4 CANOPY



SAMPLE SITE 4 GROUND COVER



SAMPLE SITE 4 GROUND COVER



SAMPLE SITE 5
0"-14"



SAMPLE SITE 5 NORTH



SAMPLE SITE 5 EAST



SAMPLE SITE 5 SOUTH



SAMPLE SITE 5 WEST



SAMPLE SITE 5 CANOPY



SAMPLE SITE 5 CANOPY



SAMPLE SITE 5 GROUND COVER



SAMPLE SITE 5 GROUND COVER



SAMPLE SITE 6
0-14"



SAMPLE SITE 6 NORTH



SAMPLE SITE 6 EAST



SAMPLE SITE 6 SOUTH



SAMPLE SITE 6 WEST



SAMPLE SITE 6 GROUND COVER 1



SAMPLE SITE 6 GROUND COVER 2



SAMPLE SITE 6 CANOPY 1



SAMPLE SITE 6 CANOPY 2



DITCH ADJACENT TO NORTH SIDE OF FORD STREET 1



DITCH ADJACENT TO NORTH SIDE OF FORD STREET 2



DITCH ADJACENT TO NORTH SIDE OF ROBIQUE ROAD 1



DITCH ADJACENT TO NORTH SIDE OF ROBIQUE ROAD 2



LEADERSHIP INSTITUTE ACCESS



LEADERSHIP INSTITUTE ACCESS



4794 HOOPER ROAD



8178 PLANK ROAD



8133 PLANK ROAD



5407 HOOPER ROAD



5407 HOOPER ROAD



5407 HOOPER ROAD



5407 HOOPER ROAD



5407 HOOPER ROAD

WETLAND DETERMINATION DATA FORM – Atlantic and Gulf Coastal Plain Region

Project/Site: BRMA Runway 13/31/RSA/RPZ Project Wetland City/County: East Baton Rouge Parish Sampling Date: 10-17-2021
 Applicant/Owner: BRMA via Airport Management Group (AMG) State: Louisiana Sampling Point: 1
 Investigator(s): Mary Field, Cory Rogers Section, Township, Range: S 90, T 6S, R 1E
 Landform (hillslope, terrace, etc.): terrace Local relief (concave, convex, none): concave Slope (%): 0-1
 Subregion (LRR or MLRA): LRR = P Lat: 30.529348 ° Long: -91.1468611° Datum: 83
 Soil Map Unit Name: Jeanerette silt loam NWI classification: NA

Are climatic / hydrologic conditions on the site typical for this time of year? Yes No (If no, explain in Remarks.)
 Are Vegetation , Soil , or Hydrology significantly disturbed? Are "Normal Circumstances" present? Yes No
 Are Vegetation , Soil , or Hydrology naturally problematic? (If needed, explain any answers in Remarks.)

SUMMARY OF FINDINGS – Attach site map showing sampling point locations, transects, important features, etc.

Hydrophytic Vegetation Present? Yes <input type="checkbox"/> No <input checked="" type="checkbox"/> Hydric Soil Present? Yes <input type="checkbox"/> No <input checked="" type="checkbox"/> Wetland Hydrology Present? Yes <input type="checkbox"/> No <input checked="" type="checkbox"/>	Is the Sampled Area within a Wetland? Yes <input type="checkbox"/> No <input checked="" type="checkbox"/>
Remarks: Site of interest is on an abandoned roadbed so fill is present; sample site was taken adjacent to fill in relatively undisturbed area	

HYDROLOGY

Wetland Hydrology Indicators: Primary Indicators (minimum of one is required; check all that apply) <table style="width:100%; border: none;"> <tr> <td style="width:50%; border: none;"><input type="checkbox"/> Surface Water (A1)</td> <td style="width:50%; border: none;"><input type="checkbox"/> Aquatic Fauna (B13)</td> </tr> <tr> <td style="border: none;"><input type="checkbox"/> High Water Table (A2)</td> <td style="border: none;"><input type="checkbox"/> Marl Deposits (B15) (LRR U)</td> </tr> <tr> <td style="border: none;"><input type="checkbox"/> Saturation (A3)</td> <td style="border: none;"><input type="checkbox"/> Hydrogen Sulfide Odor (C1)</td> </tr> <tr> <td style="border: none;"><input type="checkbox"/> Water Marks (B1)</td> <td style="border: none;"><input type="checkbox"/> Oxidized Rhizospheres along Living Roots (C3)</td> </tr> <tr> <td style="border: none;"><input type="checkbox"/> Sediment Deposits (B2)</td> <td style="border: none;"><input type="checkbox"/> Presence of Reduced Iron (C4)</td> </tr> <tr> <td style="border: none;"><input type="checkbox"/> Drift Deposits (B3)</td> <td style="border: none;"><input type="checkbox"/> Recent Iron Reduction in Tilled Soils (C6)</td> </tr> <tr> <td style="border: none;"><input checked="" type="checkbox"/> Algal Mat or Crust (B4)</td> <td style="border: none;"><input type="checkbox"/> Thin Muck Surface (C7)</td> </tr> <tr> <td style="border: none;"><input type="checkbox"/> Iron Deposits (B5)</td> <td style="border: none;"><input type="checkbox"/> Other (Explain in Remarks)</td> </tr> <tr> <td style="border: none;"><input type="checkbox"/> Inundation Visible on Aerial Imagery (B7)</td> <td></td> </tr> <tr> <td style="border: none;"><input type="checkbox"/> Water-Stained Leaves (B9)</td> <td></td> </tr> </table>	<input type="checkbox"/> Surface Water (A1)	<input type="checkbox"/> Aquatic Fauna (B13)	<input type="checkbox"/> High Water Table (A2)	<input type="checkbox"/> Marl Deposits (B15) (LRR U)	<input type="checkbox"/> Saturation (A3)	<input type="checkbox"/> Hydrogen Sulfide Odor (C1)	<input type="checkbox"/> Water Marks (B1)	<input type="checkbox"/> Oxidized Rhizospheres along Living Roots (C3)	<input type="checkbox"/> Sediment Deposits (B2)	<input type="checkbox"/> Presence of Reduced Iron (C4)	<input type="checkbox"/> Drift Deposits (B3)	<input type="checkbox"/> Recent Iron Reduction in Tilled Soils (C6)	<input checked="" type="checkbox"/> Algal Mat or Crust (B4)	<input type="checkbox"/> Thin Muck Surface (C7)	<input type="checkbox"/> Iron Deposits (B5)	<input type="checkbox"/> Other (Explain in Remarks)	<input type="checkbox"/> Inundation Visible on Aerial Imagery (B7)		<input type="checkbox"/> Water-Stained Leaves (B9)		Secondary Indicators (minimum of two required) <table style="width:100%; border: none;"> <tr><td><input type="checkbox"/> Surface Soil Cracks (B6)</td></tr> <tr><td><input type="checkbox"/> Sparsely Vegetated Concave Surface (B8)</td></tr> <tr><td><input type="checkbox"/> Drainage Patterns (B10)</td></tr> <tr><td><input type="checkbox"/> Moss Trim Lines (B16)</td></tr> <tr><td><input type="checkbox"/> Dry-Season Water Table (C2)</td></tr> <tr><td><input type="checkbox"/> Crayfish Burrows (C8)</td></tr> <tr><td><input type="checkbox"/> Saturation Visible on Aerial Imagery (C9)</td></tr> <tr><td><input type="checkbox"/> Geomorphic Position (D2)</td></tr> <tr><td><input type="checkbox"/> Shallow Aquitard (D3)</td></tr> <tr><td><input type="checkbox"/> FAC-Neutral Test (D5)</td></tr> <tr><td><input type="checkbox"/> Sphagnum moss (D8) (LRR T, U)</td></tr> </table>	<input type="checkbox"/> Surface Soil Cracks (B6)	<input type="checkbox"/> Sparsely Vegetated Concave Surface (B8)	<input type="checkbox"/> Drainage Patterns (B10)	<input type="checkbox"/> Moss Trim Lines (B16)	<input type="checkbox"/> Dry-Season Water Table (C2)	<input type="checkbox"/> Crayfish Burrows (C8)	<input type="checkbox"/> Saturation Visible on Aerial Imagery (C9)	<input type="checkbox"/> Geomorphic Position (D2)	<input type="checkbox"/> Shallow Aquitard (D3)	<input type="checkbox"/> FAC-Neutral Test (D5)	<input type="checkbox"/> Sphagnum moss (D8) (LRR T, U)
<input type="checkbox"/> Surface Water (A1)	<input type="checkbox"/> Aquatic Fauna (B13)																															
<input type="checkbox"/> High Water Table (A2)	<input type="checkbox"/> Marl Deposits (B15) (LRR U)																															
<input type="checkbox"/> Saturation (A3)	<input type="checkbox"/> Hydrogen Sulfide Odor (C1)																															
<input type="checkbox"/> Water Marks (B1)	<input type="checkbox"/> Oxidized Rhizospheres along Living Roots (C3)																															
<input type="checkbox"/> Sediment Deposits (B2)	<input type="checkbox"/> Presence of Reduced Iron (C4)																															
<input type="checkbox"/> Drift Deposits (B3)	<input type="checkbox"/> Recent Iron Reduction in Tilled Soils (C6)																															
<input checked="" type="checkbox"/> Algal Mat or Crust (B4)	<input type="checkbox"/> Thin Muck Surface (C7)																															
<input type="checkbox"/> Iron Deposits (B5)	<input type="checkbox"/> Other (Explain in Remarks)																															
<input type="checkbox"/> Inundation Visible on Aerial Imagery (B7)																																
<input type="checkbox"/> Water-Stained Leaves (B9)																																
<input type="checkbox"/> Surface Soil Cracks (B6)																																
<input type="checkbox"/> Sparsely Vegetated Concave Surface (B8)																																
<input type="checkbox"/> Drainage Patterns (B10)																																
<input type="checkbox"/> Moss Trim Lines (B16)																																
<input type="checkbox"/> Dry-Season Water Table (C2)																																
<input type="checkbox"/> Crayfish Burrows (C8)																																
<input type="checkbox"/> Saturation Visible on Aerial Imagery (C9)																																
<input type="checkbox"/> Geomorphic Position (D2)																																
<input type="checkbox"/> Shallow Aquitard (D3)																																
<input type="checkbox"/> FAC-Neutral Test (D5)																																
<input type="checkbox"/> Sphagnum moss (D8) (LRR T, U)																																
Field Observations: Surface Water Present? Yes <input type="checkbox"/> No <input checked="" type="checkbox"/> Depth (inches): _____ Water Table Present? Yes <input type="checkbox"/> No <input checked="" type="checkbox"/> Depth (inches): _____ Saturation Present? Yes <input type="checkbox"/> No <input checked="" type="checkbox"/> Depth (inches): _____ (includes capillary fringe)	Wetland Hydrology Present? Yes <input type="checkbox"/> No <input checked="" type="checkbox"/>																															
Describe Recorded Data (stream gauge, monitoring well, aerial photos, previous inspections), if available:																																
Remarks:																																

VEGETATION (Four Strata) – Use scientific names of plants.

Sampling Point: 1

	Absolute % Cover	Dominant Species?	Indicator Status		
Tree Stratum (Plot size: <u>30' x 30'</u>)					
1. <u>Platanus occidentalis</u> (American Sycamore)	20	Y	FACW	Dominance Test worksheet: Number of Dominant Species That Are OBL, FACW, or FAC: <u>7</u> (A) Total Number of Dominant Species Across All Strata: <u>8</u> (B) Percent of Dominant Species That Are OBL, FACW, or FAC: <u>0.88</u> (A/B)	
2. <u>Ostrya virginiana</u> (Eastern hophornbeam)	30	Y	FACU		
3. <u>Triadica sebifera</u> (Chinese tallowtree)	15	N	FAC		
4. <u>Ulmus americana</u> (american elm)	15	N	FAC		
5. _____	_____	_____	_____		
6. _____	_____	_____	_____		
7. _____	_____	_____	_____		
8. _____	_____	_____	_____		
50% of total cover: <u>40</u>	<u>80</u>	= Total Cover		Prevalence Index worksheet: Total % Cover of: _____ Multiply by: _____ OBL species _____ x 1 = _____ FACW species _____ x 2 = _____ FAC species _____ x 3 = _____ FACU species _____ x 4 = _____ UPL species _____ x 5 = _____ Column Totals: _____ (A) _____ (B) Prevalence Index = B/A = _____	
Sapling/Shrub Stratum (Plot size: <u>30' x 30'</u>)					
1. <u>Ligustrum sinense</u> (Chinese Privet)					
2. <u>Triadica sebifera</u> (Chinese tallowtree)	20	Y	FAC		
3. <u>Ligustrum sinense</u> (Chinese Privet) FAC	20	Y	FAC		
4. <u>Liquidambar styraciflua</u> (Sweet-Gum) FAC	10	N	FAC		
5. _____	10	N	FAC		
6. _____	_____	_____	_____		
50% of total cover: <u>30</u>	<u>60</u>	= Total Cover			
Herb Stratum (Plot size: <u>20' x 20'</u>)					
1. <u>Solidago canadensis</u> (Canadian goldenrod)				Hydrophytic Vegetation Indicators: <input type="checkbox"/> 1 - Rapid Test for Hydrophytic Vegetation <input checked="" type="checkbox"/> 2 - Dominance Test is >50% <input type="checkbox"/> 3 - Prevalence Index is ≤3.0 ¹ <input type="checkbox"/> Problematic Hydrophytic Vegetation ¹ (Explain)	
2. <u>Toxicodendron</u> (Poison ivy)					
3. <u>Smilax rotundifolia</u> (Horsebrier)	10	N	FACU		
4. _____	20	Y	FAC		
5. _____	20	Y	FAC		
6. _____	_____	_____	_____		
7. _____	_____	_____	_____		
8. _____	_____	_____	_____		
9. _____	_____	_____	_____		
10. _____	_____	_____	_____		
11. _____	_____	_____	_____		
12. _____	_____	_____	_____		
50% of total cover: <u>25</u>	<u>50</u>	= Total Cover			
Woody Vine Stratum (Plot size: <u>20' x 20'</u>)					
1. <u>Campsis radicans</u> (Trumpet creeper)				Definitions of Four Vegetation Strata: Tree – Woody plants, excluding vines, 3 in. (7.6 cm) or more in diameter at breast height (DBH), regardless of height. Sapling/Shrub – Woody plants, excluding vines, less than 3 in. DBH and greater than 3.28 ft (1 m) tall. Herb – All herbaceous (non-woody) plants, regardless of size, and woody plants less than 3.28 ft tall. Woody vine – All woody vines greater than 3.28 ft in height.	
2. <u>Smilax rotundifolia</u> (Horsebrier)					
3. <u>Lygodium japonicum</u> (Japanese Climbing Fern)	30	Y	FAC		
4. _____	15	Y	FAC		
5. _____	5	N	FAC		
50% of total cover: <u>25</u>	<u>50</u>	= Total Cover			
Hydrophytic Vegetation Present? Yes _____ No ^X _____					

Remarks: (If observed, list morphological adaptations below).

Although dominance test is >50%, hydrophytic vegetation is still not dominant due to the fact that the majority of dominant species were FAC.

SOIL

Sampling Point: 1

Profile Description: (Describe to the depth needed to document the indicator or confirm the absence of indicators.)

Depth (inches)	Matrix		Redox Features				Texture	Remarks
	Color (moist)	%	Color (moist)	%	Type ¹	Loc ²		
0-14	10 YR 4/3	100						

¹Type: C=Concentration, D=Depletion, RM=Reduced Matrix, MS=Masked Sand Grains.

²Location: PL=Pore Lining, M=Matrix.

Hydric Soil Indicators: (Applicable to all LRRs, unless otherwise noted.)

- Histosol (A1)
- Histic Epipedon (A2)
- Black Histic (A3)
- Hydrogen Sulfide (A4)
- Stratified Layers (A5)
- Organic Bodies (A6) (LRR P, T, U)
- 5 cm Mucky Mineral (A7) (LRR P, T, U)
- Muck Presence (A8) (LRR U)
- 1 cm Muck (A9) (LRR P, T)
- Depleted Below Dark Surface (A11)
- Thick Dark Surface (A12)
- Coast Prairie Redox (A16) (MLRA 150A)
- Sandy Mucky Mineral (S1) (LRR O, S)
- Sandy Gleyed Matrix (S4)
- Sandy Redox (S5)
- Stripped Matrix (S6)
- Dark Surface (S7) (LRR P, S, T, U)

- Polyvalue Below Surface (S8) (LRR S, T, U)
- Thin Dark Surface (S9) (LRR S, T, U)
- Loamy Mucky Mineral (F1) (LRR O)
- Loamy Gleyed Matrix (F2)
- Depleted Matrix (F3)
- Redox Dark Surface (F6)
- Depleted Dark Surface (F7)
- Redox Depressions (F8)
- Marl (F10) (LRR U)
- Depleted Ochric (F11) (MLRA 151)
- Iron-Manganese Masses (F12) (LRR O, P, T)
- Umbric Surface (F13) (LRR P, T, U)
- Delta Ochric (F17) (MLRA 151)
- Reduced Vertic (F18) (MLRA 150A, 150B)
- Piedmont Floodplain Soils (F19) (MLRA 149A)
- Anomalous Bright Loamy Soils (F20) (MLRA 149A, 153C, 153D)

Indicators for Problematic Hydric Soils³:

- 1 cm Muck (A9) (LRR O)
- 2 cm Muck (A10) (LRR S)
- Reduced Vertic (F18) (outside MLRA 150A,B)
- Piedmont Floodplain Soils (F19) (LRR P, S, T)
- Anomalous Bright Loamy Soils (F20) (MLRA 153B)
- Red Parent Material (TF2)
- Very Shallow Dark Surface (TF12)
- Other (Explain in Remarks)

³Indicators of hydrophytic vegetation and wetland hydrology must be present, unless disturbed or problematic.

Restrictive Layer (if observed):

Type: _____
 Depth (inches): _____

Hydric Soil Present? Yes _____ No X

Remarks:

WETLAND DETERMINATION DATA FORM – Atlantic and Gulf Coastal Plain Region

Project/Site: BRMA Runway 13/31/RSA/RPZ Project Wetland City/County: East Baton Rouge Parish Sampling Date: 10-17-2021
 Applicant/Owner: BRMA via Airport Management Group (AMG) State: Louisiana Sampling Point: 1
 Investigator(s): Mary Field, Cory Rogers Section, Township, Range: S 90, T 6S, R 1E
 Landform (hillslope, terrace, etc.): terrace Local relief (concave, convex, none): concave Slope (%): 0-1
 Subregion (LRR or MLRA): LRR = P Lat: 30.529348 ° Long: -91.1468611° Datum: 83
 Soil Map Unit Name: Jeanerette silt loam NWI classification: NA

Are climatic / hydrologic conditions on the site typical for this time of year? Yes No (If no, explain in Remarks.)
 Are Vegetation , Soil , or Hydrology significantly disturbed? Are "Normal Circumstances" present? Yes No
 Are Vegetation , Soil , or Hydrology naturally problematic? (If needed, explain any answers in Remarks.)

SUMMARY OF FINDINGS – Attach site map showing sampling point locations, transects, important features, etc.

Hydrophytic Vegetation Present? Yes <input type="checkbox"/> No <input checked="" type="checkbox"/> Hydric Soil Present? Yes <input type="checkbox"/> No <input checked="" type="checkbox"/> Wetland Hydrology Present? Yes <input type="checkbox"/> No <input checked="" type="checkbox"/>	Is the Sampled Area within a Wetland? Yes <input type="checkbox"/> No <input checked="" type="checkbox"/>
Remarks: Site of interest is on an abandoned roadbed so fill is present; sample site was taken adjacent to fill in relatively undisturbed area	

HYDROLOGY

Wetland Hydrology Indicators: Primary Indicators (minimum of one is required; check all that apply) <table style="width:100%; border: none;"> <tr> <td style="width:50%; border: none;"><input type="checkbox"/> Surface Water (A1)</td> <td style="width:50%; border: none;"><input type="checkbox"/> Aquatic Fauna (B13)</td> </tr> <tr> <td style="border: none;"><input type="checkbox"/> High Water Table (A2)</td> <td style="border: none;"><input type="checkbox"/> Marl Deposits (B15) (LRR U)</td> </tr> <tr> <td style="border: none;"><input type="checkbox"/> Saturation (A3)</td> <td style="border: none;"><input type="checkbox"/> Hydrogen Sulfide Odor (C1)</td> </tr> <tr> <td style="border: none;"><input type="checkbox"/> Water Marks (B1)</td> <td style="border: none;"><input type="checkbox"/> Oxidized Rhizospheres along Living Roots (C3)</td> </tr> <tr> <td style="border: none;"><input type="checkbox"/> Sediment Deposits (B2)</td> <td style="border: none;"><input type="checkbox"/> Presence of Reduced Iron (C4)</td> </tr> <tr> <td style="border: none;"><input type="checkbox"/> Drift Deposits (B3)</td> <td style="border: none;"><input type="checkbox"/> Recent Iron Reduction in Tilled Soils (C6)</td> </tr> <tr> <td style="border: none;"><input checked="" type="checkbox"/> Algal Mat or Crust (B4)</td> <td style="border: none;"><input type="checkbox"/> Thin Muck Surface (C7)</td> </tr> <tr> <td style="border: none;"><input type="checkbox"/> Iron Deposits (B5)</td> <td style="border: none;"><input type="checkbox"/> Other (Explain in Remarks)</td> </tr> <tr> <td style="border: none;"><input type="checkbox"/> Inundation Visible on Aerial Imagery (B7)</td> <td></td> </tr> <tr> <td style="border: none;"><input type="checkbox"/> Water-Stained Leaves (B9)</td> <td></td> </tr> </table>	<input type="checkbox"/> Surface Water (A1)	<input type="checkbox"/> Aquatic Fauna (B13)	<input type="checkbox"/> High Water Table (A2)	<input type="checkbox"/> Marl Deposits (B15) (LRR U)	<input type="checkbox"/> Saturation (A3)	<input type="checkbox"/> Hydrogen Sulfide Odor (C1)	<input type="checkbox"/> Water Marks (B1)	<input type="checkbox"/> Oxidized Rhizospheres along Living Roots (C3)	<input type="checkbox"/> Sediment Deposits (B2)	<input type="checkbox"/> Presence of Reduced Iron (C4)	<input type="checkbox"/> Drift Deposits (B3)	<input type="checkbox"/> Recent Iron Reduction in Tilled Soils (C6)	<input checked="" type="checkbox"/> Algal Mat or Crust (B4)	<input type="checkbox"/> Thin Muck Surface (C7)	<input type="checkbox"/> Iron Deposits (B5)	<input type="checkbox"/> Other (Explain in Remarks)	<input type="checkbox"/> Inundation Visible on Aerial Imagery (B7)		<input type="checkbox"/> Water-Stained Leaves (B9)		Secondary Indicators (minimum of two required) <table style="width:100%; border: none;"> <tr><td><input type="checkbox"/> Surface Soil Cracks (B6)</td></tr> <tr><td><input type="checkbox"/> Sparsely Vegetated Concave Surface (B8)</td></tr> <tr><td><input type="checkbox"/> Drainage Patterns (B10)</td></tr> <tr><td><input type="checkbox"/> Moss Trim Lines (B16)</td></tr> <tr><td><input type="checkbox"/> Dry-Season Water Table (C2)</td></tr> <tr><td><input type="checkbox"/> Crayfish Burrows (C8)</td></tr> <tr><td><input type="checkbox"/> Saturation Visible on Aerial Imagery (C9)</td></tr> <tr><td><input type="checkbox"/> Geomorphic Position (D2)</td></tr> <tr><td><input type="checkbox"/> Shallow Aquitard (D3)</td></tr> <tr><td><input type="checkbox"/> FAC-Neutral Test (D5)</td></tr> <tr><td><input type="checkbox"/> Sphagnum moss (D8) (LRR T, U)</td></tr> </table>	<input type="checkbox"/> Surface Soil Cracks (B6)	<input type="checkbox"/> Sparsely Vegetated Concave Surface (B8)	<input type="checkbox"/> Drainage Patterns (B10)	<input type="checkbox"/> Moss Trim Lines (B16)	<input type="checkbox"/> Dry-Season Water Table (C2)	<input type="checkbox"/> Crayfish Burrows (C8)	<input type="checkbox"/> Saturation Visible on Aerial Imagery (C9)	<input type="checkbox"/> Geomorphic Position (D2)	<input type="checkbox"/> Shallow Aquitard (D3)	<input type="checkbox"/> FAC-Neutral Test (D5)	<input type="checkbox"/> Sphagnum moss (D8) (LRR T, U)
<input type="checkbox"/> Surface Water (A1)	<input type="checkbox"/> Aquatic Fauna (B13)																															
<input type="checkbox"/> High Water Table (A2)	<input type="checkbox"/> Marl Deposits (B15) (LRR U)																															
<input type="checkbox"/> Saturation (A3)	<input type="checkbox"/> Hydrogen Sulfide Odor (C1)																															
<input type="checkbox"/> Water Marks (B1)	<input type="checkbox"/> Oxidized Rhizospheres along Living Roots (C3)																															
<input type="checkbox"/> Sediment Deposits (B2)	<input type="checkbox"/> Presence of Reduced Iron (C4)																															
<input type="checkbox"/> Drift Deposits (B3)	<input type="checkbox"/> Recent Iron Reduction in Tilled Soils (C6)																															
<input checked="" type="checkbox"/> Algal Mat or Crust (B4)	<input type="checkbox"/> Thin Muck Surface (C7)																															
<input type="checkbox"/> Iron Deposits (B5)	<input type="checkbox"/> Other (Explain in Remarks)																															
<input type="checkbox"/> Inundation Visible on Aerial Imagery (B7)																																
<input type="checkbox"/> Water-Stained Leaves (B9)																																
<input type="checkbox"/> Surface Soil Cracks (B6)																																
<input type="checkbox"/> Sparsely Vegetated Concave Surface (B8)																																
<input type="checkbox"/> Drainage Patterns (B10)																																
<input type="checkbox"/> Moss Trim Lines (B16)																																
<input type="checkbox"/> Dry-Season Water Table (C2)																																
<input type="checkbox"/> Crayfish Burrows (C8)																																
<input type="checkbox"/> Saturation Visible on Aerial Imagery (C9)																																
<input type="checkbox"/> Geomorphic Position (D2)																																
<input type="checkbox"/> Shallow Aquitard (D3)																																
<input type="checkbox"/> FAC-Neutral Test (D5)																																
<input type="checkbox"/> Sphagnum moss (D8) (LRR T, U)																																
Field Observations: Surface Water Present? Yes <input type="checkbox"/> No <input checked="" type="checkbox"/> Depth (inches): _____ Water Table Present? Yes <input type="checkbox"/> No <input checked="" type="checkbox"/> Depth (inches): _____ Saturation Present? Yes <input type="checkbox"/> No <input checked="" type="checkbox"/> Depth (inches): _____ (includes capillary fringe)	Wetland Hydrology Present? Yes <input type="checkbox"/> No <input checked="" type="checkbox"/>																															
Describe Recorded Data (stream gauge, monitoring well, aerial photos, previous inspections), if available:																																
Remarks:																																

VEGETATION (Four Strata) – Use scientific names of plants.

Sampling Point: 1

	Absolute % Cover	Dominant Species?	Indicator Status		
Tree Stratum (Plot size: <u>30' x 30'</u>)					
1. <u>Platanus occidentalis</u> (American Sycamore)	20	Y	FACW	Dominance Test worksheet: Number of Dominant Species That Are OBL, FACW, or FAC: <u>7</u> (A) Total Number of Dominant Species Across All Strata: <u>8</u> (B) Percent of Dominant Species That Are OBL, FACW, or FAC: <u>0.88</u> (A/B)	
2. <u>Ostrya virginiana</u> (Eastern hophornbeam)	30	Y	FACU		
3. <u>Triadica sebifera</u> (Chinese tallowtree)	15	N	FAC		
4. <u>Ulmus americana</u> (american elm)	15	N	FAC		
5. _____	_____	_____	_____		
6. _____	_____	_____	_____		
7. _____	_____	_____	_____		
8. _____	_____	_____	_____		
50% of total cover: <u>40</u>	<u>80</u>	= Total Cover		Prevalence Index worksheet: Total % Cover of: _____ Multiply by: _____ OBL species _____ x 1 = _____ FACW species _____ x 2 = _____ FAC species _____ x 3 = _____ FACU species _____ x 4 = _____ UPL species _____ x 5 = _____ Column Totals: _____ (A) _____ (B) Prevalence Index = B/A = _____	
Sapling/Shrub Stratum (Plot size: <u>30' x 30'</u>) 20% of total cover: <u>16</u>					
1. <u>Ligustrum sinense</u> (Chinese Privet)	_____	_____	_____		
2. <u>Triadica sebifera</u> (Chinese tallowtree)	20	Y	FAC		
3. <u>Ligustrum sinense</u> (Chinese Privet) FAC	20	Y	FAC		
4. <u>Liquidambar styraciflua</u> (Sweet-Gum) FAC	10	N	FAC		
5. _____	10	N	FAC		
6. _____	_____	_____	_____		
50% of total cover: <u>30</u>	<u>60</u>	= Total Cover			
Herb Stratum (Plot size: <u>20' x 20'</u>) 20% of total cover: <u>12</u>					
1. <u>Solidago canadensis</u> (Canadian goldenrod)	_____	_____	_____	Hydrophytic Vegetation Indicators: <input type="checkbox"/> 1 - Rapid Test for Hydrophytic Vegetation <input checked="" type="checkbox"/> 2 - Dominance Test is >50% <input type="checkbox"/> 3 - Prevalence Index is ≤3.0 ¹ <input type="checkbox"/> Problematic Hydrophytic Vegetation ¹ (Explain)	
2. <u>Toxicodendron</u> (Poison ivy)	_____	_____	_____		
3. <u>Smilax rotundifolia</u> (Horsebrier)	10	N	FACU		
4. _____	20	Y	FAC		
5. _____	20	Y	FAC		
6. _____	_____	_____	_____		
7. _____	_____	_____	_____		
8. _____	_____	_____	_____		
9. _____	_____	_____	_____		
10. _____	_____	_____	_____		
11. _____	_____	_____	_____		
12. _____	_____	_____	_____		
50% of total cover: <u>25</u>	_____	= Total Cover			
Woody Vine Stratum (Plot size: <u>20' x 20'</u>) 20% of total cover: <u>10</u>					
1. <u>Campsis radicans</u> (Trumpet creeper)	_____	_____	_____	Definitions of Four Vegetation Strata: Tree – Woody plants, excluding vines, 3 in. (7.6 cm) or more in diameter at breast height (DBH), regardless of height. Sapling/Shrub – Woody plants, excluding vines, less than 3 in. DBH and greater than 3.28 ft (1 m) tall. Herb – All herbaceous (non-woody) plants, regardless of size, and woody plants less than 3.28 ft tall. Woody vine – All woody vines greater than 3.28 ft in height.	
2. <u>Smilax rotundifolia</u> (Horsebrier)	_____	_____	_____		
3. <u>Lygodium japonicum</u> (Japanese Climbing Fern)	30	Y	FAC		
4. _____	15	Y	FAC		
5. _____	5	N	FAC		
50% of total cover: <u>25</u>	_____	= Total Cover			
Hydrophytic Vegetation Present? Yes _____ No ^X _____					

Remarks: (If observed, list morphological adaptations below).

Although dominance test is >50%, hydrophytic vegetation is still not dominant due to the fact that the majority of dominant species were FAC.

SOIL

Sampling Point: 1

Profile Description: (Describe to the depth needed to document the indicator or confirm the absence of indicators.)

Depth (inches)	Matrix		Redox Features				Texture	Remarks
	Color (moist)	%	Color (moist)	%	Type ¹	Loc ²		
0-14	10 YR 4/3	100						

¹Type: C=Concentration, D=Depletion, RM=Reduced Matrix, MS=Masked Sand Grains.

²Location: PL=Pore Lining, M=Matrix.

Hydric Soil Indicators: (Applicable to all LRRs, unless otherwise noted.)

- Histosol (A1)
- Histic Epipedon (A2)
- Black Histic (A3)
- Hydrogen Sulfide (A4)
- Stratified Layers (A5)
- Organic Bodies (A6) (LRR P, T, U)
- 5 cm Mucky Mineral (A7) (LRR P, T, U)
- Muck Presence (A8) (LRR U)
- 1 cm Muck (A9) (LRR P, T)
- Depleted Below Dark Surface (A11)
- Thick Dark Surface (A12)
- Coast Prairie Redox (A16) (MLRA 150A)
- Sandy Mucky Mineral (S1) (LRR O, S)
- Sandy Gleyed Matrix (S4)
- Sandy Redox (S5)
- Stripped Matrix (S6)
- Dark Surface (S7) (LRR P, S, T, U)

- Polyvalue Below Surface (S8) (LRR S, T, U)
- Thin Dark Surface (S9) (LRR S, T, U)
- Loamy Mucky Mineral (F1) (LRR O)
- Loamy Gleyed Matrix (F2)
- Depleted Matrix (F3)
- Redox Dark Surface (F6)
- Depleted Dark Surface (F7)
- Redox Depressions (F8)
- Marl (F10) (LRR U)
- Depleted Ochric (F11) (MLRA 151)
- Iron-Manganese Masses (F12) (LRR O, P, T)
- Umbric Surface (F13) (LRR P, T, U)
- Delta Ochric (F17) (MLRA 151)
- Reduced Vertic (F18) (MLRA 150A, 150B)
- Piedmont Floodplain Soils (F19) (MLRA 149A)
- Anomalous Bright Loamy Soils (F20) (MLRA 149A, 153C, 153D)

Indicators for Problematic Hydric Soils³:

- 1 cm Muck (A9) (LRR O)
- 2 cm Muck (A10) (LRR S)
- Reduced Vertic (F18) (outside MLRA 150A,B)
- Piedmont Floodplain Soils (F19) (LRR P, S, T)
- Anomalous Bright Loamy Soils (F20) (MLRA 153B)
- Red Parent Material (TF2)
- Very Shallow Dark Surface (TF12)
- Other (Explain in Remarks)

³Indicators of hydrophytic vegetation and wetland hydrology must be present, unless disturbed or problematic.

Restrictive Layer (if observed):

Type: _____
 Depth (inches): _____

Hydric Soil Present? Yes _____ No X

Remarks:

WETLAND DETERMINATION DATA FORM – Atlantic and Gulf Coastal Plain Region

Project/Site: BRMA Runway 13/31/RSA/RPZ Project Wetland City/County: East Baton Rouge Parish Sampling Date: 10-17-2021
 Applicant/Owner: BRMA via Airport Management Group (AMG) State: Louisiana Sampling Point: 1
 Investigator(s): Mary Field, Cory Rogers Section, Township, Range: S 90, T 6S, R 1E
 Landform (hillslope, terrace, etc.): terrace Local relief (concave, convex, none): concave Slope (%): 0-1
 Subregion (LRR or MLRA): LRR = P Lat: 30.529348 ° Long: -91.1468611° Datum: 83
 Soil Map Unit Name: Jeanerette silt loam NWI classification: NA

Are climatic / hydrologic conditions on the site typical for this time of year? Yes No (If no, explain in Remarks.)
 Are Vegetation , Soil , or Hydrology significantly disturbed? Are "Normal Circumstances" present? Yes No
 Are Vegetation , Soil , or Hydrology naturally problematic? (If needed, explain any answers in Remarks.)

SUMMARY OF FINDINGS – Attach site map showing sampling point locations, transects, important features, etc.

Hydrophytic Vegetation Present? Yes <input type="checkbox"/> No <input checked="" type="checkbox"/> Hydric Soil Present? Yes <input type="checkbox"/> No <input checked="" type="checkbox"/> Wetland Hydrology Present? Yes <input type="checkbox"/> No <input checked="" type="checkbox"/>	Is the Sampled Area within a Wetland? Yes <input type="checkbox"/> No <input checked="" type="checkbox"/>
Remarks: Site of interest is on an abandoned roadbed so fill is present; sample site was taken adjacent to fill in relatively undisturbed area	

HYDROLOGY

Wetland Hydrology Indicators: Primary Indicators (minimum of one is required; check all that apply) <table style="width:100%; border: none;"> <tr> <td style="width:50%; border: none;"><input type="checkbox"/> Surface Water (A1)</td> <td style="width:50%; border: none;"><input type="checkbox"/> Aquatic Fauna (B13)</td> </tr> <tr> <td style="border: none;"><input type="checkbox"/> High Water Table (A2)</td> <td style="border: none;"><input type="checkbox"/> Marl Deposits (B15) (LRR U)</td> </tr> <tr> <td style="border: none;"><input type="checkbox"/> Saturation (A3)</td> <td style="border: none;"><input type="checkbox"/> Hydrogen Sulfide Odor (C1)</td> </tr> <tr> <td style="border: none;"><input type="checkbox"/> Water Marks (B1)</td> <td style="border: none;"><input type="checkbox"/> Oxidized Rhizospheres along Living Roots (C3)</td> </tr> <tr> <td style="border: none;"><input type="checkbox"/> Sediment Deposits (B2)</td> <td style="border: none;"><input type="checkbox"/> Presence of Reduced Iron (C4)</td> </tr> <tr> <td style="border: none;"><input type="checkbox"/> Drift Deposits (B3)</td> <td style="border: none;"><input type="checkbox"/> Recent Iron Reduction in Tilled Soils (C6)</td> </tr> <tr> <td style="border: none;"><input checked="" type="checkbox"/> Algal Mat or Crust (B4)</td> <td style="border: none;"><input type="checkbox"/> Thin Muck Surface (C7)</td> </tr> <tr> <td style="border: none;"><input type="checkbox"/> Iron Deposits (B5)</td> <td style="border: none;"><input type="checkbox"/> Other (Explain in Remarks)</td> </tr> <tr> <td style="border: none;"><input type="checkbox"/> Inundation Visible on Aerial Imagery (B7)</td> <td></td> </tr> <tr> <td style="border: none;"><input type="checkbox"/> Water-Stained Leaves (B9)</td> <td></td> </tr> </table>	<input type="checkbox"/> Surface Water (A1)	<input type="checkbox"/> Aquatic Fauna (B13)	<input type="checkbox"/> High Water Table (A2)	<input type="checkbox"/> Marl Deposits (B15) (LRR U)	<input type="checkbox"/> Saturation (A3)	<input type="checkbox"/> Hydrogen Sulfide Odor (C1)	<input type="checkbox"/> Water Marks (B1)	<input type="checkbox"/> Oxidized Rhizospheres along Living Roots (C3)	<input type="checkbox"/> Sediment Deposits (B2)	<input type="checkbox"/> Presence of Reduced Iron (C4)	<input type="checkbox"/> Drift Deposits (B3)	<input type="checkbox"/> Recent Iron Reduction in Tilled Soils (C6)	<input checked="" type="checkbox"/> Algal Mat or Crust (B4)	<input type="checkbox"/> Thin Muck Surface (C7)	<input type="checkbox"/> Iron Deposits (B5)	<input type="checkbox"/> Other (Explain in Remarks)	<input type="checkbox"/> Inundation Visible on Aerial Imagery (B7)		<input type="checkbox"/> Water-Stained Leaves (B9)		Secondary Indicators (minimum of two required) <table style="width:100%; border: none;"> <tr><td style="border: none;"><input type="checkbox"/> Surface Soil Cracks (B6)</td></tr> <tr><td style="border: none;"><input type="checkbox"/> Sparsely Vegetated Concave Surface (B8)</td></tr> <tr><td style="border: none;"><input type="checkbox"/> Drainage Patterns (B10)</td></tr> <tr><td style="border: none;"><input type="checkbox"/> Moss Trim Lines (B16)</td></tr> <tr><td style="border: none;"><input type="checkbox"/> Dry-Season Water Table (C2)</td></tr> <tr><td style="border: none;"><input type="checkbox"/> Crayfish Burrows (C8)</td></tr> <tr><td style="border: none;"><input type="checkbox"/> Saturation Visible on Aerial Imagery (C9)</td></tr> <tr><td style="border: none;"><input type="checkbox"/> Geomorphic Position (D2)</td></tr> <tr><td style="border: none;"><input type="checkbox"/> Shallow Aquitard (D3)</td></tr> <tr><td style="border: none;"><input type="checkbox"/> FAC-Neutral Test (D5)</td></tr> <tr><td style="border: none;"><input type="checkbox"/> Sphagnum moss (D8) (LRR T, U)</td></tr> </table>	<input type="checkbox"/> Surface Soil Cracks (B6)	<input type="checkbox"/> Sparsely Vegetated Concave Surface (B8)	<input type="checkbox"/> Drainage Patterns (B10)	<input type="checkbox"/> Moss Trim Lines (B16)	<input type="checkbox"/> Dry-Season Water Table (C2)	<input type="checkbox"/> Crayfish Burrows (C8)	<input type="checkbox"/> Saturation Visible on Aerial Imagery (C9)	<input type="checkbox"/> Geomorphic Position (D2)	<input type="checkbox"/> Shallow Aquitard (D3)	<input type="checkbox"/> FAC-Neutral Test (D5)	<input type="checkbox"/> Sphagnum moss (D8) (LRR T, U)
<input type="checkbox"/> Surface Water (A1)	<input type="checkbox"/> Aquatic Fauna (B13)																															
<input type="checkbox"/> High Water Table (A2)	<input type="checkbox"/> Marl Deposits (B15) (LRR U)																															
<input type="checkbox"/> Saturation (A3)	<input type="checkbox"/> Hydrogen Sulfide Odor (C1)																															
<input type="checkbox"/> Water Marks (B1)	<input type="checkbox"/> Oxidized Rhizospheres along Living Roots (C3)																															
<input type="checkbox"/> Sediment Deposits (B2)	<input type="checkbox"/> Presence of Reduced Iron (C4)																															
<input type="checkbox"/> Drift Deposits (B3)	<input type="checkbox"/> Recent Iron Reduction in Tilled Soils (C6)																															
<input checked="" type="checkbox"/> Algal Mat or Crust (B4)	<input type="checkbox"/> Thin Muck Surface (C7)																															
<input type="checkbox"/> Iron Deposits (B5)	<input type="checkbox"/> Other (Explain in Remarks)																															
<input type="checkbox"/> Inundation Visible on Aerial Imagery (B7)																																
<input type="checkbox"/> Water-Stained Leaves (B9)																																
<input type="checkbox"/> Surface Soil Cracks (B6)																																
<input type="checkbox"/> Sparsely Vegetated Concave Surface (B8)																																
<input type="checkbox"/> Drainage Patterns (B10)																																
<input type="checkbox"/> Moss Trim Lines (B16)																																
<input type="checkbox"/> Dry-Season Water Table (C2)																																
<input type="checkbox"/> Crayfish Burrows (C8)																																
<input type="checkbox"/> Saturation Visible on Aerial Imagery (C9)																																
<input type="checkbox"/> Geomorphic Position (D2)																																
<input type="checkbox"/> Shallow Aquitard (D3)																																
<input type="checkbox"/> FAC-Neutral Test (D5)																																
<input type="checkbox"/> Sphagnum moss (D8) (LRR T, U)																																
Field Observations: Surface Water Present? Yes <input type="checkbox"/> No <input checked="" type="checkbox"/> Depth (inches): _____ Water Table Present? Yes <input type="checkbox"/> No <input checked="" type="checkbox"/> Depth (inches): _____ Saturation Present? Yes <input type="checkbox"/> No <input checked="" type="checkbox"/> Depth (inches): _____ (includes capillary fringe)	Wetland Hydrology Present? Yes <input type="checkbox"/> No <input checked="" type="checkbox"/>																															
Describe Recorded Data (stream gauge, monitoring well, aerial photos, previous inspections), if available:																																
Remarks:																																

VEGETATION (Four Strata) – Use scientific names of plants.

Sampling Point: 1

	Absolute % Cover	Dominant Species?	Indicator Status		
Tree Stratum (Plot size: <u>30' x 30'</u>)					
1. <u>Platanus occidentalis</u> (American Sycamore)	20	Y	FACW	Dominance Test worksheet: Number of Dominant Species That Are OBL, FACW, or FAC: <u>7</u> (A) Total Number of Dominant Species Across All Strata: <u>8</u> (B) Percent of Dominant Species That Are OBL, FACW, or FAC: <u>0.88</u> (A/B)	
2. <u>Ostrya virginiana</u> (Eastern hophornbeam)	30	Y	FACU		
3. <u>Triadica sebifera</u> (Chinese tallowtree)	15	N	FAC		
4. <u>Ulmus americana</u> (american elm)	15	N	FAC		
5. _____	_____	_____	_____		
6. _____	_____	_____	_____		
7. _____	_____	_____	_____		
8. _____	_____	_____	_____		
50% of total cover: <u>40</u>	<u>80</u>	= Total Cover		Prevalence Index worksheet: Total % Cover of: _____ Multiply by: _____ OBL species _____ x 1 = _____ FACW species _____ x 2 = _____ FAC species _____ x 3 = _____ FACU species _____ x 4 = _____ UPL species _____ x 5 = _____ Column Totals: _____ (A) _____ (B) Prevalence Index = B/A = _____	
Sapling/Shrub Stratum (Plot size: <u>30' x 30'</u>) 20% of total cover: <u>16</u>					
1. <u>Ligustrum sinense</u> (Chinese Privet)	_____	_____	_____		
2. <u>Triadica sebifera</u> (Chinese tallowtree)	20	Y	FAC		
3. <u>Ligustrum sinense</u> (Chinese Privet) FAC	20	Y	FAC		
4. <u>Liquidambar styraciflua</u> (Sweet-Gum) FAC	10	N	FAC		
5. _____	10	N	FAC		
6. _____	_____	_____	_____		
7. _____	_____	_____	_____		
8. _____	_____	_____	_____		
50% of total cover: <u>30</u>	<u>60</u>	= Total Cover			
Herb Stratum (Plot size: <u>20' x 20'</u>) 20% of total cover: <u>12</u>					
1. <u>Solidago canadensis</u> (Canadian goldenrod)	_____	_____	_____	Hydrophytic Vegetation Indicators: <input type="checkbox"/> 1 - Rapid Test for Hydrophytic Vegetation <input checked="" type="checkbox"/> 2 - Dominance Test is >50% <input type="checkbox"/> 3 - Prevalence Index is ≤3.0 ¹ <input type="checkbox"/> Problematic Hydrophytic Vegetation ¹ (Explain)	
2. <u>Toxicodendron</u> (Poison ivy)	_____	_____	_____		
3. <u>Smilax rotundifolia</u> (Horsebrier)	10	N	FACU		
4. _____	20	Y	FAC		
5. _____	20	Y	FAC		
6. _____	_____	_____	_____		
7. _____	_____	_____	_____		
8. _____	_____	_____	_____		
9. _____	_____	_____	_____		
10. _____	_____	_____	_____		
11. _____	_____	_____	_____		
12. _____	_____	_____	_____		
50% of total cover: <u>25</u>	_____	= Total Cover			
Woody Vine Stratum (Plot size: <u>20' x 20'</u>) 20% of total cover: <u>10</u>					
1. <u>Campsis radicans</u> (Trumpet creeper)	_____	_____	_____	Definitions of Four Vegetation Strata: Tree – Woody plants, excluding vines, 3 in. (7.6 cm) or more in diameter at breast height (DBH), regardless of height. Sapling/Shrub – Woody plants, excluding vines, less than 3 in. DBH and greater than 3.28 ft (1 m) tall. Herb – All herbaceous (non-woody) plants, regardless of size, and woody plants less than 3.28 ft tall. Woody vine – All woody vines greater than 3.28 ft in height.	
2. <u>Smilax rotundifolia</u> (Horsebrier)	_____	_____	_____		
3. <u>Lygodium japonicum</u> (Japanese Climbing Fern)	30	Y	FAC		
4. _____	15	Y	FAC		
5. _____	5	N	FAC		
50% of total cover: <u>25</u>	_____	= Total Cover			
_____	_____	20% of total cover: <u>10</u>		Hydrophytic Vegetation Present? Yes _____ No ^X _____	

Remarks: (If observed, list morphological adaptations below).

Although dominance test is >50%, hydrophytic vegetation is still not dominant due to the fact that the majority of dominant species were FAC.

SOIL

Sampling Point: 1

Profile Description: (Describe to the depth needed to document the indicator or confirm the absence of indicators.)

Depth (inches)	Matrix		Redox Features				Texture	Remarks
	Color (moist)	%	Color (moist)	%	Type ¹	Loc ²		
0-14	10 YR 4/3	100						

¹Type: C=Concentration, D=Depletion, RM=Reduced Matrix, MS=Masked Sand Grains.

²Location: PL=Pore Lining, M=Matrix.

Hydric Soil Indicators: (Applicable to all LRRs, unless otherwise noted.)

- Histosol (A1)
- Histic Epipedon (A2)
- Black Histic (A3)
- Hydrogen Sulfide (A4)
- Stratified Layers (A5)
- Organic Bodies (A6) (LRR P, T, U)
- 5 cm Mucky Mineral (A7) (LRR P, T, U)
- Muck Presence (A8) (LRR U)
- 1 cm Muck (A9) (LRR P, T)
- Depleted Below Dark Surface (A11)
- Thick Dark Surface (A12)
- Coast Prairie Redox (A16) (MLRA 150A)
- Sandy Mucky Mineral (S1) (LRR O, S)
- Sandy Gleyed Matrix (S4)
- Sandy Redox (S5)
- Stripped Matrix (S6)
- Dark Surface (S7) (LRR P, S, T, U)

- Polyvalue Below Surface (S8) (LRR S, T, U)
- Thin Dark Surface (S9) (LRR S, T, U)
- Loamy Mucky Mineral (F1) (LRR O)
- Loamy Gleyed Matrix (F2)
- Depleted Matrix (F3)
- Redox Dark Surface (F6)
- Depleted Dark Surface (F7)
- Redox Depressions (F8)
- Marl (F10) (LRR U)
- Depleted Ochric (F11) (MLRA 151)
- Iron-Manganese Masses (F12) (LRR O, P, T)
- Umbric Surface (F13) (LRR P, T, U)
- Delta Ochric (F17) (MLRA 151)
- Reduced Vertic (F18) (MLRA 150A, 150B)
- Piedmont Floodplain Soils (F19) (MLRA 149A)
- Anomalous Bright Loamy Soils (F20) (MLRA 149A, 153C, 153D)

Indicators for Problematic Hydric Soils³:

- 1 cm Muck (A9) (LRR O)
- 2 cm Muck (A10) (LRR S)
- Reduced Vertic (F18) (outside MLRA 150A,B)
- Piedmont Floodplain Soils (F19) (LRR P, S, T)
- Anomalous Bright Loamy Soils (F20) (MLRA 153B)
- Red Parent Material (TF2)
- Very Shallow Dark Surface (TF12)
- Other (Explain in Remarks)

³Indicators of hydrophytic vegetation and wetland hydrology must be present, unless disturbed or problematic.

Restrictive Layer (if observed):

Type: _____
 Depth (inches): _____

Hydric Soil Present? Yes _____ No X

Remarks:

WETLAND DETERMINATION DATA FORM – Atlantic and Gulf Coastal Plain Region

Project/Site: BRMA Runway 13/31/RSA/RPZ Project Wetland City/County: East Baton Rouge Parish Sampling Date: 10-17-2021
 Applicant/Owner: BRMA via Airport Management Group (AMG) State: Louisiana Sampling Point: 1
 Investigator(s): Mary Field, Cory Rogers Section, Township, Range: S 90, T 6S, R 1E
 Landform (hillslope, terrace, etc.): terrace Local relief (concave, convex, none): concave Slope (%): 0-1
 Subregion (LRR or MLRA): LRR = P Lat: 30.529348 ° Long: -91.1468611° Datum: 83
 Soil Map Unit Name: Jeanerette silt loam NWI classification: NA

Are climatic / hydrologic conditions on the site typical for this time of year? Yes No (If no, explain in Remarks.)
 Are Vegetation , Soil , or Hydrology significantly disturbed? Are "Normal Circumstances" present? Yes No
 Are Vegetation , Soil , or Hydrology naturally problematic? (If needed, explain any answers in Remarks.)

SUMMARY OF FINDINGS – Attach site map showing sampling point locations, transects, important features, etc.

Hydrophytic Vegetation Present? Yes <input type="checkbox"/> No <input checked="" type="checkbox"/> Hydric Soil Present? Yes <input type="checkbox"/> No <input checked="" type="checkbox"/> Wetland Hydrology Present? Yes <input type="checkbox"/> No <input checked="" type="checkbox"/>	Is the Sampled Area within a Wetland? Yes <input type="checkbox"/> No <input checked="" type="checkbox"/>
Remarks: Site of interest is on an abandoned roadbed so fill is present; sample site was taken adjacent to fill in relatively undisturbed area	

HYDROLOGY

Wetland Hydrology Indicators: Primary Indicators (minimum of one is required; check all that apply) <table style="width:100%; border: none;"> <tr> <td style="width:50%; border: none;"><input type="checkbox"/> Surface Water (A1)</td> <td style="width:50%; border: none;"><input type="checkbox"/> Aquatic Fauna (B13)</td> </tr> <tr> <td style="border: none;"><input type="checkbox"/> High Water Table (A2)</td> <td style="border: none;"><input type="checkbox"/> Marl Deposits (B15) (LRR U)</td> </tr> <tr> <td style="border: none;"><input type="checkbox"/> Saturation (A3)</td> <td style="border: none;"><input type="checkbox"/> Hydrogen Sulfide Odor (C1)</td> </tr> <tr> <td style="border: none;"><input type="checkbox"/> Water Marks (B1)</td> <td style="border: none;"><input type="checkbox"/> Oxidized Rhizospheres along Living Roots (C3)</td> </tr> <tr> <td style="border: none;"><input type="checkbox"/> Sediment Deposits (B2)</td> <td style="border: none;"><input type="checkbox"/> Presence of Reduced Iron (C4)</td> </tr> <tr> <td style="border: none;"><input type="checkbox"/> Drift Deposits (B3)</td> <td style="border: none;"><input type="checkbox"/> Recent Iron Reduction in Tilled Soils (C6)</td> </tr> <tr> <td style="border: none;"><input checked="" type="checkbox"/> Algal Mat or Crust (B4)</td> <td style="border: none;"><input type="checkbox"/> Thin Muck Surface (C7)</td> </tr> <tr> <td style="border: none;"><input type="checkbox"/> Iron Deposits (B5)</td> <td style="border: none;"><input type="checkbox"/> Other (Explain in Remarks)</td> </tr> <tr> <td style="border: none;"><input type="checkbox"/> Inundation Visible on Aerial Imagery (B7)</td> <td></td> </tr> <tr> <td style="border: none;"><input type="checkbox"/> Water-Stained Leaves (B9)</td> <td></td> </tr> </table>	<input type="checkbox"/> Surface Water (A1)	<input type="checkbox"/> Aquatic Fauna (B13)	<input type="checkbox"/> High Water Table (A2)	<input type="checkbox"/> Marl Deposits (B15) (LRR U)	<input type="checkbox"/> Saturation (A3)	<input type="checkbox"/> Hydrogen Sulfide Odor (C1)	<input type="checkbox"/> Water Marks (B1)	<input type="checkbox"/> Oxidized Rhizospheres along Living Roots (C3)	<input type="checkbox"/> Sediment Deposits (B2)	<input type="checkbox"/> Presence of Reduced Iron (C4)	<input type="checkbox"/> Drift Deposits (B3)	<input type="checkbox"/> Recent Iron Reduction in Tilled Soils (C6)	<input checked="" type="checkbox"/> Algal Mat or Crust (B4)	<input type="checkbox"/> Thin Muck Surface (C7)	<input type="checkbox"/> Iron Deposits (B5)	<input type="checkbox"/> Other (Explain in Remarks)	<input type="checkbox"/> Inundation Visible on Aerial Imagery (B7)		<input type="checkbox"/> Water-Stained Leaves (B9)		Secondary Indicators (minimum of two required) <table style="width:100%; border: none;"> <tr><td style="border: none;"><input type="checkbox"/> Surface Soil Cracks (B6)</td></tr> <tr><td style="border: none;"><input type="checkbox"/> Sparsely Vegetated Concave Surface (B8)</td></tr> <tr><td style="border: none;"><input type="checkbox"/> Drainage Patterns (B10)</td></tr> <tr><td style="border: none;"><input type="checkbox"/> Moss Trim Lines (B16)</td></tr> <tr><td style="border: none;"><input type="checkbox"/> Dry-Season Water Table (C2)</td></tr> <tr><td style="border: none;"><input type="checkbox"/> Crayfish Burrows (C8)</td></tr> <tr><td style="border: none;"><input type="checkbox"/> Saturation Visible on Aerial Imagery (C9)</td></tr> <tr><td style="border: none;"><input type="checkbox"/> Geomorphic Position (D2)</td></tr> <tr><td style="border: none;"><input type="checkbox"/> Shallow Aquitard (D3)</td></tr> <tr><td style="border: none;"><input type="checkbox"/> FAC-Neutral Test (D5)</td></tr> <tr><td style="border: none;"><input type="checkbox"/> Sphagnum moss (D8) (LRR T, U)</td></tr> </table>	<input type="checkbox"/> Surface Soil Cracks (B6)	<input type="checkbox"/> Sparsely Vegetated Concave Surface (B8)	<input type="checkbox"/> Drainage Patterns (B10)	<input type="checkbox"/> Moss Trim Lines (B16)	<input type="checkbox"/> Dry-Season Water Table (C2)	<input type="checkbox"/> Crayfish Burrows (C8)	<input type="checkbox"/> Saturation Visible on Aerial Imagery (C9)	<input type="checkbox"/> Geomorphic Position (D2)	<input type="checkbox"/> Shallow Aquitard (D3)	<input type="checkbox"/> FAC-Neutral Test (D5)	<input type="checkbox"/> Sphagnum moss (D8) (LRR T, U)
<input type="checkbox"/> Surface Water (A1)	<input type="checkbox"/> Aquatic Fauna (B13)																															
<input type="checkbox"/> High Water Table (A2)	<input type="checkbox"/> Marl Deposits (B15) (LRR U)																															
<input type="checkbox"/> Saturation (A3)	<input type="checkbox"/> Hydrogen Sulfide Odor (C1)																															
<input type="checkbox"/> Water Marks (B1)	<input type="checkbox"/> Oxidized Rhizospheres along Living Roots (C3)																															
<input type="checkbox"/> Sediment Deposits (B2)	<input type="checkbox"/> Presence of Reduced Iron (C4)																															
<input type="checkbox"/> Drift Deposits (B3)	<input type="checkbox"/> Recent Iron Reduction in Tilled Soils (C6)																															
<input checked="" type="checkbox"/> Algal Mat or Crust (B4)	<input type="checkbox"/> Thin Muck Surface (C7)																															
<input type="checkbox"/> Iron Deposits (B5)	<input type="checkbox"/> Other (Explain in Remarks)																															
<input type="checkbox"/> Inundation Visible on Aerial Imagery (B7)																																
<input type="checkbox"/> Water-Stained Leaves (B9)																																
<input type="checkbox"/> Surface Soil Cracks (B6)																																
<input type="checkbox"/> Sparsely Vegetated Concave Surface (B8)																																
<input type="checkbox"/> Drainage Patterns (B10)																																
<input type="checkbox"/> Moss Trim Lines (B16)																																
<input type="checkbox"/> Dry-Season Water Table (C2)																																
<input type="checkbox"/> Crayfish Burrows (C8)																																
<input type="checkbox"/> Saturation Visible on Aerial Imagery (C9)																																
<input type="checkbox"/> Geomorphic Position (D2)																																
<input type="checkbox"/> Shallow Aquitard (D3)																																
<input type="checkbox"/> FAC-Neutral Test (D5)																																
<input type="checkbox"/> Sphagnum moss (D8) (LRR T, U)																																
Field Observations: Surface Water Present? Yes <input type="checkbox"/> No <input checked="" type="checkbox"/> Depth (inches): _____ Water Table Present? Yes <input type="checkbox"/> No <input checked="" type="checkbox"/> Depth (inches): _____ Saturation Present? Yes <input type="checkbox"/> No <input checked="" type="checkbox"/> Depth (inches): _____ (includes capillary fringe)	Wetland Hydrology Present? Yes <input type="checkbox"/> No <input checked="" type="checkbox"/>																															
Describe Recorded Data (stream gauge, monitoring well, aerial photos, previous inspections), if available:																																
Remarks:																																

VEGETATION (Four Strata) – Use scientific names of plants.

Sampling Point: 1

	Absolute % Cover	Dominant Species?	Indicator Status					
Tree Stratum (Plot size: <u>30' x 30'</u>)								
1. <u>Platanus occidentalis</u> (American Sycamore)	20	Y	FACW	Dominance Test worksheet: Number of Dominant Species That Are OBL, FACW, or FAC: <u>7</u> (A) Total Number of Dominant Species Across All Strata: <u>8</u> (B) Percent of Dominant Species That Are OBL, FACW, or FAC: <u>0.88</u> (A/B)				
2. <u>Ostrya virginiana</u> (Eastern hophornbeam)	30	Y	FACU					
3. <u>Triadica sebifera</u> (Chinese tallowtree)	15	N	FAC					
4. <u>Ulmus americana</u> (american elm)	15	N	FAC					
5. _____	_____	_____	_____					
6. _____	_____	_____	_____					
7. _____	_____	_____	_____					
8. _____	_____	_____	_____					
50% of total cover: <u>40</u>	<u>80</u>	= Total Cover		Prevalence Index worksheet: Total % Cover of: _____ Multiply by: _____ OBL species _____ x 1 = _____ FACW species _____ x 2 = _____ FAC species _____ x 3 = _____ FACU species _____ x 4 = _____ UPL species _____ x 5 = _____ Column Totals: _____ (A) _____ (B) Prevalence Index = B/A = _____				
Sapling/Shrub Stratum (Plot size: <u>30' x 30'</u>) 20% of total cover: <u>16</u>								
1. <u>Ligustrum sinense</u> (Chinese Privet)	_____	_____	_____					
2. <u>Triadica sebifera</u> (Chinese tallowtree)	20	Y	FAC					
3. <u>Ligustrum sinense</u> (Chinese Privet) FAC	20	Y	FAC					
4. <u>Liquidambar styraciflua</u> (Sweet-Gum) FAC	10	N	FAC					
5. _____	10	N	FAC					
6. _____	_____	_____	_____					
50% of total cover: <u>30</u>	<u>60</u>	= Total Cover						
Herb Stratum (Plot size: <u>20' x 20'</u>) 20% of total cover: <u>12</u>								
1. <u>Solidago canadensis</u> (Canadian goldenrod)	_____	_____	_____	Hydrophytic Vegetation Indicators: <input type="checkbox"/> 1 - Rapid Test for Hydrophytic Vegetation <input checked="" type="checkbox"/> 2 - Dominance Test is >50% <input type="checkbox"/> 3 - Prevalence Index is ≤3.0 ¹ <input type="checkbox"/> Problematic Hydrophytic Vegetation ¹ (Explain)				
2. <u>Toxicodendron</u> (Poison ivy)	_____	_____	_____					
3. <u>Smilax rotundifolia</u> (Horsebrier)	10	N	FACU					
4. _____	20	Y	FAC					
5. _____	20	Y	FAC					
6. _____	_____	_____	_____					
7. _____	_____	_____	_____					
8. _____	_____	_____	_____					
9. _____	_____	_____	_____					
10. _____	_____	_____	_____					
11. _____	_____	_____	_____					
12. _____	_____	_____	_____					
50% of total cover: <u>25</u>	_____	= Total Cover						
Woody Vine Stratum (Plot size: <u>20' x 20'</u>) 20% of total cover: <u>10</u>								
1. <u>Campsis radicans</u> (Trumpet creeper)	_____	_____	_____	Definitions of Four Vegetation Strata: Tree – Woody plants, excluding vines, 3 in. (7.6 cm) or more in diameter at breast height (DBH), regardless of height. Sapling/Shrub – Woody plants, excluding vines, less than 3 in. DBH and greater than 3.28 ft (1 m) tall. Herb – All herbaceous (non-woody) plants, regardless of size, and woody plants less than 3.28 ft tall. Woody vine – All woody vines greater than 3.28 ft in height.				
2. <u>Smilax rotundifolia</u> (Horsebrier)	_____	_____	_____					
3. <u>Lygodium japonicum</u> (Japanese Climbing Fern)	30	Y	FAC					
4. _____	15	Y	FAC					
5. _____	5	N	FAC					
50% of total cover: <u>25</u>	_____	= Total Cover						
_____ 20% of total cover: <u>10</u>	_____	= Total Cover						
<table style="width:100%; border: none;"> <tr> <td style="width:60%;"></td> <td style="width:10%;">Hydrophytic Vegetation Present?</td> <td style="width:10%; text-align: center;">Yes _____</td> <td style="width:10%; text-align: center;">No ^X _____</td> </tr> </table>						Hydrophytic Vegetation Present?	Yes _____	No ^X _____
	Hydrophytic Vegetation Present?	Yes _____	No ^X _____					

Remarks: (If observed, list morphological adaptations below).
 Although dominance test is >50%, hydrophytic vegetation is still not dominant due to the fact that the majority of dominant species were FAC.

SOIL

Sampling Point: 1

Profile Description: (Describe to the depth needed to document the indicator or confirm the absence of indicators.)

Depth (inches)	Matrix		Redox Features				Texture	Remarks
	Color (moist)	%	Color (moist)	%	Type ¹	Loc ²		
0-14	10 YR 4/3	100						

¹Type: C=Concentration, D=Depletion, RM=Reduced Matrix, MS=Masked Sand Grains.

²Location: PL=Pore Lining, M=Matrix.

Hydric Soil Indicators: (Applicable to all LRRs, unless otherwise noted.)

- Histosol (A1)
- Histic Epipedon (A2)
- Black Histic (A3)
- Hydrogen Sulfide (A4)
- Stratified Layers (A5)
- Organic Bodies (A6) (LRR P, T, U)
- 5 cm Mucky Mineral (A7) (LRR P, T, U)
- Muck Presence (A8) (LRR U)
- 1 cm Muck (A9) (LRR P, T)
- Depleted Below Dark Surface (A11)
- Thick Dark Surface (A12)
- Coast Prairie Redox (A16) (MLRA 150A)
- Sandy Mucky Mineral (S1) (LRR O, S)
- Sandy Gleyed Matrix (S4)
- Sandy Redox (S5)
- Stripped Matrix (S6)
- Dark Surface (S7) (LRR P, S, T, U)

- Polyvalue Below Surface (S8) (LRR S, T, U)
- Thin Dark Surface (S9) (LRR S, T, U)
- Loamy Mucky Mineral (F1) (LRR O)
- Loamy Gleyed Matrix (F2)
- Depleted Matrix (F3)
- Redox Dark Surface (F6)
- Depleted Dark Surface (F7)
- Redox Depressions (F8)
- Marl (F10) (LRR U)
- Depleted Ochric (F11) (MLRA 151)
- Iron-Manganese Masses (F12) (LRR O, P, T)
- Umbric Surface (F13) (LRR P, T, U)
- Delta Ochric (F17) (MLRA 151)
- Reduced Vertic (F18) (MLRA 150A, 150B)
- Piedmont Floodplain Soils (F19) (MLRA 149A)
- Anomalous Bright Loamy Soils (F20) (MLRA 149A, 153C, 153D)

Indicators for Problematic Hydric Soils³:

- 1 cm Muck (A9) (LRR O)
- 2 cm Muck (A10) (LRR S)
- Reduced Vertic (F18) (outside MLRA 150A,B)
- Piedmont Floodplain Soils (F19) (LRR P, S, T)
- Anomalous Bright Loamy Soils (F20) (MLRA 153B)
- Red Parent Material (TF2)
- Very Shallow Dark Surface (TF12)
- Other (Explain in Remarks)

³Indicators of hydrophytic vegetation and wetland hydrology must be present, unless disturbed or problematic.

Restrictive Layer (if observed):

Type: _____
 Depth (inches): _____

Hydric Soil Present? Yes _____ No X

Remarks:

WETLAND DETERMINATION DATA FORM – Atlantic and Gulf Coastal Plain Region

Project/Site: BRMA Runway 13/31/RSA/RPZ Project Wetland City/County: East Baton Rouge Parish Sampling Date: 10-17-2021
 Applicant/Owner: BRMA via Airport Management Group (AMG) State: Louisiana Sampling Point: 1
 Investigator(s): Mary Field, Cory Rogers Section, Township, Range: S 90, T 6S, R 1E
 Landform (hillslope, terrace, etc.): terrace Local relief (concave, convex, none): concave Slope (%): 0-1
 Subregion (LRR or MLRA): LRR = P Lat: 30.529348 ° Long: -91.1468611° Datum: 83
 Soil Map Unit Name: Jeanerette silt loam NWI classification: NA

Are climatic / hydrologic conditions on the site typical for this time of year? Yes No (If no, explain in Remarks.)
 Are Vegetation , Soil , or Hydrology significantly disturbed? Are "Normal Circumstances" present? Yes No
 Are Vegetation , Soil , or Hydrology naturally problematic? (If needed, explain any answers in Remarks.)

SUMMARY OF FINDINGS – Attach site map showing sampling point locations, transects, important features, etc.

Hydrophytic Vegetation Present? Yes <input type="checkbox"/> No <input checked="" type="checkbox"/> Hydric Soil Present? Yes <input type="checkbox"/> No <input checked="" type="checkbox"/> Wetland Hydrology Present? Yes <input type="checkbox"/> No <input checked="" type="checkbox"/>	Is the Sampled Area within a Wetland? Yes <input type="checkbox"/> No <input checked="" type="checkbox"/>
Remarks: Site of interest is on an abandoned roadbed so fill is present; sample site was taken adjacent to fill in relatively undisturbed area	

HYDROLOGY

Wetland Hydrology Indicators: Primary Indicators (minimum of one is required; check all that apply) <input type="checkbox"/> Surface Water (A1) <input type="checkbox"/> Aquatic Fauna (B13) <input type="checkbox"/> High Water Table (A2) <input type="checkbox"/> Marl Deposits (B15) (LRR U) <input type="checkbox"/> Saturation (A3) <input type="checkbox"/> Hydrogen Sulfide Odor (C1) <input type="checkbox"/> Water Marks (B1) <input type="checkbox"/> Oxidized Rhizospheres along Living Roots (C3) <input type="checkbox"/> Sediment Deposits (B2) <input type="checkbox"/> Presence of Reduced Iron (C4) <input type="checkbox"/> Drift Deposits (B3) <input type="checkbox"/> Recent Iron Reduction in Tilled Soils (C6) <input type="checkbox"/> Algal Mat or Crust (B4) <input type="checkbox"/> Thin Muck Surface (C7) <input type="checkbox"/> Iron Deposits (B5) <input type="checkbox"/> Other (Explain in Remarks) <input type="checkbox"/> Inundation Visible on Aerial Imagery (B7) <input type="checkbox"/> Water-Stained Leaves (B9)	Secondary Indicators (minimum of two required) <input type="checkbox"/> Surface Soil Cracks (B6) <input type="checkbox"/> Sparsely Vegetated Concave Surface (B8) <input type="checkbox"/> Drainage Patterns (B10) <input type="checkbox"/> Moss Trim Lines (B16) <input type="checkbox"/> Dry-Season Water Table (C2) <input type="checkbox"/> Crayfish Burrows (C8) <input type="checkbox"/> Saturation Visible on Aerial Imagery (C9) <input type="checkbox"/> Geomorphic Position (D2) <input type="checkbox"/> Shallow Aquitard (D3) <input type="checkbox"/> FAC-Neutral Test (D5) <input type="checkbox"/> Sphagnum moss (D8) (LRR T, U)
Field Observations: Surface Water Present? Yes <input type="checkbox"/> No <input checked="" type="checkbox"/> Depth (inches): _____ Water Table Present? Yes <input type="checkbox"/> No <input checked="" type="checkbox"/> Depth (inches): _____ Saturation Present? Yes <input type="checkbox"/> No <input checked="" type="checkbox"/> Depth (inches): _____ (includes capillary fringe)	Wetland Hydrology Present? Yes <input type="checkbox"/> No <input checked="" type="checkbox"/>
Describe Recorded Data (stream gauge, monitoring well, aerial photos, previous inspections), if available:	
Remarks:	

VEGETATION (Four Strata) – Use scientific names of plants.

Sampling Point: 1

	Absolute % Cover	Dominant Species?	Indicator Status		
Tree Stratum (Plot size: <u>30' x 30'</u>)					
1. <u>Platanus occidentalis</u> (American Sycamore)	20	Y	FACW	Dominance Test worksheet: Number of Dominant Species That Are OBL, FACW, or FAC: <u>7</u> (A) Total Number of Dominant Species Across All Strata: <u>8</u> (B) Percent of Dominant Species That Are OBL, FACW, or FAC: <u>0.88</u> (A/B)	
2. <u>Ostrya virginiana</u> (Eastern hophornbeam)	30	Y	FACU		
3. <u>Triadica sebifera</u> (Chinese tallowtree)	15	N	FAC		
4. <u>Ulmus americana</u> (american elm)	15	N	FAC		
5. _____	_____	_____	_____		
6. _____	_____	_____	_____		
7. _____	_____	_____	_____		
8. _____	_____	_____	_____		
50% of total cover: <u>40</u>	<u>80</u>	= Total Cover		Prevalence Index worksheet: Total % Cover of: _____ Multiply by: _____ OBL species _____ x 1 = _____ FACW species _____ x 2 = _____ FAC species _____ x 3 = _____ FACU species _____ x 4 = _____ UPL species _____ x 5 = _____ Column Totals: _____ (A) _____ (B) Prevalence Index = B/A = _____	
Sapling/Shrub Stratum (Plot size: <u>30' x 30'</u>)					
1. <u>Ligustrum sinense</u> (Chinese Privet)	_____	_____	_____		
2. <u>Triadica sebifera</u> (Chinese tallowtree)	20	Y	FAC		
3. <u>Ligustrum sinense</u> (Chinese Privet) FAC	20	Y	FAC		
4. <u>Liquidambar styraciflua</u> (Sweet-Gum) FAC	10	N	FAC		
5. _____	10	N	FAC		
6. _____	_____	_____	_____		
50% of total cover: <u>30</u>	<u>60</u>	= Total Cover			
Herb Stratum (Plot size: <u>20' x 20'</u>)					
1. <u>Solidago canadensis</u> (Canadian goldenrod)	_____	_____	_____	Hydrophytic Vegetation Indicators: <input type="checkbox"/> 1 - Rapid Test for Hydrophytic Vegetation <input checked="" type="checkbox"/> 2 - Dominance Test is >50% <input type="checkbox"/> 3 - Prevalence Index is ≤3.0 ¹ <input type="checkbox"/> Problematic Hydrophytic Vegetation ¹ (Explain)	
2. <u>Toxicodendron</u> (Poison ivy)	_____	_____	_____		
3. <u>Smilax rotundifolia</u> (Horsebrier)	10	N	FACU		
4. _____	20	Y	FAC		
5. _____	20	Y	FAC		
6. _____	_____	_____	_____		
7. _____	_____	_____	_____		
8. _____	_____	_____	_____		
9. _____	_____	_____	_____		
10. _____	_____	_____	_____		
11. _____	_____	_____	_____		
12. _____	_____	_____	_____		
50% of total cover: <u>25</u>	_____	= Total Cover			
Woody Vine Stratum (Plot size: <u>20' x 20'</u>)					
1. <u>Campsis radicans</u> (Trumpet creeper)	_____	_____	_____	Definitions of Four Vegetation Strata: Tree – Woody plants, excluding vines, 3 in. (7.6 cm) or more in diameter at breast height (DBH), regardless of height. Sapling/Shrub – Woody plants, excluding vines, less than 3 in. DBH and greater than 3.28 ft (1 m) tall. Herb – All herbaceous (non-woody) plants, regardless of size, and woody plants less than 3.28 ft tall. Woody vine – All woody vines greater than 3.28 ft in height.	
2. <u>Smilax rotundifolia</u> (Horsebrier)	_____	_____	_____		
3. <u>Lygodium japonicum</u> (Japanese Climbing Fern)	30	Y	FAC		
4. _____	15	Y	FAC		
5. _____	5	N	FAC		
50% of total cover: <u>25</u>	_____	= Total Cover			
Hydrophytic Vegetation Present? Yes _____ No ^X _____					

Remarks: (If observed, list morphological adaptations below).
 Although dominance test is >50%, hydrophytic vegetation is still not dominant due to the fact that the majority of dominant species were FAC.

SOIL

Sampling Point: 1

Profile Description: (Describe to the depth needed to document the indicator or confirm the absence of indicators.)

Depth (inches)	Matrix		Redox Features				Texture	Remarks
	Color (moist)	%	Color (moist)	%	Type ¹	Loc ²		
0-14	10 YR 4/3	100						

¹Type: C=Concentration, D=Depletion, RM=Reduced Matrix, MS=Masked Sand Grains.

²Location: PL=Pore Lining, M=Matrix.

Hydric Soil Indicators: (Applicable to all LRRs, unless otherwise noted.)

- Histosol (A1)
- Histic Epipedon (A2)
- Black Histic (A3)
- Hydrogen Sulfide (A4)
- Stratified Layers (A5)
- Organic Bodies (A6) (LRR P, T, U)
- 5 cm Mucky Mineral (A7) (LRR P, T, U)
- Muck Presence (A8) (LRR U)
- 1 cm Muck (A9) (LRR P, T)
- Depleted Below Dark Surface (A11)
- Thick Dark Surface (A12)
- Coast Prairie Redox (A16) (MLRA 150A)
- Sandy Mucky Mineral (S1) (LRR O, S)
- Sandy Gleyed Matrix (S4)
- Sandy Redox (S5)
- Stripped Matrix (S6)
- Dark Surface (S7) (LRR P, S, T, U)

- Polyvalue Below Surface (S8) (LRR S, T, U)
- Thin Dark Surface (S9) (LRR S, T, U)
- Loamy Mucky Mineral (F1) (LRR O)
- Loamy Gleyed Matrix (F2)
- Depleted Matrix (F3)
- Redox Dark Surface (F6)
- Depleted Dark Surface (F7)
- Redox Depressions (F8)
- Marl (F10) (LRR U)
- Depleted Ochric (F11) (MLRA 151)
- Iron-Manganese Masses (F12) (LRR O, P, T)
- Umbric Surface (F13) (LRR P, T, U)
- Delta Ochric (F17) (MLRA 151)
- Reduced Vertic (F18) (MLRA 150A, 150B)
- Piedmont Floodplain Soils (F19) (MLRA 149A)
- Anomalous Bright Loamy Soils (F20) (MLRA 149A, 153C, 153D)

Indicators for Problematic Hydric Soils³:

- 1 cm Muck (A9) (LRR O)
- 2 cm Muck (A10) (LRR S)
- Reduced Vertic (F18) (outside MLRA 150A,B)
- Piedmont Floodplain Soils (F19) (LRR P, S, T)
- Anomalous Bright Loamy Soils (F20) (MLRA 153B)
- Red Parent Material (TF2)
- Very Shallow Dark Surface (TF12)
- Other (Explain in Remarks)

³Indicators of hydrophytic vegetation and wetland hydrology must be present, unless disturbed or problematic.

Restrictive Layer (if observed):

Type: _____
 Depth (inches): _____

Hydric Soil Present? Yes _____ No X

Remarks:

WETLAND DETERMINATION DATA FORM – Atlantic and Gulf Coastal Plain Region

Project/Site: BRMA Runway 13/31/RSA/RPZ Project Wetland City/County: East Baton Rouge Parish Sampling Date: 10-17-2021
 Applicant/Owner: BRMA via Airport Management Group (AMG) State: Louisiana Sampling Point: 1
 Investigator(s): Mary Field, Cory Rogers Section, Township, Range: S 90, T 6S, R 1E
 Landform (hillslope, terrace, etc.): terrace Local relief (concave, convex, none): concave Slope (%): 0-1
 Subregion (LRR or MLRA): LRR = P Lat: 30.529348 ° Long: -91.1468611° Datum: 83
 Soil Map Unit Name: Jeanerette silt loam NWI classification: NA

Are climatic / hydrologic conditions on the site typical for this time of year? Yes No (If no, explain in Remarks.)
 Are Vegetation , Soil , or Hydrology significantly disturbed? Are "Normal Circumstances" present? Yes No
 Are Vegetation , Soil , or Hydrology naturally problematic? (If needed, explain any answers in Remarks.)

SUMMARY OF FINDINGS – Attach site map showing sampling point locations, transects, important features, etc.

Hydrophytic Vegetation Present? Yes <input type="checkbox"/> No <input checked="" type="checkbox"/> Hydric Soil Present? Yes <input type="checkbox"/> No <input checked="" type="checkbox"/> Wetland Hydrology Present? Yes <input type="checkbox"/> No <input checked="" type="checkbox"/>	Is the Sampled Area within a Wetland? Yes <input type="checkbox"/> No <input checked="" type="checkbox"/>
Remarks: Site of interest is on an abandoned roadbed so fill is present; sample site was taken adjacent to fill in relatively undisturbed area	

HYDROLOGY

Wetland Hydrology Indicators: Primary Indicators (minimum of one is required; check all that apply) <table style="width:100%; border: none;"> <tr> <td style="width:50%; border: none;"><input type="checkbox"/> Surface Water (A1)</td> <td style="width:50%; border: none;"><input type="checkbox"/> Aquatic Fauna (B13)</td> </tr> <tr> <td style="border: none;"><input type="checkbox"/> High Water Table (A2)</td> <td style="border: none;"><input type="checkbox"/> Marl Deposits (B15) (LRR U)</td> </tr> <tr> <td style="border: none;"><input type="checkbox"/> Saturation (A3)</td> <td style="border: none;"><input type="checkbox"/> Hydrogen Sulfide Odor (C1)</td> </tr> <tr> <td style="border: none;"><input type="checkbox"/> Water Marks (B1)</td> <td style="border: none;"><input type="checkbox"/> Oxidized Rhizospheres along Living Roots (C3)</td> </tr> <tr> <td style="border: none;"><input type="checkbox"/> Sediment Deposits (B2)</td> <td style="border: none;"><input type="checkbox"/> Presence of Reduced Iron (C4)</td> </tr> <tr> <td style="border: none;"><input type="checkbox"/> Drift Deposits (B3)</td> <td style="border: none;"><input type="checkbox"/> Recent Iron Reduction in Tilled Soils (C6)</td> </tr> <tr> <td style="border: none;"><input checked="" type="checkbox"/> Algal Mat or Crust (B4)</td> <td style="border: none;"><input type="checkbox"/> Thin Muck Surface (C7)</td> </tr> <tr> <td style="border: none;"><input type="checkbox"/> Iron Deposits (B5)</td> <td style="border: none;"><input type="checkbox"/> Other (Explain in Remarks)</td> </tr> <tr> <td style="border: none;"><input type="checkbox"/> Inundation Visible on Aerial Imagery (B7)</td> <td></td> </tr> <tr> <td style="border: none;"><input type="checkbox"/> Water-Stained Leaves (B9)</td> <td></td> </tr> </table>	<input type="checkbox"/> Surface Water (A1)	<input type="checkbox"/> Aquatic Fauna (B13)	<input type="checkbox"/> High Water Table (A2)	<input type="checkbox"/> Marl Deposits (B15) (LRR U)	<input type="checkbox"/> Saturation (A3)	<input type="checkbox"/> Hydrogen Sulfide Odor (C1)	<input type="checkbox"/> Water Marks (B1)	<input type="checkbox"/> Oxidized Rhizospheres along Living Roots (C3)	<input type="checkbox"/> Sediment Deposits (B2)	<input type="checkbox"/> Presence of Reduced Iron (C4)	<input type="checkbox"/> Drift Deposits (B3)	<input type="checkbox"/> Recent Iron Reduction in Tilled Soils (C6)	<input checked="" type="checkbox"/> Algal Mat or Crust (B4)	<input type="checkbox"/> Thin Muck Surface (C7)	<input type="checkbox"/> Iron Deposits (B5)	<input type="checkbox"/> Other (Explain in Remarks)	<input type="checkbox"/> Inundation Visible on Aerial Imagery (B7)		<input type="checkbox"/> Water-Stained Leaves (B9)		Secondary Indicators (minimum of two required) <table style="width:100%; border: none;"> <tr><td><input type="checkbox"/> Surface Soil Cracks (B6)</td></tr> <tr><td><input type="checkbox"/> Sparsely Vegetated Concave Surface (B8)</td></tr> <tr><td><input type="checkbox"/> Drainage Patterns (B10)</td></tr> <tr><td><input type="checkbox"/> Moss Trim Lines (B16)</td></tr> <tr><td><input type="checkbox"/> Dry-Season Water Table (C2)</td></tr> <tr><td><input type="checkbox"/> Crayfish Burrows (C8)</td></tr> <tr><td><input type="checkbox"/> Saturation Visible on Aerial Imagery (C9)</td></tr> <tr><td><input type="checkbox"/> Geomorphic Position (D2)</td></tr> <tr><td><input type="checkbox"/> Shallow Aquitard (D3)</td></tr> <tr><td><input type="checkbox"/> FAC-Neutral Test (D5)</td></tr> <tr><td><input type="checkbox"/> Sphagnum moss (D8) (LRR T, U)</td></tr> </table>	<input type="checkbox"/> Surface Soil Cracks (B6)	<input type="checkbox"/> Sparsely Vegetated Concave Surface (B8)	<input type="checkbox"/> Drainage Patterns (B10)	<input type="checkbox"/> Moss Trim Lines (B16)	<input type="checkbox"/> Dry-Season Water Table (C2)	<input type="checkbox"/> Crayfish Burrows (C8)	<input type="checkbox"/> Saturation Visible on Aerial Imagery (C9)	<input type="checkbox"/> Geomorphic Position (D2)	<input type="checkbox"/> Shallow Aquitard (D3)	<input type="checkbox"/> FAC-Neutral Test (D5)	<input type="checkbox"/> Sphagnum moss (D8) (LRR T, U)
<input type="checkbox"/> Surface Water (A1)	<input type="checkbox"/> Aquatic Fauna (B13)																															
<input type="checkbox"/> High Water Table (A2)	<input type="checkbox"/> Marl Deposits (B15) (LRR U)																															
<input type="checkbox"/> Saturation (A3)	<input type="checkbox"/> Hydrogen Sulfide Odor (C1)																															
<input type="checkbox"/> Water Marks (B1)	<input type="checkbox"/> Oxidized Rhizospheres along Living Roots (C3)																															
<input type="checkbox"/> Sediment Deposits (B2)	<input type="checkbox"/> Presence of Reduced Iron (C4)																															
<input type="checkbox"/> Drift Deposits (B3)	<input type="checkbox"/> Recent Iron Reduction in Tilled Soils (C6)																															
<input checked="" type="checkbox"/> Algal Mat or Crust (B4)	<input type="checkbox"/> Thin Muck Surface (C7)																															
<input type="checkbox"/> Iron Deposits (B5)	<input type="checkbox"/> Other (Explain in Remarks)																															
<input type="checkbox"/> Inundation Visible on Aerial Imagery (B7)																																
<input type="checkbox"/> Water-Stained Leaves (B9)																																
<input type="checkbox"/> Surface Soil Cracks (B6)																																
<input type="checkbox"/> Sparsely Vegetated Concave Surface (B8)																																
<input type="checkbox"/> Drainage Patterns (B10)																																
<input type="checkbox"/> Moss Trim Lines (B16)																																
<input type="checkbox"/> Dry-Season Water Table (C2)																																
<input type="checkbox"/> Crayfish Burrows (C8)																																
<input type="checkbox"/> Saturation Visible on Aerial Imagery (C9)																																
<input type="checkbox"/> Geomorphic Position (D2)																																
<input type="checkbox"/> Shallow Aquitard (D3)																																
<input type="checkbox"/> FAC-Neutral Test (D5)																																
<input type="checkbox"/> Sphagnum moss (D8) (LRR T, U)																																
Field Observations: Surface Water Present? Yes <input type="checkbox"/> No <input checked="" type="checkbox"/> Depth (inches): _____ Water Table Present? Yes <input type="checkbox"/> No <input checked="" type="checkbox"/> Depth (inches): _____ Saturation Present? Yes <input type="checkbox"/> No <input checked="" type="checkbox"/> Depth (inches): _____ (includes capillary fringe)	Wetland Hydrology Present? Yes <input type="checkbox"/> No <input checked="" type="checkbox"/>																															
Describe Recorded Data (stream gauge, monitoring well, aerial photos, previous inspections), if available:																																
Remarks:																																

VEGETATION (Four Strata) – Use scientific names of plants.

Sampling Point: 1

	Absolute % Cover	Dominant Species?	Indicator Status		
Tree Stratum (Plot size: <u>30' x 30'</u>)					
1. <u>Platanus occidentalis</u> (American Sycamore)	20	Y	FACW	Dominance Test worksheet: Number of Dominant Species That Are OBL, FACW, or FAC: <u>7</u> (A) Total Number of Dominant Species Across All Strata: <u>8</u> (B) Percent of Dominant Species That Are OBL, FACW, or FAC: <u>0.88</u> (A/B)	
2. <u>Ostrya virginiana</u> (Eastern hophornbeam)	30	Y	FACU		
3. <u>Triadica sebifera</u> (Chinese tallowtree)	15	N	FAC		
4. <u>Ulmus americana</u> (american elm)	15	N	FAC		
5. _____	_____	_____	_____		
6. _____	_____	_____	_____		
7. _____	_____	_____	_____		
8. _____	_____	_____	_____		
50% of total cover: <u>40</u>	<u>80</u>	= Total Cover		Prevalence Index worksheet: Total % Cover of: _____ Multiply by: _____ OBL species _____ x 1 = _____ FACW species _____ x 2 = _____ FAC species _____ x 3 = _____ FACU species _____ x 4 = _____ UPL species _____ x 5 = _____ Column Totals: _____ (A) _____ (B) Prevalence Index = B/A = _____	
Sapling/Shrub Stratum (Plot size: <u>30' x 30'</u>) 20% of total cover: <u>16</u>					
1. <u>Ligustrum sinense</u> (Chinese Privet)	_____	_____	_____		
2. <u>Triadica sebifera</u> (Chinese tallowtree)	20	Y	FAC		
3. <u>Ligustrum sinense</u> (Chinese Privet) FAC	20	Y	FAC		
4. <u>Liquidambar styraciflua</u> (Sweet-Gum) FAC	10	N	FAC		
5. _____	10	N	FAC		
6. _____	_____	_____	_____		
50% of total cover: <u>30</u>	<u>60</u>	= Total Cover			
Herb Stratum (Plot size: <u>20' x 20'</u>) 20% of total cover: <u>12</u>					
1. <u>Solidago canadensis</u> (Canadian goldenrod)	_____	_____	_____	Hydrophytic Vegetation Indicators: <input type="checkbox"/> 1 - Rapid Test for Hydrophytic Vegetation <input checked="" type="checkbox"/> 2 - Dominance Test is >50% <input type="checkbox"/> 3 - Prevalence Index is ≤3.0 ¹ <input type="checkbox"/> Problematic Hydrophytic Vegetation ¹ (Explain)	
2. <u>Toxicodendron</u> (Poison ivy)	_____	_____	_____		
3. <u>Smilax rotundifolia</u> (Horsebrier)	10	N	FACU		
4. _____	20	Y	FAC		
5. _____	20	Y	FAC		
6. _____	_____	_____	_____		
7. _____	_____	_____	_____		
8. _____	_____	_____	_____		
9. _____	_____	_____	_____		
10. _____	_____	_____	_____		
11. _____	_____	_____	_____		
12. _____	_____	_____	_____		
50% of total cover: <u>25</u>	_____	= Total Cover			
Woody Vine Stratum (Plot size: <u>20' x 20'</u>) 20% of total cover: <u>10</u>					
1. <u>Campsis radicans</u> (Trumpet creeper)	_____	_____	_____	Definitions of Four Vegetation Strata: Tree – Woody plants, excluding vines, 3 in. (7.6 cm) or more in diameter at breast height (DBH), regardless of height. Sapling/Shrub – Woody plants, excluding vines, less than 3 in. DBH and greater than 3.28 ft (1 m) tall. Herb – All herbaceous (non-woody) plants, regardless of size, and woody plants less than 3.28 ft tall. Woody vine – All woody vines greater than 3.28 ft in height.	
2. <u>Smilax rotundifolia</u> (Horsebrier)	_____	_____	_____		
3. <u>Lygodium japonicum</u> (Japanese Climbing Fern)	30	Y	FAC		
4. _____	15	Y	FAC		
5. _____	5	N	FAC		
50% of total cover: <u>25</u>	_____	= Total Cover			
Hydrophytic Vegetation Present? Yes _____ No ^X _____					

Remarks: (If observed, list morphological adaptations below).

Although dominance test is >50%, hydrophytic vegetation is still not dominant due to the fact that the majority of dominant species were FAC.

Profile Description: (Describe to the depth needed to document the indicator or confirm the absence of indicators.)

Depth (inches)	Matrix		Redox Features				Texture	Remarks
	Color (moist)	%	Color (moist)	%	Type ¹	Loc ²		
0-14	10 YR 4/3	100						

¹Type: C=Concentration, D=Depletion, RM=Reduced Matrix, MS=Masked Sand Grains.

²Location: PL=Pore Lining, M=Matrix.

Hydric Soil Indicators: (Applicable to all LRRs, unless otherwise noted.)

- Histosol (A1)
- Histic Epipedon (A2)
- Black Histic (A3)
- Hydrogen Sulfide (A4)
- Stratified Layers (A5)
- Organic Bodies (A6) (LRR P, T, U)
- 5 cm Mucky Mineral (A7) (LRR P, T, U)
- Muck Presence (A8) (LRR U)
- 1 cm Muck (A9) (LRR P, T)
- Depleted Below Dark Surface (A11)
- Thick Dark Surface (A12)
- Coast Prairie Redox (A16) (MLRA 150A)
- Sandy Mucky Mineral (S1) (LRR O, S)
- Sandy Gleyed Matrix (S4)
- Sandy Redox (S5)
- Stripped Matrix (S6)
- Dark Surface (S7) (LRR P, S, T, U)

- Polyvalue Below Surface (S8) (LRR S, T, U)
- Thin Dark Surface (S9) (LRR S, T, U)
- Loamy Mucky Mineral (F1) (LRR O)
- Loamy Gleyed Matrix (F2)
- Depleted Matrix (F3)
- Redox Dark Surface (F6)
- Depleted Dark Surface (F7)
- Redox Depressions (F8)
- Marl (F10) (LRR U)
- Depleted Ochric (F11) (MLRA 151)
- Iron-Manganese Masses (F12) (LRR O, P, T)
- Umbric Surface (F13) (LRR P, T, U)
- Delta Ochric (F17) (MLRA 151)
- Reduced Vertic (F18) (MLRA 150A, 150B)
- Piedmont Floodplain Soils (F19) (MLRA 149A)
- Anomalous Bright Loamy Soils (F20) (MLRA 149A, 153C, 153D)

Indicators for Problematic Hydric Soils³:

- 1 cm Muck (A9) (LRR O)
- 2 cm Muck (A10) (LRR S)
- Reduced Vertic (F18) (outside MLRA 150A,B)
- Piedmont Floodplain Soils (F19) (LRR P, S, T)
- Anomalous Bright Loamy Soils (F20) (MLRA 153B)
- Red Parent Material (TF2)
- Very Shallow Dark Surface (TF12)
- Other (Explain in Remarks)

³Indicators of hydrophytic vegetation and wetland hydrology must be present, unless disturbed or problematic.

Restrictive Layer (if observed):

Type: _____
 Depth (inches): _____

Hydric Soil Present? Yes _____ No X

Remarks:

Appendix F: Land Acquisition and Relocation Assessment



THE
LTL-SCHOCK
GROUP

Airport Noise Mitigation/Right of Way/Disaster Recovery
Land Acquisition/Relocation Services/Easements

LAND ACQUISITION AND RELOCATION STUDY

BATON ROUGE METROPLITAN AIRPORT

Baton Rouge, Louisiana

Runway 13-31 Runway Safety Area & Runway Protection Zone
Improvement Project

Prepared by:

The LTL-Schock Group

5214 Maryland Way, Suite 308

Brentwood, Tennessee 37027

www.ltl-schockgroup.com

DRAFT #2

March 25, 2022

This report outlines the project plan for implementation of the Uniform Relocation Assistance and Real Property Acquisition Policies Act of 1970, as amended (the Uniform Act), 49 CFR Part 24 and FAA Order 5100.37B, Land Acquisition and Relocation for Airport Projects.

1.1 Assessment of Land Acquisition and Relocation Eligibility

1.1.1 PROJECT SUMMARY

Using the data provided by the client and other Project Consultants, it has been determined that there are fifty-five (55) parcels impacted by the proposed Right of Way: two (2) parcels with single family residential homes and 53 commercial/industrial parcels.

The occupants of the two (2) residential homes will be eligible for relocation assistance in accordance with the Uniform Relocation Assistance and Real Property Acquisitions Act of 1970 (URA). There are 20 businesses in operation within the proposed Right of Way which will be displaced by the project. There are (4) additional businesses and (1) one church that will also be displaced by the program, due to access to the businesses being drastically limited by the program. Two businesses, both gas stations, will have their access drastically limited by the project's roadway right of way requirements. Due to the nature of the business at the gas stations, this action could have a negative impact on the business's long-term viability. Though only portions of each of these properties are required for the project's construction, the full property acquisition may be justified and warranted at the business's discretion due to the changes in access. The owners of those businesses and the church organization will be eligible for business relocation and reestablishment assistance in accordance with the URA. This information is detailed in in the chart below.

The entirety of the one business and the church may not be needed to meet the project's roadway right of way requirements, however, due to DOTD's control of access standards which will no longer allow left turns into traffic, access is significantly reduced to these parcels beyond what was planned in the original EA with at-grade signalization. These standards also eliminate left turns across traffic into parking lots. Though only portions of each of these properties are required for the project's construction, the full property acquisition may be justified and warranted at the business and church's discretion due to the changes in access.

There will be a one-year deadline beyond the project completion to be put in place for the three businesses and church to choose full acquisition. If they choose not to participate by that one-year deadline, the full property will not be acquired.

In order to assess title issues that may impact the acquisition of the parcels to be acquired for this project, research of title history was conducted.

The conclusions in this report are based on public records research, review of the Title Abstracts and Title Opinion Reports and data obtained during visits to the project area.

Table 1: Estimate of Acquisitions of Relocations

Acq. Count	Parcel	Owner	Residential Owner Relocation	Residential Tenant Relocation	Business Reestablishment
1	309311	Chevron U.S.A., Inc.			
2	1366084	T & S Investments			1
3	1365835	Saber, Imad			1
4	213411	Hancock Bank of LA			1
5	1365622	Plank Crossing, LLC			6
6	1366092	K & J Car Wash, LLC			1
7	466360	E & A Properties, LLC			5
8	833800	The Gardens Senior Apartments, LLC			
9	1268821	William Carrouche			
10	1163205	Capital Missionary Baptist Church			
11	1465112	Louisiana Leadership Institute			
12	1465139	Louisiana Leadership Institute			
13	3062341	Deluca, Ursula R			
14	404535	Sanford, Eltra, et al			
15	1711911	Hooper Ridge, LLC			
16	Unknown	Unknown Owner			
17	1243241	Greater Divine Missionary Baptist Church			
18	1472364	Greater Divine Missionary Baptist Church			
19	1319191	Vallery, John Wayne			
20	1147226	Nguyen, Ngoc Lan			
21	1347055	CBN Investment Trust			
22	1137662	Ballard, Gregory D			
23	833681	U S Postal Service/Post Office			
24	1527258	Realty Income Properties 17, LLC			
25	2601346	Danny Harper			
26	2601338	Realty Income Properties 30, LLC			
27	2601311	Hooper Pointe Apartments LLC			

Acq. Count	Parcel	Owner	Residential Owner Relocation	Residential Tenant Relocation	Business Reestablishment
28	1526545	Community Development, Inc.			1
29	2873494	Community Development, Inc.			1
30	1385992	5692 Hooper LLC			
31	1328107	Percy Matherne Contractors, Inc.			
33	1328093	Matherne, Enid			
34	1186345	Juz Us Childcare Development Center,			
35	1222341	Juz Us Childcare Development Center,			
36	1366742	Poydras, Pam			
37	1222546	Evans, Julius			
38	1366513	Alexander, Carl			
39	2413205	International Union of Operating Engineers			
40	1473840	Rufus Mims			
41	1473859	Rufus Mims			
42	3022102	Gardens of Baton Rouge, 2011, LP		1	1
43	3020886	Gardens of Baton Rouge, 2011, LP		1	1
44	1415646	Rhema Christian Center, Inc.			
45	1314823	Crescent City Partners			
46	284998	Circle K Stores, Inc.			1
47	705683	Chase Bank			
48	1368737	Elmer Jones			
49	30833204	Maxco Investments			
50	2053632	LGP Realty Holdings			1
51	227447	LGP Realty Holdings			
52	369063	Brookwood Holdings, LLC			1
53	369071	Brookwood Holdings, LLC			
54	2873567	Community Development, Inc.			
55	2053098	Brookwood Holdings			
56	1162276	Estate of Richard Braud			

57	526924	Thomas Baumann			
58	1454633	Joseph Triche			
59	3145641	Joseph Triche			2
60	2409488	Church of God in Christ			1
61	1327380	Church of God in Christ			
		TOTAL		2	25

1.1.2 PARCEL DESCRIPTIONS

1. PARCEL NO. 309311 Chevron U.S.A., Inc.

This parcel is approximately 0.854 acres. A full acquisition of this parcel will be required. The parcel was acquired by act of Cash Sale dated February 10, 1967, from Theo F. Cangelosi and Bilwood Smith to Gulf Oil Corporation, now known as Chevron U.S.A., Inc. There are two structures as well as fueling stations on this parcel. Due to the nature of the prior business operations on this site, a Phase I and possibly a Phase II Environmental Assessment will be necessary on this property. If remediation is required, it could impact the appraised value of the parcel. Presently there is no business in operation on this site.

2. PARCEL NO. 1366084 T & S Investments Properties, LLC

This parcel is approximately 0.346 acres, and a full acquisition will be required for this project. The parcel was acquired by act of Cash Sale dated October 6, 2004, from Circle K Stores, Inc. The title abstract indicates there is an indebtedness agreement in favor of Circle K General, Inc. in the amount for \$5,410.00 which will need to be cleared prior to conveyance of title. The parcel is improvement with a brick building/convenience store and fueling island. The fueling island is not presently in use. Due to the nature of the prior business operations on this site, a Phase I and possibly a Phase II Environmental Assessment will be necessary on this property. If remediation is required, it could impact the appraised value of the parcel. However, there is indication in the title abstract that Circle K LLC, which operated a gas station on this parcel may have performed remediation post sale. Plank Road Food Mart, a convenience store is in operation on this parcel which also serves as a rental center for U-Haul trucks and trailers. The owner of the store is leasing the parcel and will be eligible to receive business relocation and reestablishment assistance in accordance with the URA.

3. PARCEL NO. 1365835 Saber, Imad

This parcel is approximately 0.346 acres located on Plank Road, north of Hooper Road. A full acquisition of this property will be necessary. The parcel was acquired by act of Cash Sale dated July 8, 2016, with Mortgage from Kean's Hooper, LLC. Brother's Auto Plex occupies this parcel and is an auto repair shop as well as a retail tire store. The business is owned by the parcel owner who will be eligible for business relocation and reestablishment in accordance with the URA.

4. PARCEL NO. 213411 Hancock Bank of Louisiana

This parcel is approximately .74 acres, the full parcel will be acquired for this project. The title for this property is currently held in the name of Whitney Bank acquired by act of Cash Sale, March 31, 1994, from Baton Rouge Bank & Trust Company. Subsequently, a merger took place in 2011 making the present holder Hancock Bank of Louisiana. Presently a full-service bank is in operation at this location which will require business relocation and reestablishment assistance in accordance with the URA.

5. PARCEL NO. 1365622 Plank Crossing, LLC

This parcel is approximately 6.79 acres, the full parcel will be acquired for this project. The property was acquired by Act of Transfer dated January 17, 2019, from Boule Enterprises, LLC. There are presently six tenant owned businesses in operation on this parcel. Each of these business owners will be eligible for business relocation and reestablishment assistance in accordance with the URA. The tenants and their business types are as follows: DC Eats is a small café, Glam Place Hair Studio is a hair salon; Vizionz Barber and Company, LLC is a barbershop; Club Bella Noche is a night club Eighty-One 50 is also a night club; and Triumph Construction Company appears to have a business office located on this site as well.

6. PARCEL NO. 1366092 K & J Car Wash, LLC

This parcel is approximately 0.462 acres and full acquisition will be required for this project. The parcel was acquired by Act of Cash Sale dated July 31, 2007, from PKL Wash LLC. There is a mortgage on this parcel. K & J Car Wash, LLC is a self-service car wash presently in operation. The business owner will be eligible for business relocation and reestablishment assistance in accordance with the URA.

7. PARCEL NO. 466360 E & A Properties, LLC

This tract of land is approximately 2.67 acres and for the purposes of this project, a full acquisition is necessary. The parcel was acquired by act of Cash Sale dated December 14, 2004, from State Farm Mutual Automobile Insurance Company. The property is improved with a large multi suite office building which houses tenant owned businesses. Each of these businesses will require Business Relocation and Reestablishment in accordance with the URA. The business offices located on this parcel are State Farm Insurance, Agent Anna Jones; Regina Ashford Barrow, State Senator; EJA Partners, LLC; SRC, LLC; and Ballard-Young Creations, LLC, an embroidery shop.

8. PARCEL NO. 833800 The Gardens Senior Apartments, LLC

This parcel is approximately 7 acres, of which approximately 0.909 acres will be acquired for this project. This parcel was acquired by Cash Sale dated July 20, 2012. There is a judgment on this parcel which must be resolved prior to conveyance of title. A mortgage is also recorded against this parcel. The project will not impact the structures located on this parcel; however, a portion of the concrete driveway and signage will be impacted; these items can be addressed through the cost to cure method during the appraisal process.

9. PARCEL NO. 1268821 William Carrouche

This parcel is approximately 7.36 acres, of which approximately 2.14 acres will be acquired for this project. This property appears to be a salvage yard, improved with a 1,600 square foot metal building, and chain link fencing. The project will not impact structures located on this parcel; however, a portion of the driveway and fencing will be impacted; these items can be addressed through the cost to cure method during the appraisal process. There is a billboard sign located in the taking area of this parcel. The owner of the billboard will be eligible for certain business relocation and reestablishment assistance in accordance with the URA. Presently there are two large sea cans, a recreational vehicle, heavy equipment and multi vehicles stored in the taking area on this parcel. The owner of the property will be eligible for moving cost as well as business relocation and reestablishment assistance resulting from the lease for the space where the billboard sign is located. A Phase I and possibly a Phase II Environmental Assessment will be necessary on this property. If remediation is required, it could impact the appraised value.

10. PARCEL NO. 1163205 Capital Missionary Baptist Church

This parcel is approximately 12 acres, of which approximately 0.372 acres will be acquired for this project. The parcel was acquired by an act of Cash Sale dated July 13, 2001, from Brooks Properties of LA, L.L.C. The project will not impact structures located on this parcel; however, a portion of the concrete driveway and signage will be impacted; these items can be addressed through the cost to cure method during the appraisal process.

11. PARCEL NO. 1465112 Louisiana Leadership Institute

This parcel is approximately 12 acres, of which approximately 0.297 acres will be acquired for this project. This parcel was acquired by an act of Cash Sale dated March 25, 2002, from Brooks Properties of LA, LLC. The title opinion on this parcel indicates that there are judgments filed against this parcel as well as

a performance bond and notice of seizure. These items will need to be resolved prior to the conveyance of title. The project will not impact structures located on this parcel; however, a portion of the concrete driveway and signage will be impacted; these items can be addressed through the cost to cure method during the appraisal process.

12. PARCEL NO. 1465139 Louisiana Leadership Institute

This parcel is approximately 10 acres, of which approximately .0141 acres will be acquired for this project. This parcel was acquired by act of Cash Sale dated March 25, 2002, from Brooks Properties of LA, LLC. The title opinion on this parcel indicates that judgments filed against this parcel as well as a performance bond and notice of seizure will need to be resolved prior to the conveyance of title. The project will not impact structures located on this parcel; however, a portion of the concrete driveway and signage will be impacted; these items can be addressed through the cost to cure method during the appraisal process.

13. PARCEL NO. 3062341 Deluca, Ursula R

This parcel is approximately 1.82 acres and is unimproved. Only a small portion of this property will be acquired for this project.

14. PARCEL NO. 404535 Sanford, Eltra, et al

This this is approximately 1 acre, of which approximately 0.041 acres will be acquired for this project. The parcel is titled to Eltra Marie Baptiste Huey Sanford, Donna Gail Daniels, Myrna K. Sanford Rowley, and Ronald Sanford by act of Cash Sale dated June 15, 2000. A small portion of the driveway will be impacted as well as the roadside mailbox. The cost of these items can be addressed in the appraisal process using the cost to cure method.

15. PARCEL NO. 1711911 Hooper Ridge, LLC (Community Development Center)

This parcel is approximately 0.58 acres, of which approximately 0.038 acres will be acquired for this project. As of an Act of Transfer and Exchange of Property Membership Interest from Caleb Community Development Corporation, this parcel was acquired by Hooper Ridge, L.L.C., on September 28, 2000. The driveway access to this parcel is located on the side street of this corner lot therefore, this project will have no impact to any improvement on this parcel.

16. PARCEL NO. Owner Unknown 8250Betty Smothers Drive

This parcel is approximately 0.19 acres, of which a very small portion will be required for this project. This is a vacant, unimproved parcel. The East Baton Rouge Parish Clerk of Court's office identifies this parcel as Lot A Hooper Ridge Subdivision. The East Baton Rouge Parish Tax Assessors office does not have a record of ownership for this parcel. A representative of the Tax Assessors suggested it may possibly be owed by the City of Baton Rouge, East Baton Rouge Parish. A full title abstract is in progress to determine ownership of this parcel.

17. PARCEL NO. 1243241 Greater Divine Missionary Baptist Church, Inc.

This parcel is approximately 0.50 acres of which only a very small portion will be acquired for this project. This parcel was acquired through cash sale dated June 17, 2016. The project will not impact the home located on this parcel; however, a portion of the concrete driveway will be impacted; this item can be addressed through the cost to cure method during the appraisal process.

18. PARCEL NO. 1472364 Greater Divine Missionary Baptist Church, Inc.

This parcel is approximately 0.42 acres of which only a very small portion will be acquired for this project. This parcel was acquired through cash sale dated August 15, 1997. The project will not impact structures located on this parcel; however, a portion of the concrete driveway and signage will be impacted; these items can be addressed through the cost to cure method during the appraisal process.

19. PARCEL NO. 1319191 Vallery, John Wayne

This parcel is approximately 0.36 acres of which only a very small portion will be acquired for this project. This parcel was acquired through cash sale May 16, 1994. The project will not impact structures located on this parcel; however, a portion of the concrete driveway and the roadside mailbox will be impacted; these items can be addressed through the cost to cure method during the appraisal process.

20. PARCEL NO. 1147226 Nguyen, Ngoc Lan

This parcel is approximately 0.30 acres of which only a very small portion will be acquired for this project. This parcel was acquired through cash sale March 2, 2001. The project will not impact structures located on this parcel. The driveway is located on the side street of this corner lot and is not in the taking area.

21. PARCEL NO. 1347055 CBN INVESTMENT TRUST

This parcel is approximately 24 acres of which approximately 0.078 acres, acquired for this project. A residential home is located on this parcel. The project will not impact structures located on this parcel; however, a portion of the concrete driveway and the roadside mailbox will be impacted, these items can be addressed through the cost to cure method during the appraisal process.

22. PARCEL NO. 1137662 Ballard, Gregory D

This parcel is approximately 0.24 acres of which only a very small portion will be acquired for this project. A residence is located on this parcel. The project will not impact structures located on this parcel; however, a portion of the concrete driveway and possibly wood fencing may be impacted, these items can be addressed through the cost to cure method during the appraisal process.

23. PARCEL NO. 833681 U S Postal Service/Post Office

This parcel is approximately 3.60 acres of which about 0.322 acres will be acquired for this project. This property was acquired by Warranty Deed, dated September 16, 1985, from the Twenty, Inc. This corner parcel has a taking area on Plank Road as well as Hooper Road. The project will not impact structures located on this parcel; however, a small portion of the concrete driveway will be impacted; this can be addressed through the cost to cure method during the appraisal process.

24. PARCEL NO. 1527258 Realty Income Properties 17, LLC

This parcel is approximately .097 acres, approximately 0.148 acres will be acquired for this project. This property was acquired by act of Cash Sale, dated May 30, 2012, from Family Dollar Stores of Louisiana, Inc. There is a mortgage on this parcel. The structures on this parcel will not be impacted by the acquisition however, most of the existing parking lot is located within the right of way. The cost to cure method may be used to offset the loss of the parking lot and allow a new park lot to be built on at the rear of the parcel. Presently there is a tenant owned furniture store in operation on this parcel. Should an offer be made through negotiations with the property owner for the full acquisition of this parcel on a voluntary basis, the business owner will be eligible for business relocation and reestablishment assistance in accordance with the URA.

25. PARCEL NO. 2601346 Danny Harper

This property is approximately 1.03 acres, 0.164 acres of which will be acquired for this project. The parcel was acquired through an act of sale date September 9, 2015, from Four Development, L.L.C. This is a vacant lot.

26. PARCEL NO. 2601338 Realty Income Properties 30, LLC

This parcel is approximately 1.03 acres, of which 0.148 acres will be acquired for this project. The parcel was acquired by act of Special Warranty Deed (Act of Cash Sale with Limited Warranty) dated January 15, 2014, from Retail Property Investments, LLC. The project will not impact structures located on this parcel; however, a small portion of the concrete driveway will be impacted; this can be addressed through the cost to cure method during the appraisal process. The Dollar General Store, a tenant owned business, is currently in operation at this location.

27. PARCEL NO. 2601311 Hooper Pointe Apartments LLC

This parcel is approximately 14 acres, 0.215 acres of which will be acquired for this project. The parcel was acquired by Act of Contribution by Omega, LLC dated March 2, 2021. Certain liens filed against this parcel may require resolution prior to the conveyance of title. The project will not impact structures located on this parcel; however, a small portion of the concrete driveway and possibly the signage will be impacted; this can be addressed through the cost to cure method during the appraisal process.

28. PARCEL NO. 1526545 Community Development, Inc.

This parcel is approximately 2.68 acres, 0.657 of which will be acquired for this project. The parcel was acquired by act of Cash Sale dated October 30, 2006. There is a mortgage, and a Right of First Refusal

filed against this parcel, as well as a lease with Lamar Advertising. These items will need to be resolved prior to conveyance of title. There is a Lamar Advertising billboard located on this otherwise vacant lot which may be impacted by this project. Lamar Advertising may be eligible for certain business relocation and reestablishment assistance in accordance with the URA.

29. PARCEL NO. 2873494 Community Development, Inc.

This parcel is approximately 6.08 acres, 0.316 of which will be acquired for this project. The parcel was acquired by act of Cash Sale dated October 30, 2006, from Four Development LLC. There is a mortgage and Right of First Refusal filed against this parcel, as well as a lease with Lamar Advertising. These items will need to be resolved prior to the conveyance of title. There is a Lamar Advertising billboard located on this otherwise vacant lot which may be impacted by this project. Lamar Advertising may be eligible for certain business relocation and reestablishment assistance in accordance with the URA.

30. PARCEL NO. 1385992 5692 Hooper LLC

This parcel is approximately 5 acres, of which 0.285 acres will be acquired for this project. The parcel was acquired by act of Cash of Sale dated May 15, 2017, from Gerry Winston Rains and Roland Michael Rains. There is a mortgage on this parcel. United Rentals, an industrial equipment rental center operates at this location. There will be no impact to the structures on this parcel, only a small portion of the concrete driveway will be impacted. This item can be addressed through the appraisal process as a cost to cure.

31. PARCEL NO. 1328107 Percy Matherne Contractors, Inc.

This parcel is approximately 5 acres, of which approximately 0.144 acres will be acquired for this project. The parcel was acquired by Cash Sale dated June 5, 1989, from Percy J. Matherne and Enid R. Matherne. There will be no impact to the structures on this parcel, only a small portion of the concrete driveway will be impacted. This can be addressed through the appraisal process using the cost to cure method.

32. PARCEL NO. 1328085 Matherne, Enid

This parcel is approximately 2.5 acres, approximately 0.043 acres of which will be acquired for this project. The parcel was acquired by Sale with Assumption of Mortgage dated May 29, 1969, by Enid R. Matherne, The Percy J. Matherne Estate Trust, Deborah Matherne Barras, Darrel Matherne, Don Matherne, Darlene Matherne McCrary and Dee Ann Matherne Sheets. There will be no impact to the structures on this parcel, only a small portion of the concrete driveway will be impacted. This can be addressed through the appraisal process using the cost to cure method.

33. PARCEL NO. 1328093 Matherne, Enid

This parcel is approximately 2.5 acres, approximately 0.070 acres of which will be acquired for this project. The parcel was acquired by Sale with Assumption of Mortgage dated April 21, 1972, by Enid R. Matherne, The Percy J. Matherne Estate Trust, Deborah Matherne Barras, Darrel Matherne, Don Matherne, Darlene Matherne McCrary and Dee Ann Matherne Sheets. This is a vacant lot.

34. PARCEL NO. 1186345 Juz Us Childcare Development Center, LLC

This parcel is approximately 1.02 acres, approximately 0.046 acres of which will be acquired for this project. The parcel was acquired by act of Cash Sale dated February 2, 2017, from The Ministry of Love Baton Rouge, Inc. There will be no impact to the structures on this parcel, only a small portion of the concrete driveway will be impacted. This item can be addressed through the appraisal process using the cost to cure method.

35. PARCEL NO. 1222341 Juz Us Childcare Development Center, LLC

This parcel is approximately 3.94 acres, approximately 0.048 acres of which will be acquired for this project. The parcel was acquired by act of cash sale from The Ministry of Love Baton Rouge, Inc. dated February 2, 2017. There will be no impact to the structures on this parcel, only a small portion of the

concrete driveway and the roadside mailbox will be impacted. These items can be addressed through the appraisal process using the cost to cure method.

36. PARCEL NO. 1366742 Poydras, Pam

This parcel is approximately 0.24 acres, approximately 0.020 acres of which will be acquired for this project. The parcel was acquired by act of Cash Sale dated April 6, 2009, from Donnie J. Cotton and Judith Singleton Cotton. There is a mortgage on this property. There is also a lien filed against the parcel which will need to be resolved prior to conveyance of title. There will be no impact to the structures on this parcel, only a small portion of the concrete driveway will be impacted. This can be addressed through the appraisal process using the cost to cure method.

37. PARCEL NO. 1222546 Evans, Julius

This parcel is approximately 4.17 acres, approximately 0.023 acres of which will be acquired for this project. The parcel was acquired by act of Sale dated December 21, 1966, with Vendor's Lien and Pledge from The Capital Building & Loan Association. There will be no impact to the structures on this parcel, only a small portion of the concrete driveway and roadside mailbox will be impacted. These items can be addressed through the appraisal process using the cost to cure method.

38. PARCEL NO. 1366513 Alexander, Carl

This parcel is approximately 0.485 acres, approximately 0.049 acres of which will be acquired for this project. The parcel was acquired by act of Cash Sale dated October 28, 2008, from Debra H. Clark. There is a mortgage on this parcel. There will be no impact to the structures on this parcel, only a small portion of the concrete driveway and roadside mailbox will be impacted. These items can be addressed through the appraisal process using the cost to cure method.

39. PARCEL NO. 2413205 International Union of Operating Engineers, Local 216, AFL CIO

This parcel is approximately 2.18 acres, of which approximately 0.107 acres will be acquired for this project. The parcel was acquired by act of Cash Sale dated October 9, 1967, from Lawrence L. Helouin. There will be no impact to the structures on this parcel only a portion of the concrete driveway will be impacted. This can be addressed through the appraisal process using the cost to cure method. There is a bus stop bench with paid advertising located at the roadside near the taking area. The title abstract does not indicate there is a lease with the parcel owner for the space. It is likely that the bus stop bench is located in the existing right of way through agreement with LA DOTD.

40. PARCEL NO. 1473840 Rufus Mims III, et al

This parcel is approximately 2.33 acres, of which approximately 0.049 acres will be acquired for this project. The parcel was acquired by act of Cash Sale dated May 27, 2004, from SCI Louisiana Funeral Services F/K/A Welch Funeral Home Inc. This appears to be an unimproved wooded lot.

41. PARCEL NO. 1473859 Rufus Mims III, et al

This parcel is approximately 2.33 acres, approximately 0.065 acres of which will be acquired for this project. The parcel was acquired by act of Cash Sale dated May 27, 2004, from SCI Louisiana Funeral Services F/K/A Welch Funeral Home Inc. This appears to be an unimproved wooded lot.

42. PARCEL NO. 3022102 Gardens of Baton Rouge, 2011, LP

This parcel is approximately 0.16 acres, of which approximately 0.107 acres will be acquired for this project. The parcel was acquired by Cash Sale Deed August 30, 2013, from Four Development, LLC. There is an Intercreditor Agreement recorded against this parcel. This parcel is improved with a single-family residence. The structure is located within the proposed right of way, therefore the property owner will have the option for full acquisition of the property. The property owner may elect to sell only the portion of the parcel required for the project and retain the remainder of the parcel. The home is tenant occupied; therefore, the occupants will be eligible for relocation advisory services, related to a replacement housing payment and moving cost. The parcel owner of the parcel will be eligible for business relocation and reestablishment assistance, in accordance with the URA.

43. PARCEL NO. 3020886 Gardens of Baton Rouge, 2011, LP

This parcel is approximately 0.18 acres, of which approximately 0.093 acres will be acquired for this project. The parcel was acquired by Cash Sale Deed August 30, 2013, from Four Development, LLC.

There is an Intercreditor Agreement recorded against this parcel. This parcel is improved with a single-family residence. The structure is located within the proposed right-of-way, therefore the property owner will have the option for full acquisition of the property. The property owner may elect to sell only the portion of the parcel required for the project and retain the remainder of the parcel. The home is tenant occupied; therefore, the occupants will be eligible for relocation advisory services, related to a replacement housing payment and moving cost. The parcel owner of the parcel will be eligible for business relocation and reestablishment assistance, in accordance with the URA.

44. PARCEL NO. 1415646 Rhema Christian Center, Inc.

This parcel is approximately 1.62 acres, of which approximately 0.044 acres will be acquired for this project. The parcel acquired in the name of Rhema Faith Fellowship, Inc. by act of Sale dated December 7, 1995, with Mortgage from Stacey Shannon, Merle Hoover Shannon, Harley C. Brown, Eloise Derowen Brown, and Murry Decoteau dated December 7, 1995. The Sale with Mortgage was corrected to change the name to Rhema Christian Center, Inc. as it presently stands on April 4, 1996. There will be no impact to the structures on this parcel, a portion of the concrete parking lot will be impacted. This item can be addressed through the appraisal process using the cost to cure method.

45. PARCEL NO. 1314823 Crescent City Partners III, LLC

This parcel is .42 acres, of which approximately 0.008 acres will be acquired for this project. The parcel was acquired by act of Quit Claim on March 4, 2020. There will be no impact to the structures on this parcel, a portion of the concrete parking lot will be impacted. This item can be addressed through the appraisal process using the cost to cure method.

46. PARCEL NO. 284998 Circle K

This parcel is approximately 2 acres, of which approximately 0.10 acres will be required for right of way for the proposed project roadway. The parcel was acquired by Cash Sale dated November 16, 2011. The new roadway alignment will not directly impact the structures on this parcel, however, due to the elevation of the new roadway at the intersection of Plank Road and Hooper/Harding Blvd, convenient customer access will be significantly reduced. There will no longer be a direct route for customers to enter the store parking lot from the road that is elevated. This will reduce the stores potential customer base significantly. For this reason, it will be necessary to make an offer to the property owner to purchase the full parcel on a voluntary basis, and to provide the business owner business relocation and reestablishment assistance in accordance with the URA.

47. PARCEL NO. 705683 Chase Bank

This parcel is approximately 1.72 acres, of which approximately 0.17 acres will be acquired for this project. The parcel was acquired through merger October 26, 2006. There will be no impact to the structures on this parcel, only a small portion of the concrete driveway and a portion of the parking lot will be impacted. These items can be addressed through the appraisal process using the cost to cure method.

48. PARCEL NO. 1368737 Elmer Jones

This parcel is approximately 1.31 acres, of which a very small portion of the parcel fronting on Plank Road will be acquired for this project. The parcel was acquired by Act of Donation April 15, 2003. There will be no impact to the structures on this parcel.

49. PARCEL NO. 30833204 Maxco Investments

This parcel is approximately 2.7 acres, 0.10 acres of which will be acquired for this project. This property was acquired by Cash Sale dated April 7, 2002. At the time of this report there is a school under construction on this site. There will be no impact to the structures on this parcel, only a small portion of the concrete driveway and possibly a portion of the parking lot will be impacted. These items can be addressed through the appraisal process using the cost to cure method.

50. PARCEL NO. 2053632 LGP REALTY HOLDINGS, LP (Shell Gas Station)

This parcel is approximately 0.689 acres, of which only a very small portion will be required for right of way for the actual roadway for this project. The parcel was acquired by Sale dated April 6, 2020. The new roadway alignment will not directly impact the structures on this parcel, however, due to the elevation of the new roadway at the intersection of Plank Road and Hooper/Harding Blvd, convenient customer

access will be significantly reduced. There will no longer be a direct route for customers to enter the store parking lot from the road that is elevated. This will reduce the store's potential customer base significantly. For this reason, it will be necessary to make an offer to the property owner to purchase the full parcel on a voluntary basis. If the full parcel is acquired, it will be necessary to provide the business owner business relocation and reestablishment assistance in accordance with the URA.

51. PARCEL NO. 227447 LGP REALTY HOLDINGS, LP (Shell Gas Station)

This parcel is contiguous with the parcel list just above and the structure housing the convenience store and gas station at this location are situated on both parcels. The parcel is approximately 0.58 acres, of which approximately 0.137 acres will be required for right of way for the actual roadway. The parcel was acquired by Sale dated April 6, 2020. The new roadway alignment will not directly impact the structures on this parcel, only a portion of the driveway and a small portion of the parking lot will be directly impacted by the right of way. However, due to the elevation of the new roadway at the intersection of Plank Road and Hooper/Harding Blvd, convenient customer access will be significantly reduced. There will no longer be a direct route for customers to enter the store parking lot from the road that is elevated. This will reduce the store's potential customer base significantly. For this reason, it will be necessary to make an offer to the property owner for the purchase of the full parcel on a voluntary basis. If the full parcel is acquired it will be necessary to provide the business owner business relocation and reestablishment assistance in accordance with the URA.

52. PARCEL NO. 369063 Brookwood Holdings, LLC (Storage Units)

This parcel is approximately 0.47 acres, of which approximately 0.148 acres will be directly impacted by the new roadway, The parcel was acquired through transfer dated June 30, 2017. The building situated on this parcel is located within the required right of way. For this reason, it will be necessary to make an offer to the property owner for the purchase of the full parcel. The property owner will be given the option to sell the entire parcel, fee simple, or to sell only the portion of the property required for the right-of-way and retain the remainder. The property owner also owns the contiguous parcels so this option could be advantageous to them. The business owner will be provided business relocation and reestablishment assistance in accordance with the URA.

53. PARCEL NO. 369071 Brookwood Holdings, LLC (Storage Units)

This parcel is approximately 1 acre, of which approximately 0.32 acres will be directly impacted by the new roadway. The parcel was acquired through transfer dated June 30, 2017. The building situated on this parcel is located within the required right of way. For this reason, it will be necessary to make an offer to the property owner for the purchase of the full parcel. The property owner will be given the option to sell the entire parcel, fee simple, or to sell only the portion of the property required for the right-of-way and retain the remainder. The property owner also owns the contiguous parcels so this option could be advantageous to them. The business owner will be provided business relocation and reestablishment assistance in accordance with the URA.

54. PARCEL NO. 2873567 Community Development, Inc.

This parcel is approximately 10.89 acres, of which approximately .98 acres will be required for the access road from Ford Street to the multi-family apartment complex, located at 8210 Cypress Road. An offer will be made to the property owner for the purchase of required right-of-way, as well as the uneconomic remainder of the parcel, which is approximately 0.60 acres, which will be created by the required acquisition. The parcel is unimproved and mostly wooded.

55. PARCEL NO. 2053098 Brookwood Holdings LLC

This parcel is approximately 3.1 acres, of which approximately 0.02 acres will be acquired for this project. The parcel was acquired through a transfer dated June 30, 2017. The structures and other improvements on this parcel will not be impacted.

56. PARCEL NO. 1162276 The Estate of Richard Braud

This wooded tract is approximately 9.75 acres, with no visible improvements. A portion of this parcel, approximately 1.4 acres, is in the process of being acquired for the required Right of Way for this project. Post-acquisition, the west side remainder of this parcel, located between the existing Plank Road and the right of way for the new Plank Road will be an uneconomic remainder due to limited accessibility, resulting from DOTD's control of access standards which will no longer allow left turns into traffic. The

owner of record of this parcel is deceased and there are numerous heirs to the estate. It is very likely that it will be in the best interest of the project for this parcel to be expropriated.

57. PARCEL NO. 52921 Thomas Baumann

This parcel is approximately 1.27 acres, improved with commercial-industrial structures which appear to be in disrepair and unoccupied. Located between the existing Plank Road and the right of way for the new Plank Road, this parcel will have limited accessibility, resulting from DOTD's control of access standards which will no longer allow left turns into traffic. Though this property is not required for the project's construction, full acquisition is justified and warranted due to the change in access.

58. PARCEL NO. 1454633* Joseph Triche

This property was acquired by Mr. Triche in 1968 and is approximately 1.3 acres. It appears to be unimproved and mostly wooded. The parcel is located between the existing Plank Road and the right of way for the new Plank Road, this parcel will have limited accessibility, resulting from DOTD's control of access standards which will no longer allow left turns into traffic. Though this property is not required for the project's construction, full acquisition is justified and warranted due to the change in access. *This parcel number was assigned to the larger 5-acre parcel prior to the recent acquisition of the right of way for the new Plank Road. The current 1.3 acres parcel is the west side remainder of the 5-acre parcel, post-acquisition of the approximate 1.1-acre portion which was required right of way.

59. PARCEL NO. 3145641* Joseph Triche

This property was acquired by Mr. Triche in 1968 and is approximately 1.6 acres. This parcel is improved with two commercial buildings, a single-story masonry building used as a music academy and a metal building being used as a transmission repair shop. Each of these businesses will require Business Relocation and Reestablishment in accordance with the URA. The parcel is located between the existing Plank Road and the right of way for the new Plank Road, this parcel will have limited accessibility, resulting from DOTD's control of access standards which will no longer allow left turns into traffic. Though this property is not required for the project's construction, full acquisition is justified and warranted due to the change in access. *This parcel number was assigned to the larger 5-acre parcel prior to the recent acquisition of the right of way for the new Plank Road. This 1.6 acre parcel is the west side remainder of the 5-acre parcel, post-acquisition of the approximate 1.1-acre portion which was required right of way.

60. PARCEL NO. 2409488* Church of God in Christ

This property was acquired by the Church of God In Christ by Act of Credit Sale on July 1, 2004. According to the Louisiana Secretary of State the Registered Agent is Bishop Alphonso Denson, Sr. This parcel is approximately 4.3 acres, improved with a church sanctuary and additional buildings on the church campus as well as paved parking lots and driveways. The church will require relocation under Business Relocation and Reestablishment guidelines in accordance with the URA. The parcel is located between the existing Plank Road and the right of way for the new Plank Road, this parcel will have limited accessibility, resulting from DOTD's control of access standards which will no longer allow left turns into traffic. Though this property is not required for the project's construction, full acquisition is justified and warranted due to the change in access. *This parcel number was assigned to the larger 10-acre parcel prior to the recent acquisition of the right of way for the new Plank Road. This 4.3-acre parcel is the west side remainder of the 10-acre parcel, post-acquisition of the approximate 1-acre portion which was required right of way.

61. PARCEL NO. 1327380* Church of God in Christ

This property was acquired by the Church of God In Christ. According to the Louisiana Secretary of State the Registered Agent is Bishop Alphonso Denson, Sr. This parcel is approximately 11-acres, improved with four buildings which are a part of the church campus as well as paved parking lots and driveways. The parcel is located between the existing Plank Road and the right of way for the new Plank Road, this parcel will have limited accessibility, resulting from DOTD's control of access standards which will no longer allow left turns into traffic. Though this property is not required for the project's construction, full acquisition is justified and warranted due to the change in access. *This parcel number was assigned to the larger 20-acre parcel prior to the recent acquisition of the right of way for the new Plank Road. This 11-acre parcel is the west side remainder of the 20-acre parcel, post-acquisition of the approximate 1.6-acre portion which was required right of way.

Table 2: Estimate of Acquisitions of Relocations

Displaced Residents and Businesses	Tenant Occupied	Owner Occupied	Total
Displaced Residential Occupants	2	0	2
Displaced Businesses	16	9	25

Replacement Housing on the Open Market

There is ample amount of replacement housing in the Baton Rouge area, within a 50-mile radius of the proposed project area.

Replacement Tenant Housing

There are ample single family detached homes available for rent in the Baton Rouge area, within a 50-mile radius of the proposed project area, including single family detached homes.

1.2 Availability of Replacement Housing

1.2.1 REPLACEMENT HOUSING ON THE OPEN MARKET

Two residential properties will be impacted by this project. Both of those properties are presently tenant occupied. A market study of residential rental units was conducted to determine the inventory of rental properties available in the Baton Rouge area to serve as suitable replacement properties for the residence of the rental units. There is ample comparable housing available for rent in the Baton Rouge area. The table below is a sampling of available comparable housing found at the time of this study.

Table 3: Replacement Tenant Housing

Address	Bed/Bath	Sq Ft Living	Description	Monthly Rent	Contact
8157 Starwood	3/2	1168 sf	Single Family Detached	\$ 850	Real Property Management Baton Rouge
8914 Hooper Road	4/2	1448 sf	Single Family Detached	\$1,425	Real Property Management Baton Rouge
8933 Baronne Drive	3/2	1386 sf	Single Family Detached	\$1,400	Real Property Management of Baton Rouge
345 Cloud Drive	3/1	1395 sf	Single Family Detached	\$1,450	Zillow.com

1.3 Availability of Replacement Business Sites

1.3.1 AVAILABLE BUSINESS SITES ON THE MARKET FOR SALE

There are eight (8) owner occupied businesses in operation that will be impacted by this project. A market study was conducted to determine the availability of potential replacement sites for the businesses that will be displaced as a result of this project. There are ample sites available for sale in the Baton Rouge area. The table below is a sampling of available sites found at the time of this study.

Table 4: Replacement Business Sites for Sale

LOCATION	SQ. FT	DESCRIPTION	PRICE	CONTACT
Bricksome Ave.	1,465 sf	Business Office Space	\$129,999	David Vercher, Realtor
N. Acadian	1,400 sf	Retail Space	\$139,000	Saurage Rotenberg, Commercial Real Estate
Scenic Hwy	3,262 sf	Retail Space, Convenience Store-	\$1,661,538	The Kase Group, Real Estate Investment Services
Howell Blvd	6,309 sf	Retail Space, suitable for restaurant	\$525,000	Persac Properties, Incorporated

1.3.2 AVAILABLE BUSINESS SITES AVAILABLE FOR RENT

There are sixteen (16) tenant owned businesses in operation that will be impacted by this project. A market study was conducted to determine the availability of potential replacement sites for the businesses that will be displaced as a result of this project. There are ample sites available for rent in the Baton Rouge area. The table below is a sampling of available sites found at the time of this study.

Table 5: Replacement Business Sites for Rent

LOCATION	SQ. FT	DESCRIPTION	RENT AMOUNT	CONTACT
Corporate Blvd	2541 sf	Commercial Retail Space, potentially suitable for hair salon, barber shop and other business types.	\$5,293	Mark Hebert, Realtor
Airline Hwy	5000 sf	Office space, flexible sf available, suitable for business office operations.	\$4,166	Mark Hebert, Realtor

Millerville Road	1,400 to 4,300 sf	Former restaurant endcap space with patio seating and adjacent in-line retail available for lease.	\$4,375 - \$1,2541	Emily Kramer, Realtor
------------------	-------------------	--	--------------------	-----------------------

1.3.3 AVAILABLE BUSINESS SITES ON THE MARKET FOR SALE

There are (2) parcels which are the site of a multi-building church campus that will be impacted by this project.. A market study was also conducted to determine the availability of potential replacement sites for the church campus. Since the church campus buildings are considered speciality buildings with features uncommon to commercial and retails space, the focus of the study was to identify suitable building sites available where a new church campus could be constructed, located in close proximity to the existing church campus. The church organization will have the option to purchase a property with existing structures if they so choose. The table below is a sampling of available sites found at the time of this study

Table 6: Replacement Construction Sites for Sale

LOCATION	ACRES	DESCRIPTION	PRICE	CONTACT
Dyer Ro	27 Acres	Vacant Land, approximately 5 miles from displacement site, rural tract, fronting on Plank Road, rezoning may be necessary, although two other churches are located is close proximity to this site.	\$224,000	Mamye Hall, Realtor
13261 Plank Road	21 Acres	Commercial property located less than 3 miles from displacement site.	\$549,000	Lacy Baaheth, LLC

Appendix G: Agency and Public Involvement

Baton Rouge Metropolitan Airport

Runway 13-31 RSA and RPZ Improvements
Supplemental Environmental Assessment
Open House

November 18, 2021



Background

- In 2016, Baton Rouge Metropolitan Airport updated its Airport Master Plan
 - Master Plan used to determine the long-term development plans for airport
 - Master Plan identified need to provide a standard Runway Safety Area and Runway Protection Zone for Runway 13/31
 - Environmental Assessment (EA) was prepared to identify any environmental concerns associated with project
 - EA was completed in April, 2018
 - Federal Aviation Administration (FAA) issued a Finding of No Significant Impact (FONSI) on June 13, 2018



BTR

BATON ROUGE
METROPOLITAN AIRPORT

Need for Supplemental EA

→ The Need for Supplemental EA

- After completion of previous Environmental Assessment, the Louisiana Department of Transportation and Development (DOTD) raised traffic flow and safety concerns regarding the plans for Plank and Hooper/Harding Roads
- Addressing these concerns, DOTD offered two refined alternatives
 - Designed to improve traffic flow and safety
 - Include options that eliminate traffic lights in several locations
- BTR has chosen to prepare a supplemental EA to examine any potential impacts associated these refined alternatives



BTR

BATON ROUGE
METROPOLITAN AIRPORT

Why Have a Community Open House?

- Provides an opportunity to share information about the project and gather public feedback
- Federal, state, and local agencies and the public can provide information regarding environmental conditions and concerns
- Information received during Open House helps identify areas of concern



BTR

BATON ROUGE
METROPOLITAN AIRPORT

Purpose and Need

→ The Purpose

- Improve airfield facilities and safety so that the Baton Rouge Metropolitan Airport may continue to serve as a regionally competitive, origin-destination airport for passenger aircraft operations

→ The Need

- Runway 13-31 Runway Safety Areas do not meet current FAA standards
- Existing Emergency Materials Arresting System (EMAS) has reached the end of its useful life

→ Reason for Supplemental EA

- Newly refined alternatives improve traffic flow and safety for Plank and Hooper/Harding Roads that eliminate traffic lights in several locations
- To examine any potential impacts as a result of the changed Right-of-Way and the introduction of elevated roadway sections



BTR

BATON ROUGE
METROPOLITAN AIRPORT

Alternatives to Be Considered

→ Alternative #1

- Plank Road Elevated at Hooper/Harding and New Plank Intersections

→ Alternative #2

- Hooper/Harding Road Elevated at Plank and New Plank Intersections

→ Alternative #3

- Combination of elements from #1 and #2

→ No Action Alternative

- Relocate Plank Road with at-grade intersections as approved by initial EA (June 13, 2018)



BTR

BATON ROUGE
METROPOLITAN AIRPORT

BATON ROUGE METROPOLITAN AIRPORT RUNWAY 13/31 RSA IMPROVEMENTS



ALTERNATIVE 1 PLANK ROAD ELEVATED AT HOOPER/HARDING & NEW PLANK INTERSECTIONS

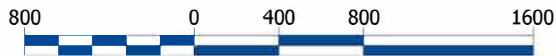

BATON ROUGE METROPOLITAN AIRPORT RUNWAY 13/31 RSA IMPROVEMENTS



ALTERNATIVE 2 HOOPER/HARDING ROAD ELEVATED AT PLANK & NEW PLANK INTERSECTIONS

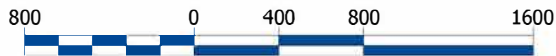

Next Steps

- Conduct Scientific Investigation of Environmental Areas
- Prepare Draft Environmental Assessment for Agency and Public Review
- Hold Public Hearing on Draft Environmental Assessment Findings
- Receive Federal Aviation Administration approval



BTR

BATON ROUGE
METROPOLITAN AIRPORT

We Want To Hear From You!

- Please take a moment to provide us with your comments and input
- You can leave your comments tonight or send them to us later
- For more information, visit www.FlyBTR.com



BTR

BATON ROUGE
METROPOLITAN AIRPORT

BTR Airport Community Meeting
Sign-in Sheets

T	First	Last	Address	City	State	Zip	Phone	E-mail
Ms.	Emily	Ranger	6077 Guynell Dr.	Baton Rouge	LA	70811	225-371-8416	rangeremily65@mail.com
Mr.	Ernest	Ranger	6077 Guynell Dr.	Baton Rouge	LA	70811	225-249-2735	erestranger@gmail.com
Mr.	Larry J.	Knight	7073 Chisholm Ave.	Baton Rouge	LA	70811	225-405-5465	Lknight1@aol.com
Mr.	Jeremy	Miller	17019 Bradford Ave.	Baton Rouge	LA	70739	225-747-0594	jeremym5@gmail.com
Mr.	Jeff	Mille	6449 Guynell Dr.	Baton Rouge	LA	70811	225-892-3032	
Mr.	DeJon	Cage	4651 Avenue C	Zachary	LA		225-301-4687	
Ms.	Jessica	Carter (Louisiana Leadership Academy?)	1431 Teal St.	Baton Rouge	LA	70807	225-302-1732	louisianaleadership5763@gmail.com
Ms.	Angela B.	White (Southern Heights Property Owners Assn.)	2146 78th Ave.	Baton Rouge	LA	70807	512-633-5594	shpoaprez@gmail.com
Ms.	Barbara	Mills	2250 Harding Blvd.	Baton Rouge	LA	70807	225-439-7541	Bmills58@gmail.com
Mr.	James	Wynn	6587 Marionette Dr.	Baton Rouge	LA	70811	225-247-9758	Hwynn555@aol.com
Mr.	Ronald	Johnson	13310 London Dr.	Baker	LA	70714	225-279-1278	
Mr.	Lionel	Emergy	6208 St. Pius Ave.	Baton Rouge	LA	70811	225-288-0167	
Mr.	John	Youngblood	6222 St. Pius Ave.	Baton Rouge	LA	70811	225-975-0284	
Apostle	Wilbur	Scott	PO Box 112	Baker	LA		225-247-8073	apostlewscott2@gmail.com
Ms.	Diane	Pitts	8249 South Haredo	Baton Rouge	LA	70811	225-405-6230	dgpitts1@gmail.com
Ms.	Lorechia	Brown	6117 Ford St	Baton Rouge	LA	70812	225-773-0676	lorechiabrown@yahoo.com
Rev. Dr.	James R.	Riley	756 Curlew St	Baton Rouge	LA	70807	225-773-0451	rev.jamesriley@yahoo.com
Ms.	Carolyn	Reese	2704 Tanner St	Baton Rouge	LA	70807	225-444-5543	carolynr226@gmail.com
Mr.	John	Gilmore	12920 Sunshine Rd				225-774-7235	jw_Gilmore60@att.net
Ms.	Susan	Wheeler	1818 Longview Dr			70806		

BTR Airport Community Meeting
Sign-in Sheets

T	First	Last	Address	City	State	Zip	Phone	E-mail
Mr.	Lindsey	Patton, Jr.	6045 Hooper Rd	Baton Rouge	LA	70811	225-939-9786	lindseypjr@gmail.com
Mr.	Harry	Horton	13309 Brant Dr	Baker	LA		225-892-2848	hhort51@yahoo.com
Mr.	Darryl	Bell	9548 Swingalong Ave	Baton Rouge	LA	70814	225-603-0704	dbell156@gmail.com
Mr.	Montral	Meyers	7610 K Yukon					
Mr.	Rinaldi	Jacobs	1562 Stacy Dr	Baton Rouge	LA		225-803-874...	fullcircledow@gmail.com
Mr.	Henry	Thurman III	2845 79th Ave				225-235-4969	thebruh@att.net
Ms.	Monica	Newhouse	14152 Janice Dr	Carmel	IN			monica@newhouse.assoc
Mr.	Clark	Vega	521 Laurel St.	Baton Rouge	LA	70801		cvega@hdaissues.com
Ms.	Renee	Verma	521 Laurel St.	Baton Rouge	LA	70801		rdverma@hdaissues.com
Mr.	James	Verrett	7542 Capistta Dr	Baton Rouge		70811		
Mr.	Greg	Pierson	9430 Jackie Cochran					gpierson@brla.gov
Ms.	Carol	Turner	6521 Gunnel Dr	Baton Rouge	LA	70811		tcaryl500@gmail.com
Mr.	Thomas	Bennett	13308 Alba Dr			70714		raffael3@cox.net
Mr.	Alfred	Bell	1433 N 35th Street	Baton Rouge	LA	70802		alfredbell71@yahoo.com
Ms.	Ruby	Jackson	6555 D'Juanna Dr	Baton Rouge	LA	70811		jacksonrubyb@aol.com
Ms.	Connie	Bery	9021 Mable Dr	Baton Rouge	LA			connie.1949@hotmail.com
Mr. and Ms.	Chris and Tanya	Young	9428 Cedar Glen Dr.	Baton Rouge	LA	70811	225-202-4640; 225-202-3963	tlyoung01@yahoo.com
Sen.	Cleo	Fields	2147 Government St	Baton Rouge	LA	70806	225-343-5372	cleofields@aol.com
Mr.	Junius	Kaurman	7165 Kent Dr	Baker	LA	70714		
Mr.	Bran	Kutchins						
Mr.	Alan	Krouse						
Ms.	Mary	Field						
	Tonia and Glynis	Hudson						trhudson82@gmail.com
Ms.	Anita L.	Hill	1560 Oriole St.				225-252-0272	
Mr.	Mike	Edwards	9430 Jackie Cochran Dr. STE 300	Baton Rouge	LA		225-355-0333	medwards@brla.gov

BTR Airport Community Meeting
Sign-in Sheets

T	First	Last	Address	City	State	Zip	Phone	E-mail
Mr.	Michael	Taffaro	9430 Jackie Cochran Dr. STE 300	Baton Rouge	LA		225-355-0333	mtaffaro@brla.gov
Ms.	Edna	Buchanan	6343 Buttonwood	Baton Rouge	LA	70812	225-910-3362	egnabuchanan@cox.net
Mr.	Sherian	Jackson	9058 Mable Dr	Baton Rouge	LA		225-357-8988	
Mr.	Craig	Alford	14019 Arbor Walk	Denham Springs	LA		225-223-5979	calford@brla.gov
Ms.	Delores H.	White	6329 St. Pius Ave	Baton Rouge	LA	70811	225-356-4797	
Ms.	Veronia	Freeman	3036 Washington Ave	Baton Rouge	LA		225-444-3169	vergking@hotmail.com
Mr.	K. Jones	Magu	222 St. Louis St.	Baton Rouge	LA		225-329-4831	Councildistrict05@brla.gov
Ms.	Janell	O'Halloran	8955 Cefalu Dr	Baton Rouge	LA	70811		janelita@me.com
Mr.	Stirling	Shaffer	8955 Cefalu Dr	Baton Rouge	LA	70811		thestirman@icloud.com
Ms.	C. Denise	Marcelle	9454 El Cajon Dr.	Baton Rouge	LA	70815		marcelled@legis.la.gov
Ms.	Joyce	Duncan	6726 Forest Park Dr	Baton Rouge	LA	70811		
Mr.	Robert	Dupré	6260 N. Shore Dr	Baton Rouge	LA	70817	225-205-2080	rfdupre@yahoo.com
Ms.	Bridget	Williamston	6363 Djuanna Dr.	Baton Rouge	LA	70811	225-938-4049	bwilliamston@yahoo.com
Mr.	Elois	Beathley	6249 St. Pius Ave	Baton Rouge	LA	70811	225-355-8477	ebeathley@yahoo.com
Mr.	Jesse	Williams	7150 Jewel Drive	Baton Rouge	LA	70811	225-921-6817	jessewilliams11@cox.net
Mr.	Ronald	Stanley	P.O. Box 2304	Baton Rouge	LA			
Ms.	Joycetta	Butler	8787 Corlett Dr.	Baton Rouge	LA		225-573-4939	amayzing2015@gmail.com
Mr.	Charles	Thomas	7081 Modesta Ave	Baton Rouge	LA		225-964-9176	crt854@aol.com
Mr.	Imad	Saber	8085 Plank Rd	Baton Rouge	LA		225-893-0906	imadsaber80@hotmail.com
Ms.	Thomasina	Joseph	2751 Kaufman St.	Baton Rouge	LA		225-603-9173	twjoseph97@yahoo.com

BTR Airport Community Meeting
Sign-in Sheets

T	First	Last	Address	City	State	Zip	Phone	E-mail
Mr.	Ryan	Hoyt	1201 Capital Access Rd	Baton Rouge	LA	70802	225-379-1320	ryan.hoyt.la.gov
Ms.	Dwana	Williams	2250 Florida Blvd	Baton Rouge	LA	70802	225-806-1502	dwilliams@brcats.com
Mr.	Antonio	Carriere	2250 Florida Blvd	Baton Rouge	LA	70802	337-244-2696	antonio.carriere@oneatlas.com
Ms.	Gwendolyn H.	Spencer	9112 Sharon Hills Blvd.	Baton Rouge	LA	70811	225-442-2271	sgwen369@gmail.com
Ms.	Mary	Haynes	6225 Guynell Dr.	Baton Rouge	LA	70811	225-278-8418	pack106@bellsouth.net
Mr.	Wayne	Porrelloux	888 Harding Blvd	Baton Rouge	LA	70807	225-775-3334	info@mitingsourceinc.com
Mr.	Lane	Benton	17310 Degage Dr. Unit B	Baton Rouge	LA	70769	225-425-9933	laneb200816@gmail.com
Mr.	Chaney	Dupré	17310 Degage Dr. Unit B	Baton Rouge	LA	70769	225-266-9871	cldupre@yahoo.com
Ms.	Rosalind	Scott	6246 St. Pius Ave.	Baton Rouge	LA	70811	225-921-9013	rscott6246@gmail.com
Ms.	Martha B.	Payne	11125 Fieldcrest Dr.	Baton Rouge	LA	70811	225-775-4085	mbpayne@prod.dy.net
Mr.	Roosevelt	Payne Sr.	11125 Fieldcrest Dr.	Baton Rouge	LA	70811	225-775-4085	
	R.G.T.	Cogie (?)	8930 Plank Rd	Baton Rouge	LA		337-654-0347	rgtcogie@gmail.com
Ms.	Patricia	LeDuff	5956 Hooper Rd.	Baton Rouge	LA	70811	225-355-9102	judahbr@yahoo.com
Mr.	Joe	Jenkins	13606 Hico Dr.	Baker	LA		225-775-5824	jojenkins1@att.net
Ms.	Zuria	Scott	4763 Ford St.	Baton Rouge	LA		225-247-5593	zuriascott@gmail.com
Mr. and Ms.	Ben and Diane	Gisele	8195 Plank Rd	Baton Rouge	LA	70811	225-355-6243	diane@teaguerental.com
Ms.	April	Hawthorne	Baton Rouge North	Baton Rouge	LA		225-274-5920	april@brnedd.com

BTR Airport Community Meeting
Sign-in Sheets

T	First	Last	Address	City	State	Zip	Phone	E-mail
Ms.	Antoinette	Tate	6515 Guynell Dr.	Baton Rouge	LA	70811	225-287-2860	tateantoinette@gmail.com
Ms.	Eulalie	Spot (?)	4936 Oaklawn Dr	Baton Rouge	LA	70811		
Ms.	Gaynell	Wilkins	6121 Guynell Dr.	Baton Rouge	LA	70811	225-614-6494	wilkingaynell@gmail.com
Mr.	Keith	Guillot	10437 Oakline Dr	Baton Rouge	LA	70809	225-413-3357	keithg@bozemandistributing.com
Mr.	R	Roberts	16437 Spanish Oaks	Baton Rouge	LA		225-202-5489	rroberts442000@yahoo.com
Mr.	Clee	Lowe	12111 Lake Ladare Ave.	Baton Rouge	LA	70816	225-603-7736	cleelowe@gmail.com
Mr.	Lumon	Neapollioun	5835 Crest Way Ave	Baton Rouge	LA		225-200-0684	
Ms.	Tawanda	Boatner	5334 Hunters Park Ave	Baton Rouge	LA		225-268-1351	tawandaboatner@gmail.com
Councilwoman	Chauna	Banks	District 2	Baton Rouge	LA			
Mr.	David	LaPlante	521 Laurel St.	Baton Rouge	LA	70808		dlaplante@hdaissues.com
Mr. and Ms.	Darryl and Carolyn	Huggins	7942 Toria Ave	Baton Rouge	LA	70811		hugginsdarryl@yahoo.com
Ms.	Carolyn	Burrell	9223 Junelise Dr.	Baton Rouge	LA	70811		nylorac93.cb@gmail.com
Mr.	Gilles	Morir	1100 Laurel St. Suite 104	Baton Rouge	LA		225-389-3144	gmorir@brla.gov
Ms.	Jackie	Satin	9130 Cefalu Dr.	Baton Rouge	LA	70811	225-400-2288	jsartin113@gmail.com
Mr.	Dennis	Marchand	4763 Ford St.	Baton Rouge	LA	70811		djbenjamarc@gmail.com
Mr.	Melvin	Gordon	4812 Lorraine St.	Baton Rouge	LA	70805	225-281-2235	gordonmelvin3@yahoo.com
Mr.	Jim	Caldwell	1900 False River Rd	New Roads	LA		225-931-9098	jcaldwell@goapps24601

BTR Airport Community Meeting
Sign-in Sheets

T	First	Last	Address	City	State	Zip	Phone	E-mail
Mr.	Pat	LeDuff	2643 70th Ave.	Baton Rouge	LA	70801	225-964-7824	patleduff@yahoo.com
Mr.	Kendell	King	8194 Plank Rd	Baton Rouge	LA	70811	225-200-6595	
Ms.	Lorraine	Bradley	6725 St. Ann Ave.	Baton Rouge	LA	70811	225-235-1091	diamond1marquee@gmail.com
Ms.	Shirley	Lichtenstein	8836 Wakefield Ave	Baton Rouge	LA			
Mr.	Danny	Harper	7861 Harper Rd.	Baton Rouge	LA	70811	225-270-4652	धारपरprojects@yahoo.com
Ms.	Karen	Eunis	7850 Plank Rd.	Baton Rouge	LA		225-355-5570	vhemawrd@aol.com
Ms.	Carla	Stevens	7610 Yacan Rd.	Baton Rouge	LA		225-933-5630	mzcarlaperry@gmail.com
DOTD Sec.	Shawn	Wilson	1201 Capital Access Rd	Baton Rouge	LA		225-379-1200	
Mr.	Jonathan	Dearbone	7725 Plank Rd.	Baton Rouge	LA		225-572-5878	jdearbone@yahoo.com
Ms.	Luevenia	Colts	6740 Willow Springs	Baton Rouge	LA		225-356-5944	
Mr.	Aaa	Franklin (?)	7201 V... (?)	Baton Rouge	LA		225-302-3202	franklinAa0322@gmail.com
	B	McLaurin	PO Box 75008	Baton Rouge	LA	70874	225-955-3843	
Mr.	Gilbert	Johnson	6987 Carlene Ave.	Baton Rouge	LA		225-436-4403	m173jumper.6987@yahoo.com
Ms.	Carol	Kinard	70th Ave.	Baton Rouge	LA		225-954-0624	
Ms.	Ashley	Beckendorf		Walker	LA		225-405-1244	Ashley.beckendorf@volvker.com
Mr.	Algy	Sermien					225-379-1200	algy.semien@la.gov
Mr.	Shomari	Pugh	1220 Elysian Dr.	Baton Rouge	LA	70810	225-773-2075	shomaripugh@gmail.com
Mr. and Ms.	Jock and Channon	Banks	5366 Hooper Dr.	Baton Rouge	LA	70811	225-773-0433	jockbanks1@gmail.com
Ms.	Vanessa	Goins	8078 East Belvin Dr.	Baton Rouge	LA	70811	225-228-8080	vangoins21@gmail.com

Southern Heights Property Owners Assn
Angela D White, President
shpoo prez@gmail.com
512-633-5597

Greater Baton Rouge Airport District
c/o Mr. Mike Edwards
9430 Jackie Cochran Dr, Suite 300
Baton Rouge, LA 70807



Please provide your comments on the Supplemental Environmental Assessment. All comments will be included in the final document submitted to the Federal Aviation Administration (FAA). Place your comment card in the Comment Box or mail it to us. All comments must be received by December 3, 2021. Thank you and we appreciate your input.

Concern - Ability for residents to
return west on Harding Blvd and
go towards their homes ! Southern
University

Southern Heights Property
Angela D White, President
shpoaprez@gmail.com
512-633-5597

Owners Assoc

Greater Baton Rouge Airport District
c/o Mr. Mike Edwards
9430 Jackie Cochran Dr., Suite 300
Baton Rouge, LA 70807



Please provide your comments on the Supplemental Environmental Assessment. All comments will be included in the final document submitted to the Federal Aviation Administration (FAA). Place your comment card in the Comment Box or mail it to us. All comments must be received by December 3, 2021. Thank you and we appreciate your input.

Concern - Speed of traffic on
Harding Blvd through Park, etc



Please provide your comments on the Supplemental Environmental Assessment. All comments will be included in the final document submitted to the Federal Aviation Administration (FAA). Place your comment card in the Comment Box or mail it to us. All comments must be received by December 3, 2021. Thank you and we appreciate your input.

Jim Rejuna
Barrow

please contact
me with any information

4811 Harding Blvd
BR LA 70811

Greater Baton Rouge Airport District
c/o Mr. Mike Edwards
9430 Jackie Cochran Dr., Suite 300
Baton Rouge, LA 70807



BTR

BATON ROUGE
METROPOLITAN AIRPORT

Please provide your comments on the Supplemental Environmental Assessment. All comments will be included in the final document submitted to the Federal Aviation Administration (FAA). Place your comment card in the Comment Box or mail it to us. All comments must be received by December 3, 2021. Thank you and we appreciate your input.

My comments is that the community be
inform about things and then have a meeting
to discuss what is going on. Not a least
minute thing to what you are doing

Ms Eubank
4936 Oakwood Dr
B.R. LA 70811

Greater Baton Rouge Airport District
c/o Mr. Mike Edwards
9430 Jackie Cochran Dr., Suite 300
Baton Rouge, LA 70807

Thomasinas Joseph
tjoseph97@yahoo.com
225 603-9173

Greater Baton Rouge Airport District
c/o Mr. Mike Edwards
9430 Jackie Cochran Dr., Suite 300
Baton Rouge, LA 70807



Please provide your comments on the Supplemental Environmental Assessment. All comments will be included in the final document submitted to the Federal Aviation Administration (FAA). Place your comment card in the Comment Box or mail it to us. All comments must be received by December 3, 2021. Thank you and we appreciate your input.

Issues of concern and how will they be addressed:
turning lanes, landscape (beautification) drainage,
construction jobs for the community during this project
and jobs after, retail shopping, grocery store support,
support for the connection of "Scottlandville" Southern
University to Plank Rd and the Downtown area,
signage and awareness of the airport to Scenic Hwy
and North I-110 starting @ Blount Rd.
All of the area should look like an airport corridor
seamless and cohesive.



Please provide your comments on the Supplemental Environmental Assessment. All comments will be included in the final document submitted to the Federal Aviation Administration (FAA). Place your comment card in the Comment Box or mail it to us. All comments must be received by December 3, 2021. Thank you and we appreciate your input.

Concern - Ability to return
west on Hardaway Blvd after
exiting Chase Bank (Hardaway
entrance: east)

Southern Heights Property Owners Assn
Angela White, President
shooaprez@gmail.com
512-633-5597

Greater Baton Rouge Airport District
c/o Mr. Mike Edwards
9430 Jackie Cochran Dr., Suite 300
Baton Rouge, LA 70807

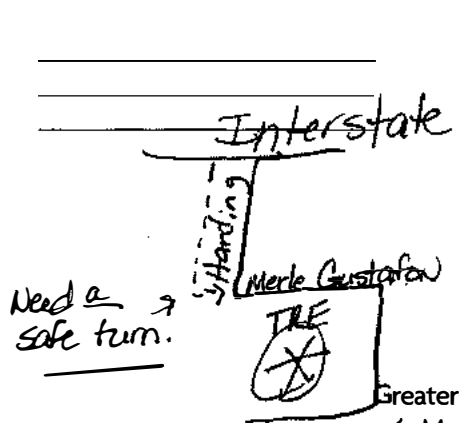

* Intersection of Merle G. Rd and Harding Blvd to make a left turn safely back to yard.

Greater Baton Rouge Airport District
 c/o Mr. Mike Edwards
 9430 Jackie Cochran Dr., Suite 300
 Baton Rouge, LA 70807

Ben Gioele
 Teague Rental Equipment
 8195 Plank Rd office
 225-413-0715 (cell) 355-6243



Please provide your comments on the Supplemental Environmental Assessment. All comments will be included in the final document submitted to the Federal Aviation Administration (FAA). Place your comment card in the Comment Box or mail it to us. All comments must be received by December 3, 2021. Thank you and we appreciate your input.

We are Teague Rental Equipment @ 8195 Plank Rd.
 We have concrete pumps that would need a safe access to and from our yard.
 From ~~Harding Rd~~ ^{Intersection of Harding &} Merle Gustafson Dr. We would need a red light ~~or~~ or a safe turning lane to come back into yard. Our pumps are 47' long and weigh 105,000 lbs. We will not be able to get back from Interstate to Merle G. Rd safely ~~by~~ (turning left) without light or ^{inlet} →



Please provide your comments on the Supplemental Environmental Assessment. All comments will be included in the final document submitted to the Federal Aviation Administration (FAA). Place your comment card in the Comment Box or mail it to us. All comments must be received by December 3, 2021. Thank you and we appreciate your input.

NICE, INFORMATIVE, THANKS



Please provide your comments on the Supplemental Environmental Assessment. All comments will be included in the final document submitted to the Federal Aviation Administration (FAA). Place your comment card in the Comment Box or mail it to us. All comments must be received by December 3, 2021. Thank you and we appreciate your input.

I'm for a raised solution
(bridge)



BTR

BATON ROUGE
METROPOLITAN AIRPORT

Please provide your comments on the Supplemental Environmental Assessment. All comments will be included in the final document submitted to the Federal Aviation Administration (FAA). Place your comment card in the Comment Box or mail it to us. All comments must be received by December 3, 2021. Thank you and we appreciate your input.

I Own the land behind the post office. AS SOON AS you can, please call me concerning your decision on what compensation will be granted to property owners. Danny Harper
225-270-4652



BTR

BATON ROUGE
METROPOLITAN AIRPORT

Please provide your comments on the Supplemental Environmental Assessment. All comments will be included in the final document submitted to the Federal Aviation Administration (FAA). Place your comment card in the Comment Box or mail it to us. All comments must be received by December 3, 2021. Thank you and we appreciate your input.

Diastu Jay Home owner
on Hooper Road + neighborhood



Please provide your comments on the Supplemental Environmental Assessment. All comments will be included in the final document submitted to the Federal Aviation Administration (FAA). Place your comment card in the Comment Box or mail it to us. All comments must be received by December 3, 2021. Thank you and we appreciate your input.

NO one considered the houses
Only concerned about the business
this is a eyesore!!!
No pleased at all!!!



Please provide your comments on the Supplemental Environmental Assessment. All comments will be included in the final document submitted to the Federal Aviation Administration (FAA). Place your comment card in the Comment Box or mail it to us. All comments must be received by December 3, 2021. Thank you and we appreciate your input.

Disregard for
Property Owners



Please provide your comments on the Supplemental Environmental Assessment. All comments will be included in the final document submitted to the Federal Aviation Administration (FAA). Place your comment card in the Comment Box or mail it to us. All comments must be received by December 3, 2021. Thank you and we appreciate your input.

Need more options
for Home Owners



Please provide your comments on the Supplemental Environmental Assessment. All comments will be included in the final document submitted to the Federal Aviation Administration (FAA). Place your comment card in the Comment Box or mail it to us. All comments must be received by December 3, 2021. Thank you and we appreciate your input.

Will there be
special control
of noise level?



Please provide your comments on the Supplemental Environmental Assessment. All comments will be included in the final document submitted to the Federal Aviation Administration (FAA). Place your comment card in the Comment Box or mail it to us. All comments must be received by December 3, 2021. Thank you and we appreciate your input.

I am concerned about the impact of noise vibration and low overhead flights, especially over heavy traffic and residences.

Gilbert Johnson 225-436-4403
m173-jumper-6974@yahoo.com



Please provide your comments on the Supplemental Environmental Assessment. All comments will be included in the final document submitted to the Federal Aviation Administration (FAA). Place your comment card in the Comment Box or mail it to us. All comments must be received by December 3, 2021. Thank you and we appreciate your input.

This is Destroying the property on
maple Rd.

No one wants to look at a Bridge when
they walk out side their door



Please provide your comments on the Supplemental Environmental Assessment. All comments will be included in the final document submitted to the Federal Aviation Administration (FAA). Place your comment card in the Comment Box or mail it to us. All comments must be received by December 3, 2021. Thank you and we appreciate your input.

Please contact us about (runway 31)
Jocke Charon Banks
5366 Hooper Rd (225) 773-0787
BR LA 70811
Jockebanks@aol.com
Charonbanks@yahoo.com



Please provide your comments on the Supplemental Environmental Assessment. All comments will be included in the final document submitted to the Federal Aviation Administration (FAA). Place your comment card in the Comment Box or mail it to us. All comments must be received by December 3, 2021. Thank you and we appreciate your input.

Edna Buchanan
6343 Butterwood Dr
Baton Rouge, LA 70812
ednabuchanan@cox.net
225-910-3362

BTR Airport Community Meeting
 Comment Cards
 November 18, 2021

Name	Address	City	State	Zip	Phone	E-mail	Comment	Note
No name							Nice, Informative, Thanks	
No name							I'm for a raised solution (bridge)	
Thomasina Joseph					twjoseph97@yahoo.com	225-603-9173	Issues of concern and how will they be addressed: turning lanes, landscape (beautificaiton), drainage, construction jobs for the community during this project and jobs after, retail shopping, grocery store support, support for the connection of "Scotlandville" Southern U. to Plank Rd and the downtown area, signage and awareness fo the airport to Scenic Hwy and North I-10 starting at Blount Rd. All of the area should look like an airport corridor, seamless and cohesive.	
Euralie Strat	4936 Oaklon Dr.	Baton Rouge	LA	70811			My comment is that the community be informed about things and then have a meeting to decide what is going on. Not a last minute thing to what you are doing.	
Danny Harper					225-270-4652		I own the land behind the post office. As soon as hyou can, please call me concerning your decision on what compensation will be granted to property owners.	
No name							Disaster for home onwers on Hooper Rd and neighborhoods.	
No name							No one considered the houses. Only concerned about the businesses. This is an eyesore!!! Not pleased at all!!!	
No name							Disregard for property owners	
No name							No more options for homeowners	
No name							This is destroying the property on Hooper Rd. No one wants to look at a bridge when they walk outside their door.	
No name							Will there be special controls of noise levels?	

BTR Airport Community Meeting
 Comment Cards
 November 18, 2021

Name	Address	City	State	Zip	Phone	E-mail	Comment	Note
Gilbert Johnson					225-436-4403	m173jumber-6974@yahoo.com	I am concerned about the impact of noise vibration and low overhead flights, especially over heavy traffic and residents.	
She left no name, just address. Presume it is Anna Jones, State Farm Insurance Agent (?)	4811 Harding Blvd.	Baton Rouge	LA	70811			Sen. Regina Barrow, please contact me with any information.	Office may be in same building/ strip mall as Sen. Barrow's office
Angela D. White, President, Southern Heights Property Owners Assn.					512-633-5597	shpoaprez@gmail.com	Concern-Speed of traffic on Harding Blvd. through Plank, etc.	
Angela D. White, President, Southern Heights Property Owners Assn.					512-633-5597	shpoaprez@gmail.com	Concern-Ability for residents to return west in Harding Blvd. and go towards their homes and Southern University	
Angela D. White, President, Southern Heights Property Owners Assn.					512-633-5597	shpoaprez@gmail.com	Concern-Ability to return west on Harding Blvd off after exiting Chase Bank (Harding entrance and exit).	
Ben Giole, owner, Teague Rental Equipment	8195 Plank Road	Baton Rouge	LA		225-413-0715 (cell); 225-355-6243 (o)		We are Teague Rental Equipment at 8195 Plank Rd. We have concrete pumps that would need a safe access to and from our yard. From intersection of Harding and Merle Gustafson Dr., we would need a red light or a safe turning lane to come back into yard. Our pumps are 47' long and weight 105,000 lbs. We will not be able to get back from Interstate to Merle Gustafson Dr. safely (turning left) without light or inlet	
Jock and Channon Banks	5366 Hooper Road	Baton Rouge	LA	70811		jockbanks@gmail.com; channonbanks@yahoo.com	Please contact us about (runway31).	
Edna Buchanan	6343 Buttonwood Dr.	Baton Rouge	LA	70812	225-910-3362	ednabuchanan@cox.net	No comment, just her address.	

FBI

Continued from page 1A

questions about what happened next, or when the FBI formally opened its investigation. But according to accounts from the Greene family and a State Police investigator, the leader of the FBI field office in Monroe showed little interest and sat on the case for months.

Greene's mother, Mona Hardin, said Special Agent Jared Medaries told her in December 2019 that "no one told me to investigate," but that "if you really want me to, I will start investigating."

State Police investigator Albert Paxton, who was assigned to review Greene's death, had told Hardin to contact the local FBI office because the bureau was supposed to be investigating. In his notes, Paxton wrote that Medaries then called State Police to ask who told her that.

Hardin recalled Medaries saying little would get done before the holidays — and nothing did.

Medaries never picked up the State Police investigative file, but in February 2020, Paxton made the short trip to the FBI office in Monroe to deliver it himself, according to the detective's notes.

Three months later, Medaries "brought the thumb drive back with the copy of the case file" and "said the Baton Rouge FBI was taking over the case," Paxton wrote.

Medaries told Paxton then he didn't see much of a case, Paxton wrote. Medaries said "he didn't really look through the case but 'they (troopers) did what they had to do,'" according to the detective's notes.

That was May 2020, the same month that Greene's family filed a federal civil rights complaint over his death.

The slow-footed early response from the FBI has drawn little public notice amid allegations of an attempt by State Police brass to whitewash Greene's death. The apparent lag has raised questions about the role of Medaries, an FBI mainstay in Monroe.

State Police and FBI agents frequently work together, but Medaries has particularly close ties to the state agency and Troop F, the overwhelmingly White unit at the center of a mounting scandal over accusations of excessive force against Black motorists.

Medaries started his law enforcement career two decades ago at Troop F, working with some of the veteran State Police officers, or former ones, now accused of trying to gloss over the details of Greene's arrest.

"This was at best a matter of bad optics, and quite possibly might present some objectivity issues," said Michael McAuliffe, a former federal civil rights prosecutor. "There should be full accounting as to whether the agent did his job professionally."

McAuliffe said the Greene case exemplifies a frequent tension in federal civil rights



This image from video from Louisiana State Police Lt. John Clary's body-worn camera shows Trooper Kory York standing over a prone Ronald Greene on May 10, 2019, outside of Monroe.

investigations: relationships between FBI agents and local law enforcement officers accused of misconduct.

Those ties can sometimes benefit an investigation — but they can just as easily have the opposite effect, he said. Particularly in the early stages, allegiances can kill a prosecution before it gets off the ground, McAuliffe said.

"It's an ongoing concern, particularly for prosecutors, that agents may be too close with local law enforcement to do their jobs," he said. "That presents an inherent challenge in these cases."

Overlapping careers
Records show Medaries started at the State Police Training Academy in 1995.

He worked as a Troop F patrolman until 1998, when he joined the Bureau of Detectives, still based in Ouachita Parish. Employment records indicate he left the agency the following year.

After training to become an FBI agent, Medaries moved to Joplin, Missouri, where he worked in the FBI field office.

Years later, Medaries returned to his home base, where he became the supervisory agent over the FBI's small Monroe office.

Experts said the FBI generally avoids sending new agents right back to their home districts, but a move home after several years away is common practice.

Jeff Danik, a retired FBI supervisor who oversaw police corruption investigations in the Palm Beach, Florida, area, said he would need to know more about the relationship between Medaries and the troopers he was investigating. The mere fact Medaries once worked at Troop F is not necessarily a red flag, he said.

"That's definitely the proper question to ask, but it could have an easy answer," he said.

FBI officials and federal prosecutors declined to comment on the 2020 decision to have agents in Baton Rouge take over, eight months after Belton first referred it to federal authorities.

Since the Baton Rouge office assumed control, the feds have launched investigations into several other beatings of Black motorists

by Troop F members. The first fruit of those broader federal efforts arrived in September in an indictment charging former Trooper Jacob Brown with violating the civil rights of Aaron Bowman.

Police reports say Brown beat Bowman 18 times with a flashlight in May 2019, weeks after Greene's death. Brown has pleaded not guilty to the federal charges.

The excessive-force allegations now central to the ongoing probe in Greene's case became public only after his family sued State Police. Their federal lawsuit claims the agency initially pushed a narrative that Greene died from a car crash, without any mention of him being beaten by troopers.

A federal grand jury decision in Greene's case is expected in the coming weeks, which could mean charges against some of the troopers involved in the violent arrest.

Questions about the alleged cover-up within State Police — and exactly who was involved — make it difficult to pinpoint whether the FBI was at fault for being slow on the uptake, said Rafael Goyeneche, president of the Metropolitan Crime Commission, a criminal justice watchdog group.

"When you have an agency misrepresenting or withholding information to it becomes very easy for these mistakes to be made," he said. "I don't assign a sinister motive to the FBI in this."

"Could it have been more quickly ferreted out? Yes, but when you're talking about a cover-up like this, it's very hard for a law enforcement agency like the FBI to even comprehend that type of behavior."

During his time at Troop F, Medaries overlapped with prominent State Police official Bob Brown, who later rose through the ranks to become chief of staff under Superintendent Kevin Reeves, another Troop F veteran.

Bob Brown and Medaries worked together in the small detective bureau in Monroe, after Medaries joined the office in 1998.

Bob Brown retired in December 2020 amid mount-

ing allegations of abuses at Troop F, some involving his son Jacob Brown.

According to Paxton's notes, Bob Brown was at a meeting a week after Greene's death in May 2019, during which investigators presented their case for arresting Christopher Hollingsworth, a trooper who has since died, for aggravated battery and obstruction of justice in Greene's arrest.

Paxton wrote that the meeting grew "very heated" and that the investigators were told "there was no obstruction and we needed to wait on the autopsy."

Jacob Brown was not involved in Greene's arrest. But he was arrested in three separate excessive-force incidents unrelated to Greene's arrest, and he resigned from the agency early this year.

In September, Jacob Brown became the first trooper charged amid the ongoing FBI investigation. Around the time he overlapped with Medaries at the State Police detective bureau, Bob Brown faced accusations of racism that resulted in minor discipline but had little impact on his career. He received a letter of reprimand for making

racist comments and hanging a Confederate flag inside his office.

Brown admitted to investigators that the "N-word" was part of his vocabulary, according to the letter.

The investigation was launched after a witness said Brown, discussing a promotional exam, stated "something to the effect of, 'I don't understand how those n***** could pass the test, they're not smarter than us,'" according to his disciplinary letter, signed by former Superintendent Terry Landry.

The letter also accused Brown of being inconsiderate toward other troopers, especially African Americans, by choosing to display the Confederate flag. "You should have been aware that such a display was at least controversial and was not appropriate for a business office," the letter says.

Another 20 years would pass before Troop F officers were accused of routinely using excessive force against Black motorists and covering up their actions, including allegedly concealing and mislabeling bodycam footage.

In the Greene case, the ranking trooper at the scene, Lt. John Clary, allegedly failed to turn over his bodycam footage to investigators immediately afterward, resulting in the evidence being left out of the file turned over to state prosecutors in fall 2019.

The footage was finally discovered several months later. Clary was accused of lying about its existence, but officials said he was recently cleared of wrongdoing and faced no discipline because investigators were unable to prove he acted intentionally.

Echoes of Danziger
The federal response in some ways echoes the hesitant reaction of federal agents and prosecutors in New Orleans after the most notorious episode of excessive police force in recent times in Louisiana.

The FBI was aware early on of major holes in the New Orleans Police Department's account of officers shooting civilians on the Danziger Bridge in the chaotic aftermath of Hurricane Katrina.

Anthony Radosti, a former police detective who was working for the Crime Commission, said the local FBI brushed off allegations of police misconduct even after officers began confiding to Radosti that "there was a problem with the shooting on the bridge."

Radosti said he forwarded information and documents to an FBI contact who "assured me it was a justifiable shooting and it had been fully reviewed," he said.

Radosti said the FBI was echoing what then-Police Superintendent Warren Riley told him at a meeting months after the incident, in which two civilians were killed and four others were badly injured.

"The FBI agents in New Orleans were very close to NOPD for obvious reasons. They were accused of routinely using excessive force against Black motorists and covering up their actions, including allegedly concealing and mislabeling bodycam footage."

In the Greene case, the ranking trooper at the scene, Lt. John Clary, allegedly failed to turn over his bodycam footage to investigators immediately afterward, resulting in the evidence being left out of the file turned over to state prosecutors in fall 2019.

The footage was finally discovered several months later. Clary was accused of lying about its existence, but officials said he was recently cleared of wrongdoing and faced no discipline because investigators were unable to prove he acted intentionally.

Echoes of Danziger
The federal response in some ways echoes the hesitant reaction of federal agents and prosecutors in New Orleans after the most notorious episode of excessive police force in recent times in Louisiana.

The FBI was aware early on of major holes in the New Orleans Police Department's account of officers shooting civilians on the Danziger Bridge in the chaotic aftermath of Hurricane Katrina.

Anthony Radosti, a former police detective who was working for the Crime Commission, said the local FBI brushed off allegations of police misconduct even after officers began confiding to Radosti that "there was a problem with the shooting on the bridge."

Radosti said he forwarded information and documents to an FBI contact who "assured me it was a justifiable shooting and it had been fully reviewed," he said.

Radosti said the FBI was echoing what then-Police Superintendent Warren Riley told him at a meeting months after the incident, in which two civilians were killed and four others were badly injured.

"The FBI agents in New Orleans were very close to NOPD for obvious reasons. They were accused of routinely using excessive force against Black motorists and covering up their actions, including allegedly concealing and mislabeling bodycam footage."

In the Greene case, the ranking trooper at the scene, Lt. John Clary, allegedly failed to turn over his bodycam footage to investigators immediately afterward, resulting in the evidence being left out of the file turned over to state prosecutors in fall 2019.

The footage was finally discovered several months later. Clary was accused of lying about its existence, but officials said he was recently cleared of wrongdoing and faced no discipline because investigators were unable to prove he acted intentionally.

Echoes of Danziger
The federal response in some ways echoes the hesitant reaction of federal agents and prosecutors in New Orleans after the most notorious episode of excessive police force in recent times in Louisiana.

The FBI was aware early on of major holes in the New Orleans Police Department's account of officers shooting civilians on the Danziger Bridge in the chaotic aftermath of Hurricane Katrina.

Anthony Radosti, a former police detective who was working for the Crime Commission, said the local FBI brushed off allegations of police misconduct even after officers began confiding to Radosti that "there was a problem with the shooting on the bridge."

Radosti said he forwarded information and documents to an FBI contact who "assured me it was a justifiable shooting and it had been fully reviewed," he said.

Radosti said the FBI was echoing what then-Police Superintendent Warren Riley told him at a meeting months after the incident, in which two civilians were killed and four others were badly injured.

"The FBI agents in New Orleans were very close to NOPD for obvious reasons. They were accused of routinely using excessive force against Black motorists and covering up their actions, including allegedly concealing and mislabeling bodycam footage."

Client Name:
Advertiser:
Section/Page/Zone: MAI/A009/MAI
Description:

Ad Number:
Insertion Number:
Size:
Color Type:

Publication Date: 11/11/2021

This E-Sheet(R) is provided as conclusive evidence that the ad appeared in The Advocate on the date and page indicated. You may not create derivative works, or in any way exploit or repurpose any content.

THE
ADVOCATE
Baton Rouge, Louisiana

The Baton Rouge Metropolitan Airport
Invites you to a
PUBLIC MEETING

The public meeting will present information related to the Supplemental Environmental Assessment for the alignment of Plank and Hooper/Harding Roads associated with the Runway Safety Area and Runway Protection Zone Improvements. The public is invited to gather information and provide input. Airport representatives and the Supplemental Environmental Assessment project team will be available to discuss the project and answer your questions.

Thursday, November 18, 2021 • 5:30 - 7:00 p.m.
ExxonMobil YMCA
7717 Howell Blvd. • Baton Rouge, LA

BTR
BATON ROUGE
METROPOLITAN AIRPORT

For more information, please visit: www.flybtr.com or email at BTR_EA@Kutchins-Groh.com

BATON ROUGE'S SUCCESS AND GROWTH IS DIRECTLY TIED TO THE TYPE OF RELIABLE TRANSIT SERVICES THAT CATS PROVIDES.

Sharon Weston Broome
MAYOR-PRESIDENT
CITY OF BATON ROUGE

CATS
CAPITAL AREA TRANSIT SYSTEM

ELECTION DAY IS
NOVEMBER 13
EARLY VOTING IS
OCTOBER 30 - NOVEMBER 6

brcats.com/connects @CATSBR @BTR_CATS

ORGERON

Continued from page 1A

season, but he will not return next year.

"We expect to compete for SEC and national championships year in and year out," athletic director Scott Woodward said. "We are proud of that standard, and we will always work to uphold it. Our last two seasons have simply not met that standard."

Negotiations began after LSU's 42-21 loss to Kentucky last weekend, as first reported by Sports Illustrated. As part of the agreement, LSU will terminate Orgeron's contract "without cause" and pay him the entirety of his \$16.949 million buyout over 18 installments through 2025, which would have been the final year of his deal.

Underneath Tiger Stadium, Orgeron spoke Sunday night inside a room similar to the one in which he began his tenure. Alongside Woodward, the man who will find his replacement, Orgeron spoke matter-of-factly and without regrets. He cracked jokes about buying hamburgers and said his mother, Coco, "wanted to make sure I got my money."

"West it was a great run, if you ask me," Orgeron said. "To be able to go 15-0 and have one of the best football teams that ever played, not every person gets the chance to say that. Let me say it was because of the players and because of the assistant coaches we had."

"But, you know, the last couple of years were not the standard of LSU. I know I went to work as hard as I could every day. Tried as hard as I could every day. That's all you can ask."

During his tenure, Orgeron, 60, assembled one of the greatest teams in college football history in 2019, when he won every national coach of the year award. Orgeron hired passing game coordinator Joe Brady who revolutionized the offense, and paired him with offensive coordinator Steve Ensminger. And he had recruited Heisman Trophy-winning quarterback Joe Burrow the year before.

But LSU was gutted by attrition after the title. Brady turned down a lucrative extension and left for the Carolina Panthers. Burrow — who once said LSU should give Orgeron a lifetime contract — exhausted his eligibility. Defensive coordinator Dave Aranda left to become the head coach at Baylor. The Tigers had 13 other players taken in that year's NFL draft.

Orgeron struggled to maintain success as he tried to reload. Though LSU signed its second straight Top 5 recruiting class last spring, the roster lacked experience and internal leadership, hallmarks of the 2019 team.

Orgeron replaced Aranda with Bo Pelini, who coached LSU's defense during the 2007 national championship and spent the previous five seasons as head coach at Youngstown State. Brady's role was filled by Scott Linehan, a longtime NFL offensive coordinator.



PHOTO BY PATRICK DENNIS

LSU football coach Ed Orgeron, left, speaks as Athletic Director Scott Woodward listens during a news conference Sunday in LSU's Tiger Stadium.

Pelini came recommended by Seattle Seahawks coach Pete Carroll, one of Orgeron's mentors, while Linehan had played quarterback at Idaho for Dennis Erickson, whom Orgeron worked for at Miami from 1989-92. Orgeron later admitted he didn't properly interview the new assistants.

The hires failed, particularly on defense. Orgeron wanted Pelini to run an attacking 4-3 scheme — a departure from the 3-4 used by Aranda — but LSU allowed 623 yards passing, a Southeastern Conference record, in a season-opening loss to Mississippi State. The Tigers struggled with missed assignments, coverage busts and miscommunication throughout the 2020 season. They had the worst pass defense in the nation, and the relationship between Orgeron and Pelini cooled.

As the SEC played a 10-game, league-only schedule because of the COVID-19 pandemic, which had forced a cancellation of spring practice, the Tigers finished 5-5 for their worst season in two decades.

Not only did the coaching hires fail, Orgeron mismanaged a cultural issue last summer. While he supported an effort to register every player to vote, Orgeron didn't march with LSU's players when they skipped an August practice to protest racial injustice and police brutality. The death of George Floyd had sparked similar demonstrations throughout the country.

Some assistant coaches met the players across campus. Orgeron joined them later at the president's office, and the team held an hourlong meeting inside. Orgeron said at the time he didn't know about the protest before it happened and admitted he needed to learn more about the issues affecting LSU's players.

Multiple sources told The Advocate last year they thought Orgeron mishandled the situation.

"It had nothing to do with this decision, and coach (Orgeron) can talk about his personal feelings," Woodward said, "but it was wins

and losses on the field, and where there's where this program was going."

Orgeron added: "It was going on across the country. It wasn't just here. I think we've dealt with it; we've made positive progress toward the things that were wrong. I know LSU is heading in the right direction."

There was clear tension then, but after the season, Orgeron convinced most of LSU's draft-eligible players to return in 2021, including the entire starting offensive line. The Tigers signed another Top 5 recruiting class, and Orgeron overhauled his coaching staff, hiring six new assistants, including defensive coordinator Daronte Jones and offensive coordinator Jake Peetz, as he tried to revive the program.

Even if LSU didn't immediately return to championship contention, Orgeron needed to show improvement. There was hope the 2020 season could be proven as an anomaly. The new assistants lowered the average age of LSU's staff by two decades. Players said they related to them more, and that the new coaches improved communication among the team.

But then Hurricane Ida forced the team to evacuate the week before the first game, and LSU opened with a 38-27 loss to UCLA. Orgeron was filmed before the game shouting at a fan, "Bring ya a" on in your little sissy blue shirt."

Frustration grew. Other problems appeared on the field, from an ineffective rushing attack to a lack of physical play along the line of scrimmage. LSU lost to Auburn at home for the first time since 1999 and was dominated at Kentucky. When LSU seemed to patch one hole, another burst open.

"I know the last two years hasn't been the standard at LSU," Orgeron said. "So when he came and talked to me after the Kentucky game, I knew that it was time."

Even though LSU upset No. 20 Florida on Saturday, support for Orgeron had waned too much to change

his future.

"When we evaluated our on-field results and the future of our program with (LSU President William F. Tate IV)," Woodward said, "we determined that it is time for us to move in a new direction."

In the midst of Orgeron's tenure, a Title IX scandal gripped LSU. Some of the accusations predated Orgeron and primarily implicated former coach Les Miles, but Orgeron was accused of failing to properly report allegations of sexual assault by his players, which he denied.

LSU hired the Husch Blackwell law firm to conduct an internal investigation. Orgeron wasn't implicated in its findings.

But later, Gloria Scott testified in March to the Louisiana Senateselect committee on women and children that former LSU running back Derris Guice sexually harassed her while she worked as a security guard at the New Orleans Superdome in December 2017.

Scott, 74, said Orgeron called her offering to have

Guice apologize "because he's a troubled child." Orgeron denied ever speaking with Scott about the incident. When asked to testify in-person, Orgeron declined — along with other LSU officials — and instead submitted a written statement to the committee.

"As a leader, and as a father, son, and grandson, I want to emphasize that it is heartbreaking Ms. Scott was subjected to such crude remarks by Mr. Guice, and she should be recognized for her bravery and resolve to provide her statements to the Committee," Orgeron wrote. "She, along with this Committee, has my word that I will continue to be vigilant in ensuring that the LSU football program maintains a culture of integrity and compliance."

Three months later, an amended Title IX lawsuit filed by multiple women said LSU "repeatedly engaged in discriminatory, retaliatory, and other unlawful actions" when the students tried to report rape, domestic violence and other problems on campus. Orgeron and his

LLC were named as defendants as he was accused of failing to properly report a rape allegation.

Orgeron was told of a rape by Guice, according to the complaint. The woman's then-boyfriend, who played on the football team, said he told Orgeron, who allegedly said not to be upset because "everybody's girlfriend sleeps with other people." Orgeron denied the accusations. The Husch Blackwell report said he "credibly denied" being told about the incident.

Months later, Orgeron's team was 3-3 six games into the season. Belief created by the 2019 championship run had all but vanished amid the controversy and losses.

Orgeron held a team meeting Sunday night before his news conference. He also talked to two recruits, vowing to continue to do his job through the end of the year.

Burrow, speaking after his Cincinnati Bengals won Sunday in Detroit, said he is "forever indebted" to Orgeron.

"They haven't been winning as many games as I know they would like, but we did just win a national championship two years ago," Burrow told reporters. "That's disappointing, and I love Coach O and everyone over there. I hope he's able to find a place where he feels like he's welcomed."

Orgeron said he won't coach next year as he figures out his next steps in life. He has coached for 37 years, the last five in a job he dreamed of having as a boy watching LSU games on television in Larose. He reached the top, then fell back down. His tenure will end in the weeks to come.

"I don't regret a minute," Orgeron said. "I think we did it the right way. No excuses; we did it the right way. Hey, when you win, you're doing everything perfect. When you lose, you're not. That's the way it is."

Email Wilson Alexander at walexander@theadvocate.com

Client Name:
Advertiser:
Section/Page/Zone: MAI/A005/MAI
Description:

Ad Number:
Insertion Number:
Size:
Color Type:

Publication Date: 10/18/2021

This E-Sheet(R) is provided as conclusive evidence that the ad appeared in The Advocate on the date and page indicated. You may not create derivative works, or in any way exploit or repurpose any content.

THE
ADVOCATE
Baton Rouge, Louisiana

The Baton Rouge Metropolitan Airport
Invites you to
PUBLIC MEETING

The public meeting will present information related to the Supplemental Environmental Assessment for the alignment of Plank and Hooper/Harding Roads associated with the Runway Safety Area and Runway Protection Zone Improvements. The public is invited to gather information and provide input. Airport representatives and the Supplemental Environmental Assessment project team will be available to discuss the project and answer your questions.

Thursday, November 18, 2021 • 5:30 - 7:00 p.m.
ExxonMobil YMCA
7717 Howell Blvd. • Baton Rouge, LA

BTR
BATON ROUGE
METROPOLITAN AIRPORT

For more information, please visit: www.flybtr.com or email at BTR_EA@Kutchins-Groh.com

Peace of Mind
That's St. James Place.

"Our beautiful apartment perfectly meets our needs. We've felt safe and secure living in a place that provides both the things we need along with the things we love to do."

- Gayle Smith

ST. JAMES PLACE

Call (225) 314-6871 to schedule your tour today!

From: [Chris Groh](#)
To: [Lisa Lawson](#); [Monica Newhouse](#)
Subject: Fwd: BTR Public Meeting
Date: Thursday, November 11, 2021 10:00:02 PM

----- Forwarded message -----

From: Yahoo Mail.

Date: Thu, Nov 11, 2021 at 8:31 PM

Subject: BTR Public Meeting

To: BTR_EA@Kutchins-Groh.com <BTR_EA@kutchins-groh.com>

I'm interested in knowing will there be a need for construction and final cleaning, pressure washing, window cleaning, flag signal personnel?

[Sent from Yahoo Mail on Android](#)

--

From: [Monica Newhouse](#)
To:
Cc: [Lisa Lawson](#)
Subject: Re: BTR Public Meeting
Date: Monday, November 15, 2021 4:21:07 PM

This project will certainly include those elements once it gets into the construction phase. At this point, we are looking to get the environmental approval for one of the new alternatives for relocating Plank Road. Once a preferred alternative is approved, construction can move forward.

Monica R. Newhouse-Rodriguez, MBA
Managing Principal
Newhouse and Associates, LLC | 14152 Jamie Dr. Carmel, IN 46033
P: (317) 669-2662 | **C:** (916) 432-0553

A Certified DBE, WBE, and WOSB Company

On Thu, Nov 11, 2021 at 11:00 PM Chris Groh <chris@kutchins-groh.com> wrote:

----- Forwarded message -----

From: Yahoo Mail.
Date: Thu, Nov 11, 2021 at 8:31 PM
Subject: BTR Public Meeting
To: BTR_EA@Kutchins-Groh.com <BTR_EA@kutchins-groh.com>

I'm interested in knowing will there be a need for construction and final cleaning, pressure washing, window cleaning, flag signal personnel?

[Sent from Yahoo Mail on Android](#)

--

From: [Chris Groh](#)
To: [Lisa Lawson](#); [Monica Newhouse](#)
Subject: Fwd: Please add me to your public meeting list.
Date: Friday, November 12, 2021 1:46:05 PM

----- Forwarded message -----

From: **April Hawthorne**
Date: Fri, Nov 12, 2021 at 1:30 PM
Subject: Please add me to your public meeting list.
To: BTR_EA@Kutchins-Groh.com <BTR_EA@kutchins-groh.com>

Also, can you provide any additional documents for this project?

April Hawthorne, MPA

From: [Monica Newhouse](#)
To:
Cc: [Lisa Lawson](#)
Subject: Baton Rouge Metropolitan Airport Supplemental EA
Date: Friday, November 12, 2021 1:56:18 PM

Thank you for reaching out.

Information on the Supplemental EA can be found here: <https://www.flybtr.com/projects-runway-13-31-rsarpz/supplemental-ea>

The final Environmental Assessment before the new alternatives were added can be found here: https://fluxconsole.com/files/item/181/30453/BTR_EA_FINAL_Locked_April%202018.pdf

There will be a public meeting. That information is below.

The public meeting will present information related to the Supplemental Environmental Assessment for the alignment of Plank and Hooper/Harding Roads associated with the Runway Safety Area and Runway Protection Zone Improvements. The public is invited to gather information and provide input. Airport representatives and the Supplemental Environmental Assessment project team will be available to discuss the project and answer your questions.

Screen Shot 2021-10-19 at 8.44.41 AM



Thursday, November 18, 2021

5:30 – 7:00 p.m.

ExxonMobil YMCA

7717 Howell Blvd. Baton Rouge, LA

For more information email BTR_EA@Kutchins-Groh.com

Please let me know if I can be of additional assistance.

Monica R. Newhouse-Rodriguez, MBA

Managing Principal

Newhouse and Associates, LLC | 14152 Jamie Dr. Carmel, IN 46033

P: (317) 669-2662 | **C:** (916) 432-0553

From: [April Hawthorne](#)
To: [Monica Newhouse](#)
Cc: [Lisa Lawson](#)
Subject: Re: Baton Rouge Metropolitan Airport Supplemental EA
Date: Monday, November 15, 2021 9:06:27 AM

Monica,

Do you have a one-pager talking points document you can share with me?

April Hawthorne, MPA

Executive Director

Baton Rouge North Economic Development District

www.BRNEDD.com

From: April Hawthorne
Sent: Monday, November 15, 2021 7:13 AM
To: Monica Newhouse <Monica@newhouseandassociates.com>
Cc: Lisa Lawson <lisa@kutchins-groh.com>
Subject: Re: Baton Rouge Metropolitan Airport Supplemental EA

Monica,

Do you have a color image of the notice submitted to the newspaper? I would like to share this information via our media networks.

Please advise.

Sent from April Hawthorne's iPhone

On Nov 12, 2021, at 1:56 PM, Monica Newhouse
<Monica@newhouseandassociates.com> wrote:

Thank you for reaching out.

Information on the Supplemental EA can be found here: <https://www.flybtr.com/projects-runway-13-31-rsarpz/supplemental-ea>

The final Environmental Assessment before the new alternatives were added can be found here: https://fluxconsole.com/files/item/181/30453/BTR_EA_FINAL_Locked_April%202018.pdf

There will be a public meeting. That information is below.

The public meeting will present information related to the Supplemental Environmental Assessment for the alignment of Plank and Hooper/Harding Roads associated with the Runway Safety Area and Runway Protection Zone Improvements. The public is invited to gather information and provide input. Airport representatives and the

Supplemental Environmental Assessment project team will be available to discuss the project and answer your questions.

Screen Shot 2021-10-19 at 8.44.41 AM



Thursday, November 18, 2021

5:30 – 7:00 p.m.

ExxonMobil YMCA

7717 Howell Blvd. Baton Rouge, LA

For more information email BTR_EA@Kutchins-Groh.com

Please let me know if I can be of additional assistance.

Monica R. Newhouse-Rodriguez, MBA

Managing Principal

Newhouse and Associates, LLC | 14152 Jamie Dr. Carmel, IN 46033

P: (317) 669-2662 | **C:** (916) 432-0553

A Certified DBE, WBE, and WOSB Company

From: [Monica Newhouse](#)
To: [Lisa Lawson](#)
Subject: Fwd: Baton Rouge Metropolitan Airport Supplemental EA
Date: Tuesday, November 16, 2021 10:48:29 AM
Attachments: [Airport pub mtg flyer 11-18-21.pdf](#)

Sorry, forgot to copy you.

Monica R. Newhouse-Rodriguez, MBA

Managing Principal

Newhouse and Associates, LLC | 14152 Jamie Dr. Carmel, IN 46033

P: (317) 669-2662 | C: (916) 432-0553

A Certified DBE, WBE, and WOSB Company

----- Forwarded message -----

From: **Monica Newhouse** <Monica@newhouseandassociates.com>

Date: Mon, Nov 15, 2021 at 10:05 AM

Subject: Re: Baton Rouge Metropolitan Airport Supplemental EA

To: April Hawthorne

April,

Is this what you are looking for?

Monica R. Newhouse-Rodriguez, MBA

Managing Principal

Newhouse and Associates, LLC | 14152 Jamie Dr. Carmel, IN 46033

P: (317) 669-2662 | C: (916) 432-0553

A Certified DBE, WBE, and WOSB Company

On Mon, Nov 15, 2021 at 8:13 AM April Hawthorne · wrote:

Monica,

Do you have a color image of the notice submitted to the newspaper? I would like to share this information via our media networks.

Please advise.

Sent from April Hawthorne's iPhone

On Nov 12, 2021, at 1:56 PM, Monica Newhouse
<Monica@newhouseandassociates.com> wrote:

Thank you for reaching out.

Information on the Supplemental EA can be found here: <https://www.flybtr.com/projects-runway-13-31-rsarpz/supplemental-ea>

The final Environmental Assessment before the new alternatives were added can be found

here: https://fluxconsole.com/files/item/181/30453/BTR_EA_FINAL_Locked_April%202018.pdf

There will be a public meeting. That information is below.

The public meeting will present information related to the Supplemental Environmental Assessment for the alignment of Plank and Hooper/Harding Roads associated with the Runway Safety Area and Runway Protection Zone Improvements. The public is invited to gather information and provide input. Airport representatives and the Supplemental Environmental Assessment project team will be available to discuss the project and answer your questions.

Screen Shot 2021-10-19 at 8.44.41 AM



Thursday, November 18, 2021

5:30 – 7:00 p.m.

ExxonMobil YMCA

7717 Howell Blvd. Baton Rouge, LA

For more information email BTR_EA@Kutchins-Groh.com

Please let me know if I can be of additional assistance.

Monica R. Newhouse-Rodriguez, MBA

Managing Principal

Newhouse and Associates, LLC | 14152 Jamie Dr. Carmel, IN 46033

P: (317) 669-2662 | **C:** (916) 432-0553

A Certified DBE, WBE, and WOSB Company

The Baton Rouge Metropolitan Airport

Invites you to a

PUBLIC MEETING

The public meeting will present information related to the Supplemental Environmental Assessment for the alignment of Plank and Hooper/Harding Roads associated with the Runway Safety Area and Runway Protection Zone Improvements. The public is invited to gather information and provide input. Airport representatives and the Supplemental Environmental Assessment project team will be available to discuss the project and answer your questions.

Thursday, November 18, 2021

5:30 – 7:00 p.m.

ExxonMobil YMCA

7717 Howell Blvd. • Baton Rouge, LA



BTR

BATON ROUGE
METROPOLITAN AIRPORT



For more information, please visit flybtr.com or call 225.355.0333

From: [Chris Groh](#)
To: [Lisa Lawson](#); [Monica Newhouse](#)
Subject: Fwd: Runway 13/31 Supplemental Environmental Assessment
Date: Monday, November 15, 2021 12:21:34 PM
Attachments: [image002.png](#)
[image004.png](#)
[image001.png](#)
[image003.png](#)

----- Forwarded message -----

From: **Frazier, Phillip**
Date: Mon, Nov 15, 2021 at 12:19 PM
Subject: Runway 13/31 Supplemental Environmental Assessment
To: btr_ea@kutchins-groh.com <btr_ea@kutchins-groh.com>

Good afternoon,

I received notice of the public meeting that will be held this Thursday evening and I have a meeting that may not allow me to make it (I am trying to get that meeting changed), but just in case I am unable too, will there be a handout that you could supply me by email that will allow me to have the updated material?

Thank you for your time and consideration,

Respectfully,

Phillip Frazier

Equal Opportunity Employer, Disability/Veterans

From: [Monica Newhouse](#)
To: [undisclosed-recipients:](#)
Bcc: lisa@kutchins-groh.com
Subject: Re: Runway 13/31 Supplemental Environmental Assessment
Date: Monday, November 15, 2021 12:41:35 PM
Attachments: [image002.png](#)
[image004.png](#)
[image001.png](#)
[image003.png](#)
[BTR Airport SEA fact sheet aerial maps 2.pdf](#)

Mr. Frazier,

Please refer to the attached Fact Sheet for more information.

Please let me know if you have any questions.

Monica R. Newhouse-Rodriguez, MBA
Managing Principal
Newhouse and Associates, LLC | 14152 Jamie Dr. Carmel, IN 46033
P: (317) 669-2662 | C: (916) 432-0553

A Certified DBE, WBE, and WOSB Company

On Mon, Nov 15, 2021 at 1:21 PM Chris Groh <chris@kutchins-groh.com> wrote:

----- Forwarded message -----

From: Frazier, Phillip
Date: Mon, Nov 15, 2021 at 12:19 PM
Subject: Runway 13/31 Supplemental Environmental Assessment
To: btr_ea@kutchins-groh.com <btr_ea@kutchins-groh.com>

Good afternoon,

I received notice of the public meeting that will be held this Thursday evening and I have a meeting that may not allow me to make it (I am trying to get that meeting changed), but just in case I am unable too, will there be a handout that you could supply me by email that will allow me to have the updated material?

Thank you for your time and consideration,

Respectfully,

Phillip Frazier

Equal Opportunity Employer, Disability/Veterans

www.walshgroup.com



--

From: [Chris Groh](#)
To: [Lisa Lawson](#); [Monica Newhouse](#)
Subject: Fwd: Runway 13-31 RSA/RPZ
Date: Tuesday, November 16, 2021 1:52:49 PM
Attachments: [image001.png](#)
[image002.png](#)
[image003.png](#)
[image004.png](#)

----- Forwarded message -----

From: **Frazier, Phillip**
Date: Tue, Nov 16, 2021 at 12:32 PM
Subject: Runway 13-31 RSA/RPZ
To: BTR_EA@Kutchins-Groh.com <BTR_EA@kutchins-groh.com>

Good afternoon,

I am very interesting in finding out more information on the Letting process that BTR has in place, and how the process works. Is there a group that I can follow that will allow me to know when projects are coming up for letting, is there a list to be placed on for email notification?

I am going to do my best to attempt to make the meeting on Thursday evening, but I do have a previously scheduled meeting that may run late and not allow me to make the opening, and I would like to know if there if a handout that will be passed out at the meeting, and if there is, if I could obtain a copy of that handout in electronic format.

Thank you for any and all your help, my company would be very interested in working with BTR and becoming a close partner in the growth of the Airport as we have with the DFW Airport in Dallas.

Respectfully,

Phillip Frazier

From: [Chris Groh](#)
To: [Lisa Lawson](#); [Monica Newhouse](#)
Subject: Fwd: FW: 2707657 - 7997 Plank Rd., Baton Rouge, LA
Date: Tuesday, November 16, 2021 1:50:37 PM
Attachments: [2707657.pdf](#)
[2707657-2.pdf](#)

----- Forwarded message -----

From: **Beaudreau, Bob**
Date: Tue, Nov 16, 2021 at 1:27 PM
Subject: FW: 2707657 - 7997 Plank Rd., Baton Rouge, LA
To: EA@Kutchins-Groh.com <EA@kutchins-groh.com>

We received the attached notices regarding the upcoming public meeting for the proposed realignment of Plank Rd. It appears that the access to Circle K store may be impacted. I would appreciate a call to discuss the timing of this project and possible impacts to our store.

Thanks, and "*Take it Easy!*"

Bob Beaudreau



NOTE DE CONFIDENTIALITÉ: Ce courriel, ainsi que toute pièce y étant jointe, contient de l'information pouvant être confidentielle et protégée par le privilège avocat-client, ou toute autre privilège légal, et/ou de l'information exclusive et non publique. Si vous n'êtes pas le destinataire de ce message ni l'assistant autorisé du destinataire, veuillez en aviser l'émetteur en répondant à ce message pour que nous puissions corriger nos dossiers afin d'éviter que cette erreur se reproduise, et veuillez effacer ce message de votre système. L'utilisation, la diffusion, la distribution ou la reproduction de ce message et/ou de ses pièces jointes (le cas échéant) par des destinataires imprévus n'est pas autorisée et pourrait être illégale. Nous apprécions votre coopération quant à cette demande.

From: [Monica Newhouse](#)
To: [Beaudreau, Bob](#)
Cc: [Lisa Lawson](#)
Subject: Re: FW: 2707657 - 7997 Plank Rd., Baton Rouge, LA
Date: Tuesday, November 16, 2021 2:59:26 PM

Bob,

I am the Environmental Assessment Project Manager. I will be happy to give you a call, though I have limited information related to your property and the engineering aspects of the project.

I have a 4:00 pm meeting and will be happy to call you thereafter.

Monica R. Newhouse-Rodriguez, MBA
Managing Principal
[Newhouse and Associates, LLC](#) | 14152 Jamie Dr. Carmel, IN 46033
P: (317) 669-2662 | C: (916) 432-0553

A Certified DBE, WBE, and WOSB Company

On Tue, Nov 16, 2021 at 3:55 PM Beaudreau, Bob

wrote:

Monica,

I handle all condemnation related matters for Circle K throughout the US and am located in Florida. I would appreciate a call from someone on the Supplemental Environmental Assessment Team to answer a few simple questions. If warranted, I can then coordinate someone from our Ops team to attend the public meeting.

Thanks, and "Take it Easy!"

Bob Beaudreau



From: [Beaudreau, Bob](#)
To: [Monica Newhouse](#)
Cc: [Lisa Lawson](#)
Subject: RE: FW: 2707657 - 7997 Plank Rd., Baton Rouge, LA
Date: Tuesday, November 16, 2021 2:55:44 PM

Monica,

I handle all condemnation related matters for Circle K throughout the US and am located in Florida. I would appreciate a call from someone on the Supplemental Environmental Assessment Team to answer a few simple questions. If warranted, I can then coordinate someone from our Ops team to attend the public meeting.

Thanks, and "Take it Easy!"

Bob Beaudreau



From: Monica Newhouse <monica@newhouse.associates>
Sent: Tuesday, November 16, 2021 3:48 PM
To: Beaudreau, Bob
Cc: Lisa Lawson <lisa@kutchins-groh.com>
Subject: Fwd: FW: 2707657 - 7997 Plank Rd., Baton Rouge, LA

CAUTION: This email originated from outside Circle K. Do not click links or open attachments unless you recognize the sender and know the content is safe.

Mr. Beaudreau,

I would encourage you to join us for the Open House scheduled for this Thursday, November 18, 2021. At that time members of the Supplemental Environmental Assessment Team can discuss it further with you. That meeting will be held from 5:30 pm to 7:00 pm at the ExxonMobil YMCA at 7717 Howell Blvd. You can drop in at any time during those hours.

Team members can discuss potential impacts related to the project relative to your property at that time.

Monica R. Newhouse-Rodriguez, MBA

Managing Principal

Newhouse and Associates, LLC | 14152 Jamie Dr. Carmel, IN 46033

P: (317) 669-2662 | **C:** (916) 432-0553

A Certified DBE, WBE, and WOSB Company

----- Forwarded message -----

From: **Chris Groh** <chris@kutchins-groh.com>

Date: Tue, Nov 16, 2021 at 2:50 PM

Subject: Fwd: FW: 2707657 - 7997 Plank Rd., Baton Rouge, LA

To: Lisa Lawson <lisa@kutchins-groh.com>, Monica Newhouse <monica@newhouse.associates>

----- Forwarded message -----

From: **Beaudreau, Bob**

Date: Tue, Nov 16, 2021 at 1:27 PM

Subject: FW: 2707657 - 7997 Plank Rd., Baton Rouge, LA

To: EA@Kutchins-Groh.com <EA@kutchins-groh.com>

We received the attached notices regarding the upcoming public meeting for the proposed realignment of Plank Rd. It appears that the access to Circle K store may be impacted. I would appreciate a call to discuss the timing of this project and possible impacts to our store.

Thanks, and "Take it Easy!"

Bob Beaudreau



NOTE DE CONFIDENTIALITÉ: Ce courriel, ainsi que toute pièce y étant jointe, contient de l'information pouvant être confidentielle et protégée par le privilège avocat-client, ou toute autre privilège légal, et/ou de l'information exclusive et non publique. Si vous n'êtes pas le destinataire de ce message ni l'assistant autorisé du destinataire, veuillez en aviser l'émetteur en répondant à ce message pour que nous puissions corriger nos dossiers afin d'éviter que cette erreur se reproduise, et veuillez effacer ce message de votre système. L'utilisation, la diffusion, la distribution ou la reproduction de ce message et/ou de ses pièces jointes (le cas échéant) par des destinataires imprévus n'est pas autorisée et pourrait être illégale. Nous apprécions votre coopération quant à cette demande.

CONFIDENTIALITY NOTE: This e-mail message, including any attachment(s), contains information that may be confidential, protected by the attorney-client or other legal privileges, and/or

From: [Chris Groh](#)
To: [Monica Newhouse](#); [Lisa Lawson](#)
Subject: Fwd: BTR Public Meeting
Date: Tuesday, November 16, 2021 1:50:46 PM

----- Forwarded message -----

From: **Mary Hamilton**
Date: Tue, Nov 16, 2021 at 1:26 PM
Subject: BTR Public Meeting
To: <BTR_EA@kutchins-groh.com>

Good afternoon,

I have a couple of questions, for you, what runway are the planes destined for that fly over Cypress Springs - Senior Living Apartments, 8280 Cypress Road B.R. LA?

Does the project include any revisions regarding this area? These planes are flying too low and right over these senior and/or disabled individuals homes. It appears to be a safety issue to me.

Kind regards,

Mary Hamilton Million
Concerned Citizen

--

From: [Monica Newhouse](#)
To:
Cc: [Lisa Lawson](#)
Subject: Fwd: FW: 2707657 - 7997 Plank Rd., Baton Rouge, LA
Date: Tuesday, November 16, 2021 2:47:55 PM
Attachments: [2707657.pdf](#)
[2707657-2.pdf](#)

Mr. Beaudreau,

I would encourage you to join us for the Open House scheduled for this Thursday, November 18, 2021. At that time members of the Supplemental Environmental Assessment Team can discuss it further with you. That meeting will be held from 5:30 pm to 7:00 pm at the ExxonMobil YMCA at 7717 Howell Blvd. You can drop in at any time during those hours.

Team members can discuss potential impacts related to the project relative to your property at that time.

Monica R. Newhouse-Rodriguez, MBA

Managing Principal

Newhouse and Associates, LLC | 14152 Jamie Dr. Carmel, IN 46033

P: (317) 669-2662 | **C:** (916) 432-0553

A Certified DBE, WBE, and WOSB Company

----- Forwarded message -----

From: **Chris Groh** <chris@kutchins-groh.com>
Date: Tue, Nov 16, 2021 at 2:50 PM
Subject: Fwd: FW: 2707657 - 7997 Plank Rd., Baton Rouge, LA
To: Lisa Lawson <lisa@kutchins-groh.com>, Monica Newhouse <monica@newhouse.associates>

----- Forwarded message -----

From: **Beaudreau, Bob**
Date: Tue, Nov 16, 2021 at 1:27 PM
Subject: FW: 2707657 - 7997 Plank Rd., Baton Rouge, LA
To: EA@Kutchins-Groh.com <EA@kutchins-groh.com>

We received the attached notices regarding the upcoming public meeting for the proposed realignment of Plank Rd. It appears that the access to Circle K store may be impacted. I would appreciate a call to discuss the timing of this project and possible impacts to our store.

Thanks, and "Take it Easy!"

Bob Beaudreau



NOTE DE CONFIDENTIALITÉ: Ce courriel, ainsi que toute pièce y étant jointe, contient de l'information pouvant être confidentielle et protégée par le privilège avocat-client, ou toute autre privilège légal, et/ou de l'information exclusive et non publique. Si vous n'êtes pas le destinataire de ce message ni l'assistant autorisé du destinataire, veuillez en aviser l'émetteur en répondant à ce message pour que nous puissions corriger nos dossiers afin d'éviter que cette erreur se reproduise, et veuillez effacer ce message de votre système. L'utilisation, la diffusion, la distribution ou la reproduction de ce message et/ou de ses pièces jointes (le cas échéant) par des destinataires imprévus n'est pas autorisée et pourrait être illégale. Nous apprécions votre coopération quant à cette demande.

CONFIDENTIALITY NOTE: This e-mail message, including any attachment(s), contains information that may be confidential, protected by the attorney-client or other legal privileges, and/or proprietary non-public information. If you are not an intended recipient of this message or an authorized assistant to an intended recipient, please notify the sender by replying to this message so that we can correct our records to avoid the mistake in the future and then delete it from your system. Use, dissemination, distribution, or reproduction of this message and/or any of its attachments (if any) by unintended recipients is not authorized and may be unlawful. Your cooperation with this request is appreciated.

--

From: [Monica Newhouse](#)
To: [Bradley C. Kutchins](#)
Cc: [Lisa Lawson](#)
Subject: Fwd: FW: 2707657 - 7997 Plank Rd., Baton Rouge, LA
Date: Tuesday, November 16, 2021 4:51:44 PM

I spoke with Mr. Beaudreau,

His concern is loss of access and loss of traffic. He also wants to understand project timing as well as height of elevated sections near their property. Who might be able to discuss it with him further?

Monica R. Newhouse-Rodriguez, MBA
Managing Principal
Newhouse and Associates, LLC | 14152 Jamie Dr. Carmel, IN 46033
P: (317) 669-2662 | **C:** (916) 432-0553

A Certified DBE, WBE, and WOSB Company

----- Forwarded message -----

From: **Beaudreau, Bob**
Date: Tue, Nov 16, 2021 at 4:05 PM
Subject: RE: FW: 2707657 - 7997 Plank Rd., Baton Rouge, LA
To: Monica Newhouse <monica@newhouse.associates>
Cc: Lisa Lawson <lisa@kutchins-groh.com>

Monica,

Thank you. Please call me after your meeting. There appears to be no taking on the Circle K site but my main concern is loss of access due to changes in traffic patterns. Hopefully you will be able to address this.

Thanks, and "Take it Easy!"

Bob Beaudreau



From: Monica Newhouse <monica@newhouse.associates>
Sent: Tuesday, November 16, 2021 3:59 PM
To: Beaudreau, Bob
Cc: Lisa Lawson <lisa@kutchins-groh.com>
Subject: Re: FW: 2707657 - 7997 Plank Rd., Baton Rouge, LA

CAUTION: This email originated from outside Circle K. Do not click links or open attachments unless you recognize the sender and know the content is safe.

Bob,

I am the Environmental Assessment Project Manager. I will be happy to give you a call, though I have limited information related to your property and the engineering aspects of the project.

I have a 4:00 pm meeting and will be happy to call you thereafter.

Monica R. Newhouse-Rodriguez, MBA

Managing Principal

Newhouse and Associates, LLC | 14152 Jamie Dr. Carmel, IN 46033

P: (317) 669-2662 | **C:** (916) 432-0553

A Certified DBE, WBE, and WOSB Company

On Tue, Nov 16, 2021 at 3:55 PM Beaudreau, Bob

wrote:

Monica,

I handle all condemnation related matters for Circle K throughout the US and am located in Florida. I would appreciate a call from someone on the Supplemental Environmental Assessment Team to answer a few simple questions. If warranted, I can then coordinate someone from our Ops team to attend the public meeting.

Thanks, and "Take it Easy!"

Bob Beaudreau



From: Monica Newhouse <monica@newhouse.associates>
Sent: Tuesday, November 16, 2021 3:48 PM
To: Beaudreau, Bob
Cc: Lisa Lawson <lisa@kutchins-groh.com>
Subject: Fwd: FW: 2707657 - 7997 Plank Rd., Baton Rouge, LA

CAUTION: This email originated from outside Circle K. Do not click links or open attachments unless you recognize the sender and know the content is safe.

Mr. Beaudreau,

I would encourage you to join us for the Open House scheduled for this Thursday, November 18, 2021. At that time members of the Supplemental Environmental Assessment Team can discuss it further with you. That meeting will be held from 5:30 pm to 7:00 pm at the ExxonMobil YMCA at 7717 Howell Blvd. You can drop in at any time during those hours.

Team members can discuss potential impacts related to the project relative to your property at that time.

Monica R. Newhouse-Rodriguez, MBA

Managing Principal

Newhouse and Associates, LLC | 14152 Jamie Dr. Carmel, IN 46033

P: (317) 669-2662 | **C:** (916) 432-0553

A Certified DBE, WBE, and WOSB Company

----- Forwarded message -----

From: **Chris Groh** <chris@kutchins-groh.com>

Date: Tue, Nov 16, 2021 at 2:50 PM

Subject: Fwd: FW: 2707657 - 7997 Plank Rd., Baton Rouge, LA

To: Lisa Lawson <lisa@kutchins-groh.com>, Monica Newhouse <monica@newhouse.associates>

----- Forwarded message -----

From: **Beaudreau, Bob** <

Date: Tue, Nov 16, 2021 at 1:27 PM

Subject: FW: 2707657 - 7997 Plank Rd., Baton Rouge, LA

To: EA@Kutchins-Groh.com <EA@kutchins-groh.com>

We received the attached notices regarding the upcoming public meeting for the proposed realignment of Plank Rd. It appears that the access to Circle K store may be impacted. I would appreciate a call to discuss the timing of this project and possible impacts to our store.

Thanks, and "Take it Easy!"

Bob Beaudreau

From: [Monica Newhouse](#)
To:
Cc: [Lisa Lawson](#)
Subject: Fwd: Runway 13-31 RSA/RPZ
Date: Tuesday, November 16, 2021 2:40:39 PM
Attachments: [image001.png](#)
[image002.png](#)
[image003.png](#)
[image004.png](#)

Mr. Fazier,

The meeting on November 18, 2021 is only for the Supplemental Environmental Assessment for this project and not directly related to the construction process.

That said, all bids for Airport work go through the Baton Rouge Parish. That website is: <https://www.brla.gov/1434/Contracting-Opportunities>

That site states:

The City-Parish invites all qualified businesses to learn about ways to do business with our various departments and agencies. The first step is to register online through the City-Parish Vendor Self-Service (VSS). This system enables vendors to register and manage vendor account information for the purpose of doing business with the City as well as receive notifications of business opportunities. Future enhancements will allow vendors to, review and respond to solicitations. Detailed registration instructions can be found at <http://brla.gov/vss>.

All advertisements, if required, are listed in The Advocate newspaper. You can also learn more about open bid opportunities by visiting our Scheduled Bid Openings page, which is automatically sorted by date. In addition, select solicitations are posted to [LaPAC, the State of Louisiana's central site for solicitations](#).

Monica R. Newhouse-Rodriguez, MBA

Managing Principal

Newhouse and Associates, LLC | 14152 Jamie Dr. Carmel, IN 46033

P: (317) 669-2662 | **C:** (916) 432-0553

A Certified DBE, WBE, and WOSB Company

----- Forwarded message -----

From: Chris Groh <chris@kutchins-groh.com>
Date: Tue, Nov 16, 2021 at 2:52 PM
Subject: Fwd: Runway 13-31 RSA/RPZ
To: Lisa Lawson <lisa@kutchins-groh.com>, Monica Newhouse <monica@newhouse.associates>

----- Forwarded message -----

From: **Frazier, Phillip**

Date: Tue, Nov 16, 2021 at 12:32 PM

Subject: Runway 13-31 RSA/RPZ

To: BTR_EA@Kutchins-Groh.com <BTR_EA@kutchins-groh.com>

Good afternoon,

I am very interesting in finding out more information on the Letting process that BTR has in place, and how the process works. Is there a group that I can follow that will allow me to know when projects are coming up for letting, is there a list to be placed on for email notification?

I am going to do my best to attempt to make the meeting on Thursday evening, but I do have a previously scheduled meeting that may run late and not allow me to make the opening, and I would like to know if there if a handout that will be passed out at the meeting, and if there is, if I could obtain a copy of that handout in electronic format.

Thank you for any and all your help, my company would be very interested in working with BTR and becoming a close partner in the growth of the Airport as we have with the DFW Airport in Dallas.

Respectfully,

Phillip Frazier

Equal Opportunity Employer, Disability/Veterans

www.walshgroup.com

From: [Monica Newhouse](#)
To:
Cc: [Lisa Lawson](#)
Subject: Fwd: BTR Public Meeting
Date: Tuesday, November 16, 2021 2:32:48 PM

Ms. Million,

The runway in the area you are discussing is Runway 13/31.

The project being analyzed in this Supplemental Environmental Assessment is to relocate the current Plank Road outside that runway's (Runway 13/31 Runway Safety Area and Runway Protection Zone. This provides additional safety for aircraft utilizing that runway.

This project does not make any changes that would require the flights to change their altitude in the area of the Cypress Springs Senior Living Apartments.

If you would like further information, please join us at our Open House and members of the Supplemental Environmental Assessment Team can discuss it further with you. That meeting will be held on Thursday, November 18, 2021 from 5:30 pm to 7:00 pm at the ExxonMobil YMCA at 7717 Howell Blvd. You can drop in at any time during those hours.

Monica R. Newhouse-Rodriguez, MBA
Managing Principal
[Newhouse and Associates, LLC](#) | 14152 Jamie Dr. Carmel, IN 46033
P: (317) 669-2662 | C: (916) 432-0553

A Certified DBE, WBE, and WOSB Company

----- Forwarded message -----

From: **Chris Groh** <chris@kutchins-groh.com>
Date: Tue, Nov 16, 2021 at 2:50 PM
Subject: Fwd: BTR Public Meeting
To: Monica Newhouse <monica@newhouse.associates>, Lisa Lawson <lisa@kutchins-groh.com>

----- Forwarded message -----

From: **Mary Hamilton**
Date: Tue, Nov 16, 2021 at 1:26 PM
Subject: BTR Public Meeting
To: <BTR_EA@kutchins-groh.com>

Good afternoon,

I have a couple of questions, for you, what runway are the planes destined for that fly over Cypress Springs - Senior Living Apartments, 8280 Cypress Road B.R. LA?

Does the project include any revisions regarding this area? These planes are flying too low and right over these senior and/or disabled individuals homes. It appears to be a safety issue to me.

Kind regards,

Mary Hamilton Million
Concerned Citizen

--



Monica Newhouse <monica@newhouse.associates>

Fwd: BTR Public Meeting

1 message

Monica Newhouse <monica@newhouse.associates>

Tue, Nov 16, 2021 at 3:32 PM

To:

Cc: Lisa Lawson <lisa@kutchins-groh.com>

Ms. Million,

The runway in the area you are discussing is Runway 13/31.

The project being analyzed in this Supplemental Environmental Assessment is to relocate the current Plank Road outside that runway's (Runway 13/31 Runway Safety Area and Runway Protection Zone). This provides additional safety for aircraft utilizing that runway.

This project does not make any changes that would require the flights to change their altitude in the area of the Cypress Springs Senior Living Apartments.

If you would like further information, please join us at our Open House and members of the Supplemental Environmental Assessment Team can discuss it further with you. That meeting will be held on Thursday, November 18, 2021 from 5:30 pm to 7:00 pm at the ExxonMobil YMCA at 7717 Howell Blvd. You can drop in at any time during those hours.

Monica R. Newhouse-Rodriguez, MBA*Managing Principal***Newhouse and Associates, LLC** | 14152 Jamie Dr. Carmel, IN 46033**P:** (317) 669-2662 | **C:** (916) 432-0553**A Certified DBE, WBE, and WOSB Company.**

----- Forwarded message -----

From: **Chris Groh** <chris@kutchins-groh.com>

Date: Tue, Nov 16, 2021 at 2:50 PM

Subject: Fwd: BTR Public Meeting

To: Monica Newhouse <monica@newhouse.associates>, Lisa Lawson <lisa@kutchins-groh.com>

----- Forwarded message -----

From: **Mary Hamilton**

Date: Tue, Nov 16, 2021 at 1:26 PM

Subject: BTR Public Meeting

To: <BTR_EA@kutchins-groh.com>

Good afternoon,

I have a couple of questions, for you, what runway are the planes destined for that fly over Cypress Springs - Senior Living Apartments, 8280 Cypress Road B.R. LA?

Does the project include any revisions regarding this area? These planes are flying too low and right over these senior and/or disabled individuals homes. It appears to be a safety issue to me.

Kind regards,

Mary Hamilton Million

From: twyl@flybtr.com
To: [Frazier, Phillip](#)
Cc: brad@kutchins-groh.com; lisa@kutchins-groh.com
Subject: Re: Taxiway L Project - Questions or Concerns
Date: Wednesday, November 17, 2021 3:17:32 PM
Attachments: [image001.png](#)
[image002.png](#)
[image003.png](#)
[image004.png](#)

Good afternoon,

Despite serving as an enterprise fund, the Airport is a department within the City of Baton Rouge. As a result and because of the procurement limits set forth by the City of Baton Rouge's Purchasing Department, the vast majority of our projects are competitively let through the Engineering Selection Committee with the construction of the project being let through a public bid. These opportunities are advertised in the local newspaper (The Advocate), the COBR's website <https://www.brla.gov/> and the LA State Procurement website. Additional information related to contracting opportunities can be found on the following page <https://www.brla.gov/1434/Contracting-Opportunities>. If you choose to register with the City of Baton Rouge on the above page, within your profile can select to be notified about certain procurement and bid opportunities.

In reference to this project, our plan is to advertise for an engineer by January 2022. The construction will be publicly bid once we receive funding for this phase and at the conclusion of the design process.

Please let us know if you have any further questions.

Thanks,

Baton Rouge Metropolitan Airport
Administration Division
9430 Jackie Cochran Drive, Suite 300
Baton Rouge, LA 70807
O: (225) 355-0333
F: (225) 355-2334
www.flybtr.com

On November 16, 2021 1:24 PM Frazier, Phillip wrote:

Good afternoon,

Can you provide me with more information on the Letting process of this project and how I can get on any future projects letting lists???

Thank you,

Phillip Frazier

Equal Opportunity Employer, Disability/Veterans

www.walshgroup.com



From: [Lisa Sokolow](#)
To: Lisa@Kutchins-Groh.com
Cc: [Jacqui Sigg](#)
Subject: FW: Inquiry Re. Baton Rouge Metro Airport - Environmental Assessments - Family Dollar & Dollar General - Baton Rouge, LA (RI# 3057, 4525)
Date: Friday, February 25, 2022 10:45:01 AM
Attachments: [3057.pdf](#)
[4525.pdf](#)

Dear Ms. Lawson,

We are following up on our below email regarding the Supplemental Environmental Assessment and potential impacts to our properties in Baton Rouge, LA (referenced below), including any potential right of way issues.

We look forward to receiving responses to our questions and appreciate your attention to this matter.

Regards,

Lisa Sokolow

From: Lisa Sokolow
Sent: Tuesday, December 28, 2021 1:38 PM
To: Lisa@Kutchins-Groh.com
Cc: Jacqui Sigg
Subject: Inquiry Re. Baton Rouge Metro Airport - Environmental Assessments - Family Dollar & Dollar General - Baton Rouge, LA (RI# 3057, 4525)

Dear Ms. Lawson,

Realty Income received the attached notice regarding a Supplemental Environmental Assessment in proximity to two of our properties listed below.

Prop ID	Tenant Name	Address	City	County	State	Zip/ Postcode
3057	Family Dollar	4750 Harding Blvd	Baton Rouge	East Baton Rouge Parish	LA	70811
4525	Dollar General	4770 Hooper Rd	Baton Rouge	East Baton Rouge Parish	LA	70811

We understand the proposed improvements may impact our properties. At this time, are there any plans available that show any proposed impacts to our properties? Will any right of way be required and, if so, what is the timing for the acquisition?

Any additional information you may have regarding the proposed project will be appreciated.

Regards,

Lisa Sokolow

From: [Monica Newhouse](#)
To:
Cc: [Lisa Lawson](#); [Bradley C. Kutchins](#)
Subject: Re: FW: Inquiry Re. Baton Rouge Metro Airport - Environmental Assessments - Family Dollar & Dollar General - Baton Rouge, LA (RI# 3057, 4525)
Date: Monday, February 28, 2022 12:03:52 PM
Attachments: [BTR_Supp EA Family Dollar-Dollar Gen Impacts 2022-01-12.pdf](#)

Ms. Sokolow,

Please forgive the delay, I have attached a map depicting the early level planning of the proposed alignment in the area of these two properties. Though more detailed engineering of the roadway alignment and needed right of way will commence after the completion of the EA, this gives you an idea of the possible implications for those two properties.

Please let me know if you have any questions.

Monica R. Newhouse-Rodriguez, MBA
Managing Principal
Newhouse and Associates, LLC | 14152 Jamie Dr. Carmel, IN 46033
P: (317) 669-2662 | **C:** (916) 432-0553

A Certified DBE, WBE, and WOSB Company

On Fri, Feb 25, 2022 at 10:59 AM <lisa@kutchins-groh.com> wrote:

From: Lisa Sokolow
Sent: Friday, February 25, 2022 10:45 AM
To: Lisa@Kutchins-Groh.com
Cc: Jacqui Sigg
Subject: FW: Inquiry Re. Baton Rouge Metro Airport - Environmental Assessments - Family Dollar & Dollar General - Baton Rouge, LA (RI# 3057, 4525)

Dear Ms. Lawson,

We are following up on our below email regarding the Supplemental Environmental Assessment and potential impacts to our properties in Baton Rouge, LA (referenced below), including any potential right of way issues.

We look forward to receiving responses to our questions and appreciate your attention to this matter.

Regards,

Lisa Sokolow

From: Lisa Sokolow
Sent: Tuesday, December 28, 2021 1:38 PM
To: Lisa@Kutchins-Groh.com
Cc: Jacqui Sigg
Subject: Inquiry Re. Baton Rouge Metro Airport - Environmental Assessments - Family Dollar & Dollar General - Baton Rouge, LA (RI# 3057, 4525)

Dear Ms. Lawson,

Realty Income received the attached notice regarding a Supplemental Environmental Assessment in proximity to two of our properties listed below.

Prop ID	Tenant Name	Address	City	County	State	Zip/ Postcode
3057	Family Dollar	4750 Harding Blvd	Baton Rouge	East Baton Rouge Parish	LA	70811
4525	Dollar General	4770 Hooper Rd	Baton Rouge	East Baton Rouge Parish	LA	70811

We understand the proposed improvements may impact our properties. At this time, are there any plans available that show any proposed impacts to our properties? Will any right of way be required and, if so, what is the timing for the acquisition?

Any additional information you may have regarding the proposed project will be appreciated.

Regards,

Lisa Sokolow

BATON ROUGE METROPOLITAN AIRPORT SUPPLEMENTAL ENVIRONMENTAL ASSESSMENT

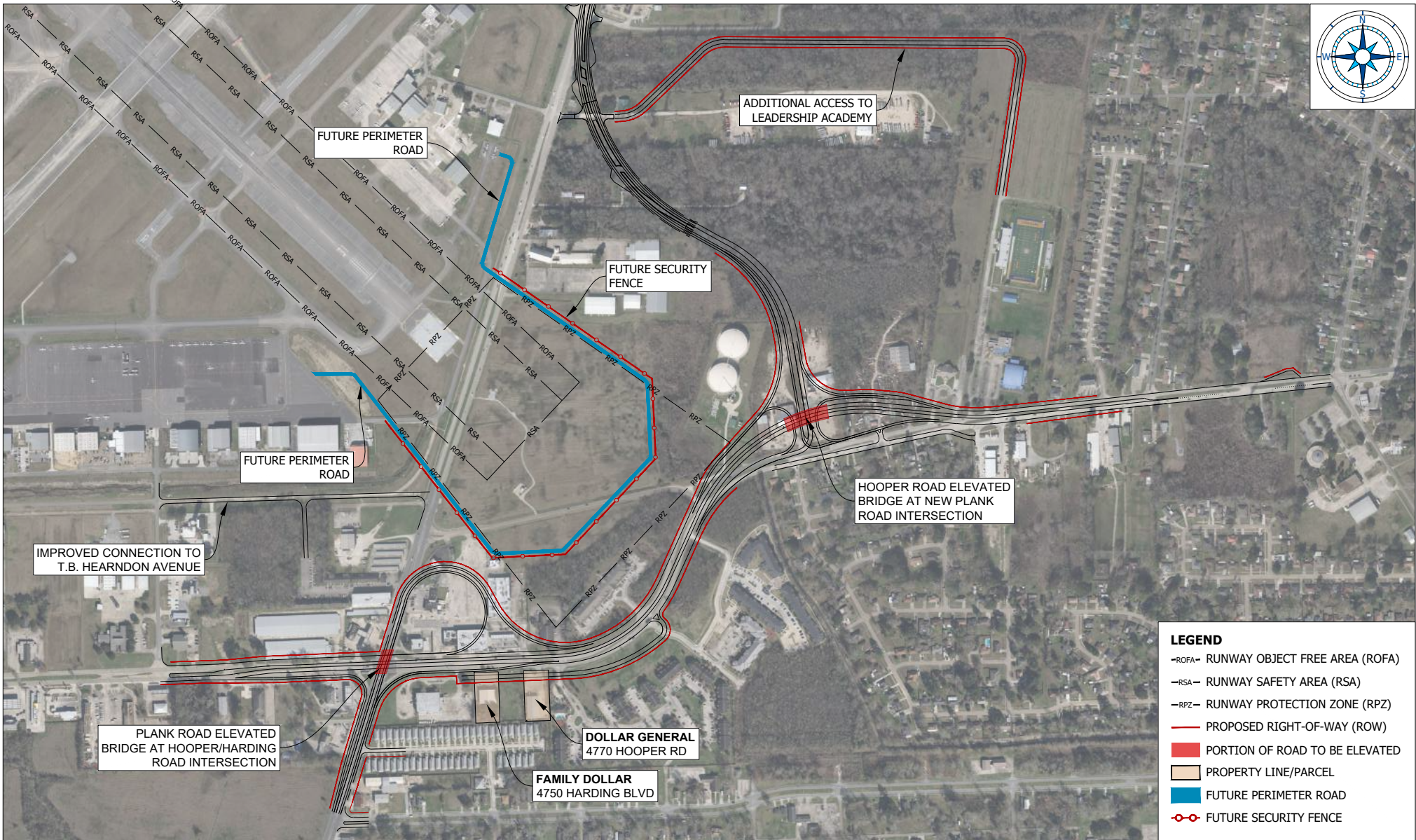
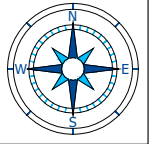

FAMILY DOLLAR AND DOLLAR GENERAL POTENTIAL IMPACTS

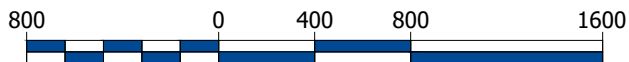

BATON ROUGE METROPOLITAN AIRPORT SUPPLEMENTAL ENVIRONMENTAL ASSESSMENT

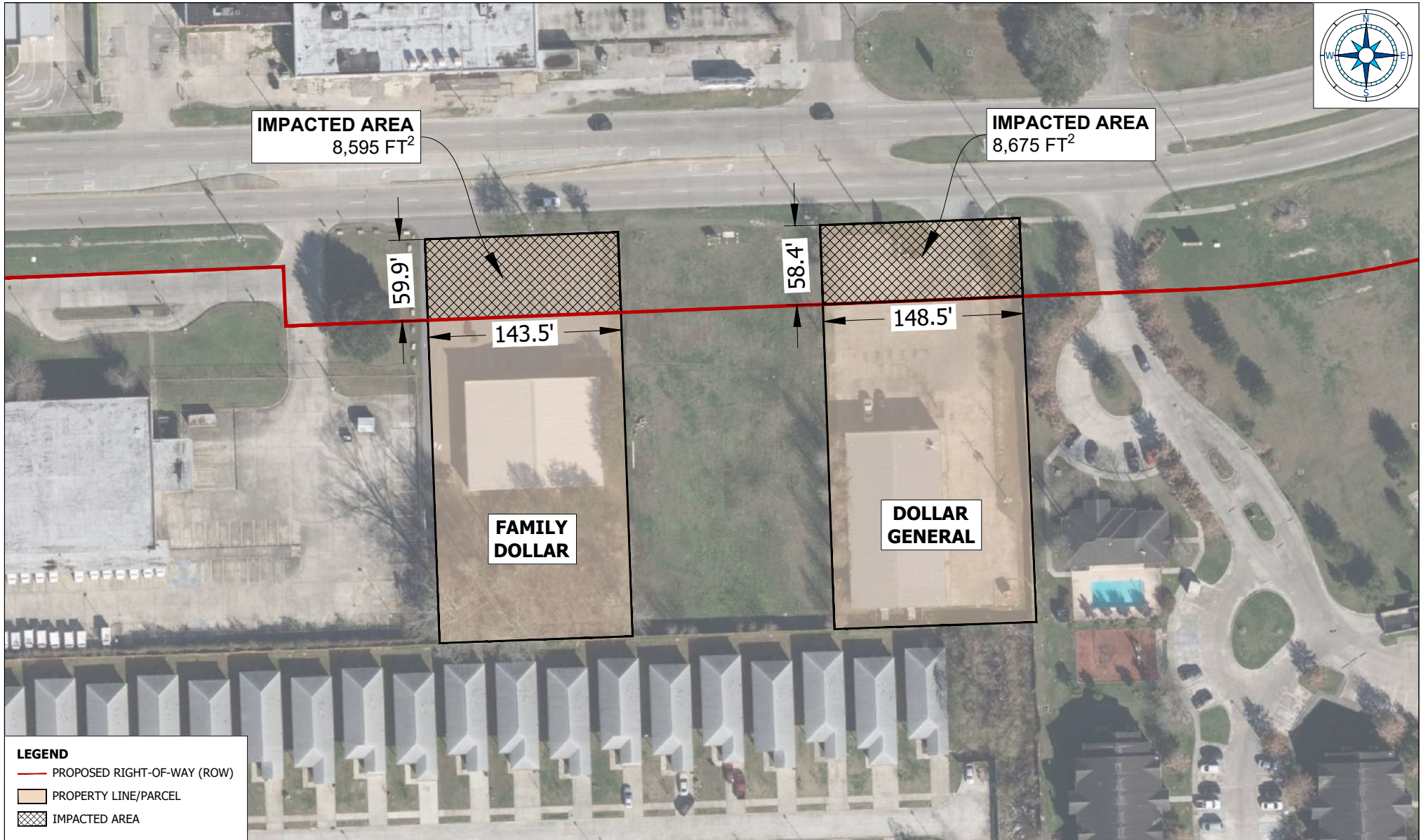

**FAMILY DOLLAR AND DOLLAR GENERAL
POTENTIAL IMPACTED AREA**

From: [Monica Newhouse](#)
To: [Lisa Sokolow](#)
Cc: [Lisa Lawson](#); [Bradley C. Kutchins](#); [Vanessa Colbran](#); [Jacqui Sigg](#)
Subject: Re: FW: Inquiry Re. Baton Rouge Metro Airport - Environmental Assessments - Family Dollar & Dollar General - Baton Rouge, LA (RI# 3057, 4525)
Date: Monday, March 14, 2022 11:51:52 AM

Ms. Sokolow,

Currently we don't anticipate any significant changes in the ROW needs or roadway alignment, though they may be slightly changed during final design of the project.

Our schedule is dependent on the approval of the Supplemental Environmental Assessment. We are hoping for the approvals to be in place later this summer. That would mean that acquisition would begin the last quarter of this year and construction to begin in summer of 2023.

Please let me know if you have any questions.

Monica R. Newhouse-Rodriguez, MBA
Managing Principal
Newhouse and Associates, LLC | 14152 Jamie Dr. Carmel, IN 46033
P: (317) 669-2662 | **C:** (916) 432-0553

A Certified DBE, WBE, and WOSB Company

On Tue, Mar 8, 2022 at 7:20 PM Lisa Sokolow <lsokolow@realtyincome.com> wrote:

Dear Ms. Newhouse-Rodriguez:

Thank you for your email.

- Are the plans you provided subject to change?
- What is the overall project timeline?
- When is ROW Acquisition expected to occur?

Thank you for your continued support with this matter.

Regards,

Lisa Sokolow

From: Monica Newhouse <monica@newhouse.associates>
Sent: Monday, February 28, 2022 1:04 PM
To: Lisa Sokolow
Cc: Lisa Lawson <lisa@kutchins-groh.com>; Bradley C. Kutchins <brad@kutchins-groh.com>

Subject: Re: FW: Inquiry Re. Baton Rouge Metro Airport - Environmental Assessments - Family Dollar & Dollar General - Baton Rouge, LA (RI# 3057, 4525)

This email originated from outside of the organization. Do not click links or open attachments unless you recognize the sender and know the content is safe.

Ms. Sokolow,

Please forgive the delay, I have attached a map depicting the early level planning of the proposed alignment in the area of these two properties. Though more detailed engineering of the roadway alignment and needed right of way will commence after the completion of the EA, this gives you an idea of the possible implications for those two properties.

Please let me know if you have any questions.

Monica R. Newhouse-Rodriguez, MBA

Managing Principal

Newhouse and Associates, LLC | 14152 Jamie Dr. Carmel, IN 46033

P: (317) 669-2662 | **C:** (916) 432-0553

A Certified DBE, WBE, and WOSB Company

On Fri, Feb 25, 2022 at 10:59 AM <lisa@kutchins-groh.com> wrote:

From: Lisa Sokolow

Sent: Friday, February 25, 2022 10:45 AM

To: Lisa@Kutchins-Groh.com

Cc: Jacqui Sigg

Subject: FW: Inquiry Re. Baton Rouge Metro Airport - Environmental Assessments - Family Dollar & Dollar General - Baton Rouge, LA (RI# 3057, 4525)

Dear Ms. Lawson,

We are following up on our below email regarding the Supplemental Environmental Assessment and potential impacts to our properties in Baton Rouge, LA (referenced below), including any potential right of way issues.

We look forward to receiving responses to our questions and appreciate your attention to this matter.

Regards,

Lisa Sokolow

From: Lisa Sokolow
Sent: Tuesday, December 28, 2021 1:38 PM
To: Lisa@Kutchins-Groh.com
Cc: Jacqui Sigg
Subject: Inquiry Re. Baton Rouge Metro Airport - Environmental Assessments - Family Dollar & Dollar General - Baton Rouge, LA (RI# 3057, 4525)

Dear Ms. Lawson,

Realty Income received the attached notice regarding a Supplemental Environmental Assessment in proximity to two of our properties listed below.

Prop ID	Tenant Name	Address	City	County	State	Zip/ Postcode
3057	Family Dollar	4750 Harding Blvd	Baton Rouge	East Baton Rouge Parish	LA	70811
4525	Dollar General	4770 Hooper Rd	Baton Rouge	East Baton Rouge Parish	LA	70811

We understand the proposed improvements may impact our properties. At this time, are there any plans available that show any proposed impacts to our properties? Will any right of way be required and, if so, what is the timing for the acquisition?

Any additional information you may have regarding the proposed project will be appreciated.

Regards,

Lisa Sokolow

**SOLICITATION OF VIEWS (SOV) LETTERS -
DISTRIBUTION LIST**

Amite River Basin Commission
3535 S.Sherwood Forest Blvd.
Ste.135
Baton Rouge, LA 70816

EBR Parish City Government
P.O. Box1471
Baton Rouge, LA 70821

Baton Rouge Green Association
448 N11thStreet
Baton Rouge, LA 70802 -4607

Chitimacha Tribe
155 Chitimacha Loop Road Carenton,
LA 70523

Alabama Coushatta Tribe of TX
575 State Park Rd.56 Livingston,
TX 77351

Choctaw Nation Of Oklahoma
P.O. Box1210
Durant, OK 74702-1210

Seminole Nation of Oklahoma Historic
Preservation Officer
P.O. Box1487 Wewoka,
OK 74884

Seminole Tribe of Florida THPO
30290 Josie Billie Hwy PMB100
Clewiston, FL 33440

Department of Agriculture & Forestry
Office of SoilWater Conservation
P.O. Box3554
Baton Rouge, LA 70821

FEMA Region VI 800
North Loop288
Denton, TX 76209

Louisiana Good Roads Association
P.O. Box3713
Baton Rouge, LA 70821

Coalition to Restore Coastal Louisiana
6160 Perkins Rd.
Ste.225
Baton Rouge, LA 70808

8th Coast Guard District District
Commander
Hale BoggsFederal Bldg.
500 PoydrasSt.
New Orleans, LA 70130

Dept. of Culture Recreation &
Tourism-Div. of Archaeology
P.O. Box44247
Baton Rouge, LA 70804

Division of Administration State
Land Office
P.O. Box44124
Baton Rouge, LA 70804

Division of Administration State
Planning Office
P.O. Box94095
Baton Rouge, LA 70804

Environmental Protection Agency
SourceWater Protection (WQ-S)
1445 Ross Ave.
Dallas TX75202-2733

Louisiana Department of Environmental
Quality, Office of theSecretary
P.O. Box4301
Baton Rouge, LA 70821

Environmental Protection Agency Federal
Activities BR (6 E-F)
1445 Ross Ave. Dallas,
TX75202-2733

Louisiana Forestry Association Executive
Director
P.O. Box5067 Alexandria,
LA71301

Louisiana Department of Health &
Hospitals, Chief Sanitarian
628 N.4th St.
Baton Rouge, LA 70802

Office of Indian Affairs Director
P.O. Box 94095
Baton Rouge, LA 70804

Coushatta Tribe of Louisiana
P.O. Box 818 Elton,
LA 70532

The State Senate (District 14) Senator
Yvonne Dorsey-Colomb 1520 Thomas
H. Delpit, Ste. 226 Baton Rouge, LA
70802

The State Senate (District 15)
Senator Regina Barrow
4811 Harding Blvd. Baton
Rouge, LA 70811

The State Senate (District 16)
Senator Dan Claitor
7520 Perkins Rd., Ste. 160
Baton Rouge, LA 70808

The State Senate (District 17) Senator
Rick Ward
P.O. Box 94183
Baton Rouge, LA 70804

LA House of Representatives (Dist. 61)
BOX 94062 (900 NORTH 3RD STREET)
Baton Rouge, LA 70804

LA House of Representatives (Dist. 62)
BOX 94062 (900 NORTH 3RD STREET)
Baton Rouge, LA 70804

LA House of Representatives (District 63)
BOX 94062 (900 NORTH 3RD STREET)
Baton Rouge, LA 70804

LA House of Representatives (District 64)
35055 LA Hwy 16, Ste. 2a
Denham Springs, LA 70706

LA House of Representatives (District 65)
112 W. 11th St.
Covington, LA 41011

Greater Baton Rouge Port Commission
P.O. Box 380
Port Allen, LA 70767-0380

Inner-tribal Council of LA, Inc. Director
991 Grand Cailou Rd. Houma,
LA 70363

Jena Band of Choctaw Indians 101
Industrial Rd.
Choctaw, MA 39350

LA House of Representatives (Dist. 67)
Representative Patricia Haynes Smith 251
Florida St., Ste. 300
Baton Rouge, LA 70801

LA House of Representatives (Dist. 69)
Representative Paula P. Davis
7902 Wrenwood, Ste. D
Baton Rouge, LA 70809

LA House of Representatives (Dist. 70)
Representative Franklin J. Foil
320 Somerulos St. Baton
Rouge, LA 70802

LA House of Representatives (Dist. 101)
Representative Edward C. "Ted" James
3552 Monterrey Blvd.
Baton Rouge, LA 70814

Mayor Sharon Weston Broome City
of Baton Rouge
P.O. Box 1471
Baton Rouge, LA 70821

Chamber of Commerce Baton
Rouge Area
564 Laurel Street
Baton Rouge, LA 70801

Baton Rouge Police Department
P.O. Box 2406
Baton Rouge, LA 70821

EBR City Planning Commission
Planning Director
P.O. Box 1471
Baton Rouge, LA 70821

Capital Region Planning Commission
P.O. Box 3355
Baton Rouge, LA 70821

Capital Soil & Water Conservation
Dist. Of LA
2191A Tower Street Denham
Springs, LA 70726

EBR Parish Sheriff
P.O. Box 2406
Baton Rouge, LA 70821

EBR Metro Parish Council
P.O. Box 1471
Baton Rouge, LA 70821

U.S. Geological Survey
3535 S. Sherwood Forest, Ste. 120 Baton
Rouge, LA 70806

U.S. National Park Service
Southeast Region
100 Alabama St. SW
1924 Bldg.
Atlanta, GA 30303

Natural Resources Conservation Service
3737 Government St.
Baton Rouge, LA 71302

LA Dept. of Public Safety Highway
Safety Commission
P.O. Box 66336
Baton Rouge, LA 70896

EBR PARISH Water Company
8755 Goodwood Blvd. Baton
Rouge, LA 70806

U.S. House of Representatives (Dist. 2)
2021 Lakeshore Dr., Ste. 309 New
Orleans, LA 70122

U.S. House of Representatives (Dist. 3)
600 Jefferson St., Ste. 808
Lafayette, LA 70501

Mayor David Barrow City of
Central
13421 Hooper Road, Suite 8
Central, LA 70818

Gulf States Electric, LLC 3154
College Dr.
Baton Rouge, LA 70808

Louisiana State Police - Troop A 17801
Highland Road
Baton Rouge, LA 70810

Department of Emergency Management
Emergency Operations Center
P.O. Box 1471
Baton Rouge, LA 70821

Solicitation of Views
U.S. Army Corps of Engineers New
Orleans District
7400 Leake Ave.
New Orleans, LA

U.S. House of Representatives (Dist. 5)
Honorable Ralph Abraham
2003 MacArthur Dr., Bldg. 5
Monroe, LA 71301

U.S. House of Representatives (Dist. 6)
Honorable Garret Graves
2351 Energy Dr., Ste. 1200 Baton
Rouge, LA 70808

U.S. Senator Bill Cassidy 5555
Hilton Ave. Ste. 100 Baton
Rouge, LA 70808

U.S. Senator John Kennedy
P.O. Box 80418
Baton Rouge, LA 7088

Mississippi Band of Choctaw Indians
101 Industrial Rd.
Choctaw, MS 39350

Natural Resources Conservation Srv. 3737
Government St.
Alexandria, LA 71302

Mayor David Amrhein City of
Zachary
4700 Main Street
Zachary, LA 70791

Louisiana State Fire Marshall 8181
Independence Blvd.
Baton Rouge, LA 70806

LA Public Service Commission
P.O. Box 91154
Baton Rouge, LA 70821-9154

Tunica-Biloxi Tribe of Louisiana
P.O. Box 1589
Marksville, LA 70351

U.S. House of Representatives (Dist 66)
Representative Rick Edmonds
3931 S. Sherwood Forest, Ste. 200 Baton
Rouge, LA 70816

Dept. of Agriculture & Forestry Office
of Forestry
P.O. Box 1628
Baton Rouge, LA 70821

Executive Director
Capitol Transportation Corp.
2250 Florida Blvd.
Baton Rouge, LA 70802

The State Senate (District 6)
Senator Mack "Bodi" White
11103 Park Place
Baton Rouge, LA 70818

U.S. House of Representatives
(Dist.68) Representative Stephen
F. Carter
3115 Old Forge
Baton Rouge, LA 70808

Mayor Daniel Waites
City of Baker
3325 Groom Road
Baker, LA 70714

Federal Transit Administration Region
6
819 Taylor St., Rm, 8A36 Fort
Worth, TX 76102

Capital Area Groundwater Conservation
Commission
3535 S. Sherwood Forest Blvd. #137 Baton
Rouge, LA 70821

The Baton Rouge Metropolitan Airport

Invites you to a

PUBLIC HEARING

The public hearing will present information related to the Supplemental Environmental Assessment for the alignment of Plank and Hooper/Harding Roads associated with the Runway Safety Area and Runway Protection Zone Improvements. The public is invited to gather information and provide input. Airport representatives and the Supplemental Environmental Assessment project team will be available to discuss the project and answer your questions.

Thursday, June 16, 2022

5:30 – 7:00 p.m.

ExxonMobil YMCA

7717 Howell Blvd. • Baton Rouge

For more
information



For more information, please visit www.flybtr.com or email to BTR_EA@Kutchins-Groh.com



BTR METROPOLITAN AIRPORT MASTER PLAN UPDATE SUPPLEMENTAL ENVIRONMENTAL ASSESSMENT FOR RUNWAY 31

As part of the BTR Metropolitan Airport 2016 Master Plan update, a study used to determine the long-term development plans for an airport, including existing conditions and future growth, capacity and facility requirements, an Environmental Assessment (EA) was conducted to analyze various safety and efficiency projects to provide a standard Runway Safety Area and Runway Protection Zone for Runway 31 at the Baton Rouge Metropolitan Airport (BTR). The EA was completed in April 2018. The Federal Aviation Administration (FAA) reviewed the EA and issued a Finding of No Significant Impact (FONSI) on June 13, 2018.

Following the FONSI, the Louisiana Department of Transportation and Development (DOTD) raised traffic flow and safety concerns regarding the road construction plans for Plank and Hooper/Harding Roads. To address these concerns, DOTD offered two refined alternatives designed to improve traffic flow and safety while remaining within the existing rights-of-way (ROW). The refined alternatives also include options that eliminate traffic lights in several locations.

As part of the road construction approval process, BTR is required to conduct a supplemental EA to examine any potential impacts proposed by these refined alternatives.

The general boundaries of the supplemental EA project area are virtually the same as those examined in the original EA, which encompass key intersections at Plank and Hooper/Harding Roads.

The main difference between the original EA and the Supplemental EA is the introduction of grade separation (bridges) at key intersections of existing Plank and Hooper/Harding roads and at the intersection of the new Plank Road ROW and Hooper Road. These bridges should not result in any significant impacts in the project area.

To keep the community updated, a public information meeting was held in November, 2021 and a public hearing will be held June 16, 2022 at the ExxonMobil YMCA at 7717 Howell Blvd. in Baton Rouge, from 5:30 to 7:00pm, to present the draft supplemental EA for public review and comment.

The supplemental EA projects anticipated include Landside Development and Improvement Projects:

- Property acquisition for roadway realignment
- Realignment of Plank Road including construction of a new roadway
- Construction of related Plank Road tie-in with existing Hooper Road (with new alternatives to improve both traffic flow and safety which will require elevated sections at the intersections of Plank Road and new Plank Road at the Hooper/Harding intersections)



BATON ROUGE METROPOLITAN AIRPORT SUPPLEMENTAL ENVIRONMENTAL ASSESSMENT

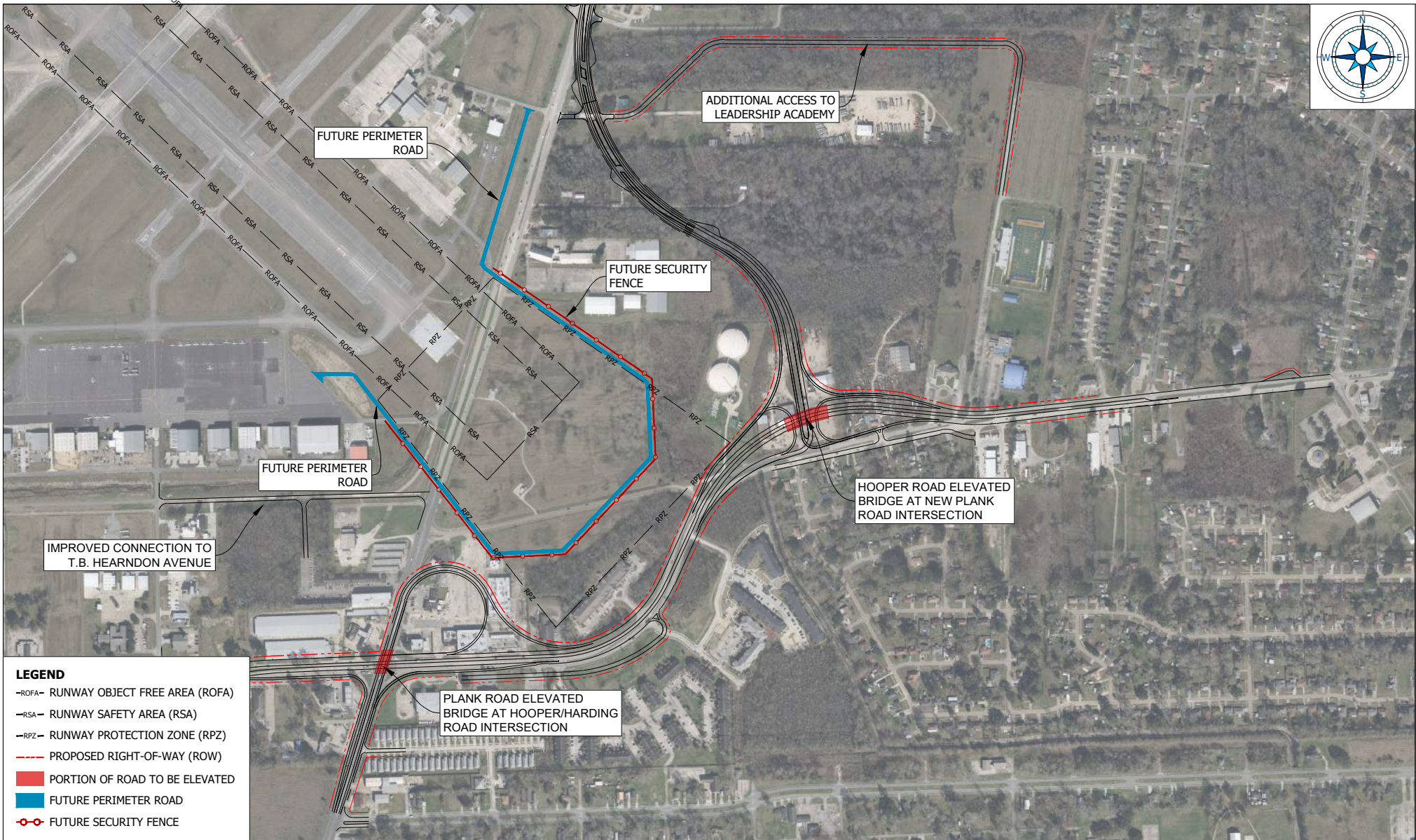

- LEGEND**
- ROFA- RUNWAY OBJECT FREE AREA (ROFA)
 - RSA- RUNWAY SAFETY AREA (RSA)
 - RPZ- RUNWAY PROTECTION ZONE (RPZ)
 - - - PROPOSED RIGHT-OF-WAY (ROW)
 - PORTION OF ROAD TO BE ELEVATED
 - FUTURE PERIMETER ROAD
 - FUTURE SECURITY FENCE



PREFERRED ALTERNATIVE

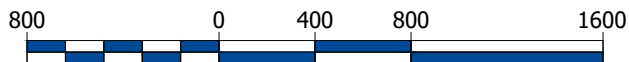

Parcel Owners - Project ROW touches Property

First Name	Last Name	Address	City	State	Zip
CHEVERON USA		1500 LOUISIANA ST #12092	HOUSTON	TX	77002
T & S Investments aka Plank Road Mart		824 N ARDENWOOD DR.	BATON ROUGE	LA	70806
Saber, Imad Used Tire Shop Formerly "Keans the Cleaners"		1147 RICHLAND AVE.	BATON ROUGE	LA	70806
Hancock Bank of Louisiana	C/O VEE SERVICES, INC	11700 PRESTON RD #660-193	DALLAS	TX	75230
Plank Crossing, LLC		6260 N SHORE DR	BATON ROUGE	LA	70817
K & J Car Wash, LLC		9014 RUE FELICITY CT	BATON ROUGE	LA	70809
E A Properties		4811 HARDING BLVD	BATON ROUGE	LA	70811
Garden Sr. Apartments		474 WANDO PARK BLVD # 102	MOUNT PLEASANT	SC	29464
Capital Missionary Baptist Church		10362 AVENUE D	BATON ROUGE	LA	70807
Leadership Institute		5763 HOOPER RD	BATON ROUGE	LA	70811
Leadership Institute		5763 HOOPER RD	BATON ROUGE	LA	70811
URSULA R	DELUCA, No address on tax assessor's website				
ELTRA MARIE	SANFORD	5885 HOOPER RD	BATON ROUGE	LA	70811
Hooper Ridge, LLC	C/O CALEB COMMUNITY DEVELOPMENT CORP	5905 HOOPER RD	BATON ROUGE	LA	70811
Greater Divine Church		6045 HOOPER RD	BATON ROUGE	LA	70811
Greater Divine Church		650 BLOUNT RD	BATON ROUGE	LA	70807
John Wayne	Vallery	6175 HOOPER RD	BATON ROUGE	LA	70811
Ngoc Lan	Nguyen	8320 SHARON HILLS BLVD	BATON ROUGE	LA	70811
CBN INVESTMENT TRUST		16842 SW 50TH ST	MIRAMAR	FL	33027
Gregory D	Ballard	8611 CEDAR GLEN DR	BATON ROUGE	LA	70811
U S Postal Service/Post Office		475 L'ENFANT PLAZA WEST, SW	WASHINGTON	DC	20260
REALTY INCOME PROPERTIES 17, LLC C/O FAMILY DOLLAR STORES, INC	ATTN: DEPT 300 STORE #24763	500 VOLVO PARKWAY	CHESAPEAKE	VA	23320
Danny Harper		8626 SHADY KNOLL PLACE	BATON ROUGE	LA	70818
Realty Income Properties 30, LLC, Dollar General Store	ATTN: PORTFOLIO MANAGEMENT # 4525	11995 EL CAMINO REAL	SAN DIEGO	CA	92130
Hooper Point Limited Partnership	DeFelice Let this be the last Parcel you review. Might not take	1225 17TH ST STE 1400	DENVER	CO	80202
Community Development LLC		4481 N DRESDEN PL	GARDEN CITY	ID	83714
Community Development LLC		4481 N DRESDEN PL	GARDEN CITY	ID	83714
Hooper LLC		PO BOX 80063	BATON ROUGE	LA	70898
Percy Matherine Construction		PO BOX 74070	BATON ROUGE	LA	70874
Enid	Matherine	7840 LAZY OAK CIR	DENHAM SPRINGS	LA	70726
Juz Us Childcare		6650 BOWIE ST	SHREVEPORT	LA	71108
Pam	Poydras	12133 HAVEN AVE	BATON ROUGE	LA	70818
Julius	Evans	5960 HOOPER RD	BATON ROUGE	LA	70811
Carl	Alexander	6088 HOOPER RD	BATON ROUGE	LA	70811
International Union Local #216		PO BOX 336	ZACHARY	LA	70791
Rufus Mims		5358 SHERWOOD DR	BATON ROUGE	LA	70805
U S Postal Service/Post Office		475 L'ENFANT PLAZA WEST, SW	WASHINGTON	DC	20260
Gardens of Baton Rouge		110 DALTON ST	SHREVEPORT	LA	71106
Rhema Christian Center		PO BOX 74787	BATON ROUGE	LA	70805
Crescent City Partners		6320 RESERVE DR	BOULDER	CO	80303
CIRCLE K	C/O PROPERTY TAX DC 17	PO BOX 52085	PHOENIX	AZ	85072

Parcel Owners - Project ROW touches Property

First Name	Last Name	Address	City	State	Zip
CHASE BANK	C/O LERETA/TEXAS OPERATIONS	PO BOX 35605	DALLAS	TX	75235
Elmer Jones		4736 CROWN AVE	BATON ROUGE	LA	70811
Maxco Investments		4911 CLAYCUT RD	BATON ROUGE	LA	70806
Brookwood - Airport, LLC		10202 JEFFERSON HWY STE B2	BATON ROUGE	LA	70809
LGP REALTY HOLDINGS, LP (Shell Gas Station)		600 W HAMILTON STE 500	ALLENTOWN	PA	18101
Brookwood Holdings, LLC(Storage Units)		10202 JEFFERSON HWY # B-2	BATON ROUGE	LA	70809
Community Development, Inc.		4481 N DRESDEN PL	GARDEN CITY	ID	83714
Quality Land & Investments		PO BOX 73517	BATON ROUGE	LA	70874
Brookwood Holdings LLC		10202 JEFFERSON HWY # B-2	BATON ROUGE	LA	70809
New Additions (2022)					
The Estate of Richard Braud	C/O Vicki Kelly	5947 Riverbend Blvd.	Baton Rouge	LA	70820
Thomas Baumann	c/o Prime Apparel	11337 Cedar Park	Baton Rouge	LA	70809
Joseph Triche		1070 Hwy 90	Bay St. Louis	MS	39520
Joseph Triche		1070 Hwy 90	Bay St. Louis	MS	39520
Church of God in Christ		1450 Myrtle Street	Baton Rouge	LA	70802
Church of God in Christ		1450 Myrtle Street	Baton Rouge	LA	70802

COUNCILWOMAN CHAUNA BANKS

DISTRICT 2

and the Baton Rouge Metropolitan Airport

invite you to a



PUBLIC HEARING

The public hearing will present information related to the Supplemental Environmental Assessment for the alignment of Plank and Hooper/Harding Roads associated with the Runway Safety Area and Runway Protection Zone Improvements. The public is invited to gather information and provide input. Airport representatives and the Supplemental Environmental Assessment project team will be available to discuss the project and answer your questions.

For more information,
please visit www.flybtr.com
or call 225-389-4699





BTR

BATON ROUGE
METROPOLITAN AIRPORT

9430 Jackie Cochran Dr.
Baton Rouge, LA 70811

PUBLIC HEARING

Thursday, June 16, 2022

5:30 – 7:00 p.m.

ExxonMobil YMCA

7717 Howell Blvd.
Baton Rouge, LA

For more information,
please visit www.flybtr.com
or call 225-389-4699

COUNCILMAN DARRYL HURST

DISTRICT 5

and the Baton Rouge Metropolitan Airport

invite you to a

PUBLIC HEARING

The public hearing will present information related to the Supplemental Environmental Assessment for the alignment of Plank and Hooper/Harding Roads associated with the Runway Safety Area and Runway Protection Zone Improvements. The public is invited to gather information and provide input. Airport representatives and the Supplemental Environmental Assessment project team will be available to discuss the project and answer your questions.

For more information,
please visit www.flybtr.com
or call 225-389-4831

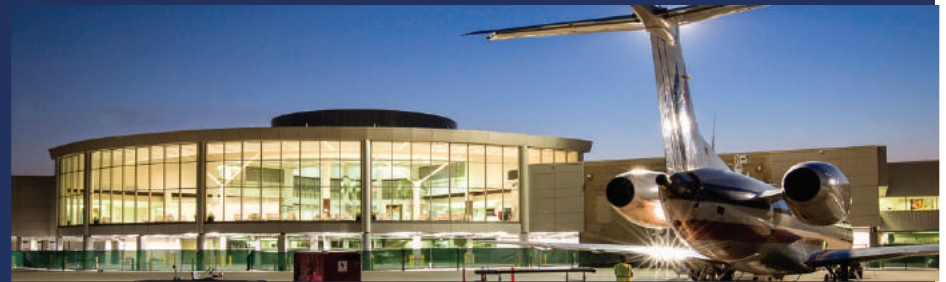



BTR

BATON ROUGE
METROPOLITAN AIRPORT

9430 Jackie Cochran Dr.
Baton Rouge, LA 70811

PUBLIC HEARING

Thursday, June 16, 2022
5:30 – 7:00 p.m.

ExxonMobil YMCA
7717 Howell Blvd.
Baton Rouge, LA

For more information,
please visit www.flybtr.com
or call 225-389-4831

UKRAINE

Continued from page 1A

alliance must continue to offer military support to Kyiv. He spoke by video link to the meeting as he recovers from a COVID-19 infection.

On the diplomatic front, both Finland and Sweden took steps bringing them closer to NATO membership despite Russian objections. Finland announced Sunday that it was seeking to join NATO, saying the invasion had changed Europe's security landscape. Several hours later, Sweden's governing party endorsed the country's own bid for membership, which could lead to an application in days.

If the two nonaligned Nordic nations become part of the alliance, it would represent an affront to Russian President Vladimir Putin, who has called NATO's post-Cold War expansion in Eastern Europe a threat to Russia. NATO says it is a purely defensive alliance.

While Moscow lost ground on the diplomatic front, Russian forces also failed to make territorial gains in eastern Ukraine.

Ukraine said it held off Russian offensives in the east, and Western military officials said the campaign Moscow launched there after its forces failed to seize the capital, Kyiv, has slowed to a snail's pace.

Ukraine, meanwhile, celebrated a morale-boosting victory in the Eurovision Song Contest. The folk-pop

ensemble Kalush Orchestra won the glitzy pan-European competition with its song "Stefania," which has become an anthem among Ukrainians during the war.

President Volodymyr Zelenskyy vowed that his nation would claim the customary winner's honor of hosting the next annual competition.

"Step by step, we are forcing the occupiers to leave the Ukrainian land," Zelenskyy said.

The band's frontman, Oleh Psiuk, said at a news conference Sunday that the musicians were "ready to fight" when they return home. Ukraine's government prohibits men between 18 and 60 from leaving the country, but the all-male band's six members received special permission to go to Italy to represent Ukraine in the contest.

They will return to a country still fighting for survival. Russian and Ukrainian fighters are engaged in a grinding battle for Ukraine's eastern industrial heartland, the Donbas. Ukraine's most experienced and best-equipped soldiers have fought Moscow-backed separatists there for eight years.

Even with its setbacks, Russia continues to inflict death and destruction across Ukraine. Over the weekend, its forces hit a chemical plant and 11 high-rise buildings in Siverodonetsk, in the Donbas, the regional governor said. Gov. Serhiy Haidai said two people were killed and shelling and warned residents still in the city to stay in underground shelters.



ASSOCIATED PRESS PHOTO BY MYSYSLAW CHERNOV
Ukrainian servicemen take position on Sunday during a patrol in a recently retaken village, north of Kharkiv, east Ukraine.

Russian missiles destroyed "military infrastructure facilities" in the Yavoriv district of western Ukraine, near the border with Poland, the governor of the Lviv region said. Lviv is a major gateway for the Western-supplied weapons Ukraine has acquired during the war.

The Ukrainian military said it held off a renewed Russian offensive in the Donetsk area of the Donbas. Russian troops also tried to advance near the eastern city of Izium, but Ukrainian forces stopped them, the governor of Ukraine's Kharkiv region, Oleh Sinegubov, reported.

And Ukraine blew up two railway bridges that had been seized by Russian forces in the eastern region of Luhansk, Ukraine's Special Operations Command said Sunday. It posted a video of exploding bridges on Facebook. The command also said it destroyed Russian

communication lines in the area to prevent Russia from bringing in more troops to attack the towns of Lisichansk and Severodonetsk.

The Ukrainian claims could not be independently verified, but Western officials also painted a somber picture for Russia.

Britain's Defense Ministry said in its daily intelligence update that the Russian army had lost up to one-third of the combat strength it committed to Ukraine in late February and was failing to gain any substantial territory.

"Under the current conditions, Russia is unlikely to dramatically accelerate its rate of advance over the next 30 days," the ministry said on Twitter.

The assessments of Russia's war performance came as Russian troops retreated from around Kharkiv, Ukraine's second-largest city, which was a key mili-

tary objective earlier in the war and was bombarded for weeks. The regional governor said there had been no shelling in the city for several days, though Russia continued to strike the wider Kharkiv region.

One Ukrainian battalion that had been fighting in the region reached the border with Russia on Sunday and made a victorious video there addressed to Zelenskyy.

In the video posted on Facebook by Ukraine's Ministry of Defense, a dozen fighters stood around a blue-and-yellow post, Ukraine's colors.

One explained that the unit went "to the dividing line with the Russian Federation, the occupying country. Mr. President, we have reached it. We are here."

Other fighters made victory signs and raised their fists. Despite the continuing threat of missile attacks, many people were returning home to Kharkiv and other cities around Ukraine, said Anna Malyar, deputy head of the Ministry of Defense, on Sunday. Refugees were returning not just because of optimism that the war might ebb.

"Living somewhere just like that, not working, paying for housing, eating... they are forced to return for financial reasons," she said in remarks carried by the RBK-Ukraine news agency.

In the southern Donbas, the Azov Sea port of Mariupol is now largely under Russian control, except for several hundred Ukrainian

troops who have refused to surrender and remain holed up in the Azovstal steel factory.

Many of their wives called on the global community to secure the release of "the entire garrison," during an online news conference. The women said the troops suffered severe food, water and medicine shortages; untreated injuries were sometimes leading to sepsis.

The Ukrainian prosecutor-general's office said regional prosecutors have launched a criminal investigation into Moscow's alleged use of restricted incendiary bombs at the steelworks. International law allows certain use of incendiary munitions but bars their use to directly target enemy personnel or civilians.

Turkey's presidential spokesman, Ibrahim Kalin, said the country had offered to evacuate wounded Ukrainians and soldiers and civilians by ship from Azovstal, according to official state broadcaster TRT.

The invasion of Ukraine has other countries along Russia's flank worried they could be next, including Finland, which shares both a 830-mile land border and the Gulf of Finland with Russia. Putin told Finnish President Sauli Niinisto in a Saturday phone call that joining NATO would be an "error."

In Sweden, after the ruling Social Democratic Party on Sunday backed plans to join NATO, the plan was to be discussed Monday in parliament, with an announcement by the Cabinet to follow.

BUDGET

Continued from page 1A

The Senate made a number of changes to the budget as written by the House. Tourism marketing will get a \$20 million bump. Entry-level prison guards and child welfare workers — two professions in which the state has had trouble hiring — will be offered more money. And the state will pay more to Medicaid providers of services, such as ambulance transportation, pediatric health clinics and intermediate care facilities.

The plans outlined in the half-dozen bills represent a compromise between Senate and House leaders. The nearly \$39 billion state operating budget could win final approval by Friday.

House Appropriations Committee Chair Jerome "Zee" Zeringue, R-Houma, and Senate Finance Committee Chair Bodie White, R-Central, are confident the changes made in Senate Finance are acceptable to the House. In the past, the House and Senate usually haven't agreed and must cobble together an agreement on the spending plan in the final hours of the session.

"We did most of the things the House asked" in the Senate redraft of spending legislation, White said. "It's been on ongoing discussion with the House and the administration."

"It has been a seamless

process," Zeringue said. The Senate convened at 5 p.m. Sunday to officially accept the budget bills as amended earlier in the day. Senators hope for final vote Tuesday. The House would need to agree on the final calculations and wording by 5 p.m. Friday. That would put the bills on the governor's desk in time for lawmakers possibly to override any line-item vetoes by the governor before adjournment June 6.

Edwards has requested \$500 million for the Baton Rouge bridge, which could cost up to \$3 billion. The House-passed budget set aside \$400 million without specifying how it would be spent, leaving the final version to late-session negotiations between House and Senate leaders.

Senate President Page Cortez, R-Lafayette, said \$200 million was initially targeted for the bridge. That was raised to \$300 million after lawmakers won assurances from the Edwards administration that the money would be put to use quickly, including expensive upgrades to La. 30 on the east side, which is expected to serve as a key connector to the bridge from Interstate 10.

Backers have said \$300 million is the minimum needed and that it could generate another \$150 million in federal matching funds. "I am a little disappointed in terms of the mega project given the scope of it, but

I am very impressed we are making a big investment in infrastructure in general," Shawn Wilson, secretary of the state Department of Transportation and Development, said Sunday.

The Senate spending plans, from a variety of revenue sources, would also include \$200 million for 1-49 South between Lafayette and New Orleans; \$200 million for a new bridge in Lake Charles; and \$150 million for highway and bridge preservation.

Senate leaders, like their House counterparts, had balked at Edwards' \$500 million request, in part because no site for the bridge has been selected.

Ten finalists are in the mix now, and a state panel is expected to trim that to three by the end of the month or in June.

White noted the bridge will likely collect about \$50 million per year for borrowing and other costs through a Cortez-sponsored bill that tweaks a 2021 law moving 60% of motor vehicle sales tax revenue from Louisiana's general fund to one for roads and bridges.

"I think it is well on its way," White said of the bridge. "It was quite a struggle to hold \$300 million."

Edwards asked that his initial \$1,500 teacher pay raise, and \$750 for support workers, be raised to \$2,000 and \$1,000 respectively after the Revenue Estimating Conference last week recognized more than \$100 million in

newly-available dollars for the 2022-23 budget.

But Cortez said the Senate opted to stick with \$1,500, in part because senators want local taxpayers to do more to increase teacher pay.

"We want to be partners," Cortez said, alluding to funding by state and local governments. "We don't want to be pulling the cart without help."

The Legislature has allocated money to provide

\$3,300 in teacher pay raises over the past four years, Zeringue said.

Teachers here are paid an average of \$51,566 per year, which is 12th of 16 states monitored by the Southern Regional Education Board.

The Senate spending plan would also trim faculty pay raises of 5%, as passed by the House, to 3%.

Cortez said colleges and universities are in line to

get other aid to recruit professors.

White also said the spending plans include \$8 million to buy cameras for the classrooms of about 9,000 of the state's most challenged special education students, a longtime goal of Sen. Franklin Foil, R-Baton Rouge, and numerous parents.

Email Will Sentell at wsentell@theadvocate.com.

Client Name:
Advertiser:
Section/Page/Zone: MAI/A005/MAI
Description:

Ad Number:
Insertion Number:
Size:
Color Type:

Publication Date: 05/16/2022

This E-Sheet(R) is provided as conclusive evidence that the ad appeared in The Advocate on the date and page indicated. You may not create derivative works, or in any way exploit or repurpose any content.

THE
ADVOCATE
Baton Rouge, Louisiana

The Baton Rouge Metropolitan Airport
Invites you to a
PUBLIC HEARING

The public hearing will present information related to the Supplemental Environmental Assessment for the alignment of Plank and Hooper/Harding Roads associated with the Runway Safety Area and Runway Protection Zone Improvements. The public is invited to gather information and provide input. Airport representatives and the Supplemental Environmental Assessment project team will be available to discuss the project and answer your questions.

Thursday, June 16, 2022 • 5:30 - 7:00 p.m.
ExxonMobil YMCA
7717 Howell Blvd. • Baton Rouge, LA

BTR
BATON ROUGE
METROPOLITAN AIRPORT

For more information, please visit: www.flybtr.com or email at BTR_EA@Kutchins-Groh.com

Leukemia and Lymphoma Society

Charity Fundraiser Auction

GHOST HUNTING WEEKEND

Sponsored by

MYRTLES PLANTATION THE ADVOCATE

If you have ever seen Ghost Hunters and wanted to try your hand at catching paranormal activity, this is your chance to do it in a house widely recognized as one of the most haunted in the nation. We will be auctioning off 5 bedrooms for Friday and Saturday night the weekend of February 10-13, 2022. Experienced paranormal activity experts will bring in equipment to treat guests to an authentic ghost hunting experience. If you've ever wanted to try your hand at communicating with spirits or documenting creepy encounters, don't miss this opportunity!

Room auctions and raffle are open now through 7pm CT Sunday, May 22, 2022.

Check out the other great auction items, including tickets and lodging for 5 for the LSU vs Tennessee football game October 8, 2022

Visit <https://event.gives/teamkipputghosthunt>

Public input sought on Hurricane Ida aid plan

Federal funds to address housing, other long-term needs

BY MIKE SMITH
Staff writer

A new hurricane season has begun, but parts of the state are still reeling from last year. More help will soon be on the way. State officials called for public input Wednesday on a plan to spend hundreds of millions of dollars in federal money on housing and other needs following Hurricane Ida's destruction in 2021. The state is inviting public comment until June 30, and details can be found at restore.la.gov. Much of the roughly \$1.27 billion in federal money for Ida recovery will address severe housing needs in hard-hit areas. Nearly 8,000 families have been living out of trailers provided by the state and the Federal Emer-

gency Management Agency after Ida, one of the most powerful storms to ever make landfall in Louisiana, and blue roof tarps can still be seen from New Orleans to communities far down Bayou Lafourche. The money is intended to address long-term recovery and comes on top of what FEMA spends to address immediate needs following storms. Long-term recovery dollars typically fall under three main categories: housing, infrastructure and economic revitalization. "This funding will let us open recovery programs for Hurricane Ida and expand our recovery programs for Laura and Delta," said Pat Forbes, who heads the state's Office of Community Development, which is overseeing the aid programs. "We are grateful to Gov. (John Bel) Edwards, our congressional delegation and President (Joe) Biden for their tireless work and commitment in getting us the funding we need to recover

from these storms." Chris Pulaski, planning director for Terrebonne Parish, which saw heavy damage from Ida, said housing will receive "the lion's share" of the money in addition to needs such as infrastructure damage. "We have not dealt with a storm recovery to this scale in quite some time, and for a lot of people in parish government this is the first time that we're dealing with something at this scale," he said. In Terrebonne alone, families are living in nearly 3,500 temporary housing units, mainly mobile homes and travel trailers, he said. While the process may seem slow some nine months after Ida hit, it has actually moved faster than certain other federal long-term recovery programs, particularly for southwest Louisiana following hurricanes Laura and Delta in 2020. The Ida money is expected to begin to flow around August, after the federal government approves the state's spend-

ing plan, Forbes said. Congress approved the aid back in September as part of a larger bill that included nationwide disaster relief. It was then up to the U.S. Department of Housing and Urban Development to allocate those funds according to formulas that account for unmet disaster needs. HUD did so in March, allocating \$1.27 billion for needs related to Ida and flooding in 2021 that hit parts of Baton Rouge and southwest Louisiana. At the same time, it added \$450 million to the aid already allocated for Laura and Delta, bringing the total for those storms to \$1.05 billion. The state was required to wait to move ahead with its public comment period until HUD published the rules for spending the money, which it has now done. State officials have been advocating for further long-term recovery dollars related to Ida, which would require approval from Congress. Edwards has pre-

viously estimated unmet housing needs related to that storm at more than \$2.5 billion, about double what has been allocated so far. The state says nearly 184,000 homes were damaged in the 2021 storms, the vast majority by Ida. In its plans for the money, it is proposing spending nearly 70% of the \$1.27 billion on housing, followed by nearly 20% on infrastructure and close to 10% on economic revitalization. "We still have every expectation of getting another appropriation and allocation for Ida," Forbes said. In addition to opening a public comment period, the state will hold a series of public hearings on its plans for the money beginning on June 20. Homeowners are also encouraged to file out a survey at the restore.la.gov site to see if they qualify for aid. *Email Mike Smith at msmith@theadvocate.com.*

Client Name: Advertiser: Section/Page/Zone: MAI/A003/MAI Description: Ad Number: Insertion Number: Size: Color Type:

This E-Sheet(R) is provided as conclusive evidence that the ad appeared in The Advocate on the date and page indicated. You may not create derivative works, or in any way exploit or repurpose any content.

Senate panel endorses measure aimed at third graders' literacy

BY WILL SENTELL
Staff writer

A House-passed measure that would require third graders with reading problems to repeat the grade cleared another hurdle Wednesday night when it was endorsed by the powerful Senate Finance Committee. The measure, House Bill 269, next faces a vote in the full Senate in the last five days of the session. It won House approval last month 84-12. Backers contend the measure makes sense because children who struggle with reading by the end of third grade are almost certain to face academic problems throughout their school

years. They also note that Louisiana has been plagued by literacy problems for years, with less than half of K-3 students reading on grade level. The proposal is nearly identical to a 2013 Mississippi law that backers say has helped spark dramatic improvements in reading skills there. Louisiana has about 4,500 could face promotion problems, based on how Mississippi rolled out its law. Some education leaders have raised concerns that the bill could lead to overcrowded third grade classes because of a surge of students forced to repeat

the grade. However, the state Department of Education would set the cut scores needed for students to move to the fourth grade, which would allow the state to control the number of children forced to repeat the third grade. The legislation was changed in the Senate Education Committee to ensure that students get three chances to meet the standard needed for promotion. Children would also get intensive intervention between tests. Those forced to repeat the third grade would also get a wide variety of assistance, including tutoring, extended school days and summer reading camp.

Legislature to study castration as punishment for child sex abuse

BY MARK BALLARD
Capitol Bureau editor

Without discussion Wednesday, the Louisiana Senate agreed to study the possibility of castrating adults convicted of sexually abusing children. Senate Resolution 167 was introduced May 26 by Sen. Regina Barrow, D-Baton Rouge. She had set aside legislation earlier in the session that would have authorized judges to surgically remove both testicles as punishment for adult men convicted of sexual offenses on victims under the age of 13 years. Senate Bill 252 created a stir during the opening weeks of the session. Barrow said she received strong opposition from people she thought would support the proposal. But she added that she was conflicted about letting the issue go. In addition to inflicting children with trauma, the sexual act also has unintended consequences for the child later in life. Prison officials report 1,937 offenders in custody were convicted of a sexual offense against a victim younger than 13. Morgan Lamandre, the legal director of the state's Sexual Trauma Awareness

and Response center, testified to Senate Judiciary Committee on April 26 that little evidence suggests the procedure serves as a deterrent. She also worried that castrated offenders would turn to deadlier forms of abuse against victims. Louisiana already allows judges to order certain sex offenders to undergo chemical castration. That involves injections of medroxyprogesterone acetate, a drug which suppresses a man's sex drive by reducing testosterone levels. Barrow's resolution sets up the Study Commission on Detering Sex Offenses Against Children to study the best practices to deter sex offenders whose victims are under the age of 13 from reoffending.

In addition to herself, the 10 other members will include top officials, or their designees, from the House Committee of Administration of Criminal Justice, the Louisiana District Attorneys Association, the Department of Public Safety and Corrections, the state public defender, the Louisiana Department of Health, Sexual Trauma Awareness and Response, Voice of the Experienced, Promise of Justice Initiative the Louisiana Center for Children's Rights and the Department of Children and Family Services. The commission will hold its first meeting by Aug. 1 and make findings and recommendations together with a specific proposal for legislation by March 15.

Miss. River bridge funding bill nears final approval

BY WILL SENTELL
Staff writer

A bill that would provide about \$54 million per year in state aid for a new bridge across the Mississippi River near Baton Rouge neared final approval Wednesday when the Louisiana House endorsed it 98-1. The measure, Senate Bill 277, now returns to the Senate for consideration of minor changes made in the House. The Senate earlier gave the plan lopsided approval. It is sponsored by Senate President Page Cortez, R-Lafayette, which all but guarantees final approval. The money would be on top of the \$300 million approved earlier by the Legislature.



2022 LEGISLATURE

Gradually moving 60% of motor vehicle sales tax revenue from Louisiana's general fund to one for road and bridge projects only won approval last year. The bill makes change in the 2021 law, and says that 75% of the new money would be used for the four projects. The other 25% would be used for road and bridge preservation. The House also approved a companion measure — Senate Bill 266 — that would ensure the new revenue is eligible for federal matching funds. The vote was 99-0. It won Senate approval on April 20 37-0. The Cortez bill cleared the Senate the same day 36-0. Both are expected to win final approval before adjournment at 6 p.m. Monday. A state panel Friday narrowed the list of possible sites for a new bridge near Baton Rouge to three, and all three are in Iberville Parish. A final site is expected by summer 2024.

The Baton Rouge Metropolitan Airport Invites you to a PUBLIC HEARING

The public hearing will present information related to the Supplemental Environmental Assessment for the alignment of Plank and Hooper/Harding Roads associated with the Runway Safety Area and Runway Protection Zone Improvements. The public is invited to gather information and provide input. Airport representatives and the Supplemental Environmental Assessment project team will be available to discuss the project and answer your questions.

Thursday, June 16, 2022 • 5:30 - 7:00 p.m.
ExxonMobil YMCA
7717 Howell Blvd. • Baton Rouge, LA

For more information, please visit: www.flybtr.com or email at BTR_EA@Kutchins-Groh.com

THE ADVOCATE
Baton Rouge, Louisiana

Publication Date: 06/02/2022

Maxwell's MARKET
Bake. Grill. Chill.

- Prime & Reserve Choice Steaks & Beef
- Fresh Seafood, Chicken & Pork
- Delicious Entrees & Sides
- Summer Salads
- Fine Wines

MARKET • DELI • CATERING

NOW HIRING

Kitchen & Meat Market Positions

FT/PT • COMPETITIVE SALARY
Please apply in person



MEDIA ADVISORY

PUBLIC HEARING
for the Baton Rouge Metropolitan Airport
Supplemental Environmental Assessment

WHEN: Thursday, June 16, 2022
5:30 - 7:00 pm

WHERE: ExxonMobil YMCA
7717 Howell Blvd.
Baton Rouge, La.

The Baton Rouge Metropolitan Airport will present information related to the Supplemental Environmental Assessment for the alignment of Plank and Hooper/Harding Roads associated with the Runway Safety Area and Runway Protection Zone Improvements. The public is invited to gather information and provide input. Airport representatives and the Supplemental Environmental Assessment project team will be available to discuss the project and answer your questions.

More information can be found on the Baton Rouge Metropolitan Airport website at www.flybtr.com or email BTR_EA@Kutchins-Groh.com.

Contact: *Jim Caldwell*
225-355-0333
jcaldwell@brla.gov

BTR Airport Media List
SEA Public Hearing — June 2022

Title	First	Last	Office held:	Dist/Div/Ward	Address	Addr2	City	State	Zip	Phone #'s	E-mail	Note/Comment
East Baton Rouge Parish												
Media												
			Editorial Department	Baton Rouge Business Report	9029 Jefferson Hwy., Suite 300		Baton Rouge	LA	70809	225-928-1700 (O), 337-926-1329 (F)	editor@businessreport.com	(Fmrly Stephanie Riegel)
Ms.	Deanna	Narveson	Online Editor	Baton Rouge Business Report Daily Report	9029 Jefferson Hwy., Suite 300		Baton Rouge	LA	70809	225-928-1700 (O), 337-926-1329 (F)	dnarveson@businessreport.com	
Mr.	Sam	Barnes	Managing Editor	BIC Alliance	P.O. Box 40166		Baton Rouge	LA	70821-0588	225-751-9996 (O), 225-752-0140 (F)	sbarnes@bicalliance.com	
Mr.	Timothy	Boone	Business Editor	The Advocate	P.O. Box 588	7290 Bluebonnet Blvd.	Baton Rouge	LA	70821-0588	225-388-0307 (NR), 225-388-0297 (NRF)	tboone@theadvocate.com	
Mr.	Mark	Ballard	Correspondent	The Advocate (Capitol News Bureau)	P.O. Box 44485		Baton Rouge	LA	70804	225-342-7279 (O), 225-342-0272 (F)	mballard@theadvocate.com	
Mr.	Miles	Thorpe	Online Editor	The Advocate Business Today	P.O. Box 588	7290 Bluebonnet Blvd.	Baton Rouge	LA	70821-0588	225-388-0393 (O), 225-388-0741 (F)	mthorpe@theadvocate.com	
Mr.	Rob	Hays	News Director	WAFB-TV (CBS)	844 Government St.		Baton Rouge	LA	70802	225-215-4801 (NR)	news@wafb.com , rhays@wafb.com	
Mr.	Trey	Schmaltz	News Director	WBRZ-TV (ABC)	P.O. Box 2906	1650 Highland Rd.	Baton Rouge	LA	70821	225-336-2344 (NR) 225-336-2391 (O) 225-328-8809 ©	news@wbrz.com	
Mr.	John	Walton	News Director	WVLA-TV (NBC)/WGMB-TV (Fox)	10000 Perkins Rd.		Baton Rouge	LA	70884	225-768-9195 (NR)	news@brproud.com , jwalton@brproud.com	

BTR Airport Community Meeting

Sign In Sheets

June 16, 2022

Title	First	Last	Address	City	State	Zip	Phone	E-mail	Note	Attended both meetings
Mr.	James	Verrett	7542 Capistra Dr.	Baton Rouge	LA	70811	225-355-9070			
Mr.	David	LaPlante	521 Laurel St.	Baton Rouge	LA	70802	225-344-0381	dlaplante@hdaissues.com		
Mr.	Alex	Stewart	5253 Stearns St	Baton Rouge	LA	70811	225-357-4716			
Mr.	Mark E	Hebert	4740 Clark St	Baton Rouge	LA	70811	225-938-7076			
Mr.	Marvin	Cain	8936 Cefalu Dr	Baton Rouge	LA	70811	225-454-3103			
Ms.	Dorothy B	Thomas	6089 Monarch Ave	Baton Rouge	LA	70811	225-357-5520	dorothy021942@gmail.com		
Bishop	Alphonso	Denson	5127 Windermere Blvd	Alexandria	LA	71303	318-792-4453	bishopdenson@gmail.com		
Pastor	K.G.	McKnight	8930 Plank Road	Baton Rouge	LA	70811	225-315-3558	kennethmcknight3367@gmail.com	Saintsville Church	
Mr.	Jimmy	Russell	9855 Jefferson Hwy30	Baton Rouge	LA	70809	225-247-4329	jimmy.russell.work@cox.net (?)		
Mr.	Lance	Hughs	1775 Harding Blvd	Baton Rouge	LA	70807	225-313-8061	lhughes@cox.net		
Mr.	Grayson	Washington	9153 Mable Dr	Baton Rouge	LA	70811	225-207-0398	gwwashington@brla.gov		
Mr.	Jonny (?)	Moore, Jr.	12820 Plank Rd	Baker	LA	70714	225-270-0196	metrboss@bellsouth.net	Metro Roofing and Home Improvement	
Mr.	Ray	Hartley	4726 Woodlake Dr	Baton Rouge	LA	70817	504-427-0864	rhartley@meyernet.com		
Mr.	Alan	Krouse	BTR Airport	Baton Rouge				AKROUSE@brla.gov		
Mr.	Clark	Vega	521 Laurel St.	Baton Rouge	LA	70801	225-344-0381	cvega@hdaissues.com		
Mr.	Danny	Harper	7861 Harper Rd	Baton Rouge	LA	70811	225-270-4652	dharper@yahoo.com		
Mr.	James & Dorothy	Holden	7843 Baja Dr	Baton Rouge	LA	70811	225-247-5396	DorothyJholden@gmail.com		
	Loyace	Gant	6041 W Perimeter Dr	Baton Rouge	LA	70811	225-355-0233	lgant1@bellsouth.net		
Ms.	Charleen	Beaulieu	6233 Marionette Dr	Baton Rouge	LA	70811	225-975-4013	torry@bellsouth.net		
Mr.	Glenn	Watson	8858 Cefalu Blvd	Baton Rouge	LA	70811	225-229-1241	glenn2544@hotmail.com		
Dr.	Eric	Kalivoda	6013 Covington Dr	Baton Rouge	LA	70820	225-769-1986	eric.kalivoda@la.gov	DOTD Deputy Secretary	
Ms.	Vanessa C	Goins	8078 East Belvin Dr	Baton Rouge	LA	70811	225-228-8080	vangoins21@gmail.com		X
Mr.	Jeremey	Miller	8150 Plank Rd	Baton Rouge	LA	70810	225-747-0594	Vizionzbarbercp@yahoo.com		X
Mr.	Wilford Ray (?)	Tony	5565 Hooper Rd	Baton Rouge	LA	70811	225-247-0355	montriatony@bellsouth.net		
Mr.	Robert	Hughes	12428 Kingston Dr	Baton Rouge	LA	70807	225-229-8378	rhughes66@yahoo.com		
Mr.	Velma	Barnes	5475 Oaklon Ave	Baton Rouge	LA	70811	225-241-1972	velmarbarnes@yahoo.com		
Mr.	Jesse	Coleman	7266 East Caprice Ave	Baton Rouge	LA	70811	225-255-4964			
Ms.	Vicki	Kelly	5947 Riverbend Blvd	Baton Rouge	LA	70820	225-252-5064			
Mr.	Richard J.	Braud	5947 Riverbend Blvd	Baton Rouge	LA	70820	225-252-5064		Property Owner, wants to sell	
Mr.	Cajun Cowboy Kitchen		8194 Plank Rd	Baton Rouge	LA	70811	225-341-9190		Old Popeyes Chicken on Plank	
Mr.	Irvin	Jones	2444 Harding Blvd	Baton Rouge	LA	70807	703-727-3379			
Ms.	Virginia	WMS	9723 El Scott Ave	Baton Rouge	LA	70811	504-296-9341			
Mr.	Robert	Dupré	6260 N Shore Dr	Baton Rouge	LA	70817	225-205-2080	rfdupré@yahoo.com		X
Mr.	Edward	Wilson	8935 Cefalu Dr	Baton Rouge	LA	70811	225-939-3872			
Mr.	E.P.	Putman	6451 Silverleaf Ave	Merrydale	LA	70812	225-223-0717 / 225-357-1976			
Mr.	Cree	Matlock	17975 Villa Lake Ave	Greenwell Springs	LA	70739	225-270-4597			
Ms.	Ashley	Beckendorf	13230 Brookcrest Dr	Walker	LA	70785	225-218-9440			X

BTR Airport Community Meeting
Sign In Sheets
June 16, 2022

Title	First	Last	Address	City	State	Zip	Phone	E-mail	Note	Attended both meetings
Mr.	Alvin	Johnson, Jr.	6141 St. Gabriel Ct`	Baton Rouge	LA	70811	225-337-1650			
Ms.	Tracy B.T.	Warland (?)	4211 Harding Blvd, Ste. 123	Baton Rouge	LA	70811	225-235-0182	tracybatieste@gmail.com		
Mr.	Joe	Richard	19464 Cape Hart Ct	Baton Rouge	LA	70809	225-937-5503	Jcrichard@bellsouth.net		
Ms.	Anna	Jones	4811 Harding Blvd	Baton Rouge	LA	70811	225-907-7212	Anna@annamjones.com		
Mr.	Luvenia	Cotton	6740 Willow Springs Ave	Baton Rouge	LA	70811	225-356-5944			
	Diola	Bugayoko	2235 79th Ave	Baton Rouge	LA	70809	225-205-7488			
Ms.	Mary	Singleton	4460 Paige St.	Baton Rouge	LA	70811	225-250-7803			
Ms.	Gloria	Brumskill	6836 Oak Wood Dr	Baton Rouge	LA	70811	225-803-4025			
Mr.	Adolph	Ray	10926 Greencrest Dr	Baton Rouge	LA	70811	225-335-4675	a.ray53@yahoo.com		
	Dimeshee	Ray	14539 Stone Gate Dr	Baton Rouge	LA	70816	225-276-5926	lildgyrl@yahoo.com		
Mr.	Roosevelt	Payne	11125 Fieldcrest Dr.	Baton Rouge	LA	70811	225-775-4085	ropayne@prodigy.net		X
Ms.	Martha	Payne	11125 Fieldcrest Dr.	Baton Rouge	LA	70811	225-775-4085	mbpayne@prodigy.net		X
Mr.	Harry	Knight					224-405-5465	Hknight1@AOL.com		
Ms.	Angela D	White	2146 78th Ave.	Baton Rouge	LA	70807	512-633-5597	shpoaprez@gmail.com	Southern Heights Property Owners Assn.	X
Mr.	Robert Lee	Vell	5023 Crown Ave	Baton Rouge	LA	70811	225-356-4977			
Ms.	Brenda	Harris	2455 78th Ave	Baton Rouge	LA	70807	225-301-7696			
Councilman	Darryl	Hurst	4356 Worwich Dr						Metro Council, Dist. 5	
Mr.	Elijah	Taylor	13123 Stone Dr	Baker	LA	70714	225-235-0182			



Memo

To: File
From: Brad Kutchins
CC:
Date: July 6, 2022
Re: Senator Regina Barrow's July 5, 2022 Community Meeting

On July 5, 2022, I attended Senator Barrow's community meeting with Mike Edwards. Mike asked me to attend and make a brief presentation on the Runway 13/31 Runway Safety Area and Runway Protection Zone Project. There were approximately 60 attendees in addition to presenters from several state agencies ranging from the insurance commission to the state health department to the state economic development agency. A copy of that presentation is attached to this memo for reference. Following the presentation, there were no substantive comments made by the attendees. Typical questions asked included

- Which streets would be impacted. Mike responded Plank Road, Hooper Road, and Harding Road.
- Would the runway be expanded? Mike responded that the existing pavement would remain with no extensions.

The meeting began at 6:00 pm and was concluded at 8:30 pm.



SENATE DISTRICT 15

Sen. Regina Barrow and Sen. Cleo Fields are inviting you to a District 15 Community Meeting
Tuesday, July 5, 2022
Louisiana Leadership Institute
 5763 Hooper Road
 Baton Rouge, LA 70811
 at 6 pm



WHO WILL BE AT THIS MEETING?
 REPRESENTATIVES FROM:

- Department of Transportation
- Governor's Office
- East Baton Rouge Parish Mayor's Office
- State Fire Marshal Office
- LA Housing Corporation
- Department of Children and Family Services
- LA Department of Health
- Department of Environmental Quality
- LA Department of Insurance
- Power of Coalition
- Baton Rouge Airport

For more information call 225-359-9400

Hosted by
 Sen. Regina Barrow and
 Sen. Cleo Fields



CO-SPONSORS



State Representative
 Vanessa LaFleur



Office of the Governor



State Representative
 Edmond Jordan

Baton Rouge Metropolitan Airport

Runway 13-31 RSA and RPZ Improvements

Informational Briefing

July 5, 2022



BTR

BATON ROUGE
METROPOLITAN AIRPORT

FLY EASY.



Background

✈ In 2016, Baton Rouge Metropolitan Airport updated its Airport Master Plan

- Master Plan used to determine the long-term development plans for the airport
- Master Plan identified the need to provide a standard Runway Safety Area and Runway Protection Zone for Runway 13/31
- Environmental Assessment (EA) was prepared to identify any environmental concerns associated with the project
- EA was completed in April, 2018
- Federal Aviation Administration (FAA) issued a Finding of No Significant Impact (FONSI) on June 13, 2018



BTR

BATON ROUGE
METROPOLITAN AIRPORT

Background

- After completion of the previous Environmental Assessment, the Louisiana Department of Transportation and Development (DOTD) raised traffic flow and safety concerns regarding the plans for Plank and Hooper/Harding Roads
- Addressing these concerns, DOTD offered two refined alternatives
 - Designed to improve traffic flow and safety
 - Include options that eliminate traffic lights in several locations
- This triggered the need to prepare a supplemental EA to examine any potential impacts associated with these refined alternatives



BTR

BATON ROUGE
METROPOLITAN AIRPORT

BATON ROUGE METROPOLITAN AIRPORT SUPPLEMENTAL ENVIRONMENTAL ASSESSMENT

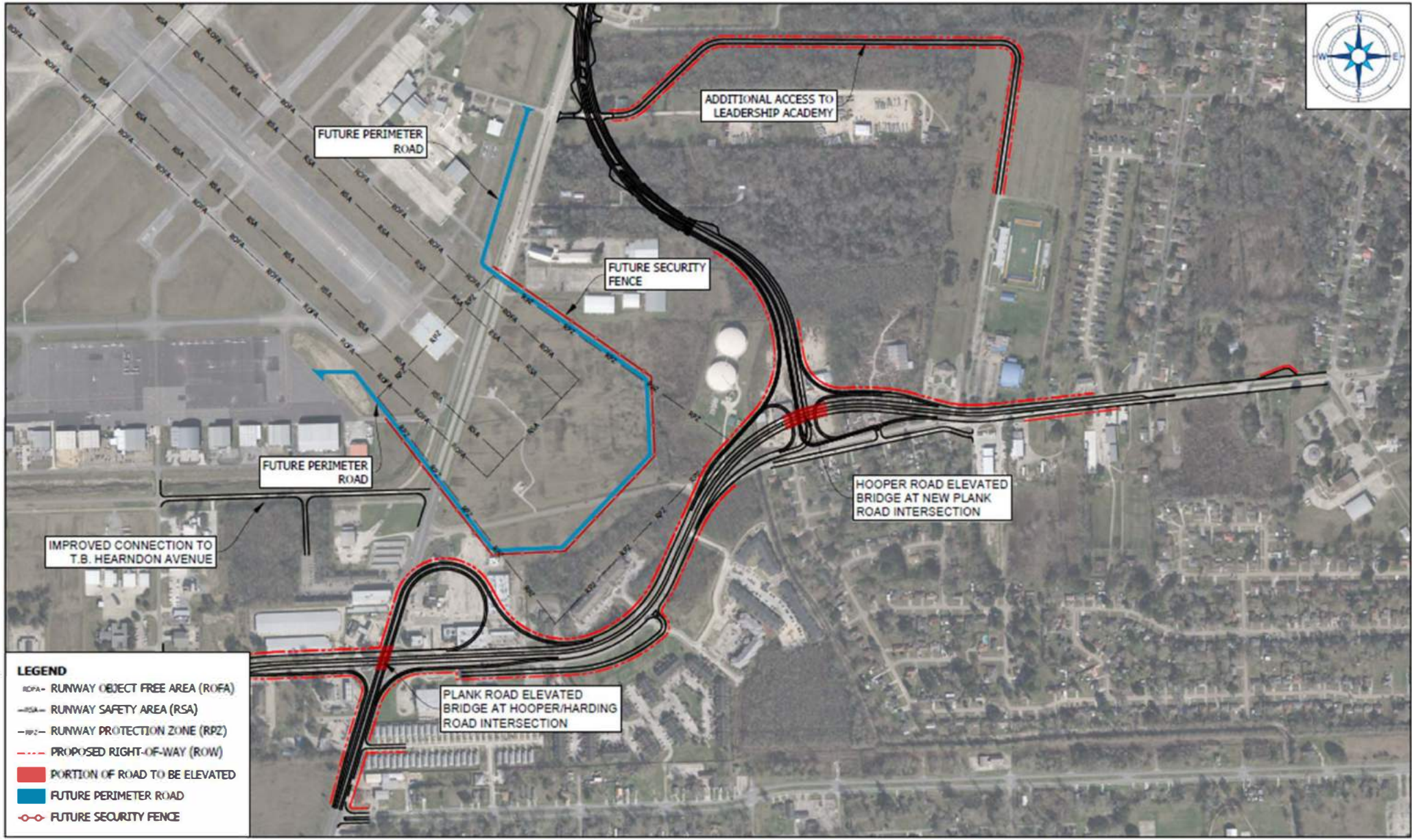

LEGEND

- ROFA - RUNWAY OBJECT FREE AREA (ROFA)
- RSA - RUNWAY SAFETY AREA (RSA)
- RPZ - RUNWAY PROTECTION ZONE (RPZ)
- PROPOSED RIGHT-OF-WAY (ROW)
- PORTION OF ROAD TO BE ELEVATED
- FUTURE PERIMETER ROAD
- FUTURE SECURITY FENCE



PREFERRED ALTERNATIVE

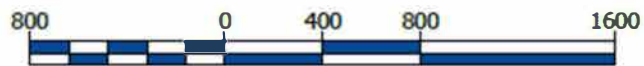

Questions?

✈ For more information, visit www.FlyBTR.com or email BTR_EA@Kutchins-Groh.com



BTR

BATON ROUGE
METROPOLITAN AIRPORT

Public Notices
Bids/Proposals

Full information may be obtained upon request from the above address or by telephoning Jennifer Syyivan at (225) 389-3259, ext. 3263, or via email syyivan@brlia.gov.

Any vendor who would like to listen to the opening of this bid or to see the following link at the date and time of this bid opening:

Join by phone +1-418-9388 United States Toll Access code: 263 373 080 (followed by the # button)

Alternate numbers to call if number above is not available, which may occur due to network traffic (use the alternate access code, followed by the # button): United States Toll (Boston) +1-617-315-0704 United States Toll (Chicago) +1-312-535-8110 United States Toll (Dallas) +1-469-210-7159 United States Toll (Denver) +1-720-650-7664 United States Toll (Jacksonville) +1-904-900-2303 United States Toll (Los Angeles) +1-213-306-3065

This link will provide you with live audio access to this bid opening. The link will be live at the noted bid opening time on the date of bid opening. All other terms & conditions remain unchanged.

7916 Oct. 12, 19 2t

Legal Notices

PUBLIC NOTICE

ADVERTISEMENT FOR BIDS
BID PROPOSAL NO. 50-00139984

Sealed Bids will be received electronically through our procurement site at www.ijefparishbids.net until 2:00 p.m. on November 17, 2022 and publicly opened thereafter. At no charge, bidders may submit their bid to Jefferson Parish's electronic procurement page by visiting www.ijefparishbids.net and registering on this free site.

Bids will be accepted and received through Central Bidding until 2 p.m. The public bid opening will be held at the West Bank Purchasing Department at 200 Airline Drive, Suite 4400, Gretna, LA 70053 beginning at 2:30 p.m. on each bid opening date for the following project:

Three (3) Year Contract to Provide and Maintain Portable Toilets, Wash Stations, Storage Containers and Dumpsters on an as Needed Basis (Parishwide) for the Department of General Services.

Late Bids are not accepted.

Jefferson Parish strongly encourages the involvement of minority and woman-owned business enterprises (DBEs, including MBEs, WBEs and SBEs) to participate in procurement and assistance programs.

All prospective bidders are invited to attend a non-mandatory pre-bid conference which will be held on Wednesday, October 26, 2022 at www.ijefparishbids.net, Suite 4400, Gretna, LA 70053.

Baton Rouge Advocate: October 5, 12 and 19, 2022

For additional information, please visit the Purchasing Website at <http://www.ijefparishbids.net> or call 504-364-7123.

PUBLIC NOTICE

Early Notice and Public Review of a Proposed Activity in a Year

To: All Interested Agencies, Groups and Individuals

This is to give notice that Louisiana Housing Corporation (LHCOR) under Part 58 has determined that the following proposed action, under Louisiana Neighborhood Landlord Rental Program Phase 2 (LNLRP2), under Community Development Block Grant Funds is located in the 100-year floodplain, and LHCOR is identifying and evaluating practicable alternatives to locating the action in the floodplain and the potential impacts on the floodplain from the proposed action, as required by Executive Order 11988, accordance with HUD regulations at 24 CFR 55.20 Support C Procedures or Determinations on Floodplain Management and Protection of Wetlands. The proposed project includes construction of a new apartment building consisting of four rental units. Ground improvements include installation of the building with a footprint of approximately 1,893 square feet with associated parking lots on the property, located at 4730 North Boulevard in Baton Rouge, East Baton Rouge Parish, Louisiana. Approximate coordinates are 30.448398 N, 91.140866 W.

There are three primary purposes for this notice. First, people who may be affected by activities in floodplains and those who have an interest in the protection of the natural environment should be given an opportunity to express their concerns and provide information about these areas. Commenters are encouraged to offer alternative sites outside of the floodplain, alternative methods to serve the same project purpose, and methods to minimize and mitigate impacts. Second, an adequate public notice program can be an important public educational tool. Distribution of information and request for public comment about floodplains can facilitate and enhance Federal efforts to reduce the risks and impacts associated with the occupancy and modification of these areas. Third, as a matter of fairness, when the federal government determines terms and conditions in actions taking place in floodplains, it must inform those who may be put at greater or continued risk.

Written comments must be received by LHCOR at the following address on or before October 28, 2022: Louisiana Housing Corporation, 2415 Quail Drive, 225-763-8700, Attention: Agha Brass, Environmental Manager. Full description of the project may also be reviewed from 9A at 2415 Quail Drive, Baton Rouge.

Legal Notices

Comments may also be submitted via email at jury@leaff.com.

Date: October 12, 2022

8097-OCT-12-1T

PUBLIC NOTICE

JUDICIAL ADVERTISE-
MENT
UNITED STATES DISTRICT COURT
WESTERN DISTRICT OF LOUISIANA
CIVIL ACTION NO. 20-01315

U.S. BANK NATIONAL ASSOCIATION, AS TRUSTEE FOR MORGAN STANLEY BANK OF AMERICA MERRILL LYNCH TRUST 2014-C18 COMMERCIAL MORTGAGE PASS-THROUGH CERTIFICATES, SERIES 2014-C18

versus
KIMBLE DEVELOPMENT LOUISIANA, LLC

By virtue of and in obedience to a Writ of Execution from the United States District Court, Western District of Louisiana in the above numbered and entitled cause (the "Writ"), the U.S. Marshal has seized and will proceed to sell to the highest bidder at public auction, at the Liv- 34.73 ACRES, DESIGNATED AS LOT 3-A, GREENWOOD ACRES, LOCATED IN SECTION 36, TOWNSHIP 14 N, RANGE 10 E, PARISH OF WALKER, LIVINGSTON PARISH, LOUISIANA, AND BEING MORE PARTICULARLY DESCRIBED AS FOLLOWS: STARTING AT THE NORTHWEST CORNER OF LOT 32, GREENWOOD ACRES, AND PROCEED NORTH 89 DEGREES 46 MINUTES 27 SECONDS EAST, A DISTANCE OF 26.05 FEET; THENCE SOUTH 00 DEGREES 50 MINUTES 08 SECONDS WEST, A DISTANCE OF 248.63 FEET; THENCE TO THE POINT OF BEGINNING, N30°02'33"E, A DISTANCE OF 117.35 FEET TO THE POINT OF BEGINNING.

A CERTAIN PARCEL OF GROUND, CONTAINING 0.735 ACRES, DESIGNATED AS LOT 3-A, GREENWOOD ACRES, LOCATED IN SECTION 36, TOWNSHIP 14 N, RANGE 10 E, CITY OF WALKER, LIVINGSTON PARISH, LOUISIANA, AND BEING MORE PARTICULARLY DESCRIBED AS FOLLOWS: STARTING AT THE NORTHWEST CORNER OF LOT 32, GREENWOOD ACRES, AND PROCEED NORTH 89 DEGREES 46 MINUTES 27 SECONDS EAST, A DISTANCE OF 26.05 FEET; THENCE SOUTH 00 DEGREES 50 MINUTES 08 SECONDS WEST, A DISTANCE OF 248.63 FEET; THENCE TO THE POINT OF BEGINNING, N30°02'33"E, A DISTANCE OF 117.35 FEET TO THE POINT OF BEGINNING.

U.S. BANK NATIONAL ASSOCIATION, AS TRUSTEE FOR MORGAN STANLEY BANK OF AMERICA MERRILL LYNCH TRUST 2014-C18, COMMERCIAL MORTGAGE PASS-THROUGH CERTIFICATES, SERIES 2014-C18.

Published in The Advocate on October 5, October 12, October 19, October 26, 2022

5809-OCT-5-26-4T

PUBLIC NOTICE

JUDICIAL ADVERTISE-
MENT
WESTERN DISTRICT OF LOUISIANA
CIVIL ACTION NO. 20-01315

U.S. BANK NATIONAL ASSOCIATION, AS TRUSTEE FOR MORGAN STANLEY BANK OF AMERICA MERRILL LYNCH TRUST 2014-C18, COMMERCIAL MORTGAGE PASS-THROUGH CERTIFICATES, SERIES 2014-C18

versus
KIMBLE DEVELOPMENT LOUISIANA, LLC

By virtue of and in obedience to a Writ of Execution from the United States District Court, Western District of Louisiana in the above numbered and entitled cause (the "Writ"), the U.S. Marshal has seized and will proceed to sell to the highest bidder at public auction, at the Liv- 34.73 ACRES, DESIGNATED AS LOT 3-A, GREENWOOD ACRES, LOCATED IN SECTION 36, TOWNSHIP 14 N, RANGE 10 E, CITY OF WALKER, LIVINGSTON PARISH, LOUISIANA, AND BEING MORE PARTICULARLY DESCRIBED AS FOLLOWS: STARTING AT THE NORTHWEST CORNER OF LOT 32, GREENWOOD ACRES, AND PROCEED NORTH 89 DEGREES 46 MINUTES 27 SECONDS EAST, A DISTANCE OF 26.05 FEET; THENCE SOUTH 00 DEGREES 50 MINUTES 08 SECONDS WEST, A DISTANCE OF 248.63 FEET; THENCE TO THE POINT OF BEGINNING, N30°02'33"E, A DISTANCE OF 117.35 FEET TO THE POINT OF BEGINNING.

A CERTAIN PARCEL OF GROUND, CONTAINING 0.735 ACRES, DESIGNATED AS LOT 3-A, GREENWOOD ACRES, LOCATED IN SECTION 36, TOWNSHIP 14 N, RANGE 10 E, CITY OF WALKER, LIVINGSTON PARISH, LOUISIANA, AND BEING MORE PARTICULARLY DESCRIBED AS FOLLOWS: STARTING AT THE NORTHWEST CORNER OF LOT 32, GREENWOOD ACRES, AND PROCEED NORTH 89 DEGREES 46 MINUTES 27 SECONDS EAST, A DISTANCE OF 26.05 FEET; THENCE SOUTH 00 DEGREES 50 MINUTES 08 SECONDS WEST, A DISTANCE OF 248.63 FEET; THENCE TO THE POINT OF BEGINNING, N30°02'33"E, A DISTANCE OF 117.35 FEET TO THE POINT OF BEGINNING.

U.S. BANK NATIONAL ASSOCIATION, AS TRUSTEE FOR MORGAN STANLEY BANK OF AMERICA MERRILL LYNCH TRUST 2014-C18, COMMERCIAL MORTGAGE PASS-THROUGH CERTIFICATES, SERIES 2014-C18

versus
KIMBLE DEVELOPMENT LOUISIANA, LLC

By virtue of and in obedience to a Writ of Execution from the United States District Court, Western District of Louisiana in the above numbered and entitled cause (the "Writ"), the U.S. Marshal has seized and will proceed to sell to the highest bidder at public auction, at the Liv- 34.73 ACRES, DESIGNATED AS LOT 3-A, GREENWOOD ACRES, LOCATED IN SECTION 36, TOWNSHIP 14 N, RANGE 10 E, CITY OF WALKER, LIVINGSTON PARISH, LOUISIANA, AND BEING MORE PARTICULARLY DESCRIBED AS FOLLOWS: STARTING AT THE NORTHWEST CORNER OF LOT 32, GREENWOOD ACRES, AND PROCEED NORTH 89 DEGREES 46 MINUTES 27 SECONDS EAST, A DISTANCE OF 26.05 FEET; THENCE SOUTH 00 DEGREES 50 MINUTES 08 SECONDS WEST, A DISTANCE OF 248.63 FEET; THENCE TO THE POINT OF BEGINNING, N30°02'33"E, A DISTANCE OF 117.35 FEET TO THE POINT OF BEGINNING.

NOTICE #595983

In the Assignment of Mortgage, Assignment of Leases and Rent, and Security Agreement, File No. 831996, Book No. 2250, Page 904:

TWO (2) CERTAIN LOTS OR PARCELS OF GROUND, SITUATED IN THE PARISH OF LIVINGSTON, LOUISIANA, IN THAT SUBDIVISION OF THE PARISH OF LIVINGSTON, LOUISIANA, IN THAT SUBDIVISION OF THE PARISH OF LIVINGSTON, LOUISIANA, AS BEING MORE PARTICULARLY DESCRIBED AND DESIGNATED ACCORDING TO THE RESUBDIVISION MAP ENTITLED "MAP SHOWING RESUBDIVISION OF LOTS 4-A, 1-A, 2-A, 3-A, 4-A, 5-A, 6-A, 7-A, 8-A, 9-A, 10-A, 11-A, 12-A, 13-A, 14-A, 15-A, 16-A, 17-A, 18-A, 19-A, 20-A, 21-A, 22-A, 23-A, 24-A, 25-A, 26-A, 27-A, 28-A, 29-A, 30-A, 31-A, 32-A, 33-A, 34-A, 35-A, 36-A, 37-A, 38-A, 39-A, 40-A, 41-A, 42-A, 43-A, 44-A, 45-A, 46-A, 47-A, 48-A, 49-A, 50-A, 51-A, 52-A, 53-A, 54-A, 55-A, 56-A, 57-A, 58-A, 59-A, 60-A, 61-A, 62-A, 63-A, 64-A, 65-A, 66-A, 67-A, 68-A, 69-A, 70-A, 71-A, 72-A, 73-A, 74-A, 75-A, 76-A, 77-A, 78-A, 79-A, 80-A, 81-A, 82-A, 83-A, 84-A, 85-A, 86-A, 87-A, 88-A, 89-A, 90-A, 91-A, 92-A, 93-A, 94-A, 95-A, 96-A, 97-A, 98-A, 99-A, 100-A, 101-A, 102-A, 103-A, 104-A, 105-A, 106-A, 107-A, 108-A, 109-A, 110-A, 111-A, 112-A, 113-A, 114-A, 115-A, 116-A, 117-A, 118-A, 119-A, 120-A, 121-A, 122-A, 123-A, 124-A, 125-A, 126-A, 127-A, 128-A, 129-A, 130-A, 131-A, 132-A, 133-A, 134-A, 135-A, 136-A, 137-A, 138-A, 139-A, 140-A, 141-A, 142-A, 143-A, 144-A, 145-A, 146-A, 147-A, 148-A, 149-A, 150-A, 151-A, 152-A, 153-A, 154-A, 155-A, 156-A, 157-A, 158-A, 159-A, 160-A, 161-A, 162-A, 163-A, 164-A, 165-A, 166-A, 167-A, 168-A, 169-A, 170-A, 171-A, 172-A, 173-A, 174-A, 175-A, 176-A, 177-A, 178-A, 179-A, 180-A, 181-A, 182-A, 183-A, 184-A, 185-A, 186-A, 187-A, 188-A, 189-A, 190-A, 191-A, 192-A, 193-A, 194-A, 195-A, 196-A, 197-A, 198-A, 199-A, 200-A, 201-A, 202-A, 203-A, 204-A, 205-A, 206-A, 207-A, 208-A, 209-A, 210-A, 211-A, 212-A, 213-A, 214-A, 215-A, 216-A, 217-A, 218-A, 219-A, 220-A, 221-A, 222-A, 223-A, 224-A, 225-A, 226-A, 227-A, 228-A, 229-A, 230-A, 231-A, 232-A, 233-A, 234-A, 235-A, 236-A, 237-A, 238-A, 239-A, 240-A, 241-A, 242-A, 243-A, 244-A, 245-A, 246-A, 247-A, 248-A, 249-A, 250-A, 251-A, 252-A, 253-A, 254-A, 255-A, 256-A, 257-A, 258-A, 259-A, 260-A, 261-A, 262-A, 263-A, 264-A, 265-A, 266-A, 267-A, 268-A, 269-A, 270-A, 271-A, 272-A, 273-A, 274-A, 275-A, 276-A, 277-A, 278-A, 279-A, 280-A, 281-A, 282-A, 283-A, 284-A, 285-A, 286-A, 287-A, 288-A, 289-A, 290-A, 291-A, 292-A, 293-A, 294-A, 295-A, 296-A, 297-A, 298-A, 299-A, 300-A, 301-A, 302-A, 303-A, 304-A, 305-A, 306-A, 307-A, 308-A, 309-A, 310-A, 311-A, 312-A, 313-A, 314-A, 315-A, 316-A, 317-A, 318-A, 319-A, 320-A, 321-A, 322-A, 323-A, 324-A, 325-A, 326-A, 327-A, 328-A, 329-A, 330-A, 331-A, 332-A, 333-A, 334-A, 335-A, 336-A, 337-A, 338-A, 339-A, 340-A, 341-A, 342-A, 343-A, 344-A, 345-A, 346-A, 347-A, 348-A, 349-A, 350-A, 351-A, 352-A, 353-A, 354-A, 355-A, 356-A, 357-A, 358-A, 359-A, 360-A, 361-A, 362-A, 363-A, 364-A, 365-A, 366-A, 367-A, 368-A, 369-A, 370-A, 371-A, 372-A, 373-A, 374-A, 375-A, 376-A, 377-A, 378-A, 379-A, 380-A, 381-A, 382-A, 383-A, 384-A, 385-A, 386-A, 387-A, 388-A, 389-A, 390-A, 391-A, 392-A, 393-A, 394-A, 395-A, 396-A, 397-A, 398-A, 399-A, 400-A, 401-A, 402-A, 403-A, 404-A, 405-A, 406-A, 407-A, 408-A, 409-A, 410-A, 411-A, 412-A, 413-A, 414-A, 415-A, 416-A, 417-A, 418-A, 419-A, 420-A, 421-A, 422-A, 423-A, 424-A, 425-A, 426-A, 427-A, 428-A, 429-A, 430-A, 431-A, 432-A, 433-A, 434-A, 435-A, 436-A, 437-A, 438-A, 439-A, 440-A, 441-A, 442-A, 443-A, 444-A, 445-A, 446-A, 447-A, 448-A, 449-A, 450-A, 451-A, 452-A, 453-A, 454-A, 455-A, 456-A, 457-A, 458-A, 459-A, 460-A, 461-A, 462-A, 463-A, 464-A, 465-A, 466-A, 467-A, 468-A, 469-A, 470-A, 471-A, 472-A, 473-A, 474-A, 475-A, 476-A, 477-A, 478-A, 479-A, 480-A, 481-A, 482-A, 483-A, 484-A, 485-A, 486-A, 487-A, 488-A, 489-A, 490-A, 491-A, 492-A, 493-A, 494-A, 495-A, 496-A, 497-A, 498-A, 499-A, 500-A, 501-A, 502-A, 503-A, 504-A, 505-A, 506-A, 507-A, 508-A, 509-A, 510-A, 511-A, 512-A, 513-A, 514-A, 515-A, 516-A, 517-A, 518-A, 519-A, 520-A, 521-A, 522-A, 523-A, 524-A, 525-A, 526-A, 527-A, 528-A, 529-A, 530-A, 531-A, 532-A, 533-A, 534-A, 535-A, 536-A, 537-A, 538-A, 539-A, 540-A, 541-A, 542-A, 543-A, 544-A, 545-A, 546-A, 547-A, 548-A, 549-A, 550-A, 551-A, 552-A, 553-A, 554-A, 555-A, 556-A, 557-A, 558-A, 559-A, 560-A, 561-A, 562-A, 563-A, 564-A, 565-A, 566-A, 567-A, 568-A, 569-A, 570-A, 571-A, 572-A, 573-A, 574-A, 575-A, 576-A, 577-A, 578-A, 579-A, 580-A, 581-A, 582-A, 583-A, 584-A, 585-A, 586-A, 587-A, 588-A, 589-A, 590-A, 591-A, 592-A, 593-A, 594-A, 595-A, 596-A, 597-A, 598-A, 599-A, 600-A, 601-A, 602-A, 603-A, 604-A, 605-A, 606-A, 607-A, 608-A, 609-A, 610-A, 611-A, 612-A, 613-A, 614-A, 615-A, 616-A, 617-A, 618-A, 619-A, 620-A, 621-A, 622-A, 623-A, 624-A, 625-A, 626-A, 627-A, 628-A, 629-A, 630-A, 631-A, 632-A, 633-A, 634-A, 635-A, 636-A, 637-A, 638-A, 639-A, 640-A, 641-A, 642-A, 643-A, 644-A, 645-A, 646-A, 647-A, 648-A, 649-A, 650-A, 651-A, 652-A, 653-A, 654-A, 655-A, 656-A, 657-A, 658-A, 659-A, 660-A, 661-A, 662-A, 663-A, 664-A, 665-A, 666-A, 667-A, 668-A, 669-A, 670-A, 671-A, 672-A, 673-A, 674-A, 675-A, 676-A, 677-A, 678-A, 679-A, 680-A, 681-A, 682-A, 683-A, 684-A, 685-A, 686-A, 687-A, 688-A, 689-A, 690-A, 691-A, 692-A, 693-A, 694-A, 695-A, 696-A, 697-A, 698-A, 699-A, 700-A, 701-A, 702-A, 703-A, 704-A, 705-A, 706-A, 707-A, 708-A, 709-A, 710-A, 711-A, 712-A, 713-A, 714-A, 715-A, 716-A, 717-A, 718-A, 719-A, 720-A, 721-A, 722-A, 723-A, 724-A, 725-A, 726-A, 727-A, 728-A, 729-A, 730-A, 731-A, 732-A, 733-A, 734-A, 735-A, 736-A, 737-A, 738-A, 739-A, 740-A, 741-A, 742-A, 743-A, 744-A, 745-A, 746-A, 747-A, 748-A, 749-A, 750-A, 751-A, 752-A, 753-A, 754-A, 755-A, 756-A, 757-A, 758-A, 759-A, 760-A, 761-A, 762-A, 763-A, 764-A, 765-A, 766-A, 767-A, 768-A, 769-A, 770-A, 771-A, 772-A, 773-A, 774-A, 775-A, 776-A, 777-A, 778-A, 779-A, 780-A, 781-A, 782-A, 783-A, 784-A, 785-A, 786-A, 787-A, 788-A, 789-A, 790-A, 791-A, 792-A, 793-A, 794-A, 795-A, 796-A, 797-A, 798-A, 799-A, 800-A, 801-A, 802-A, 803-A, 804-A, 805-A, 806-A, 807-A, 808-A, 809-A, 810-A, 811-A, 812-A, 813-A, 814-A, 815-A, 816-A, 817-A, 818-A, 819-A, 820-A, 821-A, 822-A, 823-A, 824-A, 825-A, 826-A, 827-A, 828-A, 829-A, 830-A, 831-A, 832-A, 833-A, 834-A, 835-A, 836-A, 837-A, 838-A, 839-A, 840-A, 841-A, 842-A, 843-A, 844-A, 845-A, 846-A, 847-A, 848-A, 849-A, 850-A, 851-A, 852-A, 853-A, 854-A, 855-A, 856-A, 857-A, 858-A, 859-A, 860-A, 861-A, 862-A, 863-A, 864-A, 865-A, 866-A, 867-A, 868-A, 869-A, 870-A, 871-A, 872-A, 873-A, 874-A, 875-A, 876-A, 877-A, 878-A, 879-A, 880-A, 881-A, 882-A, 883-A, 884-A, 885-A, 886-A, 887-A, 888-A, 889-A, 890-A, 891-A, 892-A, 893-A, 894-A, 895-A, 896-A, 897-A, 898-A, 899-A, 900-A, 901-A, 902-A, 903-A, 904-A, 905-A, 906-A, 907-A, 908-A, 909-A, 910-A, 911-A, 912-A, 913-A, 914-A, 915-A, 916-A, 917-A, 918-A, 919-A, 920-A, 921-A, 922-A, 923-A, 924-A, 925-A, 926-A, 927-A, 928-A, 929-A, 930-A, 931-A, 932-A, 933-A, 934-A, 935-A, 936-A, 937-A, 938-A, 939-A, 940-A, 941-A, 942-A, 943-A, 944-A, 945-A, 946-A, 947-A, 948-A, 949-A, 950-A, 951-A, 952-A, 953-A, 954-A, 955-A, 956-A, 957-A, 958-A, 959-A, 960-A, 961-A, 962-A, 963-A, 964-A, 965-A, 966-A, 967-A, 968-A, 969-A, 970-A, 971-A, 972-A, 973-A, 974-A, 975-A, 976-A, 977-A, 978-A, 979-A, 980-A, 981-A, 982-A, 983-A, 984-A, 985-A, 986-A, 987-A, 988-A, 989-A, 990-A, 991-A, 992-A, 993-A, 994-A, 995-A, 996-A, 997-A, 998-A, 999-A, 1000-A, 1001-A, 1002-A, 1003-A, 1004-A, 1005-A, 1006-A, 1007-A, 1008-A, 1009-A, 1010-A, 1011-A, 1012-A, 1013-A, 1014-A, 1015-A, 1016-A, 1017-A, 1018-A, 1019-A, 1020-A, 1021-A, 1022-A, 1023-A, 1024-A, 1025-A, 1026-A, 1027-A, 1028-A, 1029-A, 1030-A, 1031-A, 1032-A, 1033-A, 1034-A, 1035-A, 1036-A, 1037-A, 1038-A, 1039-A, 1040-A, 1041-A, 1042-A, 1043-A, 1044-A, 1045-A, 1046-A, 1047-A, 1048-A, 1049-A, 1050-A, 1051-A, 1052-A, 1053-A, 1054-A, 1055-A, 1056-A, 1057-A, 1058-A, 1059-A, 1060-A, 1061-A, 1062-A, 1063-A, 1064-A, 1065-A, 1066-A, 1067-A, 1068-A, 1069-A, 1070-A, 1071-A, 1072-A, 1073-A, 1074-A, 1075-A, 1076-A, 1077-A, 1078-A, 1079-A, 1080-A, 1081-A, 1082-A, 1083-A, 1084-A, 1085-A, 1086-A, 1087-A, 1088-A, 1089-A, 1090-A, 1091-A, 1092-A, 1093-A, 1094-A, 1095-A, 1096-A, 1097-A, 1098-A, 1099-A, 1100-A, 1101-A, 1102-A, 1103-A, 1104-A, 1105-A, 1106-A, 1107-A, 1108-A, 1109-A, 1110-A, 1111-A, 1112-A, 1113-A, 1114-A, 1115-A, 1116-A, 1117-A, 1118-A, 1119-A, 1120-A, 1121-A, 1122-A, 1123-A, 1124-A, 1125-A, 1126-A, 1127-A, 1128-A, 1129-A, 1130-A, 1131-A, 1132-A, 1133-A, 1134-A, 1135-A, 1136-A, 1137-A, 1138-A, 1139-A, 1140-A, 1141-A, 1142-A, 1143-A, 1144-A, 1145-A, 1146-A, 1147-A, 1148-A, 1149-A, 1150-A, 1151-A, 1152-A, 1153-A, 1154-A, 1155-A, 1156-A, 1157-A, 1158-A, 1159-A, 1160-A, 1161-A, 1162-A, 1163-A, 1164-A, 1165-A, 1166-A, 1167-A, 1168-A, 1169-A, 1170-A, 1171-A, 1172-A, 1173-A, 1174-A, 1175-A, 1176-A, 1177-A, 1178-A, 1179-A, 1180-A, 1181-A, 1182-A, 1183-A, 1184-A, 1185-A, 1186-A, 1187-A, 1188-A, 1189-A, 1190-A, 1191-A, 1192-A, 1193-A, 1194-A, 1195-A, 1196-A, 1197-A, 1198-A, 1199-A, 1200-A, 1201-A, 1202-A, 1203-A, 1204-A, 1205-A, 1206-A, 1207-A, 1208-A, 1209-A, 1210-A, 1211-A, 1212-A, 1213-A, 1214-A, 1215-A, 1216-A, 1217-A, 1218-A, 1219-A, 1220-A, 1221-A, 1222-A, 1223-A, 1224-A, 1225-A, 122

Legal Notices

Court, an agreement to hold the City harmless from any damages that may be caused to any real or personal property as a result of the vacation of the drainage servitude.

B. The property owner(s) shall prepare and execute a revised plat showing the servitude revocation, and, after obtaining appropriate City signatures to said plat, record the plat with the East Baton Rouge Parish Clerk of Court.

Section 3: The specific terms and conditions of this Ordinance shall prevail against other ordinances of the City to the extent that there may be any conflict. Except for the foregoing, the development of the subject property is subject to the terms of all applicable ordinances and regulations of the City of Central, including any amendment thereto.

Section 4: Severability. If any section, subsection, sentence, clause or provision of this Ordinance is declared by a court of competent jurisdiction to be invalid, such declaration of invalidity shall not affect the validity of the Ordinance as a whole or parts thereof, other than the part declared invalid.

Section 5: Effective Date. This Ordinance shall be effective upon publication.

EXHIBIT A

This property is located at 12986 Devall Road which is on the east side of Devall Road on Tract 15, Section 32, T5S, R2E, G1D, EBR, LA

Introduced before the Council on September 22, 2022. This Ordinance having been submitted to a vote, the vote thereon was as follows:

For: Evans, Frenaux, Lazareo, McKinney, Myer, and Wells. Against: None. Absent: Roy

Adopted the 11th day of October, 2022. Signed the 14th day of October, 2022. Delivered to the Mayor on the 17th day of October, 2022. s/Mark Miley, City Clerk s/David Barrow, Mayor

9655 Oct 19 11

PUBLIC NOTICE Early Voting Registrar of Voters' Office 23 S. Main St., Suite A (Carter Justice Building) Greensburg, LA

Early voting for the November 8, 2022 election will begin Tuesday, October 25, 2022 through Tuesday, November 1, 2022 from 8:30 am - 6:00 pm daily (excluding Sundays).

U.S. Senator, U. S. Representative 5th Congressional District State Senator 17th Senatorial District Member of School Board District 1 Member of School Board District 2 Member of School Board District 3 Aldermen Village of Montpelier

CA No. 1 (ACT 130, 2021 - HB 154) - Modifies the maximum amount of monies in certain state funds that may be invested in equities. CA No. 2 (ACT 172, 2022 - HB 599) - Expands property tax exemptions for homestead exemption property for veterans with disabilities.

CA No. 3 (ACT 156, 2021 - HB 315) - Allows cashed civil service employees to support election of public family members to public office. CA No. 4 (ACT 155, 2021 - HB 59) - Authorizes a potential subdivision to waive charges for water under certain circumstances.

CA No. 5 (ACT 133, 2021 - SB 154) - Provides relative to property tax millage rate, adjustments and maximum authorized millage rate. CA No. 6 (ACT 129, 2021 - HB 143) - Limits the increase in assessed value of certain property following reappraisal in Orleans Parish.

CA No. 7 (ACT 246, 2022 - HB 298) - Provides relative to the prohibition of involuntary servitude and administration of criminal justice. CA No. 8 (ACT 171, 2022 - HB 395) - Removes requirement of annual recertification of income for certain eligible disabled homeowners.

Sample ballots can be found on the Secretary of State website at www.sos.la.gov or at the Registrar of Voters office, 23 S. Main St., Suite A Greensburg, LA.

PUBLIC NOTICE The St. Helena Parish Board of Election Supervisors publishes the precinct locations for the November 8, 2022 Election are as follows:

- District 1 - Precinct 1 - North Helena Fire Station, 5080 Highway 1043, Greensburg
District 1, Precinct 2 - North Helena Fire Station, 5080 Highway 1043, Greensburg
District 2, Precinct 1 - South 2nd Ward Fire Station, 1021 Turner Chapel Rd., Greensburg
District 2, Precinct 2 - Drivers' License Office, 38 S. Main Street, Greensburg
District 3, Precinct 1 - District 4 Fire Station, 8352 Highway 37, Greensburg
District 3, Precinct 2 - Highway 16 Voting Booth, 43076 Highway 16, Pine Grove
District 4, Precinct 1 - Highway 16 Voting Booth, 43076 Highway 16, Pine Grove
District 4, Precinct 2 - Montpelier Fire Station, 36310 Hwy. 16, Amite, LA 70422
District 5, Precinct 1 - Hillsdale Fire Station, 3313 Highway 1045, Amite
District 6, Precinct 1 - 6th Ward Fire Station, 3986 Hwy. 38, Kentwood, LA 70082
District 6, Precinct 2 - Old Woodland School Site, 2816 Highway 1046, Amite

For more information, download the SOS mobile app EAUXVOTE, or visit the Secretary of State's website at www.sos.la.gov, contact the Registrar's office by phone at 225-222-4440, or by email at st.helenarov@sos.la.gov

9303-OCT-19-11

PUBLIC NOTICE JUDICIAL ADVERTISEMENT UNITED STATES DISTRICT COURT WESTERN DISTRICT OF LOUISIANA CIVIL ACTION NO. 20-01315

U.S. BANK NATIONAL ASSOCIATION, AS TRUSTEE FOR MORGAN STANLEY BANK OF AMERICA MERRILL LYNCH TRUST 2014-C18, COMMERCIAL MORTGAGE PASS-THROUGH CERTIFICATES, SERIES 2014-C18

9303-OCT-19-11

Legal Notices

versus KIMBLE DEVELOPMENT LOUISIANA, LLC

By virtue of and in obedience to a Writ of Execution from the United States District Court, Western District of Louisiana, in the above numbered and entitled cause (the "Writ"), the U.S. Marshal has seized and proceeded to sell to the highest bidder at public auction outside of the Russell B. Long Federal Building and United States Courthouse (777 Florida St., Baton Rouge, LA 70801) on Friday, October 28, 2022, at 10:00 o'clock a.m., the following real property (the "Property") bearing the municipal address of 14790 Wax Road, Central, Louisiana, which is more particularly described as:

ONE CERTAIN PIECE OR PORTION OF GROUND, TOGETHER WITH ALL OF THE BUILDINGS AND IMPROVEMENTS THEREON, AND ALL OF THE RIGHTS, SERVIDITUDES, APPURTENANCES, AND ADVANTAGES THEREUNTO BELONGING OR IN ANYWISE APPERTAINING, SITUATED IN THE PARISH OF EAST BATON ROUGE, STATE OF LOUISIANA, DESCRIBED AS FOLLOWS: AND AS SHOWN ON SURVEY OF MICKEL Y. MURPHY & COMPANY, INC. DATED AUGUST 1, 2014, TO WIT:

ONE CERTAIN LOT OR PARCEL OF GROUND, SITUATED IN THE PARISH OF EAST BATON ROUGE, STATE OF LOUISIANA, DESCRIBED AS FOLLOWS: AND AS SHOWN ON SURVEY OF MICKEL Y. MURPHY & COMPANY, INC. DATED AUGUST 1, 2014, TO WIT:

"MAP SHOWING RESUBDIVISION 5,704 ACRES PORTION OF THE BRITTON TRACT LOCATED IN SECTIONS 8 & 9 T6S-R2E, GREENBURG PARISH, EAST BATON ROUGE PARISH, LOUISIANA, INTO SEVEN (7) LOTS FOR FARM AND ACREAGE REALTY CO., PREPARED BY FERRIS ENGINEERING & SURVEYING, INC., DATED OCTOBER 1, 2021, A COPY OF WHICH MAP IS RECORDED AS ORIGINAL 746, BUNDL# 10555, OFFICE OF THE CLERK AND RECORDER FOR THE PARISH OF EAST BATON ROUGE, STATE OF LOUISIANA; SAID LOT Y HAVING SUCH BEARINGS DESIGNATED AS LOCATED ON A MAP ENTITLED "MAP SHOWING RESUBDIVISION 5,704 ACRES PORTION OF THE BRITTON TRACT LOCATED IN SECTIONS 8 & 9 T6S-R2E, GREENBURG PARISH, EAST BATON ROUGE PARISH, LOUISIANA, INTO SEVEN (7) LOTS FOR FARM AND ACREAGE REALTY CO., PREPARED BY FERRIS ENGINEERING & SURVEYING, INC., DATED OCTOBER 1, 2021, A COPY OF WHICH MAP IS RECORDED AS ORIGINAL 746, BUNDL# 10555, OFFICE OF THE CLERK AND RECORDER FOR THE PARISH OF EAST BATON ROUGE, STATE OF LOUISIANA; SAID LOT Y HAVING SUCH BEARINGS DESIGNATED AS LOCATED ON A MAP ENTITLED "MAP SHOWING RESUBDIVISION 5,704 ACRES PORTION OF THE BRITTON TRACT LOCATED IN SECTIONS 8 & 9 T6S-R2E, GREENBURG PARISH, EAST BATON ROUGE PARISH, LOUISIANA, INTO SEVEN (7) LOTS FOR FARM AND ACREAGE REALTY CO., PREPARED BY FERRIS ENGINEERING & SURVEYING, INC., DATED OCTOBER 1, 2021, A COPY OF WHICH MAP IS RECORDED AS ORIGINAL 746, BUNDL# 10555, OFFICE OF THE CLERK AND RECORDER FOR THE PARISH OF EAST BATON ROUGE, STATE OF LOUISIANA; SAID LOT Y HAVING SUCH BEARINGS DESIGNATED AS LOCATED ON A MAP ENTITLED "MAP SHOWING RESUBDIVISION 5,704 ACRES PORTION OF THE BRITTON TRACT LOCATED IN SECTIONS 8 & 9 T6S-R2E, GREENBURG PARISH, EAST BATON ROUGE PARISH, LOUISIANA, INTO SEVEN (7) LOTS FOR FARM AND ACREAGE REALTY CO., PREPARED BY FERRIS ENGINEERING & SURVEYING, INC., DATED OCTOBER 1, 2021, A COPY OF WHICH MAP IS RECORDED AS ORIGINAL 746, BUNDL# 10555, OFFICE OF THE CLERK AND RECORDER FOR THE PARISH OF EAST BATON ROUGE, STATE OF LOUISIANA; SAID LOT Y HAVING SUCH BEARINGS DESIGNATED AS LOCATED ON A MAP ENTITLED "MAP SHOWING RESUBDIVISION 5,704 ACRES PORTION OF THE BRITTON TRACT LOCATED IN SECTIONS 8 & 9 T6S-R2E, GREENBURG PARISH, EAST BATON ROUGE PARISH, LOUISIANA, INTO SEVEN (7) LOTS FOR FARM AND ACREAGE REALTY CO., PREPARED BY FERRIS ENGINEERING & SURVEYING, INC., DATED OCTOBER 1, 2021, A COPY OF WHICH MAP IS RECORDED AS ORIGINAL 746, BUNDL# 10555, OFFICE OF THE CLERK AND RECORDER FOR THE PARISH OF EAST BATON ROUGE, STATE OF LOUISIANA; SAID LOT Y HAVING SUCH BEARINGS DESIGNATED AS LOCATED ON A MAP ENTITLED "MAP SHOWING RESUBDIVISION 5,704 ACRES PORTION OF THE BRITTON TRACT LOCATED IN SECTIONS 8 & 9 T6S-R2E, GREENBURG PARISH, EAST BATON ROUGE PARISH, LOUISIANA, INTO SEVEN (7) LOTS FOR FARM AND ACREAGE REALTY CO., PREPARED BY FERRIS ENGINEERING & SURVEYING, INC., DATED OCTOBER 1, 2021, A COPY OF WHICH MAP IS RECORDED AS ORIGINAL 746, BUNDL# 10555, OFFICE OF THE CLERK AND RECORDER FOR THE PARISH OF EAST BATON ROUGE, STATE OF LOUISIANA; SAID LOT Y HAVING SUCH BEARINGS DESIGNATED AS LOCATED ON A MAP ENTITLED "MAP SHOWING RESUBDIVISION 5,704 ACRES PORTION OF THE BRITTON TRACT LOCATED IN SECTIONS 8 & 9 T6S-R2E, GREENBURG PARISH, EAST BATON ROUGE PARISH, LOUISIANA, INTO SEVEN (7) LOTS FOR FARM AND ACREAGE REALTY CO., PREPARED BY FERRIS ENGINEERING & SURVEYING, INC., DATED OCTOBER 1, 2021, A COPY OF WHICH MAP IS RECORDED AS ORIGINAL 746, BUNDL# 10555, OFFICE OF THE CLERK AND RECORDER FOR THE PARISH OF EAST BATON ROUGE, STATE OF LOUISIANA; SAID LOT Y HAVING SUCH BEARINGS DESIGNATED AS LOCATED ON A MAP ENTITLED "MAP SHOWING RESUBDIVISION 5,704 ACRES PORTION OF THE BRITTON TRACT LOCATED IN SECTIONS 8 & 9 T6S-R2E, GREENBURG PARISH, EAST BATON ROUGE PARISH, LOUISIANA, INTO SEVEN (7) LOTS FOR FARM AND ACREAGE REALTY CO., PREPARED BY FERRIS ENGINEERING & SURVEYING, INC., DATED OCTOBER 1, 2021, A COPY OF WHICH MAP IS RECORDED AS ORIGINAL 746, BUNDL# 10555, OFFICE OF THE CLERK AND RECORDER FOR THE PARISH OF EAST BATON ROUGE, STATE OF LOUISIANA; SAID LOT Y HAVING SUCH BEARINGS DESIGNATED AS LOCATED ON A MAP ENTITLED "MAP SHOWING RESUBDIVISION 5,704 ACRES PORTION OF THE BRITTON TRACT LOCATED IN SECTIONS 8 & 9 T6S-R2E, GREENBURG PARISH, EAST BATON ROUGE PARISH, LOUISIANA, INTO SEVEN (7) LOTS FOR FARM AND ACREAGE REALTY CO., PREPARED BY FERRIS ENGINEERING & SURVEYING, INC., DATED OCTOBER 1, 2021, A COPY OF WHICH MAP IS RECORDED AS ORIGINAL 746, BUNDL# 10555, OFFICE OF THE CLERK AND RECORDER FOR THE PARISH OF EAST BATON ROUGE, STATE OF LOUISIANA; SAID LOT Y HAVING SUCH BEARINGS DESIGNATED AS LOCATED ON A MAP ENTITLED "MAP SHOWING RESUBDIVISION 5,704 ACRES PORTION OF THE BRITTON TRACT LOCATED IN SECTIONS 8 & 9 T6S-R2E, GREENBURG PARISH, EAST BATON ROUGE PARISH, LOUISIANA, INTO SEVEN (7) LOTS FOR FARM AND ACREAGE REALTY CO., PREPARED BY FERRIS ENGINEERING & SURVEYING, INC., DATED OCTOBER 1, 2021, A COPY OF WHICH MAP IS RECORDED AS ORIGINAL 746, BUNDL# 10555, OFFICE OF THE CLERK AND RECORDER FOR THE PARISH OF EAST BATON ROUGE, STATE OF LOUISIANA; SAID LOT Y HAVING SUCH BEARINGS DESIGNATED AS LOCATED ON A MAP ENTITLED "MAP SHOWING RESUBDIVISION 5,704 ACRES PORTION OF THE BRITTON TRACT LOCATED IN SECTIONS 8 & 9 T6S-R2E, GREENBURG PARISH, EAST BATON ROUGE PARISH, LOUISIANA, INTO SEVEN (7) LOTS FOR FARM AND ACREAGE REALTY CO., PREPARED BY FERRIS ENGINEERING & SURVEYING, INC., DATED OCTOBER 1, 2021, A COPY OF WHICH MAP IS RECORDED AS ORIGINAL 746, BUNDL# 10555, OFFICE OF THE CLERK AND RECORDER FOR THE PARISH OF EAST BATON ROUGE, STATE OF LOUISIANA; SAID LOT Y HAVING SUCH BEARINGS DESIGNATED AS LOCATED ON A MAP ENTITLED "MAP SHOWING RESUBDIVISION 5,704 ACRES PORTION OF THE BRITTON TRACT LOCATED IN SECTIONS 8 & 9 T6S-R2E, GREENBURG PARISH, EAST BATON ROUGE PARISH, LOUISIANA, INTO SEVEN (7) LOTS FOR FARM AND ACREAGE REALTY CO., PREPARED BY FERRIS ENGINEERING & SURVEYING, INC., DATED OCTOBER 1, 2021, A COPY OF WHICH MAP IS RECORDED AS ORIGINAL 746, BUNDL# 10555, OFFICE OF THE CLERK AND RECORDER FOR THE PARISH OF EAST BATON ROUGE, STATE OF LOUISIANA; SAID LOT Y HAVING SUCH BEARINGS DESIGNATED AS LOCATED ON A MAP ENTITLED "MAP SHOWING RESUBDIVISION 5,704 ACRES PORTION OF THE BRITTON TRACT LOCATED IN SECTIONS 8 & 9 T6S-R2E, GREENBURG PARISH, EAST BATON ROUGE PARISH, LOUISIANA, INTO SEVEN (7) LOTS FOR FARM AND ACREAGE REALTY CO., PREPARED BY FERRIS ENGINEERING & SURVEYING, INC., DATED OCTOBER 1, 2021, A COPY OF WHICH MAP IS RECORDED AS ORIGINAL 746, BUNDL# 10555, OFFICE OF THE CLERK AND RECORDER FOR THE PARISH OF EAST BATON ROUGE, STATE OF LOUISIANA; SAID LOT Y HAVING SUCH BEARINGS DESIGNATED AS LOCATED ON A MAP ENTITLED "MAP SHOWING RESUBDIVISION 5,704 ACRES PORTION OF THE BRITTON TRACT LOCATED IN SECTIONS 8 & 9 T6S-R2E, GREENBURG PARISH, EAST BATON ROUGE PARISH, LOUISIANA, INTO SEVEN (7) LOTS FOR FARM AND ACREAGE REALTY CO., PREPARED BY FERRIS ENGINEERING & SURVEYING, INC., DATED OCTOBER 1, 2021, A COPY OF WHICH MAP IS RECORDED AS ORIGINAL 746, BUNDL# 10555, OFFICE OF THE CLERK AND RECORDER FOR THE PARISH OF EAST BATON ROUGE, STATE OF LOUISIANA; SAID LOT Y HAVING SUCH BEARINGS DESIGNATED AS LOCATED ON A MAP ENTITLED "MAP SHOWING RESUBDIVISION 5,704 ACRES PORTION OF THE BRITTON TRACT LOCATED IN SECTIONS 8 & 9 T6S-R2E, GREENBURG PARISH, EAST BATON ROUGE PARISH, LOUISIANA, INTO SEVEN (7) LOTS FOR FARM AND ACREAGE REALTY CO., PREPARED BY FERRIS ENGINEERING & SURVEYING, INC., DATED OCTOBER 1, 2021, A COPY OF WHICH MAP IS RECORDED AS ORIGINAL 746, BUNDL# 10555, OFFICE OF THE CLERK AND RECORDER FOR THE PARISH OF EAST BATON ROUGE, STATE OF LOUISIANA; SAID LOT Y HAVING SUCH BEARINGS DESIGNATED AS LOCATED ON A MAP ENTITLED "MAP SHOWING RESUBDIVISION 5,704 ACRES PORTION OF THE BRITTON TRACT LOCATED IN SECTIONS 8 & 9 T6S-R2E, GREENBURG PARISH, EAST BATON ROUGE PARISH, LOUISIANA, INTO SEVEN (7) LOTS FOR FARM AND ACREAGE REALTY CO., PREPARED BY FERRIS ENGINEERING & SURVEYING, INC., DATED OCTOBER 1, 2021, A COPY OF WHICH MAP IS RECORDED AS ORIGINAL 746, BUNDL# 10555, OFFICE OF THE CLERK AND RECORDER FOR THE PARISH OF EAST BATON ROUGE, STATE OF LOUISIANA; SAID LOT Y HAVING SUCH BEARINGS DESIGNATED AS LOCATED ON A MAP ENTITLED "MAP SHOWING RESUBDIVISION 5,704 ACRES PORTION OF THE BRITTON TRACT LOCATED IN SECTIONS 8 & 9 T6S-R2E, GREENBURG PARISH, EAST BATON ROUGE PARISH, LOUISIANA, INTO SEVEN (7) LOTS FOR FARM AND ACREAGE REALTY CO., PREPARED BY FERRIS ENGINEERING & SURVEYING, INC., DATED OCTOBER 1, 2021, A COPY OF WHICH MAP IS RECORDED AS ORIGINAL 746, BUNDL# 10555, OFFICE OF THE CLERK AND RECORDER FOR THE PARISH OF EAST BATON ROUGE, STATE OF LOUISIANA; SAID LOT Y HAVING SUCH BEARINGS DESIGNATED AS LOCATED ON A MAP ENTITLED "MAP SHOWING RESUBDIVISION 5,704 ACRES PORTION OF THE BRITTON TRACT LOCATED IN SECTIONS 8 & 9 T6S-R2E, GREENBURG PARISH, EAST BATON ROUGE PARISH, LOUISIANA, INTO SEVEN (7) LOTS FOR FARM AND ACREAGE REALTY CO., PREPARED BY FERRIS ENGINEERING & SURVEYING, INC., DATED OCTOBER 1, 2021, A COPY OF WHICH MAP IS RECORDED AS ORIGINAL 746, BUNDL# 10555, OFFICE OF THE CLERK AND RECORDER FOR THE PARISH OF EAST BATON ROUGE, STATE OF LOUISIANA; SAID LOT Y HAVING SUCH BEARINGS DESIGNATED AS LOCATED ON A MAP ENTITLED "MAP SHOWING RESUBDIVISION 5,704 ACRES PORTION OF THE BRITTON TRACT LOCATED IN SECTIONS 8 & 9 T6S-R2E, GREENBURG PARISH, EAST BATON ROUGE PARISH, LOUISIANA, INTO SEVEN (7) LOTS FOR FARM AND ACREAGE REALTY CO., PREPARED BY FERRIS ENGINEERING & SURVEYING, INC., DATED OCTOBER 1, 2021, A COPY OF WHICH MAP IS RECORDED AS ORIGINAL 746, BUNDL# 10555, OFFICE OF THE CLERK AND RECORDER FOR THE PARISH OF EAST BATON ROUGE, STATE OF LOUISIANA; SAID LOT Y HAVING SUCH BEARINGS DESIGNATED AS LOCATED ON A MAP ENTITLED "MAP SHOWING RESUBDIVISION 5,704 ACRES PORTION OF THE BRITTON TRACT LOCATED IN SECTIONS 8 & 9 T6S-R2E, GREENBURG PARISH, EAST BATON ROUGE PARISH, LOUISIANA, INTO SEVEN (7) LOTS FOR FARM AND ACREAGE REALTY CO., PREPARED BY FERRIS ENGINEERING & SURVEYING, INC., DATED OCTOBER 1, 2021, A COPY OF WHICH MAP IS RECORDED AS ORIGINAL 746, BUNDL# 10555, OFFICE OF THE CLERK AND RECORDER FOR THE PARISH OF EAST BATON ROUGE, STATE OF LOUISIANA; SAID LOT Y HAVING SUCH BEARINGS DESIGNATED AS LOCATED ON A MAP ENTITLED "MAP SHOWING RESUBDIVISION 5,704 ACRES PORTION OF THE BRITTON TRACT LOCATED IN SECTIONS 8 & 9 T6S-R2E, GREENBURG PARISH, EAST BATON ROUGE PARISH, LOUISIANA, INTO SEVEN (7) LOTS FOR FARM AND ACREAGE REALTY CO., PREPARED BY FERRIS ENGINEERING & SURVEYING, INC., DATED OCTOBER 1, 2021, A COPY OF WHICH MAP IS RECORDED AS ORIGINAL 746, BUNDL# 10555, OFFICE OF THE CLERK AND RECORDER FOR THE PARISH OF EAST BATON ROUGE, STATE OF LOUISIANA; SAID LOT Y HAVING SUCH BEARINGS DESIGNATED AS LOCATED ON A MAP ENTITLED "MAP SHOWING RESUBDIVISION 5,704 ACRES PORTION OF THE BRITTON TRACT LOCATED IN SECTIONS 8 & 9 T6S-R2E, GREENBURG PARISH, EAST BATON ROUGE PARISH, LOUISIANA, INTO SEVEN (7) LOTS FOR FARM AND ACREAGE REALTY CO., PREPARED BY FERRIS ENGINEERING & SURVEYING, INC., DATED OCTOBER 1, 2021, A COPY OF WHICH MAP IS RECORDED AS ORIGINAL 746, BUNDL# 10555, OFFICE OF THE CLERK AND RECORDER FOR THE PARISH OF EAST BATON ROUGE, STATE OF LOUISIANA; SAID LOT Y HAVING SUCH BEARINGS DESIGNATED AS LOCATED ON A MAP ENTITLED "MAP SHOWING RESUBDIVISION 5,704 ACRES PORTION OF THE BRITTON TRACT LOCATED IN SECTIONS 8 & 9 T6S-R2E, GREENBURG PARISH, EAST BATON ROUGE PARISH, LOUISIANA, INTO SEVEN (7) LOTS FOR FARM AND ACREAGE REALTY CO., PREPARED BY FERRIS ENGINEERING & SURVEYING, INC., DATED OCTOBER 1, 2021, A COPY OF WHICH MAP IS RECORDED AS ORIGINAL 746, BUNDL# 10555, OFFICE OF THE CLERK AND RECORDER FOR THE PARISH OF EAST BATON ROUGE, STATE OF LOUISIANA; SAID LOT Y HAVING SUCH BEARINGS DESIGNATED AS LOCATED ON A MAP ENTITLED "MAP SHOWING RESUBDIVISION 5,704 ACRES PORTION OF THE BRITTON TRACT LOCATED IN SECTIONS 8 & 9 T6S-R2E, GREENBURG PARISH, EAST BATON ROUGE PARISH, LOUISIANA, INTO SEVEN (7) LOTS FOR FARM AND ACREAGE REALTY CO., PREPARED BY FERRIS ENGINEERING & SURVEYING, INC., DATED OCTOBER 1, 2021, A COPY OF WHICH MAP IS RECORDED AS ORIGINAL 746, BUNDL# 10555, OFFICE OF THE CLERK AND RECORDER FOR THE PARISH OF EAST BATON ROUGE, STATE OF LOUISIANA; SAID LOT Y HAVING SUCH BEARINGS DESIGNATED AS LOCATED ON A MAP ENTITLED "MAP SHOWING RESUBDIVISION 5,704 ACRES PORTION OF THE BRITTON TRACT LOCATED IN SECTIONS 8 & 9 T6S-R2E, GREENBURG PARISH, EAST BATON ROUGE PARISH, LOUISIANA, INTO SEVEN (7) LOTS FOR FARM AND ACREAGE REALTY CO., PREPARED BY FERRIS ENGINEERING & SURVEYING, INC., DATED OCTOBER 1, 2021, A COPY OF WHICH MAP IS RECORDED AS ORIGINAL 746, BUNDL# 10555, OFFICE OF THE CLERK AND RECORDER FOR THE PARISH OF EAST BATON ROUGE, STATE OF LOUISIANA; SAID LOT Y HAVING SUCH BEARINGS DESIGNATED AS LOCATED ON A MAP ENTITLED "MAP SHOWING RESUBDIVISION 5,704 ACRES PORTION OF THE BRITTON TRACT LOCATED IN SECTIONS 8 & 9 T6S-R2E, GREENBURG PARISH, EAST BATON ROUGE PARISH, LOUISIANA, INTO SEVEN (7) LOTS FOR FARM AND ACREAGE REALTY CO., PREPARED BY FERRIS ENGINEERING & SURVEYING, INC., DATED OCTOBER 1, 2021, A COPY OF WHICH MAP IS RECORDED AS ORIGINAL 746, BUNDL# 10555, OFFICE OF THE CLERK AND RECORDER FOR THE PARISH OF EAST BATON ROUGE, STATE OF LOUISIANA; SAID LOT Y HAVING SUCH BEARINGS DESIGNATED AS LOCATED ON A MAP ENTITLED "MAP SHOWING RESUBDIVISION 5,704 ACRES PORTION OF THE BRITTON TRACT LOCATED IN SECTIONS 8 & 9 T6S-R2E, GREENBURG PARISH, EAST BATON ROUGE PARISH, LOUISIANA, INTO SEVEN (7) LOTS FOR FARM AND ACREAGE REALTY CO., PREPARED BY FERRIS ENGINEERING & SURVEYING, INC., DATED OCTOBER 1, 2021, A COPY OF WHICH MAP IS RECORDED AS ORIGINAL 746, BUNDL# 10555, OFFICE OF THE CLERK AND RECORDER FOR THE PARISH OF EAST BATON ROUGE, STATE OF LOUISIANA; SAID LOT Y HAVING SUCH BEARINGS DESIGNATED AS LOCATED ON A MAP ENTITLED "MAP SHOWING RESUBDIVISION 5,704 ACRES PORTION OF THE BRITTON TRACT LOCATED IN SECTIONS 8 & 9 T6S-R2E, GREENBURG PARISH, EAST BATON ROUGE PARISH, LOUISIANA, INTO SEVEN (7) LOTS FOR FARM AND ACREAGE REALTY CO., PREPARED BY FERRIS ENGINEERING & SURVEYING, INC., DATED OCTOBER 1, 2021, A COPY OF WHICH MAP IS RECORDED AS ORIGINAL 746, BUNDL# 10555, OFFICE OF THE CLERK AND RECORDER FOR THE PARISH OF EAST BATON ROUGE, STATE OF LOUISIANA; SAID LOT Y HAVING SUCH BEARINGS DESIGNATED AS LOCATED ON A MAP ENTITLED "MAP SHOWING RESUBDIVISION 5,704 ACRES PORTION OF THE BRITTON TRACT LOCATED IN SECTIONS 8 & 9 T6S-R2E, GREENBURG PARISH, EAST BATON ROUGE PARISH, LOUISIANA, INTO SEVEN (7) LOTS FOR FARM AND ACREAGE REALTY CO., PREPARED BY FERRIS ENGINEERING & SURVEYING, INC., DATED OCTOBER 1, 2021, A COPY OF WHICH MAP IS RECORDED AS ORIGINAL 746, BUNDL# 10555, OFFICE OF THE CLERK AND RECORDER FOR THE PARISH OF EAST BATON ROUGE, STATE OF LOUISIANA; SAID LOT Y HAVING SUCH BEARINGS DESIGNATED AS LOCATED ON A MAP ENTITLED "MAP SHOWING RESUBDIVISION 5,704 ACRES PORTION OF THE BRITTON TRACT LOCATED IN SECTIONS 8 & 9 T6S-R2E, GREENBURG PARISH, EAST BATON ROUGE PARISH, LOUISIANA, INTO SEVEN (7) LOTS FOR FARM AND ACREAGE REALTY CO., PREPARED BY FERRIS ENGINEERING & SURVEYING, INC., DATED OCTOBER 1, 2021, A COPY OF WHICH MAP IS RECORDED AS ORIGINAL 746, BUNDL# 10555, OFFICE OF THE CLERK AND RECORDER FOR THE PARISH OF EAST BATON ROUGE, STATE OF LOUISIANA; SAID LOT Y HAVING SUCH BEARINGS DESIGNATED AS LOCATED ON A MAP ENTITLED "MAP SHOWING RESUBDIVISION 5,704 ACRES PORTION OF THE BRITTON TRACT LOCATED IN SECTIONS 8 & 9 T6S-R2E, GREENBURG PARISH, EAST BATON ROUGE PARISH, LOUISIANA, INTO SEVEN (7) LOTS FOR FARM AND ACREAGE REALTY CO., PREPARED BY FERRIS ENGINEERING & SURVEYING, INC., DATED OCTOBER 1, 2021, A COPY OF WHICH MAP IS RECORDED AS ORIGINAL 746, BUNDL# 10555, OFFICE OF THE CLERK AND RECORDER FOR THE PARISH OF EAST BATON ROUGE, STATE OF LOUISIANA; SAID LOT Y HAVING SUCH BEARINGS DESIGNATED AS LOCATED ON A MAP ENTITLED "MAP SHOWING RESUBDIVISION 5,704 ACRES PORTION OF THE BRITTON TRACT LOCATED IN SECTIONS 8 & 9 T6S-R2E, GREENBURG PARISH, EAST BATON ROUGE PARISH, LOUISIANA, INTO SEVEN (7) LOTS FOR FARM AND ACREAGE REALTY CO., PREPARED BY FERRIS ENGINEERING & SURVEYING, INC., DATED OCTOBER 1, 2021, A COPY OF WHICH MAP IS RECORDED AS ORIGINAL 746, BUNDL# 10555, OFFICE OF THE CLERK AND RECORDER FOR THE PARISH OF EAST BATON ROUGE, STATE OF LOUISIANA; SAID LOT Y HAVING SUCH BEARINGS DESIGNATED AS LOCATED ON A MAP ENTITLED "MAP SHOWING RESUBDIVISION 5,704 ACRES PORTION OF THE BRITTON TRACT LOCATED IN SECTIONS 8 & 9 T6S-R2E, GREENBURG PARISH, EAST BATON ROUGE PARISH, LOUISIANA, INTO SEVEN (7) LOTS FOR FARM AND ACREAGE REALTY CO., PREPARED BY FERRIS ENGINEERING & SURVEYING, INC., DATED OCTOBER 1, 2021, A COPY OF WHICH MAP IS RECORDED AS ORIGINAL 746, BUNDL# 10555, OFFICE OF THE CLERK AND RECORDER FOR THE PARISH OF EAST BATON ROUGE, STATE OF LOUISIANA; SAID LOT Y HAVING SUCH BEARINGS DESIGNATED AS LOCATED ON A MAP ENTITLED "MAP SHOWING RESUBDIVISION 5,704 ACRES PORTION OF THE BRITTON TRACT LOCATED IN SECTIONS 8 & 9 T6S-R2E, GREENBURG PARISH, EAST BATON ROUGE PARISH, LOUISIANA, INTO SEVEN (7) LOTS FOR FARM AND ACREAGE REALTY CO., PREPARED BY FERRIS ENGINEERING & SURVEYING, INC., DATED OCTOBER 1, 2021, A COPY OF WHICH MAP IS RECORDED AS ORIGINAL 746, BUNDL# 10555, OFFICE OF THE CLERK AND RECORDER FOR THE PARISH OF EAST BATON ROUGE, STATE OF LOUISIANA; SAID LOT Y HAVING SUCH BEARINGS DESIGNATED AS LOCATED ON A MAP ENTITLED "MAP SHOWING RESUBDIVISION 5,704 ACRES PORTION OF THE BRITTON TRACT LOCATED IN SECTIONS 8 & 9 T6S-R2E, GREENBURG PARISH, EAST BATON ROUGE PARISH, LOUISIANA, INTO SEVEN (7) LOTS FOR FARM AND ACREAGE REALTY CO., PREPARED BY FERRIS ENGINEERING & SURVEYING, INC., DATED OCTOBER 1, 2021, A COPY OF WHICH MAP IS RECORDED AS ORIGINAL 746, BUNDL# 10555, OFFICE OF THE CLERK AND RECORDER FOR THE PARISH OF EAST BATON ROUGE, STATE OF LOUISIANA; SAID LOT Y HAVING SUCH BEARINGS DESIGNATED AS LOCATED ON A MAP ENTITLED "MAP SHOWING RESUBDIVISION 5,704 ACRES PORTION OF THE BRITTON TRACT LOCATED IN SECTIONS 8 & 9 T6S-R2E, GREENBURG PARISH, EAST BATON ROUGE PARISH, LOUISIANA, INTO SEVEN (7) LOTS FOR FARM AND ACREAGE REALTY CO., PREPARED BY FERRIS ENGINEERING & SURVEYING, INC., DATED OCTOBER 1, 2021, A COPY OF WHICH MAP IS RECORDED AS ORIGINAL 746, BUNDL# 10555, OFFICE OF THE CLERK AND RECORDER FOR THE PARISH OF EAST BATON ROUGE, STATE OF LOUISIANA; SAID LOT Y HAVING SUCH BEARINGS DESIGNATED AS LOCATED ON A MAP ENTITLED "MAP SHOWING RESUBDIVISION 5,704 ACRES PORTION OF THE BRITTON TRACT LOCATED IN SECTIONS 8 & 9 T6S-R2E, GREENBURG PARISH, EAST BATON ROUGE PARISH, LOUISIANA, INTO SEVEN (7) LOTS FOR FARM AND ACREAGE REALTY CO., PREPARED BY FERRIS ENGINEERING & SURVEYING, INC., DATED OCTOBER 1, 2021, A COPY OF WHICH MAP IS RECORDED AS ORIGINAL 746, BUNDL# 10555, OFFICE OF THE CLERK AND RECORDER FOR THE PARISH OF EAST BATON ROUGE, STATE OF LOUISIANA; SAID LOT Y HAVING SUCH BEARINGS DESIGNATED AS LOCATED ON A MAP ENTITLED "MAP SHOWING RESUBDIVISION 5,704 ACRES PORTION OF THE BRITTON TRACT LOCATED IN SECTIONS 8 & 9 T6S-R2E, GREENBURG PARISH, EAST BATON ROUGE PARISH, LOUISIANA, INTO SEVEN (7) LOTS FOR FARM AND ACREAGE REALTY CO., PREPARED BY FERRIS ENGINEERING & SURVEYING, INC., DATED OCTOBER 1, 2021, A COPY OF WHICH MAP IS RECORDED AS ORIGINAL 746, BUNDL# 10555, OFFICE OF THE CLERK AND RECORDER FOR THE PARISH OF EAST BATON ROUGE, STATE OF LOUISIANA; SAID LOT Y HAVING SUCH BEARINGS DESIGNATED AS LOCATED ON A MAP ENTITLED "MAP SHOWING RESUBDIVISION 5,704 ACRES PORTION OF THE BRITTON TRACT LOCATED IN SECTIONS 8 & 9 T6S-R2E, GREENBURG PARISH, EAST BATON ROUGE PARISH, LOUISIANA, INTO SEVEN (7) LOTS FOR FARM AND ACREAGE REALTY CO., PREPARED BY FERRIS ENGINEERING & SURVEYING, INC., DATED OCTOBER 1, 2021, A COPY OF WHICH MAP IS RECORDED AS ORIGINAL 746, BUNDL# 10555, OFFICE OF THE CLERK AND RECORDER FOR THE PARISH OF EAST BATON ROUGE, STATE OF LOUISIANA; SAID LOT Y HAVING SUCH BEARINGS DESIGNATED AS LOCATED ON A MAP ENTITLED "MAP SHOWING RESUBDIVISION 5,704 ACRES PORTION OF THE BRITTON TRACT LOCATED IN SECTIONS 8 & 9 T6S-R2E, GREENBURG PARISH, EAST BATON ROUGE PARISH, LOUISIANA, INTO SEVEN (7) LOTS FOR FARM AND ACREAGE REALTY CO., PREPARED BY FERRIS ENGINEERING & SURVEYING, INC., DATED OCTOBER 1, 2021, A COPY OF WHICH MAP IS RECORDED AS ORIGINAL 746, BUNDL# 10555, OFFICE OF THE CLERK AND RECORDER FOR THE PARISH OF EAST BATON ROUGE, STATE OF LOUISIANA; SAID LOT Y HAVING SUCH BEARINGS DESIGNATED AS LOCATED ON A MAP ENTITLED "MAP SHOWING RESUBDIVISION 5,704 ACRES PORTION OF THE BRITTON TRACT LOCATED IN SECTIONS 8 & 9 T6S-R2E, GREENBURG PARISH, EAST BATON ROUGE PARISH, LOUISIANA, INTO SEVEN (7) LOTS FOR FARM AND ACREAGE REALTY CO., PREPARED BY FERRIS ENGINEERING & SURVEYING, INC., DATED OCTOBER 1, 2021, A COPY OF WHICH MAP IS RECORDED AS ORIGINAL 746, BUNDL# 10555, OFFICE OF THE CLERK AND RECORDER FOR THE PARISH OF EAST BATON ROUGE, STATE OF LOUISIANA; SAID LOT Y HAVING SUCH BEARINGS DESIGNATED AS LOCATED ON A MAP ENTITLED "MAP SHOWING RESUBDIVISION 5,704 ACRES PORTION OF THE BRITTON TRACT LOCATED IN SECTIONS 8 & 9 T6S-R2E, GREENBURG PARISH, EAST BATON ROUGE PARISH, LOUISIANA, INTO SEVEN (7) LOTS FOR FARM AND ACREAGE REALTY CO., PREPARED BY FERRIS ENGINEERING & SURVEYING, INC., DATED OCTOBER 1, 2021, A COPY OF WHICH MAP IS RECORDED AS ORIGINAL 746, BUNDL# 10555, OFFICE OF THE CLERK AND RECORDER FOR THE PARISH OF EAST BATON ROUGE, STATE OF LOUISIANA; SAID LOT Y HAVING SUCH BEARINGS DESIGNATED AS LOCATED ON A MAP ENTITLED "MAP SHOWING RESUBDIVISION 5,704 ACRES PORTION OF THE BRITTON TRACT LOCATED IN SECTIONS 8 & 9 T6S-R2E, GREENBURG PARISH, EAST BATON ROUGE PARISH, LOUISIANA, INTO SEVEN (7) LOTS FOR FARM AND ACREAGE REALTY CO., PREPARED BY FERRIS ENGINEERING & SURVEYING, INC., DATED OCTOBER 1, 2021, A COPY OF WHICH MAP IS RECORDED AS ORIGINAL 746, BUNDL# 10555, OFFICE OF THE CLERK AND RECORDER FOR THE PARISH OF EAST BATON ROUGE, STATE OF LOUISIANA; SAID LOT Y HAVING SUCH BEARINGS DESIGNATED AS LOCATED ON A MAP ENTITLED "MAP SHOWING RESUBDIVISION 5,704 ACRES PORTION OF THE BRITTON TRACT LOCATED IN SECTIONS 8 & 9 T6S-R2E, GREENBURG PARISH, EAST BATON ROUGE PARISH, LOUISIANA, INTO SEVEN (7) LOTS FOR FARM AND ACREAGE REALTY CO., PREPARED BY FERRIS ENGINEERING & SURVEYING, INC., DATED OCTOBER 1, 2021, A COPY OF WHICH MAP IS RECORDED AS ORIGINAL 746, BUNDL# 10555, OFFICE OF THE CLERK AND RECORDER FOR THE PARISH OF EAST BATON ROUGE, STATE OF LOUISIANA; SAID LOT Y HAVING SUCH BEARINGS DESIGNATED AS LOCATED ON A MAP ENTITLED "MAP SHOWING RESUBDIVISION 5,704 ACRES PORTION OF THE BRITTON TRACT LOCATED IN SECTIONS 8 & 9 T6S-R2E, GREENBURG PARISH, EAST BATON ROUGE PARISH, LOUISIANA, INTO SEVEN (7) LOTS FOR FARM AND ACREAGE REALTY CO., PREPARED BY FERRIS ENGINEERING & SURVEYING, INC., DATED OCTOBER 1, 2021, A COPY OF WHICH MAP IS RECORDED AS ORIGINAL 746, BUNDL# 10555, OFFICE OF THE CLERK AND RECORDER FOR THE PARISH OF EAST BATON ROUGE, STATE OF LOUISIANA; SAID LOT Y HAVING SUCH BEARINGS DESIGNATED AS LOCATED ON A MAP ENTITLED "MAP SHOWING RESUBDIVISION 5,704 ACRES PORTION OF THE BRITTON TRACT LOCATED IN SECTIONS 8 & 9 T6S-R2E, GREENBURG PARISH, EAST BATON ROUGE PARISH, LOUISIANA, INTO SEVEN (7) LOTS FOR FARM AND ACREAGE REALTY CO., PREPARED BY FERRIS ENGINEERING & SURVEYING, INC., DATED OCTOBER 1, 2021, A COPY OF WHICH MAP IS RECORDED AS ORIGINAL 746, BUNDL# 10555, OFFICE OF THE CLERK AND RECORDER FOR THE PARISH OF EAST BATON ROUGE, STATE OF LOUISIANA; SAID LOT Y HAVING SUCH BEARINGS DESIGNATED AS LOCATED ON A MAP ENTITLED "MAP SHOWING RESUBDIVISION 5,704 ACRES PORTION OF THE BRITTON TRACT LOCATED IN SECTIONS 8 & 9 T6S-R2E, GREENBURG PARISH, EAST BATON ROUGE PARISH, LOUISIANA, INTO SEVEN (7) LOTS FOR FARM AND ACREAGE REALTY CO., PREPARED BY FERRIS ENGINEERING & SURVEYING, INC., DATED OCTOBER 1, 2021, A COPY OF WHICH MAP IS RECORDED AS ORIGINAL 746, BUNDL# 10555, OFFICE OF THE CLERK AND RECORDER FOR THE PARISH OF EAST BATON ROUGE, STATE OF LOUISIANA; SAID LOT Y HAVING SUCH BEARINGS DESIGNATED AS LOCATED ON A MAP ENTITLED "MAP SHOWING RESUBDIVISION 5,704 ACRES PORTION OF THE BRITTON TRACT LOCATED IN SECTIONS 8 & 9 T6S-R2E, GREENBURG PARISH, EAST BATON ROUGE PARISH, LOUISIANA, INTO SEVEN (7) LOTS FOR FARM AND ACREAGE REALTY CO., PREPARED BY FERRIS ENGINEERING & SURVEYING, INC., DATED OCTOBER 1, 2021, A COPY OF WHICH MAP IS RECORDED AS ORIGINAL 746, BUNDL# 10555, OFFICE OF THE CLERK AND RECORDER FOR THE PARISH OF EAST BATON ROUGE, STATE OF LOUISIANA; SAID LOT Y HAVING SUCH BEARINGS DESIGNATED AS LOCATED ON A MAP ENTITLED "MAP SHOWING RESUBDIVISION 5,704 ACRES PORTION OF THE BRITTON TRACT LOCATED IN SECTIONS 8 & 9 T6S-R2E, GREENBURG PARISH, EAST BATON ROUGE PARISH, LOUISIANA, INTO SEVEN (7) LOTS FOR FARM AND ACREAGE REALTY CO., PREPARED BY FERRIS ENGINEERING & SURVEYING, INC., DATED OCTOBER 1, 2021, A COPY OF WHICH MAP IS RECORDED AS ORIGINAL 746, BUNDL# 10555, OFFICE OF THE CLERK AND RECORDER FOR THE PARISH OF EAST BATON ROUGE, STATE OF LOUISIANA; SAID LOT Y HAVING SUCH BEARINGS DESIGNATED AS LOCATED ON A MAP ENTITLED "MAP SHOWING RESUBDIVISION 5,704 ACRES PORTION OF THE BRITTON TRACT LOCATED IN SECTIONS 8 & 9 T6S-R2E, GREENBURG PARISH, EAST BATON ROUGE PARISH, LOUISIANA, INTO SEVEN (7) LOTS FOR FARM AND ACREAGE REALTY CO., PREPARED BY FERRIS ENGINEERING & SURVEYING

Appendix H: Response to Comments

H.1 Public Hearing Comments Received

A Public Meeting for the Draft Supplemental Environmental Assessment on potential Runway 13/31 Runway Safety Area and Runway Protection Zone Improvements was held on June 16, 2022. The following table represents both the comments received at that hearing and a response to those comments.

Table H.1: Summary of Comments Received at Public Hearing

OWNER/AGENCY	COMMENT/OBJECTION	RESPONSE
No Name	We did not know of the move or relocation of business office.	Notices of the Public Meeting in November 2021 and the Public Hearing in June 2022 were sent to the property owner of record's address as identified in the East Baton Rouge Parish Assessor database.
Pastor K.G. Knight	<p>How do you address the church property at 8930 Plank Rd</p> <ol style="list-style-type: none"> 1. Will infrastructure be provided for entering & exiting? 2. How long will it take to provide infrastructure? 3. How will the church be accommodated during the process? 	<p>With regard to the church property at 8930 Plank Road: Infrastructure will be provided for entering and exiting the property. The number and location of entrance(s) from the new Plank Road alignment will be controlled by the State of Louisiana Department of Transportation and Development standards. The length of time for providing such infrastructure will be determined as the project is fully designed. Information, timelines, and other accommodations will be communicated by the Project Team.</p>
Vicki Kelly- Property of Richard J Braud	Very well organized. Very interested in selling property	The project team will be reaching out to all property owners whose property will be needed for expanded right of way.

OWNER/AGENCY	COMMENT/OBJECTION	RESPONSE
Angela D White- Southern Heights Property Owner	Alternative route seems to work for my area	Acknowledged.
Roosevelt & Martha Payne	Need to address access to the post office from the north and east	Access to the Post Office will be determined in final design of the proposed alternative.
Regina Barrow	"The purpose of the proposed maps are unclear to me and as I have tried to get a better understanding, I disagree with the rationale and so does the people I represent.	Acknowledged. Director of Aviation Mike Edwards and Supplemental EA Team Staff attended the community meeting held by Senator Barrow in her district. A presentation was made to provide further information related to the project and questions were answered.