

Government of Nepal
Ministry of Physical Infrastructure and Transport
DEPARTMENT OF ROADS
Project Directorate (ADB)
Bishalnagar, Kathmandu, Nepal

SUB-REGIONAL TRANSPORT ENHANCEMENT PROJECT

CONSTRUCTION SUPERVISION
(ADB Loan 2685-NEP (SF)/ADB Grant 0225-NEP (SF))

UPDATED RESETTLEMENT PLAN OKHALDHUNGA-SALLERI ROAD

March, 2014

Submitted by:

**Intercontinental Consultants and
Technocrats Pvt. Ltd.**

*A-8, Green Park, New Delhi-110016, India
Tel. 91-11-26863000, 26523036, 26565290
Fax. 91-11-26855252
Email: info@ictonline.com*

*in association
with*

Full Bright Consultancy Pvt. Ltd.

Sinamangal, Kathmandu, Nepal
Tel: 977-01 4468118
Fax : 977-01 4465604
Email: fbc@mos.com.np

TABLE OF CONTENT

ACRONYMS

DEFINITION

EXECUTIVE SUMMARY

CHAPTER-1: INTRODUCTION	1
1.1 General.....	1
1.2 Subproject Description	1
1.3 Need of Updating Resettlement Plan	4
1.4 Measures to Avoid or Minimize Impact	4
1.5 Scope of Land Acquisition.....	5
1.6 Methodology.....	5
1.6.1 Cadastral Survey.....	5
1.6.2 Census Survey.....	5
CHAPTER-2: SCOPE OF LAND ACQUISITION AND RESETTLEMENT.....	6
2.1 Scope of Land Acquisition.....	6
2.2 Displaced Household	6
2.3 Loss of Private Assets.....	6
2.3.1 Loss of Private Land	7
2.3.2 Magnitude of Private Land Loss.....	7
2.3.3 Loss of Private Structure.....	8
2.4 Impact on Vulnerable Groups.....	8
2.5 Indigenous People.....	9
CHAPTER-3: SOCIOECONOMIC INFORMATION AND PROFILE	10
3.1 Profile of the Displaced Households	10
3.1.1 Demography.....	10
3.1.2 Ethnic Composition	11
3.1.3 Literacy and Education.....	12
3.1.4 Land Holding Status.....	12
3.1.5 Occupational Status.....	12
3.1.6 Households Income	13
3.2 Poverty Status	13
3.3 Gender Status	14
CHAPTER-4: PUBLIC CONSULTATION AND INFORMATION DISCLOSURE.....	16
4.1 Introduction.....	16
4.2 Disclosure of Resettlement Plan	16
4.3 Participants in Public Consultation	16
4.4 Issues Discussed in Public Consultation.....	17
4.5 Further Consultation and Participation	18
CHAPTER-5: GRIEVANCE REDRESS MECHANISM	19
5.1 General.....	19
5.2 Grievances Redress Committee	19
5.3 Grievance Resolution Procedure	19
5.4 Grievance Recorded During Implementation	20
CHAPTER-6: POLICY AND LEGISLAL FRAMEWORK	23
6.1 General.....	23
6.2 Land Acquisition Act.....	23

6.3	ADB Resettlement Policy	24
6.4	Resettlement Principles and Assistance	25
6.5	Cut-off Date	25
CHAPTER-7: ENTITLEMENT, ASSISTANCE AND BENEFITS		26
7.1	Loss of Private Land & Assets	26
7.2	Income Restoration Assistance	26
7.3	Unanticipated Adverse Impact	26
CHAPTER-8: RELOCATION AND REHABILITATION STRATEGY		29
8.1	Need for Rehabilitation	29
8.2	Rehabilitation Strategy	29
8.2.1	<i>Rehabilitation Strategies for the Affected Land</i>	29
8.2.2	<i>Compensation for Affected of Structures</i>	29
8.2.3	<i>Income Restoration Assistance</i>	29
8.2.4	<i>Unanticipated Adverse Impact</i>	29
CHAPTER-9: RESETTLEMENT BUDGET AND FINANCING PLAN		30
9.1	Cost of Private Land	30
9.2	Cost of Private Structure	32
9.3	Rehabilitation Program to Vulnerable	32
9.4	Resettlement Plan Implementation Cost	33
9.5	Summary of Compensation and Resettlement Costs	33
CHAPTER-10: IMPLEMENTATION ARRANGEMENTS		34
10.1	Institutional Setup	34
10.2	Implementation Schedule	35
CHAPTER-11: MONITORING AND REPORTING		36
11.1	Internal Monitoring	36
11.2	External Monitoring	36
11.3	Reporting	36

ANNEXES

Annex-1: Project Affected Assets

Annex-2: List of Vulnerable Households

Annex-3: Minutes of Public Consultation

ABBREVIATIONS

ADB	Asian Development Bank
BOQ	Bill of Quantity
CDC	Compensation Determination Committee
CDO	Chief District Officer
COI	Corridor of Impact
DAO	District Administration Office
DDC	District Development Committee
DLRO	District Land Revenue Office
DLSO	District Land Survey Office
DOR	Department of Roads
DP	Displaced Person
EA	Executing Agency
GDI	Gender Development Index
GON	Government of Nepal
HDI	Human Development Index
LAO	Land Acquisition Officer
MOHA	Ministry of Home Affairs
MOPIT	Ministry of Physical Infrastructure and Transport
PIA	Project Implementing Agency
PIC	Project In-charge
PIU	Project Implementation Unit
ROW	Right of Way
RP	Resettlement Plan
SC	Supervision Consultant
SPS	Safeguard Policy Statement
STEP	Sub-Regional Transport Enhancement Project
VDC	Village Development Committee
WB	World Bank

DEFINITION

Acquisition: Acquisition of land and other assets for the purpose of development projects in accordance to prevailing Land Acquisition Act 1977 (2034 BS).

Corridor of Impact: Corridor of Impact is minimum width of land required for the construction of roads with the provision of shoulder width, side drain plus safety zone on either side of the road.

Displaced Person: Displaced persons are those who are physically displaced (relocation, loss of residential land, or loss of shelter) and economically displaced (loss of land assets, income sources, or means of livelihood) as a result of involuntary resettlement of land, involuntary restrictions on land use or on access to legally designated parks and protected areas.

Local Grievance Redress Committee: Village Development Committee or Municipality level committee established to assist the affected people, legally constituted committees for land acquisition and project authorities, monitoring of implementation issues and community reactions and grievance resolution.

Poverty Level Income: It refers to the cost of maintaining basic minimum needs. Poverty level income has been defined by different organizations and the government departments, using factors such as per capita calorie requirements and expenditures on housing and other non-food items.

Rehabilitation: The measures taken to mitigate social impacts, including compensation, resettlement and rehabilitation allowances where required.

Replacement Cost: The market value of a project affected assets. For agriculture land, this includes reference to land of equal size, type and productive potentiality in the vicinity of the affected land and land preparation costs where required. For houses and other structures, this includes reference to the market price of materials and labor, and the cost of transporting materials to the building site. The replacement cost further includes the cost of any registration and transfer taxes for land and buildings.

Resettlement: Resettlement denotes the consequence that occurs due to acquisition of land and other assets as well as the entire process and activities related to acquisition and implementation of Resettlement Plan in accordance to prevailing Acts.

Right of Way: Right of way means the land acquired for the project purposes. Generally, government declares 50 meter for National highway and 30 meter for feeder roads.

Severely Affected Family: Family having more than 10 percent loss of total land holding or income is considered as severely affected family.

Temporary Acquisition: Land acquired temporarily by contractors for accessing road or storing the construction materials or for other construction related purposes through a negotiation with the land owners ensuring compensation for a specified period.

Tenant: A person occupying or using land of a titleholder according to the provisions of the Land Act, 1964 (2021 BS).

Titleholder: The person in whose name the project-affected land, structure, business is registered and who is authorized to receive the compensation granted for the loss of business or acquisition of the land and assets.

Vulnerable Persons: The disadvantaged persons such as disabled, women headed households, handicapped, orphan, destitute, independent elderly persons above 60 years of age, landless laborers, wage earners and people living below the poverty level.

EXECUTIVE SUMMARY

1. The Resettlement Plan (RP) has been guided by the ADB Safeguard Policy Statement 2009, Land Acquisition Act of Nepal 1977 and other relevant policies and guidelines. The main objective of the Plan is to identify impacts and measures to mitigate the losses due to the subproject.
2. Okhaldhunga-Salleri subproject road is located in Okhaldhunga and Solukhumbu districts. The subproject road includes improvement and upgrading 57.7 km. road connecting Okhaldhunga, district headquarters of Okhaldhunga to Salleri, district headquarters of Solukhumbu. The existing road has been upgraded into all weather pavements sealed with DBST.
3. The road upgrading works does not have significant negative impacts. A total of 4.53 hectare private land is required for the widening of the existing road to design width. Two private structures have been affected partially due to the road widening work. The physical displacement of affected household is not required. A total of 550 households have been affected by the project, of which 548 households have lost land and two households land with structures. Among the total 382 interviewed displaced households, 24 households have been identified as vulnerable category in the subproject area.
4. Altogether 550 households are affected by the project. Among them 382 households were surveyed during field study. The rest 168 households were not available in the project area during the survey period. The total population of surveyed displaced households is 1,786 with average household size of 4.68.
5. The subproject area has multi-ethnic composition. Brahmin, Chhetri, Janajati, Newar, Sanyasi, and Dalits are different groups present in the subproject area. The educational status of displaced household reveals that about 79 percent population is literate. The literacy rate of male is about 90 percent where the female literacy rate is about 68 percent.
6. Among the total economically active population 50.35 percent is engaged in agriculture followed by service (14.04%), trade (12.54%), wage labor (9.39%), foreign employment (8.86%), and housewife (2.28%). The average annual household income of the displaced household is NRs. 276,682 where the per capita income is NRs. 59,178.
7. This RP has been prepared in close consultation with stakeholders such as district level line agencies, local community and displaced people. The main findings of the consultations undertaken with the displaced people and local stakeholders include appropriate compensation to be provided to the project affected land and assets, employment priority to be given to the displaced people in road construction. Local people have shown their commitment to support the project.
8. The original Resettlement Plan was uploaded in the website of Executing Agency as well as ADB in August 2010 for disclosure. Likely, the Updated Resettlement Plan will be uploaded to Executing Agency and ADB website for disclosure.
9. A VDC level Grievance Redress Committee (GRC) has been established. Displaced people have opportunity to submit their grievances verbally or written to the GRC for resolution. If the grievances are not resolved, they are referred to the District Administration Office. CDO

assesses the grievances and tries to resolve. Again, if the grievances cannot be resolved by CDO, they can be referred to the Ministry of Home Affairs.

10. Cash compensation has been provided to the affected land and structures at replacement cost. Owners have been allowed to take/reuse the salvaged materials for rebuilding structures. Income restoration training was organized to the vulnerable household to support their livelihood. Moreover, provision has been made to provide one time economic rehabilitation grant of NRs. 10,000 to the vulnerable family. Yet, the economic rehabilitation grant has not been distributed. It is in the process of implementation.

11. The total estimated resettlement cost for the implementation of Resettlement Plan is NRs. 40,677,690. This cost includes all the cost related to compensation for land, structures, economic rehabilitation of vulnerable group etc. All the cost related to land acquisition and resettlement has been borne by the Government.

12. Ministry of Physical Infrastructure and Transport (MOPIT) is the Executing Agency. The Project Directorate (ADB), DOR is the Project Implementing Agency (PIA) for this project. The Project Implementation Unit (PIU) has overall responsibility of project implementation. The PIA has established Subproject Office headed by Project In-charge (PIC) with officer rank of Divisional Engineer. The PIC is responsible for implementing the resettlement activities at field level with the help of Resettlement Specialist of Supervision Consultant.

13. The Project Implementation Unit (PIU) and Resettlement Specialist of Supervision Consultant are responsible for internal monitoring. External monitoring is required to evaluate the overall monitoring activities carried out under the internal monitoring. The hiring process of external monitoring agency has been initiated. The independent monitoring agency submits external monitoring report directly to ADB with a copy to Executing Agency to determine whether or not resettlement goals have been achieved.

CHAPTER-1: INTRODUCTION

1.1 General

1. The Resettlement Plan (RP) is guided by the ADB Safeguard Policy Statement (SPS) 2009, Land Acquisition Act of Nepal 1977 (2034 BS) and other relevant policies and guidelines. The main objective of the Plan is to identify impacts and measures to mitigate the losses due to the subproject. The plan also aims to provide effective guidelines to the GON for implementation management, to address the identified resettlement impacts as per the Resettlement Plan and people affected due to the subproject are compensated under the prevailing legal norms of GON in keeping with the ADB, SPS. The RP has been prepared taking into account of the general findings of the field reconnaissance survey, census of displaced people and consultation with various stakeholders in the subproject area, district level agencies and local people.

2. The main objective of the project is to improve connectivity of remote rural areas with markets within the country and neighboring countries as well as enhance the capacity of border roads for smooth traffic for domestic and regional trades. The project includes 6 roads and the main objectives of the consulting service is to carry out detailed engineering design and construction supervision of the following roads under the strategic road network.

Table 1.1: Sub-Regional Transport Enhancement Subproject Roads

S.N.	Project Road	Design Standard	District	Length (Km)
1.	Belbari-Chaurahawa	Double Lane AC	Saptari & Siraha	47.9
2.	Harkapur-Okhaldhunga	Single Lane DBST	Okhaldhunga	41.2
3.	Okhaldhunga-Salleri	Single Lane DBST	Okhaldhunga & Solukhumbu	57.7
4.	Chainpur-Khandbari	Single Lane DBST	Sankhuwasabha	43.6
5.	Bhairahawa Bypass	Double Lane DBST	Rupandehi	3.4
6.	Nepalgunj-Kohalpur	Four Lane DBST	Banke	22.2

1.2 Subproject Description

3. The Okhaldhunga-Salleri (OS) subproject road is located in Okhaldhunga and Solukhumbu districts. The subproject road includes improvement and upgrading of 57.7 km. of road connecting Okhaldhunga to Salleri, district headquarters of Solukhumbu. The road starts from Ramailodanda of Okhaldhunga district and ends at Phaplu of Solukhumbu district.

4. The subproject road mostly passes through the Ridge of High Mountain and little section passes through the Cliff Mountain and hard rock. The project road is a critical link between highland and lowland facilitating the movement of food, goods and other services. As a result of it, the settlements around the roadsides will increase because of accessibility and other opportunities along the sub-project road leading to the gradual development of various market centers along the road.

5. The major activities include drainage improvement, minor realignment, pavement improvement and widening of the existing road. For these activities about 4.53 hectare private

land has been affected. The road is aligned along the existing road. An average available width of existing road is 5.5 meters. The detailed design requires a footprint width of 6-12 meters in different sections of the road.

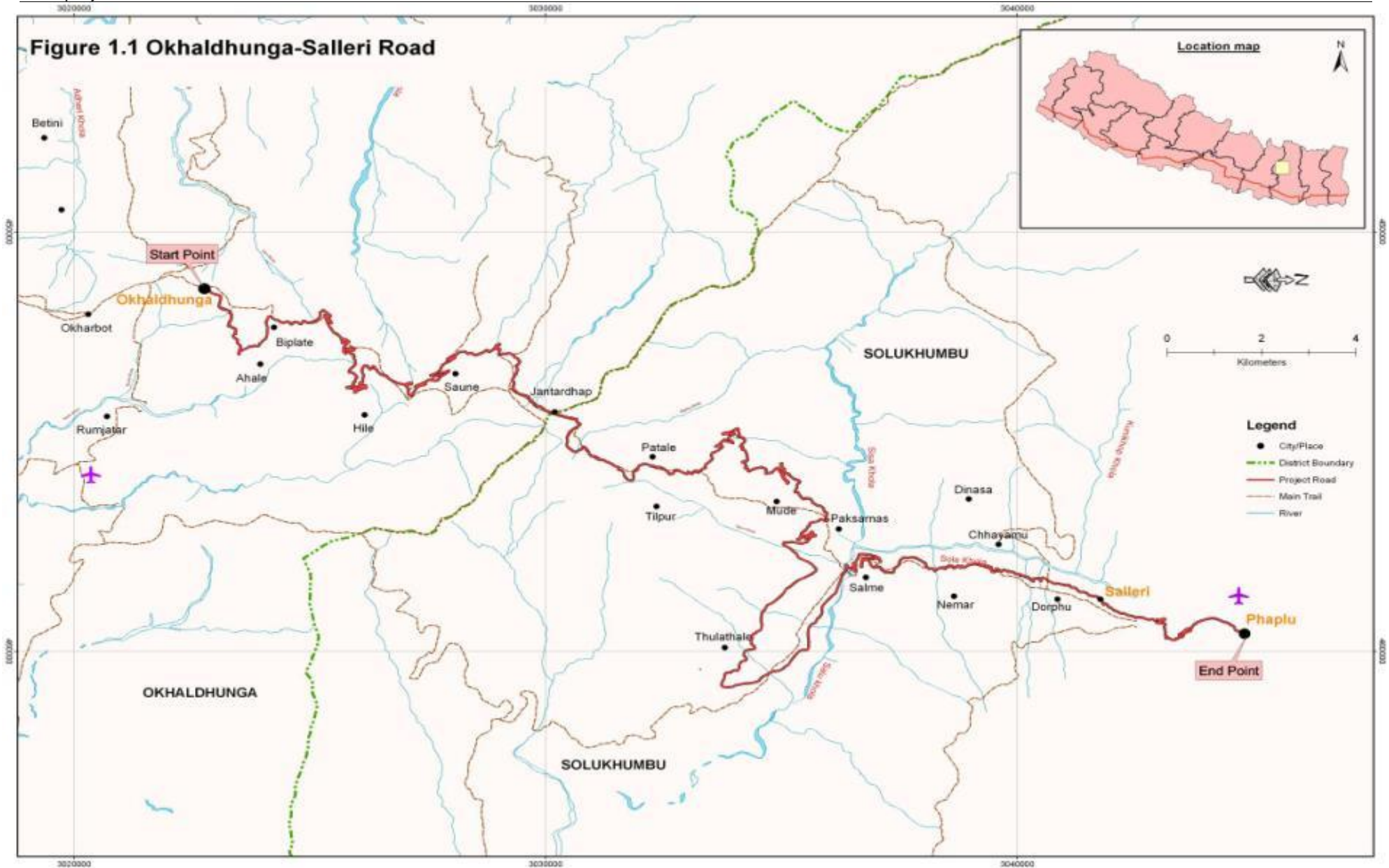

1.3 Need of Updating Resettlement Plan

6. The original Resettlement Plan of this subproject road was prepared in September 2010. In this Resettlement Plan, specific information regarding project affected households, land to be acquired, specific list of vulnerable households was lacking. The original record of affected land and assets was not applicable due to the lack of cadastral survey. So, before implementation of project, the detail cadastral survey was conducted in July-August 2011. Based on this cadastral survey, land acquisition notice was published in September 2011. This notice identified 795 parcels to be affected by the project where the affected land was 4 hectare.

7. During project implementation, grievance regarding additional land loss and missing of affected land parcels were registered. Considering to the grievance regarding additional land loss, the assessment of missing plots and additional loss of previously affected plots was carried out in February 2013. This assessment identified additional 36 displaced households with 47 parcels.

8. After the additional land loss assessment carried out in February 2013, other more grievances related to additional land loss were registered. For this, additional land assessment was carried out in September 2013 which identified 15 additional affected households and 32 additional parcels. During verification of absent households and deed transfer process, 7 households with 8 parcels were excluded and merged.

9. Moreover, during project implementation, new census of project affected people was carried out. This census identified the actual list of vulnerable household. In this context, there was need of updating previously prepared Resettlement Plan considering the further project impact. To address the issues identified during project implementation, this updated Resettlement Plan has been prepared.

Table 1.2: Project Affected Household and Land

Original Assessment			Additional Assessment			Excluded & Merged			Total		
HHs	Plots	Area (ha)	HHs	Plots	Area (ha)	HHs	Plots	Area (ha)	HHs	Plots	Area (ha)
506	795	4	51	79	0.55	7	8	0.02	550	866	4.53

Source: Cadastral Survey, July-August, 2011, Additional Land Assessment February, 2013 & September, 2013

1.4 Measures to Avoid or Minimize Impact

10. The subproject construction necessitated minor acquisition of land where the alignment was insufficient to meet the requirement of proposed design. The acquired land mostly comprised small strips of uncultivated land on either side of the road foot print. There was not significant impact on the income of displaced households due to loss of land. Identified resettlement impacts comprised loss of private land, few private structures and trees due to road construction works. As the displaced people have been compensated with replacement cost of their affected assets, the project does not create significant negative impact on their livelihood and economic status.

1.5 Scope of Land Acquisition

11. The road is aligned along the existing road from Okhaldhunga to Salleri with a total length of 57.7 km. An average available width of existing road is 5.5 meter. The detailed design requires a footprint width of 6-12 meters in different sections of the road. The acquisition of 4.53 hectare land is required for widening the road to design width in different sections of the alignment. Almost all interviewed households pose the land ownership certificate. None of the households will be severely affected. Altogether 2 private structures are partially affected due to road upgrading works.

Table 1.3: Project Affected Households and Assets

S.N.	VDCs	Total Households	No. of Parcel	Land (ha)	No. of Structure
1.	Okhaldhunga	16	30	0.18	-
2.	Bigutar	16	33	0.08	-
3.	Barnalu	48	92	0.34	-
4.	Jantarkhani	36	56	0.15	-
5.	Kerung	107	158	0.97	-
6.	Tingla	126	188	1.51	-
7.	Garma	63	113	0.71	-
8.	Salleri	138	196	0.59	2
Total		550	864	4.53	2

Source: Field Survey, October, 2012, February, 2013 & September, 2013

1.6 Methodology

1.6.1 Cadastral Survey

12. With the leadership of cadastral surveyor from the District Land Survey Office, cadastral survey was carried out. The project team first mapped out the project alignment and corridor of impact (COI) on the cadastral maps. The team, using the detailed engineering design, marked the central line of the road and required land areas to be acquired on the cadastral maps. The cadastral survey was conducted in July-August 2011. Moreover, the cadastral survey for the assessment of additional and missing plots was carried out in February 2013 and for the further additional assessment it was carried out in September 2013. The engineering staff identified upgrading requirements and likely areas of land to be acquired. The affected households were also participated in the survey. The identified landowners and the plot number of the affected land were further verified in the land revenue office at the district headquarters to confirm the land ownership status.

1.6.2 Census Survey

13. Census of affected households was carried out in October 2012 and the census of additional assessment was carried out in February 2013 and November 2013. Complete enumerations of all affected households were recorded. The objective of census is to record the profile of affected people and record of assets loss. Out of 550 displaced households, 382 households (69.45%) were interviewed and remaining 168 households (30.55%) were absent during the survey. They were not residing outside the project area during census.

CHAPTER-2: SCOPE OF LAND ACQUISITION AND RESETTLEMENT

2.1 Scope of Land Acquisition

14. The road upgrading works does not have serious negative social impacts. A total of 4.53 hectare private land is required for the widening of the road to design width. Two private structures are partially affected due to the road upgrading and widening work. The physical displacement or resettlement of displaced household is not required.

15. The project has some negative impacts primarily related to loss of private land. Since the land is acquired for the widening, minor realignment, drainage improvement, the households lose very small strips of land. So, there is no serious negative impact on the displaced people due to the subproject.

2.2 Displaced Household

16. A total of 550 households are affected by the subproject, of which 548 households lose land and two households lose land with structures. Altogether two private structures are affected partially by the subproject.

17. Altogether 2,544 people have been affected from 550 households. Among the total 550 displaced households, 382 were interviewed and 168 households were absent at the time of survey. The average size of the interviewed household is 4.68. It is estimated that the population of absent households is 758.

Table 2.1: Number of Displaced Household and Population

S.N.	VDCs	Total HHs	Interviewed		Absent		Total Population	Affected Land (ha)
			HHs	Population	HHs	Population		
1.	Okhaldhunga	16	15	90	1	6	96	0.18
2.	Bigutar	16	14	68	2	10	78	0.09
3.	Barnalu	48	36	207	12	69	276	0.34
4.	Jantarkhani	36	33	154	3	14	168	0.15
5.	Kerung	107	83	362	24	105	467	0.97
6.	Tingla	126	97	455	29	136	591	1.51
7.	Garma	63	39	171	24	105	276	0.71
8.	Salleri	138	65	279	73	313	592	0.59
Total		550	382	1,786	168	758	2,544	4.53

Source: Field Survey, October, 2012, February, 2013 & November, 2013

2.3 Loss of Private Assets

18. A total of 4.53 hectare private land has been affected by the subproject. The total project affected land parcel is 866. The subproject road affects two non-residential structures of which one is partially affected.

2.3.1 Loss of Private Land

19. The project affected households owned total 653.76 hectare land. The present road upgrading work requires 4.53 hectare land with 866 parcels. It is thus only 0.69 percent land has been lost by the road upgrading and widening work. The land holding size and area of land acquired for the project is given below. The detail information of affected private land is given in Annex-1.1.

Table 2.2: Land Holding Size and Land Loss of Displaced Households

S.N.	VDCs	Total HHs	Total Land Holding (ha)	Average Land Holding (ha)	Total Land Loss (ha)	Average Land Loss (ha)	Land Loss (%)
1.	Okhaldhunga	16	8.02	0.50	0.18	0.01	2.27
2.	Bigutar	16	26.21	1.64	0.09	0.01	0.32
3.	Barnalu	48	65.11	1.36	0.34	0.01	0.52
4.	Jantarkhani	36	54.32	1.51	0.15	0.00	0.28
5.	Kerung	107	123.87	1.16	0.97	0.01	0.78
6.	Tingla	126	149.57	1.19	1.51	0.01	1.01
7.	Garma	63	70.35	1.12	0.71	0.01	1.02
8.	Salleri	138	156.30	1.13	0.59	0.00	0.38
Total		550	653.76	1.19	4.53	0.01	0.69

Source: Field Survey, October, 2012, February, 2013 & November, 2013

2.3.2 Magnitude of Private Land Loss

20. Among the displaced households, 66.75 percent households lose less than 1 percent of total land holding where 31.94 percent households lose 1-5 percent. Likely, 1.31 percent households lose 5-10 percent of total land holding. The extent of land loss of the displaced household is given below.

Table 2.3: Land Loss Percentage of Displaced Households

S.N.	VDCs	< 1%		1 to 5%		5 to 10%		>10%		Total HHs
		HHs	%	HHs	%	HHs	%	HHs	%	
1.	Okhaldhunga	3	20.00	9	60.00	3	20.00	0	0.00	15
2.	Bigutar	14	100.00	0	0.00	0	0.00	0	0.00	14
3.	Barnalu	30	83.33	6	16.67	0	0.00	0	0.00	36
4.	Jantarkhani	26	78.79	7	21.21	0	0.00	0	0.00	33
5.	Kerung	56	67.47	27	32.53	0	0.00	0	0.00	83
6.	Tingla	55	56.70	41	42.27	1	1.03	0	0.00	97
7.	Garma	19	48.72	19	48.72	1	2.56	0	0.00	39
8.	Salleri	52	80.00	13	20.00	0	0.00	0	0.00	65
Total		255	66.75	122	31.94	5	1.31	0	0.00	382

Source: Field Survey, October, 2012, February, 2013 & November, 2013

21. The above table reveals that none of the households has lost more than 10 percent of their total land holding. All the displaced households are in the category of economically

displaced. None of the household has been identified under physically displaced category. Hence, none of the households are severely affected due to the loss of assets. Moreover, displaced households have not lost more than 10 percent of their earnings due to road upgrading work.

2.3.3 Loss of Private Structure

22. The road upgrading work has affected two non-residential private structures. Among the two affected structures, one is verandah of house and another one is gate. Due to loss of structure, the household has not been physically displaced. The detail information of affected structures is given in **Annex-1.2**.

Table 2.4: Project Affected Private Structure

S.N.	VDCs	Present Use	Area (Sq Feet)	Impact
1.	Salleri	Verandah	245	Partial
2.	Salleri	Gate	172	Full
Total			317	

Source: Field Survey, October, 2012

2.4 Impact on Vulnerable Groups

23. Among the total 382 interviewed displaced households, 24 are identified as vulnerable in the subproject area. The major vulnerability indicators in the subproject area were dominance of female headed households followed by below poverty level and Dalits and aged members households. The type of project affected vulnerable households is given below. The detail list of displaced vulnerable households is given in **Annex-2**.

Table 2.5: Vulnerability Status of Displaced Households

S.N.	VDCs	Aged Member Household	Female Headed Household	Dalits Household	Below Poverty Household	Total Household
1.	Okhaldhunga	-	-	1	-	1
2.	Bigutar	-	2	-	-	2
3.	Barnalu	-	-	-	-	-
4.	Jantarkhani	-	1	-	1	2
5.	Kerung	1	2	-	1	4
6.	Tingla	-	2	-	3	5
7.	Garma	-	1	-	-	1
8.	Salleri	-	1	7	1	9
Total		1	9	8	6	24

Source: Field Survey, October, 2012, February, 2013 & November, 2013

24. Although the subproject has 24 vulnerable households, none of these households has undergone significant impact in terms of loss of assets and income. The subproject does not have any significant impact to the minority and endangered indigenous people as well. It is pertinent to note that the ethnic groups along the subproject area share common social norms and are integrated into the mainstream.

25. However, based on the government policy and ADB Guidelines' focus on considering the vulnerable group in the development project, the Resettlement Plan (RP) has made provision of livelihood support program to the displaced vulnerable people as female headed households, elderly member households, below poverty level income households and Dalits households.

26. For the livelihood support, 3 months skill development training including sewing-cutting and house-wiring was organized to the vulnerable households during project implementation. Moreover, for the instant support of the livelihood of the vulnerable household, cash assistant of NRs. 10,000 per household will be provided. This cash assistant support program will be implemented after the approval of updated Resettlement Plan.

2.5 Indigenous People

27. All indigenous people are living in their own private land and pose legal ownership. The land is either owned by the government or by the people. Based on the census, field observation and consultation, the majority of indigenous people have lost insignificant amount of their income generating assets. They are also absorbed with other caste groups sharing common social values, norms and culture. Hence, separate Indigenous Plan is not required to address the issue of indigenous people.

CHAPTER-3: SOCIOECONOMIC INFORMATION AND PROFILE

3.1 Profile of the Displaced Households

28. Altogether 550 households have been affected by the project. Among them 382 households were surveyed during field study. The rest (30.55%) of households were not available in the project area during the survey period. These absent households were residing somewhere else outside the project area.

Table 3.1: Number of Displaced Households

S.N.	VDCs	Interviewed Households		Absent Households		Total Households
		No.	%	No.	%	
1.	Okhaldhunga	15	93.75	1	6.25	16
2.	Bigutar	14	87.50	2	12.50	16
3.	Barnalu	36	75.00	12	25.00	48
4.	Jantarkhani	33	91.67	3	8.33	36
5.	Kerung	83	77.57	24	22.43	107
6.	Tingla	97	76.98	29	23.02	126
7.	Garma	39	61.90	24	38.10	63
8.	Salleri	65	47.10	73	52.90	138
Total		382	69.45	168	30.55	550

Source: Field Survey, October, 2012, February, 2013 & November, 2013

3.1.1 Demography

29. The total population of surveyed displaced households is 1,786 where the population of male is 904 and the population of female is 882. The average household size is 4.68. The population composition of affected households is given below.

Table 3.2: Population Distribution and Family Size of Displaced Households

S.N.	VDCs	Male		Female		Total Population	Total Households	Average HH Size
		No.	%	No.	%			
1.	Okhaldhunga	44	48.89	46	51.11	90	15	6.00
2.	Bigutar	32	47.06	36	52.94	68	14	4.86
3.	Barnalu	104	50.24	103	49.76	207	36	5.75
4.	Jantarkhani	66	42.86	88	57.14	154	33	4.67
5.	Kerung	190	52.49	172	47.51	362	83	4.36
6.	Tingla	231	50.77	224	49.23	455	97	4.69
7.	Garma	92	53.80	79	46.20	171	39	4.38
8.	Salleri	145	51.97	134	48.03	279	65	4.29
Total		904	50.62	882	49.38	1786	382	4.68

Source: Field Survey, October, 2012, February, 2013 & November, 2013

30. The age distribution of the population ranges from less than 5 years, 5-15 years, 16-60 years, and above 60 years. Among the total population, 74.19 percent of the population is within the age group of 16-60 years or economically active population. The proportion of children (below 15 years) is 21.28 percent. The aged or population above 60 years is 4.54 percent. The population of different age group of displaced household is given below.

Table 3.3: Age Wise Population Distribution of Displaced Households

S.N.	VDCs	< 5 Years		5-15 years		16-60 Years		>60 Years		Total Population
		No.	%	No.	%	No.	%	No.	%	
1.	Okhaldhunga	6	6.67	23	25.56	57	63.33	4	4.44	90
2.	Bigutar	5	7.35	9	13.24	46	67.65	8	11.76	68
3.	Barnalu	16	7.73	46	22.22	132	63.77	13	6.28	207
4.	Jantarkhani	9	5.84	35	22.73	106	68.83	4	2.60	154
5.	Kerung	4	1.10	43	11.88	308	85.08	7	1.93	362
6.	Tingla	5	1.10	82	18.02	345	75.82	23	5.05	455
7.	Garma	0	0.00	30	17.54	123	71.93	18	10.53	171
8.	Salleri	9	3.23	58	20.79	208	74.55	4	1.43	279
Total		54	3.02	326	18.25	1325	74.19	81	4.54	1786

Source: Field Survey, October, 2012, February, 2013 & November, 2013

3.1.2 Ethnic Composition

31. The subproject area has multi-ethnic composition. Brahmin, Chhetri, Janajati, Newar, Sanyasi, and Dalits are different groups present in the subproject area. In the subproject area, the dominance is of ethnic indigenous people groups (Sherpa, Rai, Tamang, Magar and Gurung) where the number of households of this group is 200. Although they are being categorized as disadvantaged groups, they are settled along the roadside and mainstreamed into the common society. Newar is categorized as the advanced indigenous ethnic group and the household of this group is 73. Other major caste groups include Brahmin, Chhetri and Sanyasi. Dalits are considered as socially and economically disadvantaged group. Altogether, 7 Dalits households have been affected by the subproject road. The ethnic composition of the displaced households is given below.

Table 3.4: Ethnic Composition of Displaced Households

S.N.	VDCs	Brahmin		Chhetri		Janajati		Dalits		Newar		Sanyasi		Total HHs
		No.	%	No.	%	No.	%	No.	%	No.	%	No.	%	
1.	Okhaldhunga	0	0.00	6	40.00	2	13.33	1	6.67	3	20.00	3	20.00	15
2.	Bigutar	0	0.00	0	0.00	1	7.14	0	0.00	13	92.86	0	0.00	14
3.	Barnalu	1	2.78	4	11.11	21	58.33	0	0.00	10	27.78	0	0.00	36
4.	Jantarkhani	2	6.06	4	12.12	23	69.70	0	0.00	4	12.12	0	0.00	33
5.	Kerung	0	0.00	0	0.00	83	100.00	0	0.00	0	0.00	0	0.00	83
6.	Tingla	0	0.00	70	72.16	26	26.80	0	0.00	1	1.03	0	0.00	97
7.	Garma	0	0.00	5	12.82	10	25.64	0	0.00	24	61.54	0	0.00	39
8.	Salleri	2	3.08	5	7.69	34	52.31	6	9.23	18	27.69	0	0.00	65
Total		5	1.31	94	24.61	200	52.36	7	1.83	73	19.11	3	0.79	382

Source: Field Survey, October, 2012, February, 2013 & November, 2013

3.1.3 Literacy and Education

32. The educational status of displaced household reveals that about 21 percent population is illiterate where about 27 percent can just read and write. Nearly 29 percent population is found within 6-10 class education. The people obtaining higher education or above graduate level have been found about 2 percent. The illiteracy rate of male is about 10 percent where the female illiteracy rate is about 32 percent. Women literacy status is quite lower in comparison to male literacy status. The educational status of displaced population is given below.

Table 3.5: Educational Status of Displaced Population (5 Years and Above Population)

S.N.	Educational Status	Male		Female		Total	
		No.	%	No.	%	No.	%
1.	Illiterate	84	9.55	276	32.43	360	20.80
2.	Primary (1-5 Class)	264	30.00	205	24.09	469	27.09
3.	6-10 Class	274	31.14	220	25.85	494	28.54
4.	SLC-12 Class	229	26.02	138	16.22	367	21.20
5.	Graduate & Plus	29	3.30	12	1.41	41	2.37
Total		880	100.00	851	100.00	1731	100.00

Source: Field Survey, October, 2012, February, 2013 & November, 2013

3.1.4 Land Holding Status

33. Among the total 550 displaced households, 382 households were surveyed during field study. Therefore, the land holding size was obtained from 382 households. Based on the verified record of 382 households, 45 (11.78%) households have been found owning less than 0.25 hectare land. The number of households having 0.25-0.50 hectare land is 28 (7.33%). Likely, the households owning 0.50-0.75 hectare land is 67 (17.54%). Similarly, the household having 0.75-1.00 hectare land is 44 (11.52%). The number of households having more than 1 hectare land is 198 (51.83%). The following table shows the landholding size of displaced households.

Table 3.6: Land Holding Size of Displaced Household

S.N.	VDC	<0.25 ha		0.25-0.50 ha		0.50-0.75 ha		0.75-1 ha		> 1 ha		Total HHs
		HHs	%	HHs	%	HHs	%	HHs	%	HHs	%	
1.	Okhaldhunga	7	46.67	2	13.33	2	13.33	2	13.33	2	13.33	15
2.	Bigutar	0	0.00	0	0.00	1	7.14	2	14.29	11	78.57	14
3.	Barnalu	7	19.44	5	13.89	4	11.11	3	8.33	17	47.22	36
4.	Jantarkhani	6	18.18	1	3.03	2	6.06	6	18.18	18	54.55	33
5.	Kerung	6	7.23	4	4.82	18	21.69	10	12.05	45	54.22	83
6.	Tingla	2	2.06	7	7.22	17	17.53	17	17.53	54	55.67	97
7.	Garma	1	2.56	4	10.26	10	25.64	3	7.69	21	53.85	39
8.	Salleri	16	24.62	5	7.69	13	20.00	1	1.54	30	46.15	65
Total		45	11.78	28	7.33	67	17.54	44	11.52	198	51.83	382

Source: Field Survey, October, 2012, February, 2013 & November, 2013

3.1.5 Occupational Status

34. Among the total economically active population, 50.35 percent is engaged in agriculture followed by service (14.04%), trade (12.54%), wage labor (9.39%), foreign employment (8.86%), and housewife (2.28%). The involvements of female in agriculture and farm activities

have been reported to be notably higher (70.27%) than that of male (31.45%). Female's high involvement in agriculture maybe considered as one of the indicators of their hardship.

Table 3.7: Occupational Status of Displaced Population

S.N.	Occupation	Male		Female		Total	
		No.	%	No.	%	No.	%
1.	Agriculture	184	31.45	390	70.27	574	50.35
2.	Service	121	20.68	39	7.03	160	14.04
3.	Trade	90	15.38	53	9.55	143	12.54
4.	Wage Labor	87	14.87	20	3.60	107	9.39
5.	Foreign Job	88	15.04	13	2.34	101	8.86
6.	Housewife	0	0.00	26	4.68	26	2.28
7.	Nothing	15	2.56	14	2.52	29	2.54
Total		585	100.00	555	100.00	1140	100.00

Source: Field Survey, October, 2012, February, 2013 & November, 2013

3.1.6 Households Income

35. The average annual household income of the displaced household is NRs. 276,682 where the per capita income is NRs. 59,178. Annual household income of the displaced households is given below.

Table 3.8: Annual Household Income of Displaced Households (NRs.)

S.N.	VDCs	Total HH Income	Average HH Income	Per Capita Income	Total HHs	Total Population
1.	Okhaldhunga	2,993,900	199,593	33,266	15	90
2.	Bigutar	3,102,800	221,629	45,629	14	68
3.	Barnalu	13,348,720	370,798	64,487	36	207
4.	Jantarkhani	7,529,755	228,174	48,895	33	154
5.	Kerung	23,337,450	281,174	64,468	83	362
6.	Tingla	23,651,650	243,831	51,982	97	455
7.	Garma	11,543,570	295,989	67,506	39	171
8.	Salleri	20,184,650	310,533	72,346	65	279
Total		105,692,495	276,682	59,178	382	1,786

Source: Field Survey, October, 2012, February, 2013 & November, 2013

3.2 Poverty Status

36. Nepal is one of the poorest countries in the world. Most of the country's population lives in rural areas where poverty is more prevalent and severe. Poverty incidence in Nepal is high. The Nepal Living Standard Survey III, 2010-11 shows that although poverty in Nepal has declined between 2003-04 and 2010-11, approximately one-fourth of Nepalese population are still below the poverty line. The rate of poverty reduction is lower in rural areas compared to urban areas. There is also evidence suggesting that the underprivileged social groups are the most impoverished.

37. Poverty in Nepal is defined in absolute term based on the requirement of minimum subsistence level rather than per capita income. Central Bureau of Statistics (CBS) has used cost of basic needs method for the estimation of poverty line based on current prices per

person per year. Poverty is calculated based on the average annual household income and its adequacy to meet the minimum subsistence needs of the family members. CBS has calculated the poverty line for different 12 areas including national poverty line. The detail on poverty lines calculated by CBS by different domains for 2010-11 is given below.

Table 3.9: Poverty Line in Current Prices Per Person Per Year (NRs.)

S.N.	Geographical Locations	Poverty Line Calculated in 2010-11		
		Food Item	Non-Food Item	Total
1.	Mountains	13,295	6,564	19,859
2.	Urban-Kathmandu	14,610	26,323	40,933
3.	Urban-Hill	11,805	7,772	19,577
4.	Urban-Terai	11,743	9,390	21,133
5.	Rural Hills-Eastern	12,297	4,254	16,551
6.	Rural Hills-Central	12,240	6,448	18,688
7.	Rural Hills-Mid & Far Western	11,772	4,583	16,355
8.	Rural Terai-Eastern	11,333	5,524	16,857
9.	Rural Terai-Central	11,257	6,283	17,540
10.	Rural Terai-Western	10,600	5,398	15,998
11.	Rural Terai-Mid & Far Western	10,998	6,321	17,319
12.	All Nepal	11,929	7,332	19,261

Source: Poverty in Nepal (2010-11), CBS, September, 2012

38. As an approach to assess the poverty status of interviewed households, the respondents were asked about the different source of income. As per the government poverty line, minimum per capita required to secure above poverty level in the subproject districts is NRs. 16,551. On this basis, the minimum household income above poverty level was determined by multiplying the per capita amount by the average family size.

39. To identify the Below Poverty Level (BPL) income household, CBS criteria of consumption requirement for minimum subsistence (2,220 Kcal per day) was applied. Based on this, altogether 6 households are found to have fallen under BPL out of 382 census households in this subproject road.

3.3 Gender Status

40. The status of women in the subproject area has been found to be lower than the male's. Most of the females in the area, as in other rural area of the country are mainly responsible for caring and bearing children, and overall management of day to day household activities including farm work. About 70 percent females are engaged in agriculture where the male involvement is about 31 percent. The subproject districts have higher Gender Development Index (GDI) than the national average. The National average is calculated as 0.452 where the GDI of subproject districts is 0.461 (Okhaldhunga) and 0.479 (Solukhumbu). The GDI is calculated based on life expectancy, educational attainment and income in accordance with the disparity in achievement between women and men. In the subproject area, female literacy rate is 67.57 percent where the male literacy rate is 90.45 percent. The female literacy rate of the

area is higher than the national female literacy rate of 57.40 percent. Literacy status of male and female in the subproject area and country is given below.

Table 3.10: Literacy Status in the Subproject Area and Nepal

S.N.	Location	Total (%)	Male (%)	Female (%)
1.	Subproject Area	79.20	90.45	67.57
2.	Nepal	65.90	75.10	57.40

Source: Field Survey, October, 2012, February, 2013, November 2013 & National Population Census, 2011

41. The subproject road affects small amount of land for the road upgrading. None of the households has lost significant amount of agriculture and other land causing adverse impact on their household income. Due to non-significant amount of land loss, the subproject does not create economical as well as other social problems in the existing living pattern of the affected household. Women have not been affected negatively due to resettlement impacts of the subproject road. Likely, the status of women has not been changed due to small area of land acquisition.

CHAPTER-4: PUBLIC CONSULTATION AND INFORMATION DISCLOSURE

4.1 Introduction

42. This Resettlement Plan has been prepared in close consultation with stakeholders such as district level line agencies, local community and displaced people. The study team visited and consulted with different government organizations, displaced people, key informants and other relevant people of the project area. Furthermore, consultation meetings were organized in all the major settlements to identify the compensation and social issues related to the road project. The information provided by the local community was recorded. Some of the basic objectives of such consultation include:

- Information dissemination to the people about the subproject in terms of its activities and scope of work;
- Understanding the perceptions of the local people;
- Generate idea regarding the expected demand of the local people;
- Assess the local people's willingness to get involved with the subproject;
- Enumerate the measures to be taken during the implementation of the subproject.

4.2 Disclosure of Resettlement Plan

43. A summary of Resettlement Plan information was disseminated to the project affected people during Local Grievance Redress Committee formation and it was further dissemination during site visit and consultation. The original Resettlement Plan report was uploaded in the website of Executing Agency as well as ADB in August 2010 for disclosure. This Updated Resettlement Plan report will be uploaded to Executing Agency and ADB website for disclosure.

4.3 Participants in Public Consultation

44. Altogether 8 public consultation meetings were held in different major settlements in this subproject road. During public consultation meeting, 105 participants were involved. The number of participants involved in public consultation meeting is given below. The detail of public consultation meeting minute is given in **Annex-3**.

Table 4.1: Number of Participants in Public Consultation Meeting

S.N.	VDCs	Settlement	No of Participants
1.	Okhaldhunga	Ramailodanda	13
2.	Bigutar	Chitre	13
3.	Barnalu	Biplate	10
4.	Jantarkhani	Thade	14
5.	Kerung	Patale	11
6.	Tingla	Ramite	13
7.	Garma	Jorboudha	18
8.	Salleri	Salleri	13
Total			105

4.4 Issues Discussed in Public Consultation

45. Most of the issues discussed in public consultation were related to the appropriate valuation and compensation of land and other assets. People have been ready to provide their land and assets with reasonable compensation. Local people have been aware and eager to be employed during the road construction. The community people have committed to support the project during construction period. The major issues discussed in the public consultation are given below.

Table 4.2: Public Consultation Matrix

Issues Discussed in Consultation	Measures to Resolve the Issues	Responsibility
Public utilities should not be disturbed due to road project. If any disturbance occurs, it should be managed properly.	Consideration has been given to manage and rehabilitate the public utilities if it is disturbed by the project.	DOR/SC/ Contractor
Employment priority should be given to the displaced people as well as locals.	Employment priority has been given to the displaced people and locals.	DOR/SC/ Contractor
Local people provide full support to the project and help to resolve possible local problems during construction.	Local support has been appreciated and locals have been consulted to solve the possible local problems.	DOR/SC
Appropriate compensation should be provided to the project affected assets.	Compensation of project affected assets has been given based on the market value.	DOR/CDC
Local people should be consulted and participated during road construction.	Local people have been consulted and participated during construction.	DOR/SC/ Contractor

46. The main issue raised in the consultation meeting was employment priority to the displaced people as well as local people. In section 8 (Particular Condition of Contract) of Condition of Contract document, it has been mentioned that to the maximum extent possible, the contractor's labor shall be drawn from the area of influence of the road, defined as within 2 hours walk of the place of work. Every effort shall be made to establish a gender balance within the local labor force (sub-clause 6.26 of particular condition of contract). Following this, project affected and local people have been involved in road construction to the extent possible.

47. The employment opportunities have been given to the interested project affected people in road construction. During road construction altogether 34 displaced households with 40 people were employed. The employment status of displaced people is given below.

Table 4.3: Displaced Persons Employed During in Road Construction

S.N.	VDC	No. of HHs	No. of People	Man/Months
1.	Bigutar	6	9	9
2.	Barnalu	5	5	7
3.	Jantarkhani	15	17	169
4.	Kerung	4	4	22
5.	Tingla	3	3	7
6.	Salleri	1	2	17
Total		34	40	231

4.5 Further Consultation and Participation

48. In order to have effective implementation of the project, several meetings and dissemination of project information have been carried out in the community. The Resettlement Specialist of Supervision Consultant has arranged such meetings.

CHAPTER-5: GRIEVANCE REDRESS MECHANISM

5.1 General

49. There are provisions of compensation for losses or any damages during land acquisition under the Land Acquisition Act of Nepal 1977. The Act allows displaced people to file their grievances to the Chief District Officer (CDO) and raise objection against acquisition by a notice to the Ministry of Home Affairs and to get redressed under the Land Acquisition Act 1977. Various complaints and problems that have arisen during implementation of the project include the following:

- Project displaced persons not listed in the compensation list;
- Losses not identified correctly;
- Compensation/assistance inadequate or not as per entitlement matrix;
- Dispute about ownership;
- Delay in disbursement of compensation/assistance; and
- Improper distribution of compensation/assistance in case of joint ownership.

5.2 Grievances Redress Committee

50. Local Grievance Redress Committee (LGRC) has been formed at the VDC level to facilitate the resettlement activities of the project and ensure that each affected household is informed of the project activities and entitlements. LGRC is mainly functioning for disseminating information related with project and acting as a forum for resolution of constraints about project. Thus LGRC is functioning as the liaison between displaced people or community in order to make the grievances smooth.

51. In order to resolve the grievances at local level, a VDC level Local Grievance Redress Committee has been established under the chairmanship of VDC Chairperson. The other members include representative from Project, representative from Supervision Consultant and two representatives from displaced persons (one male and one female). The Local Grievance Redress Committee comprises:

- VDC/Municipality Chairperson
- Representative from Project
- Representative from Supervision Consultant
- Two representatives from displaced person (one man and one woman)

52. LGRC meets regularly, at least once a month or as per the requirement. The committee thoroughly reviews the grievances submitted or expressed verbally by displaced people or community and assign the responsibilities to relevant agencies on implementing the decisions of the committee. If the displaced people are not satisfied from the decision of the LGRC, they have their right to take the grievance up to the Ministry of Home Affairs (MOHA).

5.3 Grievance Resolution Procedure

53. Displaced people or community can submit their grievances verbally or written to the GRC for resolution. The grievances have been assessed and if required solutions have been recommended. If the grievances cannot be resolved at project level, it is referred to the District

Administration Office. CDO assesses the grievances and tries to resolve discussing with Project In-charge. Again, if the grievances cannot be resolved by the CDO, it is referred to the Ministry of Home Affairs.

54. The Ministry of Home Affairs normally requires decision making on a complaint within 15 days, unless further information is required, or unless the complaint has to be resolved in, a court of law. The grievance resolution procedure is given below.

Figure 5.1: Grievances Resolution Procedure

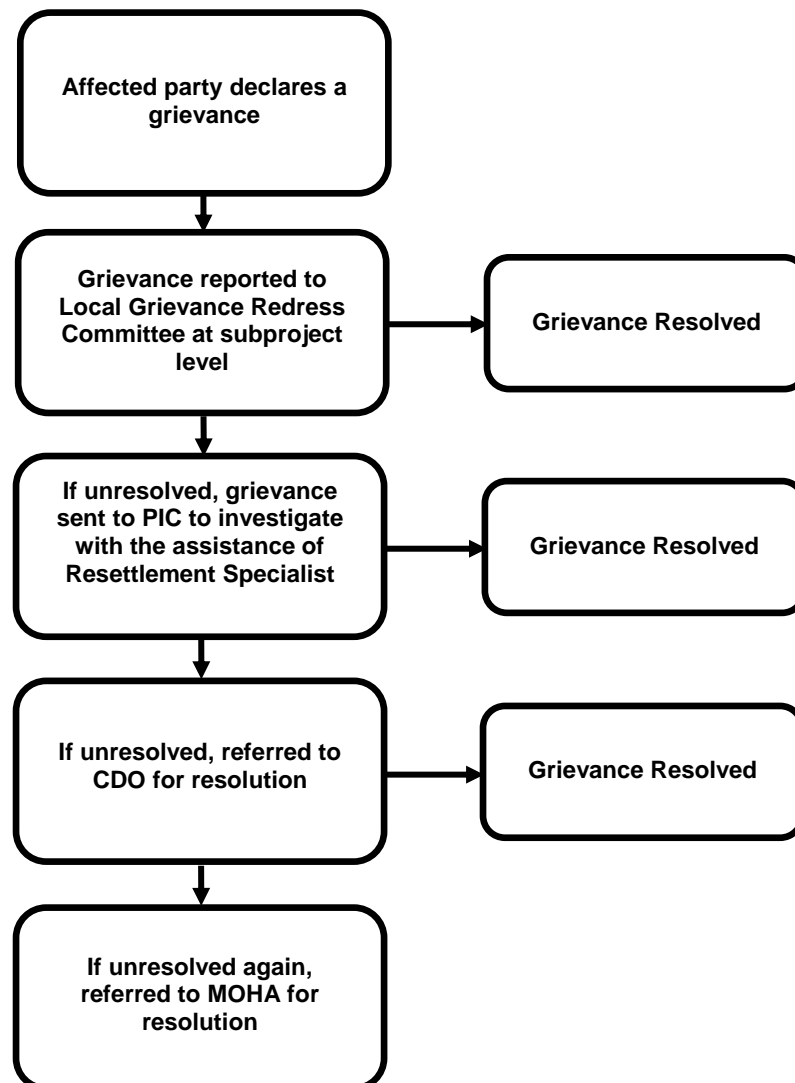

5.4 Grievance Recorded During Implementation

55. Most of the grievances recorded during project implantation were related to additional land loss by road widening works. Up to February 2013, a total 126 applications regarding land loss were recorded. Likely, up to September 2013, altogether 50 applications regarding land loss were recorded. All the applications were verified and relevant applications were assessed for the compensation. Beside this, other complaints including drainage outlet, demand of

additional drainage, flood management were registered in this subproject road. The list of grievances recorded during project implementation is given below.

Table 5.1: Grievance Matrix and Mitigation Measures

S.N.	Issues	Mitigation Measures Applied	Responsibility
1.	Up to February 2013, a total 126 applications demanding compensation of affected land were registered	All the applications were verified and assessed with the support of Cadastral Surveyor and technical staff of project. During field verification 76 plots were identified to have been affected including 47 new and 29 previously affected and having more loss. Compensation was provided to the affected land.	Project/SC/ CDC
2.	Upto September 2013, altogether 35 applications demanding compensation of affected land were registered	All the applications were verified and assessed with the support of Cadastral Surveyor and technical staff of project. During field verification 22 plots were identified to have been affected including 20 new and 2 previously affected and having more loss. Compensation was provided to the affected land.	Project/SC/ CDC
3.	After the CDC's decision on compensation rate from km. 41+600 to km. 47+820 of Tingla and Garma VDCs, project affected people of this area registered their grievance to review the compensation rate	The rate decided on 29 April 2012 was reviewed by CDC meeting on 19 December 2012 based on the recommendation of site visit team including PIC, Land Revenue Office, Land Survey Officer and Resettlement Specialist.	Project/SC/ CDC
4.	Local people of Chitre Bazar of Bigutar and Barnalu VDC demanded drainage management during rainy season and building of footrail head attached with road in the area	This issue was discussed in LGRC meeting in the presence of representative of SC and contractor; the issues were assessed by the project team, temporary drainage management work was done. Moreover, head of footrail attached with road was constructed as per demand of local people.	Project/SC/ Contractor
5.	Local people of Thade area of Jantarkhani VDC raised issue regarding protection of water pipeline and protection of water reservoir	This issue was discussed in LGRC meeting, it was assessed by the project team, consideration was given to protect water pipeline. The measure was applied to protect drinking water reservoir.	Project/SC/ Contractor
6.	Local people of Thade area raised the issue regarding drainage outled shifting from the designed location	This issue was discussed in LGRC meeting and the suggestion of local people was incorporated.	Project/SC/ Contractor
7.	Kim Bahadur Basnet and Karna Bahadur Basnet of Tingla VDC registered their grievance regarding more land of their affected parcel and exclude plots 174 and 175 being far from road alignment	This issue was verified with the support of technicians of project and cadastral surveyor. After site verification, the land area of their plots increased. Previously affected plots 174 and 175 were excluded. This issue was settled in the presence of local people.	Project/SC/ CDC
8.	Dal Bahadur Basnet of Tingla VDC registered his complaint	This issue was discussed with CDO for the appropriate measures either cancelling	Project/CDC

S.N.	Issues	Mitigation Measures Applied	Responsibility
	regarding shifting present road alignment from previously acquired alignment and he has demanded additional compensation or cancellation previously acquired alignment	previously acquired alignment or providing compensation for the present alignment. The PIC and CDO have assured to settle this case based on the appropriate legal procedure.	
9.	Mangal Singh Tamang of Salleri VDC registered grievance regarding shifting road alignment from km. 54+250 -54+400 where local people donated land to DDC and not acquire his land.	This issue was discussed with the affected people and CDO as well. PIC has shown commitment to address this issue during road construction time at that place based on the design demand of proposed road.	Project/SC/ CDC

CHAPTER-6: POLICY AND LEGISLAL FRAMEWORK

6.1 General

56. The government of Nepal has propagated different laws and legislations for different sectors as prescribed by the constitution of Nepal. There are different laws interrelated to each other such as for construction of road there are independent acts like road act, forest act, land act and the property right mentioned in the constitution.

57. The Interim Constitution of Nepal 2007 has affirmed that the state shall give priority to the protection of environment, prevention of further damage due to physical development. With respect to property rights, the constitution establishes property rights to every citizen of Nepal whereby every citizen is entitled to earn, use and sell, except for public welfare. The state does not acquire individuals' property without compensation.

58. Public Road Act 1974 prohibits the construction of permanent structures in a defined distance from the rural road i.e. the road agency has the authority over everything within the Right of Way (ROW). The act makes provision for cases where the road projects temporarily require land and/or other properties during construction, rehabilitation and maintenance. A compensation determination committee determines compensation in case of loss of assets. The act empowers Department of Roads (DOR) to acquire any land on temporary basis during construction and upgrading. The act does not provide for leasing of land. DOR requires paying compensation for any damages caused to buildings, crops and trees.

59. Land Acquisition Act 1977 (2034 BS) specifies procedures of acquiring land and payment of compensation. The Act empowers Government to acquire any land, on the payment of compensation for public purposes. The legal provision and practices ensure that people have right to get compensation for any type of losses due to development activities to safeguard the economic future of all affected people. Land Acquisition Act ensures assessment, valuation and compensation for any acquisition of private properties.

60. Since eighties, development projects in Nepal have also been guided by the respective policies of several bilateral and multilateral funding agencies like ADB and WB on case-to-case basis according to the need of projects. This practice contributed to result variations on entitling compensation and other assistances to the displaced people for the losses of their assets. In consideration to such underlying issues and policy gaps, Government of Nepal has drafted a National Policy on Land Acquisition, Compensation and Resettlement in Development Projects in 2006 with the technical assistance of ADB. However, the policy has yet to be approved. It is therefore, until now, Land Acquisition Act 1977 is the core document to guide on the matters related to resettlement in the country.

6.2 Land Acquisition Act

61. Highlights on some of the key resettlement and compensation provisions as stipulated in Land Acquisition Act 1977 have been briefly illustrated as follows:

- Government can acquire land for any public purpose (Clause 3 & 4 of the Land Acquisition Act);
- Land Acquisition Officer (LAO) is responsible to identify, survey, and notification to the concerned parties and other works related to acquisition (Clause 5 & 6);

- The LAO determines the amount of compensation for the damaged property while conducting initial survey works (Clause 7);
- Within 15 days after the preliminary actions, the LAO has to confirm the required land and submit other details of the required property to the Chief District Officer (CDO);
- The CDO is to publish public notification with details of the affected property after receiving the report of the preliminary activities (Clause 9);
- Any grievances to disable land and property acquisition could be reported to Home Ministry within 7 days of public notification to CDO. Home Ministry is to decide on the grievances within 15 days as a capacity of district court (Clause 11);
- Preliminary hearing of grievances/cases related to the Act is done by CDO. Appeal to such hearing could be made to the appeal court within 35 days (Clause 40);
- Upon addressing the grievances CDO can hold land for acquisition (Clause 12);
- Compensation for the acquired land/property is to be decided by a Compensation Determination Committee (CDC) comprising of Chief District Officer, Land Revenue Officer, Project In-charge, and representatives of the District Development Committee. The compensation to be paid in cash and separate compensation rates could be fixed for the partially affected land or completely affected land (Clause 13);
- Official tenant to be paid compensation as per the prevailing laws (Clause 20);
- Unpaid Government tax could be deducted from the compensation amount (Clause 21).

6.3 ADB Resettlement Policy

62. According to ADB Safeguard Policy Statement (SPS) 2009, and Guidelines for Involuntary Resettlement, it is mandatory for all ADB assisted Projects to recognize and address the Resettlement and Rehabilitation (R&R) impacts of all the Displaced Persons (DPs) irrespective of their titles and requires for the preparation of an appropriate Resettlement Plan in the case where involuntary resettlement exists. ADB Safeguard Policy Statement is the guiding rule to identify impacts and to plan measures for mitigating various losses occurred due to resettlement impacts. Some of the key provisions of ADB Safeguard Policy Statement and Guidelines on Involuntary Resettlement are:

- Where Involuntary Resettlement is unavoidable, the impact should be minimized by exploring project and design alternatives;
- Enhance or at least restore the livelihoods of all displaced persons in real terms relative to pre-project levels;
- Improve the standards of living of the displaced poor and other vulnerable groups;
- Gender analysis is required to identify related resettlement impacts and risks;
- Resettlement Plan should be prepared in full consultation with displaced persons, host communities, and stakeholders;
- Preference should be given to land based resettlement for displaced persons whose livelihoods are land-based. However, if the land is not the preferred option or the land is not available at reasonable price, the DPs are provided opportunities for employment, or self employment in the project works, in addition to the reasonable cash compensation for land and other assets lost;
- Cash compensations for the loss of structures, other assets and incomes should be based on full replacement cost;
- Absence of formal legal title to land or non-recognized or recognizable claims to such land by the DPs should not be a bar to compensation;
- The rate of compensation for land, structures and other assets should be calculated at full replacement cost based on fair market value; transaction cost; interest accrued; transitional and restoration cost, and other applicable payments, if any.

- All compensation payments and related activities must be completed prior to the commencement of the civil work;
- Special attention to be paid to the needs of vulnerable groups especially those below the poverty line, the landless, the elderly, women and children and indigenous people and those without legal title to land.

6.4 Resettlement Principles and Assistance

63. Land Acquisition Act 1977, Clause 16 (a) stipulates to consider Government Guidelines, decisions, and circulations issued time to time with regard to valuation of assets and compensation determination. Accordingly, the resettlement principles adopted for this subproject also recognizes both, the Land Acquisition Act 1977, and ADB Safeguard Policy Statement 2009 and Involuntary Resettlement Policy. In order to bridge the gaps between the Government and ADB Policies, the resettlement principles adopted in this project provide compensation and resettlement assistance to all Displaced Persons (DPs) and their affected assets in accordance to Land Acquisition Act 1977 also considering other relevant Government Acts, policies and practices being adopted in the implemented and ongoing road projects. Based on the above policy features, the principles of resettlement and rehabilitation for this subproject entails the followings:

- The negative impacts of the project has been avoided or minimized as much as possible applying appropriate measures;
- Where the negative impacts are unavoidable, the measures are applied to restore the living standard of project affected people;
- Project affected vulnerable groups were identified and assisted to improve their standard of living;
- Cash compensation at replacement costs based on current market rate has been provided to the project affected people;
- Cash compensation for all affected structures has been provided by the project at replacement cost;
- Resettlement and rehabilitation assistance has been provided to the eligible displaced persons during project implementation;
- Appropriate mechanism has been established at the district as well as local level to ensure speedy resolution of grievance and disputes.

6.5 Cut-off Date

64. In case of land acquisition, the date of publication of preliminary notification for acquisition as provisioned by Land Acquisition Act 1977 has been treated as the cut-off date of 1 October 2011. For the non-titleholders such as squatters and encroachers, the cut-off date is the date of project census completed for this updated Resettlement Plan. For this, the cut-off date is defined as the latest census completion date of 30 November 2013.

CHAPTER-7: ENTITLEMENT, ASSISTANCE AND BENEFITS

65. This chapter describes the entitlement policy that has been applied to the subproject. Land Acquisition Act 1977, compatible with the ADB Safeguard Policy Statement 2009, guides Resettlement Plan (RP). The entitlement matrix provides details regarding the application of the principles, definition of entitled persons, and entitlements.

7.1 Loss of Private Land & Assets

66. Cash compensation has been provided to the affected land and structures based on replacement cost. Displacement allowance has been provisioned to the fully affected owners. Owners have been allowed to take/reuse the salvaged materials for rebuilding structures.

7.2 Income Restoration Assistance

67. Additional assistance has been provisioned to the displaced vulnerable household. Such household receives one time economic rehabilitation grant of NRs. 10,000 for restoring their livelihoods. Moreover, income restoration training was organized to the vulnerable household to support their livelihood. The cash assistance to the vulnerable household has not been distributed. It is in the process of implementation.

7.3 Unanticipated Adverse Impact

68. The project implementation authorities deal with any unanticipated consequences of the project during and after project implementation according to the principle of entitlement matrix. A detailed entitlement matrix has been given in the following Table.

Table 7.1: Subproject Entitlement Matrix

Type of Losses	Application	Definition of DP	Entitlements	Result in Action	Responsibility
A. Land Acquisition					
Loss of agricultural/ residential/ commercial land by landowners	Additional land and other assets required for construction and improvement works beyond the existing road	Person(s) with land records verifying ownership	<ul style="list-style-type: none"> ▪ Cash compensation based on replacement cost determined by Compensation Determination Committee (CDC). ▪ Subject to the availability of land, Displaced Persons (DPs) have option for replacement land of a similar productive quality instead of cash compensation. ▪ All fees, taxes and other charges as applicable under the relevant laws, incurred in the relocation and resource establishment are borne by the project. 	Compensation for lost assets	DOR/CDC
Loss of land temporarily for the use of contractors during construction	Land acquired temporarily by contractors	Person(s) with land records verifying ownership	<ul style="list-style-type: none"> ▪ Contractors are to negotiate a contract agreement on the rental rate with the owner for temporary acquisition of land. ▪ Project and the contractor ensure that persons other than the owner affected as a result of temporary acquisition are compensated for the temporary period. ▪ Land should be returned to the owner at the end of temporary acquisition period, and restored to its original condition or improved as agreed with the DP. 	Compensation for temporary loss of assets	DOR//SC/ Contractor
B. Vulnerable Assistance					
Loss of income due to project activity	Household income affected as a result of road construction	Women-headed households, household, elderly headed, occupational caste (Dalits) and below poverty level income households	<ul style="list-style-type: none"> ▪ One time economic rehabilitation grant of NRs. 10,000. ▪ Skill development training program organized by Supervision Consultant. ▪ Temporary employment in the project construction work to DPs with particular attention to DPs who are considered as vulnerable group. 	Income restoration assistance	DOR/SC/ Contractor

Type of Losses	Application	Definition of DP	Entitlements	Result in Action	Responsibility
C. Loss of Private Structures					
Loss of private structures	Private structures affected by road construction	Owners of the structure	<ul style="list-style-type: none"> ▪ Cash compensation for loss of structures at replacement cost. ▪ Owners of affected structures are allowed to take/reuse their salvageable materials for rebuilding/rehabilitation of structure without deducting any costs. ▪ In case of relocation, transfer allowance to cover cost of shifting materials is to be paid on actual cost basis or on current market rates. 	Compensation for lost structure	DOR/CDC
D. Unanticipated Adverse Impact Due to Project Intervention or Associated Activity					
The EAs and project implementation authorities deal with any unanticipated consequences of the project during and after project implementation in the light and spirit of the principle of the entitlement matrix.					

CHAPTER-8: RELOCATION AND REHABILITATION STRATEGY

8.1 Need for Rehabilitation

69. In resettlement planning relocation, rehabilitation and income restoration are required if there is significant resettlement impact due to acquisition of cultivating land in large scale, displacement of structures, loss of business, displacement of vulnerable households, and relocation need of community assets/properties etc.

70. As the findings of detail census in the subproject locations show, there is insignificant impact on land and structures. Among the total 550 displaced households, 24 households are identified as vulnerable.

Table 8.1: Vulnerability Status of Different Displaced Households

S.N.	Vulnerable Categories	No. of Households
1.	Aged Headed Household	1
2.	Female Headed Household	9
3.	Dalits Household	8
4.	Below Poverty Level Household	6
Total		24

Source: Field Survey, October, 2012, February, 2013 & November, 2013

8.2 Rehabilitation Strategy

71. The rehabilitation strategy followed for this subproject is guided by the entitlement matrix provided in the subproject Resettlement Plan. The following specific measures have been provisioned in this Resettlement Plan for rehabilitating and restoring the significantly affected assets and displaced persons.

8.2.1 Rehabilitation Strategies for the Affected Land

72. DPs having impact on land have been compensated at replacement cost to be determined by the Compensation Determination Committee (CDC).

8.2.2 Compensation for Affected of Structures

73. Cash compensation has been provisioned for loss of structures at replacement value fixed by CDC. Owners are allowed to take/reuse the salvaged materials for rebuilding structures.

8.2.3 Income Restoration Assistance

74. Beside the compensation for land and structures, income restoration assistance to the vulnerable family will be provided. Moreover, for the livelihood support to the vulnerable household, skill development training has been provided.

8.2.4 Unanticipated Adverse Impact

75. The project implementation authorities deal with any unanticipated consequences of the project during project implementation according to the principle of entitlement matrix.

CHAPTER-9: RESETTLEMENT BUDGET AND FINANCING PLAN

76. All cost related to land acquisition and resettlement budget has been borne by the Government. The Executing Agency (EA) ensures that adequate funds are delivered on time for timely implementation of Resettlement Plan. Executing Agency guarantees to meet unforeseen obligations in excess budget estimates. This chapter provides cost estimates for the Resettlement Plan activities described in preceding chapters under the following items:

- Direct compensation cost for the acquisition of land;
- Cost associated with the loss of structures;
- Cost associated with the loss of trees;
- Cost associated with the rehabilitation measures to DPs;
- Cost associated with the Resettlement Plan implementation.

9.1 Cost of Private Land

77. According to the detailed engineering design, a total of 4.53 hectare land was required for widening the subproject road. The Compensation Determination Committee meeting on 17 November 2011 in Okhaldhunga district and the CDC meeting in Solukhumbu district on 29 April 2012 decided the land rate for compensation in Okhaldhunga-Salleri subproject road. Furthermore, the rate decided 29 April 2012 was reviewed by CDC from km. 41+600 to km. 47+820 of Tingla-6, Tingla-7, Garma-6 and Garma-7 of subproject area on 19 December 2012. The unit rate decided by the CDC of this subproject road is given below.

Table 9.1: Unit Rate of Affected Land

S.N.	VDCs	Description	Rate/Ropani (NRs.)
1.	Okhaldhunga	Okhaldhunga-2 zero point plot no. 880 to north plot no. 138	1,750,000
2.	Okhaldhunga	Beside above mentioned area of Okhaldhunga VDC	260,000
3.	Barnalu	All the affected plots of Barnalu VDC	260,000
4.	Bigutar	All the affected plots of Bigutar VDC	260,000
5.	Jantarkhani	Jantarkhani-2 south plot no. 712 to north plot no. 733	450,000
6.	Jantarkhani	Beside above mentioned area of Jantarkhani VDC	260,000
7.	Kerung	Kerung Dhap area plot no. 1194 to plot no. 1184	260,000
8.	Kerung	Kerung Dhap area plot no. 1181 to plot no. 1167	350,000
9.	Kerung	Kerung-3 plot no.1166 to Kerung-2 plot no. 939	260,000
10.	Kerung	Kerung-2 Pattale area plot no. 1767 to plot no. 706	700,000
11.	Tingla	Tingla-9 plot no. 165 to Tingla-6 plot no. 577	300,000
12.	Tingla	Tingla-6 plot no. 577 to Tingla-7 plot no 907 (except plots: 679,1043,1037,1046,1042,1039,924&923)	200,000
13.	Tingla	Tingla-7 plot no. 679, 1043, 1037, 1046, 1042, 1039, 924 & 923	80,000
14.	Garma	Garma-6 plot no. 384 to plot no. 373	300,000

S.N.	VDCs	Description	Rate/Ropani (NRs.)
15.	Garma	Garma-6 plot no. 372 to plot no. 335	200,000
16.	Garma	Garma-6 plot no. 659 to plot no. 390	260,000
17.	Garma	Garma-6 plot no. 389 to plot no. 387	200,000
18.	Garma	Garma-6 plot no. 392 to plot no. 416	300,000
19.	Garma	Garma-6 plot no. 417 to plot no. 432 and Garma-7 plot no. 331 to plot no. 329	200,000
20.	Garma	Garma-7 plot no. 330 to plot no. 51	400,000
21.	Garma	Garma-7 plot no. 50 (km. 47+900) to Chhulyamu Lumjekhola	600,000
22.	Salleri	Chhulyamu Lumjekhola to Salleri-7 plot no. 976	400,000
23.	Salleri	Salleri-5 plot no. 945 to plot no. 2094 Sergakhola	1,500,000
24.	Salleri	Salleri-5 Sergakhola to Salleri-4 and Salleri-2 plot no.536 and plot no. 277	450,000
25.	Salleri	Salleri-2 plot no. 1557 to Salleri-2 plot no. 667	1,500,000
26.	Salleri	Salleri-2 plot no. 668, 669, 670, 1863, 1860	650,000
Note: 1 ropani land equivalent to 0.0509 hectare			

78. Based on the decision of Compensation Determination Committee, the cost for land acquisition is given below. The total cost for the compensation of affected land is NRs. 33,764,985. Compensation budget has been allocated. But the distribution process of additional assessment carried out in September 2013 has not been completed.

Table 9.2: Compensation Cost for Private Land

S.N.	VDCs	Land Loss (Hectare)	Amount (NRs.)
1.	Okhaldhunga	0.18	2,614,880
2.	Bigutar	0.09	437,734
3.	Barnalu	0.34	1,748,906
4.	Jantarkhani	0.15	791,538
5.	Kerung	0.97	6,158,603
6.	Tingla	1.51	8,077,424
7.	Garma	0.71	4,922,928
8.	Salleri	0.59	9,012,972
Total		4.53	33,764,985

79. The compensation distribution work of Okhaldhunga-Salleri subproject road has almost been completed except additional assessment carried out in September 2013. Still, some cases of absentee, land certificate mortgaged in bank, death of land owner, dispute on land ownership have been noticed during compensation payment process. The process is ongoing to settle such cases and distribute compensation. The status of compensation payment and remaining cases is given below.

Table 9.3: Status of Compensation Payment and Remaining Cases

S.N.	Description	Plots	Amount (NRs.)
1.	Compensation paid	594	23,604,405
2.	Compensation process	31	1,334,596
3.	Absentees	197	7,228,146
4.	Land certificate in bank	4	82,272
5.	Pending legal process	40	1,515,566
Total		866	33,764,985

9.2 Cost of Private Structure

80. The compensation rate for the affected structure was estimated according to the type of structures. Altogether two private structures including varanda of house and gate have been affected by the project. The cost estimation was done with the consultation of local construction contractors and the community key stakeholders. The affected structures have not been demolished yet. During road construction, the affected structures will be acquired after the payment of compensation.

Table 9.4: Estimated Cost for Private Structure

S.N.	VDC	Type of Structure	Present Use	Area (SQF)	Amount (NRs.)
1.	Salleri	Semi-Modern	Verandah	245	300,000
2.	Salleri	Semi-Modern	Gate	172	200,000
Total				417	500,000

9.3 Rehabilitation Program to Vulnerable

81. Based on the census data, altogether 24 households were identified under vulnerable categories. Livelihood support training program was organized to the interested vulnerable households. The entitlement matrix provisions cash assistance of NRs. 10,000 per household for the instant support of their livelihood. Still, the distribution of economic rehabilitation assistance to the vulnerable household has not been completed. It is in the process of implementation.

Table 9.5: Rehabilitation Assistance to Vulnerable Household

S.N.	Vulnerable Categories	No. of HHs	Rate	Amount (NRs.)
1.	Aged member household	1	10,000	10,000
2.	Female headed household	9	10,000	90,000
3.	Dalits household	8	10,000	80,000
4.	Below poverty level household	6	10,000	60,000
Total		24	10,000	240,000

82. As a part of income restoration program for rehabilitation of the project affected people, three months livelihood support training (house-wiring and sewing-cutting) was conducted. During training need assessment, 17 households showed interest to participate in training out of 24 vulnerable households. During training program implementation only 5 households from vulnerable category participated and others declined training. The training program was

designed for 17 households and the remaining 11 households were participated from non-vulnerable displaced persons. Among 17 participants, 6 male and 11 female were been involved in training.

Table 9.6: Cost for Skill Development Training

S.N.	Item	No of Participants	Amount (NRs.)
1.	Sewing-cutting training	11	557,600
2.	House wiring training	6	365,000
3.	Other relevant activities and logistics	-	388,000
4.	Management/handling charge@12%	-	157,272
Total		17	1,467,872

9.4 Resettlement Plan Implementation Cost

83. There are also several RP implementation activities that need to be carried out at subproject level. Some of such activities are: public consultation and information dissemination, organizing CDC meetings, field verification, organizing and mobilizing Local Grievance Redress Committee, deed transfer and so on. In order to ensure such expenses, RP implementation cost has also been calculated and incorporated in resettlement budget.

Table 9.7: Estimated Cost for Resettlement Plan Implementation Activities

S.N.	Description of Tasks	Quantity	Rate (NRs.)	Amount (NRs.)
1.	Information dissemination campaign	LS	150,000	150,000
2.	Organizing CDC meetings	12	10,000	120,000
3.	Organizing LGRC meetings	40	10,000	400,000
4.	Public consultation meetings	LS	120,000	120,000
5.	Mobilization DLSO for deed transfer	LS	160,000	160,000
6.	Mobilization DLRO for deed transfer	LS	160,000	160,000
Total				1,110,000

9.5 Summary of Compensation and Resettlement Costs

84. The summary of resettlement implementation cost includes all the expenses required to compensate for the affected assets including rehabilitation costs and other financial assistance. The summary cost contains additional 10 percent contingency. The summary cost for the compensation and Resettlement Plan implementation is given below.

Table 9.8: Summary of Compensation and Resettlement Cost

S.N.	Cost Items	Amount (NRs.)
1.	Compensation cost for private land	33,764,985
2.	Compensation cost for private structures	500,000
3.	Rehabilitation assistance to vulnerable household	240,000
4.	Skill development training to the vulnerable household	1,467,872
5.	Resettlement plan implementation	1,110,000
6.	Contingencies (10%) of the cost	3,708,286
Total		40,791,143

CHAPTER-10: IMPLEMENTATION ARRANGEMENTS

10.1 Institutional Setup

85. Ministry of Physical Infrastructure and Transport (MOPIT) is the Executing Agency (EA). The Project Directorate (ADB), Department of Roads (DOR) is the Project Implementing Agency (PIA) for this project. The PIA has been stationed at central level, and Subproject Office has been established at project implementation level. The Project Director of the project implementation unit (PIU) has the responsibility for coordinating and monitoring project, hiring Supervision Consultant, contractor and external monitor. The PIU has overall responsibility of project implementation.

86. The PIA has established Subproject Office for the subproject level headed by Project In-charge (PIC) with officer in rank of Divisional Engineer. The PIC is responsible for implementing the resettlement activities at field level with the help of Resettlement Specialist of Supervision Consultant.

87. The Resettlement Specialist of Supervision Consultant plays a crucial role implementing the Resettlement Plan. The Resettlement Specialist assists the PIA in implementing Resettlement Plan and other social mitigation plans regarding road construction. Furthermore, the Resettlement Specialist supports the PIC for resolution of grievances and implementation of Resettlement Plan, whereas the PIC is responsible to implement the Resettlement Plan.

Figure 10.1: Organizational Framework for Resettlement Activities

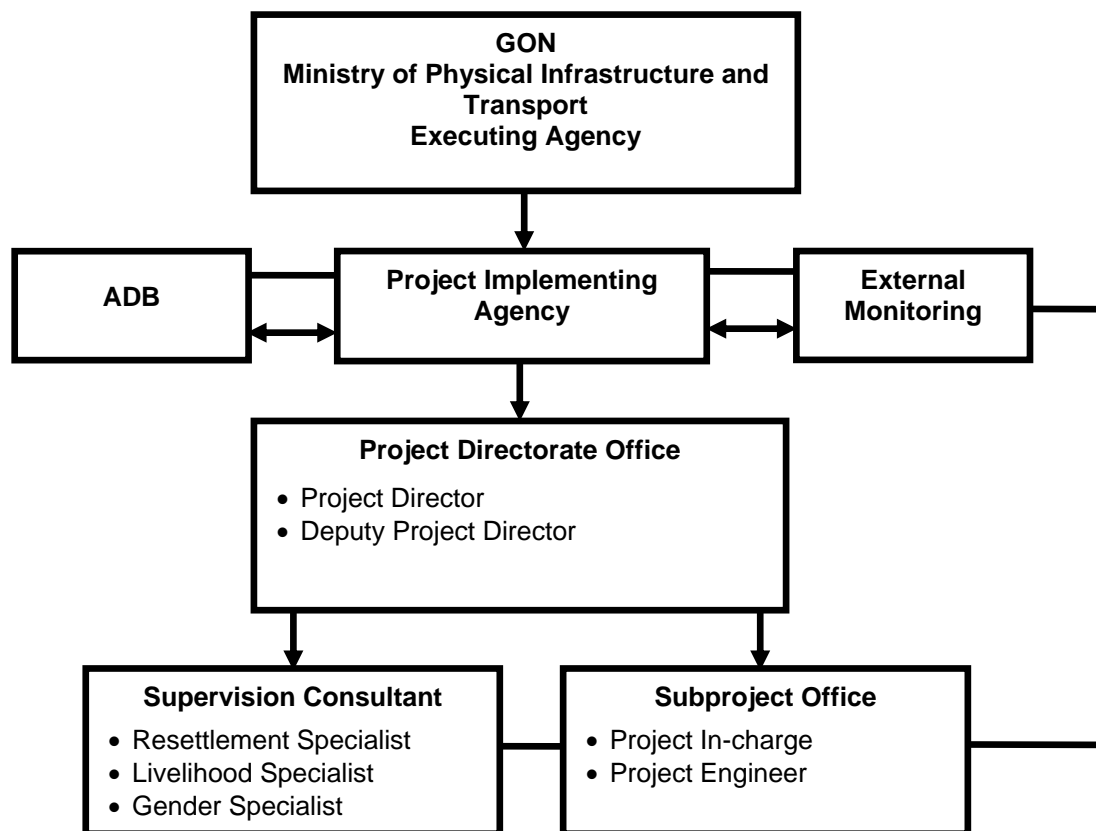

10.2 Implementation Schedule

88. The subproject started in December 2011 and the expected completion date of project is December 2014. The Project In-charge (PIC), Contractor, and Supervision Consultant have been mobilized and road construction activities are ongoing. Resettlement Plan implementation activities have been started from June 2012. Generally, civil works contracts will not be awarded unless required compensation payment is completed. In the context of this subproject road, compensation distribution process as well as income rehabilitation measures have been continued even after civil works have begun.

89. Still, the task of compensation distribution to the absentees and other legal pending cases is ongoing. Furthermore, distribution of rehabilitation assistance to the vulnerable households has not been completed. Moreover, the task of hiring external monitoring agency has been initiated. All the Resettlement Plan implementation activities will be completed before subproject completion.

Table 10.1: Resettlement Plan Implementation Schedule

S.N.	Activities	Time Period	Responsibility	Status
1.	Detailed Design and Survey	August 2010	Consultant	Complete
2.	Preparation of Resettlement Plan	September 2010	Consultant	Complete
3.	Notice for Land Acquisition	September 2011	DAO, Okhaldhunga & Solukhumbu	Complete
4.	Establishment of Subproject Office	January 2012	DOR	Complete
5.	Formation of Compensation Determination Committee	February 2012	DOR/CDO	Complete
6.	Determination of Compensation of Affected Assets	February 2012	DOR/CDO	Complete
7.	Additional Notice for Land Acquisition	April 2012 & September 2013	DAO, Okhaldhunga & Solukhumbu	Complete
8.	Mobilization of Supervision Consultant & Contractor	January 2012	DOR	Complete
9.	Updated Resettlement Plan	March 2014	Consultant	Complete
10.	Formation of Local Grievance Redress Committee	June 2012	DOR/SC	Complete
11.	Compensation Distribution of Project Affected Assets	June 2012	DOR/CDC	Ongoing
12.	Income Restoration Training to Vulnerable Household	October 2013	DOR/SC	Complete
13.	Rehabilitation Assistance to Vulnerable Household	March 2014	DOR/SC	In Process
14.	Information Dissemination and Public Consultation	Project Period	DOR/SC	Regular Process
15.	Transferring the Land Ownership	June 2012	DLRO/DLSO/DOR	Ongoing
16.	External Monitoring of RP Implementation	April 2014	DOR	In Process

CHAPTER-11: MONITORING AND REPORTING

90. The resettlement activities have been monitored internally by Department of Roads (DOR), and external evaluation will be conducted through an independently appointed agency, to provide feedback to management on implementation and to identify problems and successes as early as possible.

11.1 Internal Monitoring

91. The Project Implementation Unit (PIU) and Resettlement Specialist of Supervision Consultant have been responsible for internal monitoring. The monitoring activities such as the compensation for the loss of assets, identification of vulnerable group has been made during the implementation of the project. The Resettlement Specialist of Supervision Consultant provides feedback and suggestions for the effective implementation of Resettlement Plan. PIU maintains record of all activities related to the resettlement in the database with the help of Resettlement Specialist. Subproject Office is responsible to keep record of land acquisition and compensation payment data for field level monitoring.

11.2 External Monitoring

92. External monitoring is required to evaluate the overall monitoring activities carried out under the internal monitoring and to submit an external monitoring report to determine whether the resettlement goal has been achieved. External monitoring will be carried out through outside researcher or consulting agency or through independent consultants. The PIU has initiated the process of hiring external monitoring agency. The key objective of external monitoring include:

- Assess social and economic impact of land acquisition and economic rehabilitation of the Displaced Persons;
- Verify the objective of enhancement or at least restoration of income levels and living standard of the Displaced Persons have been met;
- Suggest modifications on Resettlement Plan implementation and economic rehabilitation, where necessary, to achieve the principles and objectives as set before;
- Make final ex-post evaluation to ensure that all Resettlement Plan implementation activities have been completed; and
- Maintain all the records including financial.

11.3 Reporting

93. Resettlement Specialist of Supervision Consultant is responsible for monitoring the resettlement activities and submits monthly Resettlement Plan implementation progress report to DOR. DOR submits quarterly and semi-annual reports of Resettlement Plan implementation to ADB with the help of Resettlement Specialist of Supervision Consultant.

94. The independent monitoring agency will submit external monitoring report by the end of December 2014 directly to ADB with a copy to Executing Agency to determine whether resettlement goals have been achieved or not. The external monitoring agency will also carry out a final ex-post evaluation to ensure that all resettlement activities have been completed.

ANNEXES

**Annex-1:
Project Affected Assets**

Annex-1.1: Project Affected Private Land

S.N.	ID	Name of Land Owner	Father or Husband	Grandfather or Father-in-Law	Address		Sheet No.	Plot No.	Chainage	Total Area of Plot (M2)	Affected Area (M2)	Side (R/L)
1	1	Amrit Bahadur Subedi	Bhim B	Jagat B	Okhaldhunga-2	Okhaldhunga	165-0842-3	434	00+015	784.97	79.49	L
2	2	Tej Bahadur Subedi	Padam B	Hasta Dhoj	Okhaldhunga-2	Okhaldhunga	165-0842-3	880	00+040	633.45	23.37	R
3	2	Tej Bahadur Subedi	Padam B	Hasta Dhoj	Okhaldhunga-2	Okhaldhunga	165-0842	958	00+080	63.58	35.77	L
4	2	Tulasi Ram Subedi	Padam B	Hasta Dhoj	Okhaldhunga-2	Okhaldhunga	165-0842	872	00+090	604.11	35.77	L
5	2	Tej Bahadur Subedi	Padam B	Hasta Dhoj	Okhaldhunga-2	Okhaldhunga	165-0842	873	00+100	1,001.17	47.37	L
6	2	Tulasi Ram Subedi	Padam B	Hasta Dhoj	Okhaldhunga-2	Okhaldhunga	165-0842	874	00+250	323.87	35.77	L
7	2	Padam Bahadur Subedi	Hasta Dhoj	Chandra Dhoj	Okhaldhunga-2	Okhaldhunga	165-0842	594	00+260	796.84	31.79	L
8	2	Tulsi Ram Subedi	Padam	Hastadhoj	Okhaldhunga-2	Okhaldhunga	165-0842-3	879	00+050	270.27	23.85	R
9	3	Gopal Bahadur BK	Dhan B	Jit B	Okhaldhunga-2	Okhaldhunga	165-0842	957	00+050	31.79	11.77	L
10	4	Govinda Giri	Ganesh B	Nar B	Okhaldhunga-2	Okhaldhunga	165-0842-3	432	00+100	180.50	7.79	R
11	4	Govinda Giri	Ganesh B	Nar B	Okhaldhunga-2	Okhaldhunga	165-0842	164	00+780	1,223.80	47.54	L
12	4	Govinda Giri	Ganesh B	Nar B	Okhaldhunga-2	Okhaldhunga	165-0842	955	00+710	846.20	47.37	L
13	5	Yagya Bahadur Giri	Ganesh B	Nar B	Okhaldhunga-2	Okhaldhunga	165-0842	961	00+130	170.72	5.97	R
14	5	Yagya Bahadur Giri	Ganesh B	Nar B	Okhaldhunga-2	Okhaldhunga	165-0842	956	00+720	508.74	5.97	L
15	6	Jangbu Sherpa	Lakpa	Lapasang	Okhaldhunga-2	Okhaldhunga	165-0842	842	00+140	190.74	5.97	R
16	7	Bhim Kumari Karki	Nar B	Kriti B	Okhaldhunga-2	Okhaldhunga	165-0842	845	00+200	691.06	23.37	R/L
17	8	Man Bahadur Basnet	Ganesh B	Harka B	Okhaldhunga-2	Okhaldhunga	165-0842	593	00+270	508.74	31.79	L
18	9	Ram Bahadur Basnet	Ganesh B	Harka B	Okhaldhunga-2	Okhaldhunga	165-0842	558	00+280	508.74	31.79	L
19	10	Amul KC	Harihar	Dal B	Okhaldhunga-2	Okhaldhunga	165-0842	138	00+300	5,345.70	142.91	R
20	10	Amul KC	Harihar	Dal B	Okhaldhunga-2	Okhaldhunga	165-0842	113	00+210	554.29	7.79	L
21	11	Tanka Raj Rai	Maitigal	Man Dhoj	Okhaldhunga-2	Okhaldhunga	165-0842	152	00+400	10,456.47	222.53	R/L
22	11	Tanka Raj Rai	Maitigal	Man Dhoj	Okhaldhunga-2	Okhaldhunga	165-0842	161	00+650	7,380.66	158.95	L
23	12	Dhak Bahadur Khatri	Tek B	Ratna B	Okhaldhunga-2	Okhaldhunga	165-0842	156	00+500	4,729.19	174.70	L
24	13	Neer Kumar Giri	Ganesh B	Dharma Dhoj	Okhaldhunga-2	Okhaldhunga	165-0842	172	00+820	7,074.26	317.27	R/L
25	14	Prakash Chandra Shrestha	Gopal Chandra	Purna B	Okhaldhunga-8	Okhaldhunga	165-0842	892	00+910	2,360.65	95.37	L
26	15	Ganesh Bahadur Shrestha	Amar B	Bhoj Bir	Barnalu-8	Okhaldhunga	165-0842	129	00+960	6,277.59	7.79	R/L
27	15	Ganesh Bahadur Shrestha	Ambar	Bhajbir	Barnalu-8	Okhaldhunga	165-0842	129	00+960	6,277.77	47.69	L
28	16	Nar Maya Khatri, Ram B KC	Rana B	Sarba Dhoj	Barnalu-8	Okhaldhunga	165-0842	130	00+970	6,158.22	5.97	L
29	16	Nar Maya Khatri, Ram B KC	Rana B	Sarba Dhoj	Barnalu-8	Okhaldhunga	165-0842	131	01+140	16,535.99	5.97	R/L

S.N.	ID	Name of Land Owner	Father or Husband	Grandfather or Father-in-Law	Address		Sheet No.	Plot No.	Chainage	Total Area of Plot (M2)	Affected Area (M2)	Side (R/L)
30	16	Narmaya Khatri/Ram KC	Rana B	Sarbadhoj	Barnalu-8	Okhaldhunga	165-0842	923	00+970	6,152.57	31.80	L
31	16	Narmaya Khatri/Ram KC	Rana B	Sarbadhoj	Barnalu-8	Okhaldhunga	165-0842	925	01+140	16,530.08	158.98	L
32	17	Ganesh Bahadur Khatri	Lalit B	Sarba Dhoj	Barnalu-8	Okhaldhunga	165-0842	136	01+270	8,459.73	15.58	L
33	17	Ganesh Bahadur Khatri	Lalit B	Sarbadhoj	Barnalu-8	Okhaldhunga	165-0842	927	01+200	8,449.85	47.69	L
34	18	Chatte Sherpa	Gyalge	Phurba	Barnalu-8	Okhaldhunga	165-0843	775	02+110	544.51	3.98	L
35	19	Aang Phuri Sherpa	Gyalge	Phurba	Barnalu-8	Okhaldhunga	165-0843	774	02+130	544.51	3.98	L
36	20	Pasang Dolma Sherpa	Kaji Sherpa	Ninmar	Barnalu-8	Okhaldhunga	165-0843	742	02+210	635.90	7.79	R
37	20	Pasang Dolma Sherpa	Kaji Sherpa	Ninmar	Barnalu-7	Okhaldhunga	165-0843	740	02+290	1,611.35	47.37	R
38	21	Suk Temba Sherpa	Nimtulu	Phurba	Barnalu-8	Okhaldhunga	165-0843	735	00+240	3,638.52	3.98	L
39	22	Laphuri Sherpa	Pema Lhakpa	Nagekhe	Barnalu-7	Okhaldhunga	165-0843	91	02+400	745.03	63.58	L
40	23	Shambhu Shrestha	Padam B	Kabi B	Barnalu-7	Okhaldhunga	165-0843	792	02+410	245.90	3.98	R
41	24	Urman Tamang			Barnalu-7	Okhaldhunga	165-0843	791	02+420	247.89	3.98	R
42	25	Laputi Sherpa	Gelbu	Lakhpa	Barnalu-7	Okhaldhunga	165-0843	790	02+430	254.32	3.98	R
43	26	Lakpa Sange Sherpa	Lakpa Nurbu	Nwate	Barnalu-7	Okhaldhunga	165-0842	90	02+500	1,909.76	31.80	L
44	27	Krishna Kumar Shrestha	Ratna B	Lal B	Barnalu-6	Okhaldhunga	165-0802	1164	03+410	4,379.40	3.98	L
45	27	Krishna Kumar Shrestha	Ratna B	Lal B	Barnalu-6	Okhaldhunga	165-0802	227	04+400	2,555.47	3.98	L
46	27	Krishna Kumar Shrestha	Ratna B	Lal B	Barnalu-6	Okhaldhunga	165-0802	226	04+530	2,604.83	7.79	L
47	28	Tashi Dawa Sherpa	Pasang	Kar Sing	Barnalu-6	Okhaldhunga	165-0802	1062	03+470	4,544.32	13.76	L
48	29	Komal Bahadur Shrestha	Man B	Bhaj Bir	Barnalu-6	Okhaldhunga	165-0802	974	03+640	8,280.76	7.79	R/L
49	29	Komal Bahadur Shrestha	Man B	Bhajbir	Bigutar-1	Okhaldhunga	165-0762	734	13+010	457.07	39.75	L
50	29	Komal Bahadur Shrestha	Man B	Bhajbir	Bigutar-1	Okhaldhunga	165-0762	565	12+900	7,859.64	15.90	L
51	30	Prem Kili Sherpa	Tenji	Palde	Barnalu-6	Okhaldhunga	165-0802	266	04+000	2,615.07	11.77	R/L
52	30	Tenji Sherpa	Palde	Gara	Barnalu-6	Okhaldhunga	165-0802	944	04+100	763.11	15.90	L
53	31	Latenji Sherpa	Pasang Nima	Dawa	Barnalu-6	Okhaldhunga	165-0762	264	04+100	3,049.89	15.58	L
54	32	Nim Kili Sherpa	Phur Sange	Nim Tshree	Barnalu-6	Okhaldhunga	165-0802	979	04+260	2,321.07	5.97	L
55	33	Mitki Sherpa			Barnalu-6	Okhaldhunga	165-0802	1050	04+330	103.16	5.97	L
56	34	Nimtundu Sherpa	Pasang	Karsa	Barnalu-6	Okhaldhunga	165-0802	228	04+365	1,134.73	31.80	R
57	35	Santa Kumar Shrestha	Rana B	Lal B	Barnalu-6	Okhaldhunga	165-0802	1112	04+380	429.25	3.97	L
58	36	Sanu Maya Shrestha	Govinda	Badrinath	Barnalu-6	Okhaldhunga	165-0802	1042	04+395	317.96	9.94	R
59	36	Shambhu Shrestha	Rana B	Lal B	Barnalu-6	Okhaldhunga	165-0802	1113	04+400	429.25	3.97	L

S.N.	ID	Name of Land Owner	Father or Husband	Grandfather or Father-in-Law	Address		Sheet No.	Plot No.	Chainage	Total Area of Plot (M2)	Affected Area (M2)	Side (R/L)
60	37	Sharmila Shrestha	Bir B	Bhim B	Barnalu-6	Okhaldhunga	165-0802	765	04+630	222.53	3.98	R
61	38	Budha Maya Shrestha	Shyam K	Birkha B	Okhaldhunga-2	Okhaldhunga	165-0802	324	04+680	9,518.78	5.97	L
62	38	Budha Maya Shrestha	Shyam K	Birkha B	Okhaldhunga-2	Okhaldhunga	165-0762	240	04+720	774.83	5.97	L
63	38	Budh Maya Shrestha	Shyam Kumar	Birkha B	Barnalu-6	Okhaldhunga	165-0762	969	04+490	1,078.61	39.58	R
64	39	Bharat Kumar Shrestha	Brish B	Akkal B	Okhaldhunga-2	Okhaldhunga	165-0762	232	04+750	2,628.83	21.87	R
65	39	Bharat Kumar Shrestha	Brish B	Akkal B	Okhaldhunga-2	Okhaldhunga	165-0762	231	04+830	2,579.47	35.78	R
66	40	Sita Kumari Shrestha	Hudu Raj	Man B	Okhaldhunga-2	Okhaldhunga	165-0762	223	04+900	2,800.01	47.37	L
67	40	Sita Kumari Shrestha	Hudu Raj	Man B	Okhaldhunga-2	Okhaldhunga	165-0762	224	05+120	2,789.60	51.35	L
68	40	Sita Kumari Shrestha	Hudu Raj	Man B	Bigutar-1	Okhaldhunga	165-0762	694	05+250	7,670.68	11.77	R
69	40	Sita Kumari Shrestha	Hudu Raj	Man B	Bigutar-1	Okhaldhunga	165-0762	693	05+730	4,197.08	7.79	R
70	41	Dhan Bahadur Shrestha	Man B	Prabhu Nath	Bigutar-1	Okhaldhunga	165-0762	400	05+150	5,230.14	7.79	L
71	41	Dhan Bahadur Shrestha	Man B	Prabhu Nath	Bigutar-1	Okhaldhunga	165-0762	703	05+400	4,103.70	7.79	L
72	41	Dhan Bahadur Shrestha	Man B	Prabhu Nath	Barnalu-6	Okhaldhunga	165-0762	951	05+920	4,177.06	3.98	L
73	41	Dhan Bahadur Shrestha	Man B	Prabhu Nath	Bigutar-1	Okhaldhunga	165-0762	410	06+120	1,539.98	7.79	L
74	42	Uttar Kumar Shrestha	Man B	Prabhu Nath	Bigutar-1	Okhaldhunga	165-0762	712	05+200	95.37	7.79	L
75	42	Uttar Kumar Shrestha	Man B	Prabhu Nath	Bigutar-1	Okhaldhunga	165-0762	710	05+560	3,296.52	7.79	R
76	42	Uttar Kumar Shrestha	Man B	Prabhu Nath	Barnalu-6	Okhaldhunga	165-0762	965	05+840	6,092.55	11.77	R/L
77	43	Lama Nima Sherpa	Dawa Tenji	Pemba Noori	Bigutar-1	Okhaldhunga	165-0762	689	05+480	758.62	47.37	L
78	43	Lama Nima Sherpa	Dawa Tenji	Pemba Noori	Bigutar-1	Okhaldhunga	165-0762	688	05+520	95.37	3.98	L
79	44	Bir B Shrestha	Man B	Prabhu Nath	Bigutar-1	Okhaldhunga	165-0762	699	05+670	3,378.13	11.77	R
80	44	Mithu Kumari Shrestha	Man B	Prabhu Nath	Barnalu-6	Okhaldhunga	165-0762	949	05+960	4,574.12	15.58	R
81	44	Setu Kumari Shrestha	Man B	Prabhu Nath	Barnalu-6	Okhaldhunga	165-0762	957	06+090	5,282.12	5.97	R
82	44	Bir B Shrestha	Man B	Prabhu Nath	Bigutar-1	Okhaldhunga	165-0762	411	06+190	3,208.94	7.79	L
83	45	Bir B Shrestha	Man B	Prabhu Nath	Bigutar-1	Okhaldhunga	165-0762	187	06+470	3,340.59	47.37	L
84	46	Hasta Bahadur Shrestha	Ratna B	Prabhu Nath	Bigutar-1	Okhaldhunga	165-0762	413	06+210	18,161.56	11.77	L
85	46	Hasta Bahadur Shrestha	Rana B	Prabhunath	Bigutar-1	Okhaldhunga	165-0762	794	06+160	18,149.70	31.80	L
86	47	Tilak Bahadur Shrestha	Karna B	Man B	Barnalu-6	Okhaldhunga	165-0762	373	06+400	1,569.78	7.79	R
87	48	Bal Gobinda Shrestha	Dhan B	Prabhu Nath	Bigutar-1	Okhaldhunga	165-0762	184	06+480	3,208.94	51.35	R
88	49	Dorjee Sherpa	Phurtemba	Dawafinju	Barnalu-6	Okhaldhunga	165-0763	372	06+590	6,575.30	95.37	L
89	49	Chhoki Sherpa	Dorjee Sherpa	Phurdemba	Barnalu-6	Okhaldhunga	165-0763	536	06+780	2,380.21	53.34	R

S.N.	ID	Name of Land Owner	Father or Husband	Grandfather or Father-in-Law	Address		Sheet No.	Plot No.	Chainage	Total Area of Plot (M2)	Affected Area (M2)	Side (R/L)
90	49	Dorjee Sherpa	Phurtemba	Dafinju	Bigutar-1	Okhaldhunga	165-0763	183	06+800	19,709.16	23.37	R/L
91	49	Dorjee Sherpa	Phurtemba	Dawafinju	Barnalu-6	Okhaldhunga	165-0763	991	07+210	492.43	7.79	L
92	49	Dorjee Sherpa	Phurtemba	Dawafinju	Barnalu-6	Okhaldhunga	165-0763	990	07+250	413.27	13.76	L
93	49	Dorjee Sherpa	Furtemba	Dawafinju	Barnalu-6	Okhaldhunga	165-0763	1010	08+150	536.09	69.55	R/L
94	50	Aang Phuri Sherpa	Dapemba	Sarki	Barnalu-6	Okhaldhunga	165-0763	999	07+160	63.58	5.97	L
95	50	Aang Phuri Sherpa	Dapemba	Sarki	Barnalu-6	Okhaldhunga	165-0763	1016	00+450	1,319.17	5.97	L
96	50	Aang Phuri Sherpa	Dapemba	Sarki	Barnalu-6	Okhaldhunga	165-0763	1017	00+460	2,080.51	5.97	L
97	50	Aang Phuri Sherpa	Dapemba	Sarki	Barnalu-6	Okhaldhunga	165-0763	1019	08+590	1,517.70	23.37	R
98	50	Aang Phuri Sherpa	Dapemba	Sarki	Barnalu-6	Okhaldhunga	165-0763	1025	08+960	5,075.07	31.79	L
99	50	Aang Phuri Sherpa	Dapemba	Sarki	Barnalu-6	Okhaldhunga	165-0763	481	09+030	4,960.14	5.97	L
100	51	Dhalakpa Sherpa	Kipa	Sarki	Barnalu-6	Okhaldhunga	165-0763	982	07+300	63.58	3.98	L
101	51	Dhalakhpa Sherpa	Kipa	Sarki	Barnalu-6	Okhaldhunga	165-0763	1034	08+560	850.01	7.79	R
102	51	Dhalakpa Sherpa	Kipa	Sarki	Barnalu-6	Okhaldhunga	165-0762	509	06+900	810.43	31.79	R
103	51	Dhalakpa Sherpa	Kipa	Sarko	Barnalu-6	Okhaldhunga	165-0763	987	07+480	95.39	7.95	L
104	52	Prem Kili Sherpa	Pemba	Pasang	Barnalu-6	Okhaldhunga	165-0763	960	07+390	1,901.27	31.79	R
105	52	Prem Kili Sherpa	Pemba	Pasang	Barnalu-6	Okhaldhunga	165-0763	962	07+410	1,951.26	7.79	L
106	53	Aangelan Sherpa	Summa	Pasangbu	Barnalu-6	Okhaldhunga	165-0763	540	07+550	2,018.65	86.95	R/L
107	53	Dapali Sherpa	Nima	Angelan	Barnalu-6	Okhaldhunga	165-0763	515	07+740	5,198.35	134.95	R/L
108	53	Dapali Sherpa	Nima	Angelan	Barnalu-6	Okhaldhunga	165-0763	507	07+850	1,369.16	39.58	L
109	53	Dapali Sherpa	Nima	Angelan	Barnalu-6	Okhaldhunga	165-0763	522	07+980	4,188.66	47.37	R/L
110	53	Dapali Sherpa	Nima	Angelan	Barnalu-6	Okhaldhunga	165-0763	504	08+390	2,140.11	55.16	L
111	53	Nima Sherpa	Angelan	Sumba	Barnalu-6	Okhaldhunga	165-0763	1027	08+460	2,553.48	47.37	L
112	53	Dapali Sherpa	Nima	Angelnu	Barnalu-6	Okhaldhunga	165-0763	483	08+850	7,807.62	23.37	R/L
113	53	Dapali Sherpa	Nima	Angelan	Barnalu-6	Okhaldhunga	165-0763	477	09+050	2,390.62	39.58	L
114	53	Nima Sherpa	Angelan	Sumba	Barnalu-6	Okhaldhunga	165-0763	940	12+350	18,171.17	107.14	R/L
115	54	Girame Sherpa	Dafinja	Pasang	Barnalu-6	Okhaldhunga	165-0763	541	07+650	5,237.93	15.58	R
116	54	Girame Sherpa	Dafinja	Pasang	Barnalu-6	Okhaldhunga	165-0763	506	08+300	989.57	7.79	L
117	54	Girame Sherpa	Dafinja	Pasang	Barnalu-6	Okhaldhunga	165-0763	505	08+350	794.85	7.79	L
118	54	Girame Sherpa	Dafinja	Pasang	Barnalu-6	Okhaldhunga	165-0763	489	08+760	6,009.41	23.37	R
119	55	Pasang Nima Sherpa	Bitendi	Dawaphinjo	Barnalu-6	Okhaldhunga	165-0762	525	07+710	474.40	47.37	R

S.N.	ID	Name of Land Owner	Father or Husband	Grandfather or Father-in-Law	Address		Sheet No.	Plot No.	Chainage	Total Area of Plot (M2)	Affected Area (M2)	Side (R/L)
120	56	Pemputi Sherpa	Phurgele	Dawaphinju	Barnalu-6	Okhaldhunga	165-0763	526	07+880	408.83	7.79	R
121	57	Karma Lhamu Sherpa (Lakpa)	Pasang Dawa	Kitondi	Barnalu-6	Okhaldhunga	165-0763	524	07+900	214.11	7.79	R
122	58	Aantunda Sherpa	Kipa	Sarki	Barnalu-6	Okhaldhunga	165-0763	1029	08+210	190.74	63.58	L
123	59	Jangbu Sherpa	Danapa	Sanedar	Barnalu-6	Okhaldhunga	165-0763	461	09+720	20,367.17	127.16	L
124	60	Pushpa Kumari Gurung	Hari Kumar	Dal B	Barnalu-6	Okhaldhunga	165-0763	1045	09+810	381.48	53.34	L
125	61	Nawa Choktu Sherpa	Jiba Sherpa	Dawa Tshree	Barnalu-6	Okhaldhunga	165-0763	457	10+260	25,603.74	349.69	R/L
126	61	Nawa Choktu Sherpa	Jiba Sherpa	Dawa Tshree	Barnalu-6	Okhaldhunga	165-0763	456	10+960	5,579.83	11.77	L
127	61	Nawa Choktu Sherpa	Jiba Sherpa	Dawa Tshree	Barnalu-6	Okhaldhunga	165-0763	453	11+250	1,506.10	31.79	R
128	62	Phinja Sherpa	Dendu Sherpa	Dakitar Sherpa	Barnalu-6	Okhaldhunga	165-0763	454	10+900	4,075.89	47.37	L
129	62	Dendu Sherpa	Dakitar	Pema Noori	Barnalu-6	Okhaldhunga	165-0763	455	11+130	3,700.11	7.79	R
130	63	Pasang Temba Sherpa	Nima	Angelan	Barnalu-6	Okhaldhunga	165-0763	938	11+930	9,157.32	11.77	L
131	63	Phurba Sherpa	Nima	Angelan	Barnalu-6	Okhaldhunga	165-0763	939	12+150	9,157.32	19.56	R/L
132	64	Chandra Bahadur Shrestha	Biman	Singha B	Bigutar-1	Okhaldhunga	165-0763	583	12+830	484.64	7.79	R
133	65	Dhan Kumari Shrestha	Padam B	Kabir B	Bigutar-1	Okhaldhunga	165-0763	743	12+860	349.69	15.58	R
134	65	Dhan Kumari Shrestha	Padam B	Kabi Raj	Bigutar-1	Okhaldhunga	165-0763	744	12+700	6,921.28	31.79	R
135	66	Bir Bahadur Shrestha	Kabi Raj	Dhan Narayan	Barnalu-5	Okhaldhunga	165-0723	636	12+960	695.04	7.79	R
136	66	Pampha Kumari Shrestha	Bir B	Kabi Raj	Barnalu-6	Okhaldhunga	165-0763	754	12+500	38,117.18	254.32	R
137	67	Khadga B Shrestha (Prem B)	Biman Singh		Bigutar-1	Okhaldhunga	165-0763	587	12+580	705.45	47.37	R
138	68	Santa Kumar Shrestha	Bir B	Kabir B	Bigutar-1	Okhaldhunga	165-0723	746	13+080	286.11	7.79	R
139	68	Santa Kumar Shrestha	Bir B	Kabir B	Bigutar-1	Okhaldhunga	165-0683	500	15+510	18,999.90	55.16	L
140	69	Nayanandra Kumar Shrestha	Bir B	Kabir B	Bigutar-1	Okhaldhunga	165-0723	510	13+130	16,829.99	47.37	R/L
141	70	Purna Raj Shrestha	Man B	Bhaj Bir	Barnalu-5	Okhaldhunga	165-0723	611	13+330	4,369.79	47.37	L
142	70	Bhai Kaji Shrestha	Purna Raj	Man B	Barnalu-5	Okhaldhunga	165-0683	671	15+120	24,133.31	47.37	R
143	71	Milan Kumar Shrestha	Siddha K	Brikha B	Barnalu-5	Okhaldhunga	165-0723	489	13+430	12,100.07	86.95	R/L
144	71	Sanu Babu Shrestha	Siddha K	Brikha B	Barnalu-5	Okhaldhunga	165-0723	487	13+840	14,927.99	39.58	L
145	72	Ishwor Kumar Khatri	Krishna B	Singha B	Barnalu-5	Okhaldhunga	165-0723	482	13+790	20,210.11	31.79	R/L
146	73	Kul Chandra Khatri	Indra B	Chandra B	Barnalu-5	Okhaldhunga	165-0723	481	13+930	20,776.63	7.79	R
147	74	Chandra Kala Khatri	Khadga B	Singha B	Barnalu-5	Okhaldhunga	165-0723	608	14+470	7,588.97	95.37	R/L
148	74	Pramod Kumar KC	Khadga B	Singha B	Barnalu-5	Okhaldhunga	165-0723	607	14+720	15,609.44	95.37	R/L
149	75	Ramesh Babu Khatri	Kriti B	Singha B	Barnalu-5	Okhaldhunga	165-0683	686	14+790	15,059.13	55.16	R/L

S.N.	ID	Name of Land Owner	Father or Husband	Grandfather or Father-in-Law	Address		Sheet No.	Plot No.	Chainage	Total Area of Plot (M2)	Affected Area (M2)	Side (R/L)
150	76	Dambar Kumar Dahal	Narpati	Chabilal	Barnalu-5	Okhaldhunga	165-0683	685	14+990	10,834.07	7.79	R
151	76	Dambar Kumar Dahal	Narpati	Chabilal	Barnalu-5	Okhaldhunga	165-0683	670	15+280	33,153.23	95.37	R/L
152	76	Dambar Kumar Dahal	Narpati	Chabilal	Barnalu-5	Okhaldhunga	165-0683	683	15+430	6,190.01	31.79	R/L
153	77	Nir Kumar Shakya	Nar B	Chhucha	Barnalu-5	Okhaldhunga	165-0683	681	15+060	11,651.10	7.79	L
154	78	Bhim Kumar Shrestha	Padam B	Kabir B	Bigutar-1	Okhaldhunga	165-0683	499	15+840	17,008.50	71.37	L
155	79	Jamuna Shrestha	Purna B	Kabir B	Bigutar-1	Okhaldhunga	165-0683	498	15+900	18,749.46	95.37	L
156	80	Phul Maya Magar	Harka B	Budhe	Jantarkhani-2	Okhaldhunga	165-0683	556	16+220	3,584.55	47.37	R
157	80	Harka Bahadur Magar	Budhe	Tule	Jantarkhani-2	Okhaldhunga	165-0683	547	16+420	190.74	55.16	L
158	80	Phul Maya Magar	Harka B	Budhe	Jantarkhani-2	Okhaldhunga	165-0683	555	16+520	2,257.49	7.79	L
159	80	Harka Bahadur Magar	Budhe	Tule	Jantarkhani-2	Okhaldhunga	165-0683	550	16+540	629.47	7.79	L
160	80	Harka Bahadur Magar	Budhe	Tule	Jantarkhani-2	Okhaldhunga	165-0683	545	16+860	3,874.64	63.58	L
161	80	Harka Bahadur Magar	Budhe	Tule	Jantarkhani-2	Okhaldhunga	165-0683	69	16+930	3,831.08	7.79	R
162	81	Dambar Bahadur Magar	Bhakta B	Budhe	Jantarkhani-2	Okhaldhunga	165-0683	568	16+330	8,258.58	15.58	R
163	81	Dambar Bahadur Magar	Bhakta B	Budhe	Jantarkhani-2	Okhaldhunga	165-0683	567	16+470	754.64	118.74	L
164	81	Kopila Maya Magar	Dambar B	Bhakta B	Jantarkhani-2	Okhaldhunga	165-0683	594	17+520	31.79	15.58	R
165	81	Dambar Bahadur Magar	Bhakta B	Budhe	Jantarkhani-2	Okhaldhunga	165-0643	566	17+850	1,979.07	7.79	R
166	81	Kopila Maya Magar	Dambar B	Bhakta B	Jantarkhani-2	Okhaldhunga	165-0643	246	18+120	4,504.74	3.98	R
167	81	Kopila Maya Magar	Dambar B	Bhakta B	Jantarkhani-2	Okhaldhunga	165-0643	466	17+850	2,543.70	15.90	R
168	82	Rudra Bahadur Magar	Man B	Nar B	Jantarkhani-2	Okhaldhunga	165-0683	522	16+990	6,640.97	31.79	L
169	82	Rudra Bahadur Magar	Man B	Nar B	Jantarkhani-2	Okhaldhunga	165-0683	61	17+230	2,908.97	95.37	R
170	83	Lutra Bahadur Magar	Krishna B	Purna B	Jantarkhani-2	Okhaldhunga	165-0683	493	17+200	47.37	7.79	L
171	84	Ram Bahadur Magar	Man B	Nar B	Jantarkhani-2	Okhaldhunga	165-0683	47	17+220	17,390.08	7.79	L
172	84	Ram Bahadur Magar	Man B	Nar B	Jantarkhani-2	Okhaldhunga	165-0683	44	17+330	4,979.70	79.16	R
173	85	Changesthan Primary School			Jantarkhani-2	Okhaldhunga	165-0683	396	17+320	508.74	63.58	R
174	86	Khel Kumari Shrestha	Bal K	Hari Prasad	Jantarkhani-2	Okhaldhunga	165-0683	30	17+450	6,331.39	63.58	R
175	86	Khel Kumari Shrestha	Bal K	Hari Prasad	Jantarkhani-2	Okhaldhunga	165-0683	496	17+460	2,394.43	31.79	R
176	87	Ek Bahadur Magar	Ganesh B	Bir B	Jantarkhani-2	Okhaldhunga	165-0683	495	17+460	95.37	7.79	R
177	88	Shanta Bhattarai Acharya	Megh Hari	Ramesh	Jantarkhani-2	Okhaldhunga	165-0683	516	17+500	301.69	15.58	R
178	89	Jay Bahadur Magar	Makar B	Bakha B	Jantarkhani-2	Okhaldhunga	165-0683	579	17+560	127.16	23.37	R
179	89	Jay Bahadur Magar	Makar B	Bakha B	Jantarkhani-2	Okhaldhunga	165-0643	195	19+290	2,929.16	7.79	R

S.N.	ID	Name of Land Owner	Father or Husband	Grandfather or Father-in-Law	Address		Sheet No.	Plot No.	Chainage	Total Area of Plot (M2)	Affected Area (M2)	Side (R/L)
180	90	Purna B Magar (Ram B Magar)	Kase	Shobhit	Jantarkhani-2	Okhaldhunga	165-0683	23	17+660	260.29	31.79	R
181	91	Kopila Magar	Mekh B	Bam B	Jantarkhani-2	Okhaldhunga	165-0683	22	17+570	190.74	31.79	R
182	92	Ashta Kumar Magar	Tile	Mangale	Jantarkhani-2	Okhaldhunga	165-0643	241	17+700	1,929.25	39.58	L
183	93	Shambhu Magar	Bir B	Budhe	Jantarkhani-2	Okhaldhunga	165-0643	543	17+740	230.32	7.79	L
184	93	Sakali Magar	Sambhu	Nir B	Jantarkhani-2	Okhaldhunga	165-0643	598	17+600	2,360.65	31.79	R
185	94	Bam Bahadur Magar	Bir B	Budhe	Jantarkhani-2	Okhaldhunga	165-0643	524	17+750	47.37	3.98	L
186	94	Bam Bahadur Magar	Bir B	Budhe	Jantarkhani-2	Okhaldhunga	165-0643	530	18+140	339.45	63.58	R
187	95	Nir Bahadur Magar	Bir B	Budhe	Jantarkhani-2	Okhaldhunga	165-0643	449	17+780	731.27	7.79	L
188	96	Mithu Maya Magar	Bhakta B	Budhe	Jantarkhani-2	Okhaldhunga	165-0643	470	18+000	1,166.19	3.98	L
189	96	Laxmi Maya Magar	Raju	Bhakta B	Jantarkhani-2	Okhaldhunga	165-0643	184	19+650	11,730.36	39.58	R
190	97	Bhalu Magar	Bir B	Budhe	Jantarkhani-2	Okhaldhunga	165-0643	533	18+030	2,666.42	7.79	L
191	98	Purna Bahadur Magar	Bir B	Budhe	Jantarkhani-2	Okhaldhunga	165-0643	570	18+050	63.58	11.77	R
192	98	Purna Bahadur Magar	Bir B	Budhe	Jantarkhani-2	Okhaldhunga	165-0643	574	19+250	3,245.17	31.79	R
193	99	Kalpna Karki	Punya B	Mahendra B	Jantarkhani-2	Okhaldhunga	165-0643	538	18+190	528.30	11.77	R
194	100	Mekh Bahadur Magar	Bam B	Aahiwarna	Jantarkhani-2	Okhaldhunga	165-0643	300	18+350	2,189.47	43.56	R
195	101	Bimala Pokhrel Dahal	Rajan Dahal	Shesh Raj	Jantarkhani-2	Okhaldhunga	165-0643	539	18+440	1,053.25	39.58	R
196	102	Sher Bahadur Magar	Harka B	Budhe	Jantarkhani-2	Okhaldhunga	165-0643	223	18+710	20,800.63	7.79	R
197	103	Lal Kumar Shrestha	Tej Narayan	Pancha Narayan	Jantarkhani-2	Okhaldhunga	165-0643	481	19+200	619.69	11.77	R
198	104	Binita Shrestha+Aman Jonchhe	Bir B	Ganesh B	Jantarkhani-2	Okhaldhunga	165-0643	191	19+220	10,329.31	59.14	L
199	105	Rajan Kumar Dahal	Kashi Prasad	Janak Lal	Jantarkhani-2	Okhaldhunga	165-0643	497	19+450	508.74	5.97	L
200	106	Rajendra Kumar Shrestha	Tanka N	Nar Man	Jantarkhani-2	Okhaldhunga	165-0643	475	19+520	508.74	3.98	L
201	107	Bekh Bahadur Magar	Kubir Singha	Surbir	Jantarkhani-2	Okhaldhunga	165-0643	302	18+530	2,380.21	75.35	R
202	108	Drona B Magar (Asali Maya)	Kubir Singha	Surbir	Jantarkhani-2	Okhaldhunga	165-0643	215	18+580	3,268.54	7.79	R
203	109	Khadga Bahadur Magar	Kubir Singha	Surbir	Jantarkhani-2	Okhaldhunga	165-0643	203	18+990	9,429.21	5.97	L
204	110	Ratna Bahadur Magar	Kubir Singha	Surbir	Jantarkhani-2	Okhaldhunga	165-0643	520	19+010	7,642.87	7.79	R
205	111	Dilli Bahadur Magar	Harka B	Budhe	Jantarkhani-2	Okhaldhunga	165-0643	193	19+340	8,389.72	37.76	R
206	112	Tej Bahadur Khadka	Kesar B	Harka B	Jantarkhani-2	Okhaldhunga	165-0643	478	19+470	317.90	7.79	R
207	112	Tej Bahadur Khadka	Keshar B	Harka B	Jantarkhani-2	Okhaldhunga	165-0643	669	19+500	310.01	31.80	R
208	113	Ram Chandra Khadka	Budhi B	Bhim B	Jantarkhani-2	Okhaldhunga	165-0643	479	19+480	619.69	7.79	R
209	113	Ram Bahadur Khadka	Buddhi B	Bhim B	Jantarkhani-2	Okhaldhunga	165-0643	671	19+530	612.08	31.80	R

S.N.	ID	Name of Land Owner	Father or Husband	Grandfather or Father-in-Law	Address		Sheet No.	Plot No.	Chainage	Total Area of Plot (M2)	Affected Area (M2)	Side (R/L)
210	114	Hom Kumari Gurung	Tej B	Brij B	Jantarkhani-2	Okhaldhunga	165-0643	473	19+520	2,416.44	7.79	R
211	115	Kumar Bahadur Basnet	Bir B	Dambar B	Jantarkhani-2	Okhaldhunga	165-0643	480	19+550	620.03	19.87	R
212	116	Kanchhi Doma Sherpa	Nwang	Gelje	Kerung-3	Solukhumbu	165-0644	1210	19+595	3,720.00	66.80	R
213	116	Kanchhi Doma Sherpa	Nwang	Gelje	Kerung-3	Solukhumbu	165-0643	1212	19+590	1,230.00	102.00	R
214	116	Kanchhi Doma Sherpa	Nwang	Gelje	Kerung-3	Solukhumbu	165-0644	1209	19+820	51,930.00	185.70	R
215	116	Kanchhi Doma Sherpa	Nwang	Gelje	Kerung-3	Solukhumbu	165-0644	1208	20+060	11,235.00	178.50	R
216	117	Tshering Sherpa	Wangdel	Dawa	Kerung-3	Solukhumbu	165-0644	1207	20+205	4,335.00	51.30	R
217	117	Tshering Sherpa	Wangdel	Dawa	Kerung-3	Solukhumbu	165-0644	1205	20+310	23,550.00	37.30	R
218	118	Lakpa Sherpa	Namgel		Kerung-3	Solukhumbu	165-0644	1202	20+500	40,200.00	220.00	R
219	118	Lakpa Sherpa	Namgel		Kerung-3	Solukhumbu	165-0644	1198	20+600	360.00	8.00	R
220	119	Aang Nima Sherpa	Nurbu	Nima Wandel	Kerung-3	Solukhumbu	165-0604	1185	20+940	700.00	76.00	R
221	120	Kanchha Sherpa	Chhapal	Kusang	Kerung-3	Solukhumbu	165-0604	1181	21+070	2,230.00	20.10	R
222	120	Kanchha Sherpa	Chhapal	Kusang	Kerung-9	Solukhumbu	165-0484	372	27+330	5,985.00	224.00	R/L
223	120	Kanchha Sherpa	Chhapal	Kusang	Kerung-9	Solukhumbu	165-0485	384	28+780	835.00	100.00	R
224	121	Maya Magar	Man Singh	Bhupa Singh	Kerung-9	Solukhumbu	165-0484	355	28+740	1,960.00	42.00	R
225	122	Padam Bahadur Rai	Shreedhoj		Kerung-3	Solukhumbu	165-0604	1179	21+105	220.00	4.00	R
226	123	Suga Maya Gurung	Chun B	Gambir	Kerung-3	Solukhumbu	165-0604	1044	21+180	520.00	9.50	L
227	124	Lakpa Tenji Sherpa	Kirki	Phinjo	Kerung-3	Solukhumbu	165-0604	1045	21+195	250.00	5.00	L
228	125	Aang Egele Sherpa	Serap Sange	Lakpa Tenji	Kerung-3	Solukhumbu	165-0604	1046	21+210	320.00	3.00	L
229	125	Aang Egele Sherpa	Serap Sange	Lakpa Tenji	Kerung-3	Solukhumbu	165-0604	1171	21+210	280.00	4.30	R
230	125	Aang Pula Sherpa	Aang Egele	Serap Sange	Kerung-2	Solukhumbu	165-0605	1350	22+230	30,235.00	141.75	R/L
231	126	Jangbu Sherpa	Tenji Sherpa	Pasang	Kerung-3	Solukhumbu	165-0604	1047	21+225	210.00	1.50	L
232	127	Tendi Sherpa	Nima Wangdel	Dawa	Kerung-3	Solukhumbu	165-0604	1167	21+315	8,690.00	104.50	R/L
233	128	Kanchha Sherpa	Geljen	Dawa	Kerung-3	Solukhumbu	165-0604	1166	21+415	15,680.00	44.00	R/L
234	128	Kanchha Sherpa	Geljen	Dawa	Kerung-3	Solukhumbu	165-0604	1164	21+520	1,810.00	100.00	L
235	129	Maya Sherpa	Kanchha	Chhepal	Kerung-3	Solukhumbu	165-0604	1165	21+470	6,670.00	40.00	R/L
236	129	Maya Sherpa	Kanchha	Chhepal	Kerung-3	Solukhumbu	165-0604	1161	21+605	12,370.00	241.00	R/L
237	129	Maya Sherpa	Kanchha	Chhepal	Kerung-3	Solukhumbu	165-0604	1163	21+695	11,380.00	10.00	L
238	130	Uttam Magar	Bhala Kaji	Kale	Kerung-2	Solukhumbu	165-0565	1642	23+475	11,120.00	100.50	R/L
239	131	Aang Kandu Sherpa	Aang Egele	Serap Sange	Kerung-2	Solukhumbu	165-0604	1446	21+945	630.00	20.50	L

S.N.	ID	Name of Land Owner	Father or Husband	Grandfather or Father-in-Law	Address		Sheet No.	Plot No.	Chainage	Total Area of Plot (M2)	Affected Area (M2)	Side (R/L)
240	132	Karma Gelje Sherpa	Wanchhe	Tenji	Kerung-2	Solukhumbu	165-0604	1447	21+980	2,495.00	60.00	L
241	133	Lhami Sherpa	Kanchha	Namgel	Kerung-3	Solukhumbu	165-0605	1343	22+040	19,539.00	45.00	R
242	134	Dorjee Sherpa	Tenji	Dakittar	Kerung-2	Solukhumbu	165-0605	1340	22+055	2,595.00	32.80	L
243	135	Lhakpa Rinji Sherpa	Karma Nima	Chhapal	Kerung-2	Solukhumbu	165-0605	1342	22+105	3,690.00	82.80	L
244	136	Lakpa Sherpa	Tundu		Kerung-2	Solukhumbu	165-0605	1335	22+350	12,185.00	39.60	R
245	137	Dorjee Sherpa	Sungdar	Sanphuri	Kerung-2	Solukhumbu	165-0605	1242	22+580	4,225.00	80.60	R
246	138	Tshering Sherpa	Aang Dawa	Yakapu	Kerung-2	Solukhumbu	165-0605	1324	22+710	775.00	26.25	R
247	139	Pasang Sherpa	Pemba	Dakittar	Kerung-2	Solukhumbu	165-0605	1263	22+815	985.00	11.25	L
248	139	Pasang Sherpa	Pemba	Dakittar	Kerung-2	Solukhumbu	165-0605	1264	22+910	7,745.00	146.20	L
249	140	Pemba Sherpa	Dakitar	Giri Gorja	Kerung-2	Solukhumbu	165-0605	1266	23+025	7,925.00	13.50	L
250	141	Aang Kami Sherpa	Dorjee	Sundar	Kerung-2	Solukhumbu	165-0605	1313	23+095	5,285.00	13.50	R
251	142	Pasang Ladhile Sherpa	Pemba Gyalje	Pasang Kaji	Kerung-2	Solukhumbu	165-0605	1272	23+210	1,450.00	11.00	L
252	143	Paskal Dhile Sherpa	Pemba Gyalje	Pasang Kaji	Kerung-2	Solukhumbu	165-0565	939	23+270	2,145.00	60.00	L
253	144	Raj Kumar Magar	Bhala Kaji	Kale	Kerung-2	Solukhumbu	165-0565	1641	23+365	6,470.00	173.80	R/L
254	144	Purna Maya Magar	Bhala Kaji	Kale	Kerung-2	Solukhumbu	165-0565	983	23+855	1,815.00	4.25	L
255	144	Purna Maya Magar	Bhala Kaji	Kale	Kerung-2	Solukhumbu	165-0565	1866	23+540	14,254.10	85.00	R
256	145	Padam Kumari Gurung	Dil B	Lal B	Kerung-2	Solukhumbu	165-0565	1871	23+430	8,450.00	74.00	R
257	146	Patale Primary School			Kerung-2	Solukhumbu	165-0565	828	23+540	-	17.00	R/L
258	147	Rinji Sherpa	Nima	Pasang Nurbu	Kerung-2	Solukhumbu	165-0565	976	23+590	4,080.00	37.50	R/L
259	148	Bhoj Bikram Rai			Kerung-2	Solukhumbu	165-0565	1865	23+835	70.00	8.50	L
260	149	Dorjee Sherpa	Gelje	Sona	Kerung-2	Solukhumbu	165-0565	982	23+890	3,520.00	37.00	R/L
261	149	Damani Sherpa	Dorjee	Gelje	Kerung-2	Solukhumbu	165-0565	981	23+950	3,690.00	38.50	R/L
262	149	Dorjee Sherpa	Gelje	Sona	Kerung-2	Solukhumbu	165-0565	797	24+240	1,965.00	26.00	R
263	150	Lami Sherpa	Gelje	Sona Putar	Tingla-9	Solukhumbu	165-0565	742	23+990	2,950.00	19.50	R
264	151	Pemba Sherpa	Karma Wanchhu	Sona Phuri	Tingla-9	Solukhumbu	165-0565	743	24+000	2,400.00	25.50	R
265	152	Kilu Sherpa	Karma Wanchhu	Sona Phuri	Tingla-9	Solukhumbu	165-0565	738	24+010	1,870.00	18.00	R
266	153	Ganga Magar	Brikha B	Dal B	Tingla-9	Solukhumbu	165-0565	178	24+015	4,240.00	30.25	R/L
267	154	Karma Sherpa	Sona	Kame	Tingla-9	Solukhumbu	165-0565	176	24+125	9,660.00	225.10	R/L
268	155	Raju Dud Burja Magar			Kerung-2	Solukhumbu	165-0565	1758	24+300	3,780.00	77.70	L
269	156	Lal B Magar (Dil Kumari)			Kerung-2	Solukhumbu	165-0565	1757	24+345	930.00	7.25	L

S.N.	ID	Name of Land Owner	Father or Husband	Grandfather or Father-in-Law	Address		Sheet No.	Plot No.	Chainage	Total Area of Plot (M2)	Affected Area (M2)	Side (R/L)
270	157	Kamal B Thapa Magar			Kerung-2	Solukhumbu	165-0565	1743	24+365	1,815.00	36.00	L
271	158	Bir Bahadur Gharti Magar	Bakh B	Taha Bir	Kerung-2	Solukhumbu	165-0565	1734	24+405	3,230.00	27.50	R
272	159	Birbal Magar	Mekh B	Padam B	Kerung-2	Solukhumbu	165-0565	703	24+480	1,855.00	28.00	R
273	160	Chhokpa Sherpa	Tenji	Rinji	Tingla-9	Solukhumbu	165-0565	165	24+745	8,505.00	28.30	R
274	161	Lakpa Sherpa	Pemba Nuri	Sumba	Tingla-9	Solukhumbu	165-0565	162	24+850	720.00	101.00	R/L
275	161	Lakpa Sherpa	Pemba Nuri	Sumba	Tingla-9	Solukhumbu	165-0525	286	24+905	2,510.00	49.00	R/L
276	162	Gomba Sherpa	Tenji	Rinji	Tingla-9	Solukhumbu	165-0525	291	25+240	15,440.00	220.30	R/L
277	162	Gomba Sherpa	Tenji	Rinji	Tingla-9	Solukhumbu	165-0446	342	32+645	5,685.00	66.50	R
278	163	Dolma Sherpa	Wongdi	Pasang	Tingla-9	Solukhumbu	165-0525	289	25+160	5,100.00	108.00	R/L
279	163	Dolma Sherpa	Wongdi	Pasang	Kerung-9	Solukhumbu	165-0525	407	26+715	1,860.00	25.00	R/L
280	163	Dolma Sherpa	Wongdi	Pasang	Kerung-9	Solukhumbu	165-0485	403	26+695	2,170.00	77.30	R
281	163	Dolma Sherpa	Wongdi	Pasang	Kerung-9	Solukhumbu	165-0525	408	26+660	1,465.00	4.00	L
282	163	Dolma Sherpa	Wongdi	Pasang	Kerung-2	Solukhumbu	165-0525	440	26+760	1,845.00	8.00	R
283	164	Kusang Sherpa	Rinji Phuri	Pemba Nuri	Tingla-9	Solukhumbu	165-0525	290	25+235	4,540.00	53.60	L
284	165	Kale Sherpa	Tenji	Rinji	Tingla-9	Solukhumbu	165-0525	292	25+445	11,590.00	184.60	R/L
285	166	Lakpa Sherpa	Ninmar	Pemba	Tingla-9	Solukhumbu	165-0525	272	25+570	2,980.00	164.40	R/L
286	166	Lakpa Sherpa	Ninmar	Pemba	Tingla-9	Solukhumbu	165-0525	269	25+630	2,630.00	35.00	R/L
287	166	Lakpa Sherpa	Ninmar	Pemba	Tingla-9	Solukhumbu	165-0525	268	25+680	3,510.00	12.00	L
288	167	Tile Magar	Padam B	Nardal	Tingla-9	Solukhumbu	165-0525	266	25+805	4,450.00	240.00	R/L
289	168	Jhyapli Magar	Kale	Tile	Tingla-9	Solukhumbu	165-0525	257	25+820	8,195.00	24.00	R
290	169	Bhim B Magar	Dambar B	Nardal	Tingla-9	Solukhumbu	165-0525	210	25+915	925.00	67.50	R/L
291	170	Sarke Magar	Dambar B	Nardal	Tingla-9	Solukhumbu	165-0525	204	26+005	5,190.00	38.40	R
292	171	Bishu B, Mait B Magar	Ram B	Dambar B	Tingla-9	Solukhumbu	165-0525	202	26+130	5,845.00	14.00	L
293	172	Chhoti Sherpa	Phuri	Nuri	Kerung-7	Solukhumbu	165-0525	1298	26+170	1,535.00	17.25	R/L
294	173	Kinju Sherpa	Aang Lakpa	Pema	Kerung-2	Solukhumbu	165-0525	477	26+240	4,910.00	26.60	R
295	174	Bhala Kaji Shrestha	Kul B	Chandra B	Kerung-7	Solukhumbu	165-0525	1285	26+310	2,390.00	38.75	R/L
296	174	Bhala Kaji Shrestha	Kul B	Chandra B	Kerung-9	Solukhumbu	165-0525	410	26+565	8,435.00	150.50	R
297	174	Bhala Kaji Shrestha	Kul B	Chandra B	Kerung-9	Solukhumbu	165-0525	409	26+610	4,505.00	23.50	R/L
298	175	Chhonkale Sherpa	Nima	Pema Nuri	Kerung-2	Solukhumbu	165-0525	453	26+380	6,370.00	126.60	R/L
299	176	Pemba Sherpa	Nima	Pema Nuri	Kerung-2	Solukhumbu	165-0525	452	26+500	6,220.00	199.00	R/L

S.N.	ID	Name of Land Owner	Father or Husband	Grandfather or Father-in-Law	Address		Sheet No.	Plot No.	Chainage	Total Area of Plot (M2)	Affected Area (M2)	Side (R/L)
300	177	Aang Babu Sherpa	Dorjee	Putar	Kerung-2	Solukhumbu	165-0525	441	26+895	9,415.00	437.40	R/L
301	178	Aang Dawa Sherpa	Nima	Tundu	Kerung-9	Solukhumbu	165-0484	373	27+145	2,280.00	36.00	R
302	178	Aang Dawa Sherpa	Nima	Tundu	Kerung-2	Solukhumbu	165-0484	1614	27+790	5,930.00	186.00	R/L
303	178	Aang Dawa Sherpa	Nima	Tundu	Kerung-2	Solukhumbu	165-0484	1613	28+175	1,755.00	39.00	L
304	179	Urgen Sherpa	Ongel	Sonaphuri	Kerung-9	Solukhumbu	165-0484	371	27+240	1,340.00	12.00	L
305	180	Nwa Dawa Sherpa	Ongel	Sonaphuri	Kerung-9	Solukhumbu	165-0484	392	27+330	2,135.00	105.00	R/L
306	180	Nwa Dawa Sherpa	Ongel	Sonaphuri	Kerung-9	Solukhumbu	165-0484	370	27+400	4,340.00	18.00	L
307	181	Lakpa Sherpa	Kusang	Chhowang Tundu	Kerung-9	Solukhumbu	165-0484	367	27+540	835.00	25.00	L
308	182	Nima Sherpa	Yakapu	Sanphuri	Kerung-9	Solukhumbu	165-0484	364	27+730	2,285.00	12.00	R
309	182	Nima Sherpa	Yakapu	Sanphuri	Kerung-9	Solukhumbu	165-0484	352	28+350	1,130.00	102.60	R/L
310	183	Pasang Sherpa	Kaji	Lhakpa	Kerung-2	Solukhumbu	165-0484	1615	27+840	5,300.00	38.40	L
311	184	Nursang Sherpa	Kaji	Lhakpa	Kerung-2	Solukhumbu	165-0484	1617	27+960	1,940.00	22.10	R/L
312	185	Pemba Sherpa	Kaji	Lhakpa	Kerung-2	Solukhumbu	165-0484	1618	27+970	3,090.00	20.00	R/L
313	186	Karma Nuri Sherpa	Gele	Pasang Lakpa	Kerung-9	Solukhumbu	165-0484	361	28+500	2,970.00	53.00	R
314	186	Karma Nuri Sherpa	Gelje		Kerung-9	Solukhumbu	165-0484	353	28+250	7,565.00	42.00	R
315	187	Kame Sherpa	Lakpa	Yakapu	Kerung-9	Solukhumbu	165-0484	354	28+595	2,020.00	83.00	L
316	187	Kame Sherpa	Lakpa	Yakapu	Kerung-7	Solukhumbu	165-0485	1178	28+910	5,130.00	15.60	R
317	188	Dali Sherpa	Chhapal	Kusang	Kerung-9	Solukhumbu	165-0485	385	28+820	1,790.00	135.60	R
318	189	Aang Lhakpa Sherpa	Pema	Phuri	Kerung-9	Solukhumbu	165-0485	387	28+860	5,230.00	45.00	R/L
319	190	Rinji Sherpa	Nurbu	Sete	Kerung-7	Solukhumbu	165-0485	1177	28+950	1,935.00	25.50	R
320	191	Peke Sherpa	Nurbu	Sete	Kerung-7	Solukhumbu	165-0485	1176	29+000	2,065.00	14.00	R
321	192	Bir B Gurung	Dambar B	Kul Man	Kerung-7	Solukhumbu	165-0485	1172	29+050	2,860.00	45.60	R
322	193	Bam B Gurung + Jokhi Maya	Dambar B	Kul Man	Kerung-7	Solukhumbu	165-0485	1171	29+105	2,810.00	12.50	R
323	194	Gokarna Gurung	Dambar B	Kul Man	Kerung-7	Solukhumbu	165-0485	1170	29+140	1,505.00	16.50	L
324	195	Purna Bahadur Gurung	Santa Lal	Kul Man	Kerung-7	Solukhumbu	165-0485	1668	29+190	2,645.00	44.00	R/L
325	195	Purna Bahadur Gurung	Santa Lal	Kul Man	Kerung-7	Solukhumbu	165-0485	1156	29+410	1,195.00	40.00	R
326	195	Purna Bahadur Gurung	Santa Lal	Kul Man	Kerung-7	Solukhumbu	165-0485	1155	29+440	7,080.00	94.00	R/L
327	196	Kul Bahadur Gurung	Nar B	Harka Raj	Kerung-7	Solukhumbu	165-0485	1165	29+260	2,575.00	28.50	R/L
328	197	Amrit Bahadur Gurung	Gambhir	Balamanjan	Kerung-7	Solukhumbu	165-0485	1162	29+320	1,560.00	57.00	R/L
329	198	Chhoki Khadka	Katak B	Khadag B	Kerung-7	Solukhumbu	165-0485	1478	29+350	1,173.00	62.00	R

S.N.	ID	Name of Land Owner	Father or Husband	Grandfather or Father-in-Law	Address		Sheet No.	Plot No.	Chainage	Total Area of Plot (M2)	Affected Area (M2)	Side (R/L)
330	199	Lakpa Sherpa	Yakapu	Sanphuri	Kerung-7	Solukhumbu	165-0485	1140	29+490	8,420.00	36.00	R
331	200	Rinji Sherpa	Lakpa	Yakapu	Kerung-7	Solukhumbu	165-0485	1137	29+585	14,610.00	490.00	R/L
332	201	Bhesh Kumar Magar	Ratna B	Tar B	Kerung-7	Solukhumbu	165-0485	1136	29+700	2,635.00	60.00	L
333	201	Min Kumari Magar	Ratna B	Tar B	Kerung-7	Solukhumbu	165-0485	1135	29+755	4,030.00	18.00	L
334	202	Kalu Thapa Magar	Bhairab B	Bhaktasur	Kerung-7	Solukhumbu	165-0485	987	29+835	2,590.00	16.00	R
335	203	Akal Bahadur Magar	Bakh B	Taha Bir	Kerung-7	Solukhumbu	165-0485	986	29+880	1,485.00	11.00	R
336	203	Budh Maya Gharti Magar	Bakh B	Taha Bir	Kerung-7	Solukhumbu	165-0485	978	30+245	1,465.00	25.00	R
337	204	Tahabir Magar	Janak B	Lalit B	Kerung-7	Solukhumbu	165-0485	984	29+905	715.00	23.00	R/L
338	205	Sarbajit Rana Magar	Lalit B	Khamba B	Kerung-7	Solukhumbu	165-0485	983	29+935	700.00	31.25	R/L
339	205	Sarbajit Rana Magar	Lalit B	Khamba B	Kerung-7	Solukhumbu	165-0445	598	32+080	3,670.00	136.00	R/L
340	206	Karna Bahadur Gharti Magar	Lalit B	Khamba B	Kerung-7	Solukhumbu	165-0485	982	29+955	715.00	20.00	R
341	207	Gyan Bahadur Magar	Nain B	Lalit B	Kerung-7	Solukhumbu	165-0485	850	30+015	4,960.00	175.00	R/L
342	208	Sher B, Jhagar B, Nir Kaji Magar			Kerung-7	Solukhumbu	165-0485	976	30+140	8,620.00	201.00	R/L
343	208	Sher Bahadur Magar	Dik B	Taha Bir	Kerung-7	Solukhumbu	165-0445	582	31+875	4,850.00	126.40	R/L
344	209	Raju Thapa Magar	Lame B	Bhairab B	Kerung-7	Solukhumbu	165-0485	974	30+130	1,440.00	94.20	L
345	210	Dal Bahadur Gharti Magar	Taha Bir	Khamba B	Kerung-7	Solukhumbu	165-0485	977	30+220	1,410.00	28.00	R
346	211	Dik B, Bakh B, Padam B, Dal B Magar			Kerung-7	Solukhumbu	165-0485	952	30+315	10,010.00	34.00	R
347	211	Dik B, Bakh B, Dal B Magar			Kerung-7	Solukhumbu	165-0485	969	30+365	6,750.00	40.00	R
348	212	Ram B, Bishnu B, Kesar B Magar			Kerung-7	Solukhumbu	165-0485	965	30+405	2,810.00	6.00	R
349	213	Dhal B Magar & Others			Kerung-7	Solukhumbu	165-0485	919	30+440	3,510.00	20.00	R/L
350	214	Maya Magar	Huk B	Ratna B	Kerung-7	Solukhumbu	165-0485	1397	30+485	400.00	50.00	R
351	215	Lok Bahadur Magar	Ratna B	Jahaj B	Kerung-7	Solukhumbu	165-0485	925	30+515	895.00	18.00	R
352	216	Prem Bahadur Gharti Magar	Jahaj B	Khamba B	Kerung-7	Solukhumbu	165-0485	922	30+550	1,280.00	84.00	R
353	217	Chakra Bahadur Rana Magar	Khamba	Dal Bir	Kerung-7	Solukhumbu	165-0485	891	30+615	4,570.00	58.00	R
354	218	Prithvi Bahadur Gharti Magar	Dhir B	Khamba B	Kerung-7	Solukhumbu	165-0485	930	30+665	1,405.00	19.50	R/L
355	218	Prithvi Bahadur Gharti Magar	Dhir B	Khamba B	Kerung-7	Solukhumbu	165-0445	571	31+655	445.00	12.75	L
356	219	Chandra Lal Thapa Magar	Man B	Surya Man	Kerung-7	Solukhumbu	165-0485	931	30+695	2,330.00	29.25	R
357	220	Min Bahadur Magar	Janak B	Lalit B	Kerung-7	Solukhumbu	165-0485	934	30+725	2,570.00	14.25	R
358	221	Kham Bahadur Thapa Magar	Janak B	Lalit B	Kerung-7	Solukhumbu	165-0485	935	30+750	3,980.00	14.60	R
359	222	Dhan Bahadur Gurung	Hira	Mehar Man	Kerung-7	Solukhumbu	165-0485	936	30+765	510.00	9.00	L

S.N.	ID	Name of Land Owner	Father or Husband	Grandfather or Father-in-Law	Address		Sheet No.	Plot No.	Chainage	Total Area of Plot (M2)	Affected Area (M2)	Side (R/L)
360	222	Bhaimati Gurung	Dhan B	Hira	Kerung-7	Solukhumbu	165-0445	625	31+025	3,110.00	89.80	R/L
361	222	Pashupati Gurung	Prem B	Dhan B	Kerung-7	Solukhumbu	165-0445	626	31+060	2,655.00	74.00	R/L
362	222	Pashupati Gurung	Prem B	Dhan B	Kerung-7	Solukhumbu	165-0445	644	31+040	3,885.00	290.20	R/L
363	222	Dhan Bahadur Gurung	Hira	Mehar Man	Kerung-7	Solukhumbu	165-0445	624	31+300	2,150.00	48.80	L
364	222	Saurav Gurung	Prem B	Dhan B	Kerung-7	Solukhumbu	165-0445	623	31+340	1,990.00	3.60	L
365	222	Sandip Gurung	Prem B	Dhan B	Kerung-7	Solukhumbu	165-0445	622	31+395	2,550.00	21.00	R/L
366	223	Tilak B Magar	Nar B	Sakat B	Kerung-7	Solukhumbu	165-0445	645	17+040	2,190.00	2.40	R
367	224	Let Kumar Magar	Nar B	Sakat B	Kerung-7	Solukhumbu	165-0445	647	31+030	995.00	11.50	R
368	225	Ram Kumar Basnet	Lal B	Rana B	Kerung-7	Solukhumbu	165-0445	648	31+055	1,130.00	6.75	L
369	226	Dharme Magar	Nar B	Sakat B	Kerung-7	Solukhumbu	165-0445	649	31+055	1,360.00	15.00	R
370	227	Prem Bahadur Gurung	Dhan B	Hira	Kerung-7	Solukhumbu	165-0445	620	31+125	5,230.00	69.60	R
371	227	Prem Bahadur Gurung	Dhan B	Hira	Kerung-7	Solukhumbu	165-0445	621	31+735	3,380.00	59.00	R/L
372	227	Prem Bahadur Gurung	Dhan B	Hira	Kerung-7	Solukhumbu	165-0485	937	30+790	350.00	64.00	R
373	228	Yagya Bahadur Magar	Dik B	Taha Bir	Kerung-7	Solukhumbu	165-0485	890	31+465	3,330.00	95.50	R/L
374	229	Dharnojan Gharti Magar	Dhir B	Khamba B	Kerung-7	Solukhumbu	165-0485	888	31+570	1,225.00	96.30	R/L
375	230	Man Bahadur Magar	Chakra B	Khamba B	Kerung-7	Solukhumbu	165-0485	887	31+560	775.00	19.50	R
376	231	Dharma Bahadur Magar	Dik B	Taha Bir	Kerung-7	Solukhumbu	165-0445	572	31+670	1,425.00	22.50	R
377	232	Jay Bahadur Thapa Magar	Buddhi	Singh Bir	Kerung-7	Solukhumbu	165-0445	1400	172+900	190.00	14.00	L
378	232	Jay Bahadur Thapa Magar	Buddhi	Singh Bir	Kerung-7	Solukhumbu	165-0445	533	31+940	1,135.00	40.60	R/L
379	233	Bhakta Bahadur Gharti Magar	Jahaj B	Khamba B	Kerung-7	Solukhumbu	165-0445	531	31+985	1,610.00	109.10	R/L
380	234	Man Bahadur Gharti Magar	Buddhi Sing	Laxman	Kerung-7	Solukhumbu	165-0445	529	32+030	1,555.00	64.00	R/L
381	234	Man Bahadur Gharti Magar	Buddhi Sing	Laxman	Kerung-7	Solukhumbu	165-0445	599	32+125	2,045.00	28.00	R/L
382	234	Man Bahadur Gharti Magar	Buddhi Sing	Laxman	Tingla-9	Solukhumbu	165-0446	352	33+065	14,820.00	90.00	R
383	235	Kul Dhoj Gharti Magar	Man B	Buddhi Sing	Kerung-7	Solukhumbu	165-0445	604	32+250	645.00	14.00	L
384	235	Kul Dhoj Gharti Magar	Man B	Buddhi Sing	Kerung-7	Solukhumbu	165-0445	610	32+315	1,480.00	40.60	R/L
385	236	Lal Bahadur Magar	Buddha Sing	Laxman	Kerung-7	Solukhumbu	165-0445	601	32+180	4,405.00	68.00	R/L
386	236	Lal Bahadur Magar	Buddhi Sing	Laxman	Kerung-7	Solukhumbu	165-0445	605	32+365	9,070.00	25.00	R
387	236	Lal Bahadur Magar	Buddha Sing	Laxman	Kerung-7	Solukhumbu	165-0445	607	32+425	5,520.00	90.00	L
388	237	Ambar Bahadur Gharti Magar	Junga B	Man B	Kerung-7	Solukhumbu	165-0445	611	32+280	1,945.00	30.00	R
389	237	Maiya Gharti Magar	Purna B	Man B	Tingla-9	Solukhumbu	165-0446	343	32+700	2,685.00	110.00	R

S.N.	ID	Name of Land Owner	Father or Husband	Grandfather or Father-in-Law	Address		Sheet No.	Plot No.	Chainage	Total Area of Plot (M2)	Affected Area (M2)	Side (R/L)
390	237	Maiya Gharti Magar	Purna B	Man B	Tingla-9	Solukhumbu	165-0446	345	32+735	2,630.00	130.60	R
391	238	Amrit Bahadur Magar	Bam B	Purna B	Kerung-7	Solukhumbu	165-0445	609	32+400	5,630.00	20.00	R
392	239	Man Bahadur Magar	Bam B	Purna B	Kerung-7	Solukhumbu	165-0445	608	32+445	5,090.00	60.00	R
393	240	Khanga Bahadur Magar	Man B	Buddhi Sing	Tingla-9	Solukhumbu	165-0445	337	32+520	6,635.00	74.00	R/L
394	240	Khanga Bahadur Magar	Man B	Buddhi Sing	Tingla-9	Solukhumbu	165-0445	336	32+585	3,665.00	40.00	R/L
395	240	Khanga Bahadur Magar	Man B	Buddhi Sing	Tingla-9	Solukhumbu	165-0446	349	32+890	18,530.00	97.60	R
396	241	Purna Maya Magar	Lal B	Buddhi Sing	Tingla-9	Solukhumbu	165-0446	347	32+815	5,810.00	218.00	R/L
397	241	Purna Maya Magar	Lal B	Buddhi Singh	Tingla-9	Solukhumbu	165-0486	346	32+740	625.00	10.00	R
398	242	Man Kumari Gharti	Man B	Buddhi Sing	Tingla-9	Solukhumbu	165-0446	350	32+965	7,050.00	220.50	R/L
399	243	Dambar Bahadur Thapa Magar	Ajab B	Udi B	Tingla-9	Solukhumbu	165-0446	702	33+135	15,155.00	34.80	R
400	243	Dambar Bahadur Thapa Magar	Ajab B	Udi B	Tingla-8	Solukhumbu	165-0446	133	33+210	2,505.00	45.00	R/L
401	244	Chandra Bahadur Karki	Khanga B	Sur Bir	Tingla-8	Solukhumbu	165-0446	132	33+175	11,790.00	22.00	R/L
402	245	Hari B Khatiri (Goma Khadka)	Khanga B	Kalu	Tingla-8	Solukhumbu	165-0446	134	33+300	6,790.00	300.00	R/L
403	246	Dan Bahadur Thapa Magar	Pirtha	Ganja	Tingla-8	Solukhumbu	165-0446	136	33+340	5,020.00	31.50	L
404	247	Tirthe Bahadur Magar	Man B		Tingla-8	Solukhumbu	165-0446	137	33+425	7,600.00	103.25	R/L
405	248	Dorjee Tamang	Chandra B	Dawa	Tingla-8	Solukhumbu	165-0446	138	33+540	2,790.00	152.20	R/L
406	248	Dorjee Tamang	Chandra B	Dawa	Tingla-8	Solukhumbu	165-0446	141	33+630	3,005.00	19.00	L
407	248	Dorjee Tamang	Chandra B	Dawa	Tingla-8	Solukhumbu	165-0446	140	33+675	1,295.00	58.00	R/L
408	249	Birkha Tamang	Chandra B	Dawa Dumjan	Tingla-8	Solukhumbu	165-0446	139	33+585	2,430.00	60.00	L
409	250	Dambar Kumari Karki	Bal B	Kale	Tingla-8	Solukhumbu	165-0446	245	33+770	2,810.00	120.00	R/L
410	251	Bal Bahadur Tamang	Dil B	Bal B	Tingla-8	Solukhumbu	165-0446	256	33+860	810.00	28.00	R
411	252	Bhim Bahadur Magar	Khanga B	Jahaj B	Tingla-8	Solukhumbu	165-0446	257	33+875	710.00	10.50	L
412	252	Bhim Bahadur Magar	Khanga B	Jahaj B	Tingla-8	Solukhumbu	165-0446	261	33+910	1,590.00	40.00	R/L
413	253	Hem Bahadur Karki	Chandra B	Samsar	Tingla-8	Solukhumbu	165-0446	295	34+150	3,500.00	30.00	R
414	254	Shyam Kumar Karki	Nir B	Katak B	Tingla-8	Solukhumbu	165-0446	296	34+205	5,940.00	53.00	R/L
415	254	Shyam Kumar Karki	Nir B	Katak B	Tingla-8	Solukhumbu	165-0446	290	34+280	11,080.00	25.30	R
416	255	Jagat Bahadur Karki	Nir B	Katak B	Tingla-8	Solukhumbu	165-0446	291	34+245	5,620.00	22.50	L
417	256	Jhagar B Magar (Guna Kumari)	Dal B	Taha Bir	Tingla-8	Solukhumbu	165-0446	299	34+360	1,840.00	32.60	R/L
418	257	Sher Bahadur Magar	Dal B	Taha Bir	Tingla-8	Solukhumbu	165-0446	300	34+395	2,110.00	8.00	R
419	258	Nir Kaji Magar	Dal B	Taha Bir	Tingla-8	Solukhumbu	165-0446	298	34+365	3,740.00	51.60	R/L

S.N.	ID	Name of Land Owner	Father or Husband	Grandfather or Father-in-Law	Address		Sheet No.	Plot No.	Chainage	Total Area of Plot (M2)	Affected Area (M2)	Side (R/L)
420	259	Dhurba Singh Karki	Chandra B	Samser Sing	Tingla-8	Solukhumbu	165-0446	313	34+430	3,030.00	12.00	R
421	260	Bhadra Kumari Karki			Tingla-8	Solukhumbu	165-0446	791	34+440	2,740.00	8.00	L
422	260	Bhadra Kumari Karki			Tingla-6	Solukhumbu	165-0448	972	41+360	700.00	42.00	R/L
423	261	Dal Bahadur Gharti Magar	Taha Bir	Khamba B	Tingla-8	Solukhumbu	165-0446	266	34+015	10,565.00	160.00	R
424	261	Dal Bahadur Gharti Magar	Taha Bir	Khamba B	Tingla-8	Solukhumbu	165-0446	272	33+960	2,485.00	26.00	R/L
425	261	Chandra Maya Gharti Magar	Dal B	Taha Bir	Tingla-8	Solukhumbu	165-0446	314	34+480	6,110.00	53.50	R/L
426	262	Duryodhan Karki	Madan B	Samser Sing	Tingla-8	Solukhumbu	165-0446	315	34+525	3,590.00	36.25	R
427	263	Narayan K Karki	Madan B	Samser Sing	Tingla-8	Solukhumbu	165-0446	316	34+555	3,140.00	42.50	R
428	264	Dambar Bahadur Basnet	Lalit B	Dhan B	Tingla-8	Solukhumbu	165-0446	317	34+580	14,580.00	11.00	R
429	265	Ram B Karki, Ram Chandra Karki			Tingla-8	Solukhumbu	165-0446	345	34+635	5,110.00	75.00	R/L
430	266	Kalu Man Magar	Bhim B	Bhuvan Sing	Tingla-8	Solukhumbu	165-0446	784	34+745	200.00	15.00	L
431	267	Raj Kumar Karki	Bhim B	Bhuvan Sing	Tingla-8	Solukhumbu	165-0446	352	34+790	4,590.00	28.00	R
432	268	Singha Kali Secondary School			Tingla-8	Solukhumbu	165-0446	353	34+850	37,755.00	55.80	R/L
433	268	Singha Kali Secondary School			Tingla-8	Solukhumbu	165-0486	689	34+915	2,210.00	6.00	R
434	268	Singha Kali Secondary School			Tingla-7	Solukhumbu	165-0448	1026	42+600	5,700.00	309.25	R/L
435	268	Singha Kali Secondary School			Tingla-7	Solukhumbu	165-0407	915	43+770	8,910.00	425.30	R/L
436	269	Bhim Box Karki	Bhuvan Singh	Bir B	Tingla-9	Solukhumbu	165-0486	660	34+910	2,995.00	68.00	R
437	270	Bhupa Dhoj Basnet	Singha B	Bir B	Tingla-9	Solukhumbu	165-0486	450	35+110	1,600.00	70.00	R
438	271	Hemlata Karki	Nil Prakash	Tek B	Tingla-7	Solukhumbu	165-0487	926	35+930	9,850.00	3.00	L
439	271	Hemlata Karki	Nil Prakash	Tek B	Tingla-7	Solukhumbu	165-0447	827	35+985	16,140.00	22.00	L
440	272	Bhuban Singh Karki	Mahendra Sing	Tek B	Tingla-7	Solukhumbu	165-0447	828	36+060	13,220.00	12.50	R/L
441	272	Bhuban Singh Karki	Mahendra Sing	Tek B	Tingla-7	Solukhumbu	165-0447	830	36+110	8,990.00	9.00	R/L
442	273	Bakhat Bahadur Basnet	Ram B	Udi Man	Tingla-7	Solukhumbu	165-0447	816	36+330	10,685.00	58.10	R/L
443	274	Ram Bahadur Basnet	Katak B	Udi Man	Tingla-7	Solukhumbu	165-0447	818	36+425	7,640.00	45.00	L
444	274	Ram Bahadur Basnet	Katak B	Udi Man	Tingla-7	Solukhumbu	165-0447	819	36+425	3,055.00	45.00	R
445	275	Dirga Bahadur Burja Magar	Bhim B	Gophle	Tingla-7	Solukhumbu	165-0447	803	36+605	13,460.00	274.00	R
446	276	Nyauri Kumari Basnet	Ram B	Katak B	Tingla-7	Solukhumbu	165-0447	866	36+965	11,155.00	295.00	R/L
447	277	Ranga Dhoj Karki	Bharat Sing	Dika Bir	Tingla-7	Solukhumbu	165-0447	869	37+130	13,710.00	200.00	R/L
448	278	Bhagabati Karki	Bhal B	Gokul	Tingla-7	Solukhumbu	165-0447	874	37+250	3,390.00	143.00	R/L
449	279	Sita Khadka	Dambar B		Tingla-7	Solukhumbu	165-0447	1216	37+330	1,390.00	36.00	L

S.N.	ID	Name of Land Owner	Father or Husband	Grandfather or Father-in-Law	Address		Sheet No.	Plot No.	Chainage	Total Area of Plot (M2)	Affected Area (M2)	Side (R/L)
450	279	Sita Khadka	Dambar B		Tingla-7	Solukhumbu	165-0447	1215	37+330	400.00	37.00	R
451	280	Dawa Sherpa	Norbu	Pasang	Tingla-7	Solukhumbu	165-0487	956	37+435	820.00	50.00	R
452	281	Shambhu B Khatri	Dilli B	Man B	Tingla-7	Solukhumbu	165-0487	1091	37+490	1,820.00	120.00	R
453	282	Gopal Budhathoki			Tingla-7	Solukhumbu	165-0488	1129	37+670	735.00	29.00	R
454	282	Gopal Budhathoki			Tingla-7	Solukhumbu	165-0488	11	37+600	3,010.00	100.50	R
455	283	Nar Bahadur Budhathoki			Tingla-7	Solukhumbu	165-0488	1224	37+770	30.00	30.00	R
456	284	Hom Maya Karki	Ram B	Ambar	Tingla-7	Solukhumbu	165-0488	1113	37+800	300.00	40.00	R
457	285	Moti Nath Karki	San Man	Kaji Man	Tingla-7	Solukhumbu	165-0488	1104	37+910	1,850.00	150.00	R
458	286	Januka Karki	Rana B Karki	Khadak B Karki	Tingla-7	Solukhumbu	165-0488	1261	37+975	110.00	3.00	R
459	287	Lal Bahadur Bhujel			Tingla-7	Solukhumbu	165-0488	1106	38+000	1,015.00	16.00	R
460	288	Ram Kumar Karki	Shiva Ram	Ambar B	Tingla-7	Solukhumbu	165-0488	1111	38+080	1,045.00	165.00	R
461	289	Nap Sing Bhujel	Hasta B	Saban Sing	Tingla-7	Solukhumbu	165-0488	1134	38+150	3,765.00	59.00	R
462	290	Tek Bahadur Khatri	Chatur Dhoj	Dal B	Tingla-7	Solukhumbu	165-0488	1097	38+220	1,810.00	260.00	R
463	290	Tek Bahadur Khatri	Chatur Dhoj	Dal B	Tingla-7	Solukhumbu	165-0488	103	38+250	1,600.00	24.00	R
464	291	Rajendra Kumar Karki	Garja Sing	Bhim B	Tingla-7	Solukhumbu	165-0488	111	38+445	11,280.00	433.80	R/L
465	291	Rajendra Kumar Karki	Garja Sing	Bhim B	Tingla-6	Solukhumbu	165-0448	621	41+105	7,160.00	183.60	R/L
466	292	Dhanne Devi Karki	Garja Sing	Bhim B	Tingla-6	Solukhumbu	165-0489	431	40+700	3,590.00	18.00	L
467	292	Dhanne Devi Karki	Garja Sing	Bhim B	Tingla-6	Solukhumbu	165-0449	647	40+740	1,390.00	4.00	R
468	292	Chulindra K Karki	Garja Sing	Bhim B	Tingla-7	Solukhumbu	165-0488	572	38+705	2,050.00	26.00	L
469	293	Gun Kumari Karki	Bishnu B	Katak B	Tingla-7	Solukhumbu	165-0488	110	38+375	4,330.00	212.50	L
470	294	Hom B Karki	Garja Sing	Bhim B	Tingla-6	Solukhumbu	165-0449	648	40+785	6,110.00	103.00	R/L
471	295	Lali Maya Karki	Pahal Man	Amar B	Tingla-7	Solukhumbu	165-0488	127	38+605	1,510.00	18.50	L
472	296	Gyan Bahadur Khadka			Tingla-7	Solukhumbu	165-0488	1222	38+620	270.00	6.30	L
473	296	Gyan Maya Khadka	Gyan B	Purna B	Tingla-7	Solukhumbu	165-0488	1210	38+645	1,950.00	19.50	L
474	297	Karna Bahadur Karki	Lalit B	Dika Bir	Tingla-7	Solukhumbu	165-0488	577	38+745	7,490.00	29.00	R
475	297	Karna Bahadur Karki	Lalit B	Dika Bir	Tingla-7	Solukhumbu	165-0488	575	38+770	1,395.00	15.00	R
476	298	Uttam Kumar Karki	Tej B	Bhim B	Tingla-7	Solukhumbu	165-0488	138	38+885	2,170.00	25.00	L
477	298	Uttam Kumar Karki	Tej B	Bhim B	Tingla-7	Solukhumbu	165-0488	139	38+920	1,600.00	12.00	R
478	298	Uttam Kumar Karki	Tej B	Bhim B	Tingla-6	Solukhumbu	165-0489	430	40+585	5,700.00	70.00	R/L
479	298	Uttam Kumar Karki	Tej B	Bhim B	Tingla-6	Solukhumbu	165-0489	435	40+660	870.00	5.00	R

S.N.	ID	Name of Land Owner	Father or Husband	Grandfather or Father-in-Law	Address		Sheet No.	Plot No.	Chainage	Total Area of Plot (M2)	Affected Area (M2)	Side (R/L)
480	299	Bishnu Bahadur Karki	Tej B	Bhim B	Tingla-7	Solukhumbu	165-0488	141	38+940	3,580.00	17.00	R
481	299	Bishnu Bahadur Karki	Tej B	Bhim B	Tingla-6	Solukhumbu	165-0489	514	40+455	4,105.00	149.00	R/L
482	299	Bishnu Bahadur Karki	Tej B	Bhim B	Tingla-6	Solukhumbu	165-0489	791	40+645	985.00	5.00	R
483	300	Purna Bahadur Khadka	Chhabi Lal	Sayan Dhoj	Tingla-6	Solukhumbu	165-0488	956	39+050	3,095.00	46.50	R
484	301	Man B Khadka (Bishnu Kumari)	Lafe	Guman Sing	Tingla-6	Solukhumbu	165-0488	298	39+060	4,270.00	85.50	R/L
485	301	Man B Khadka (Bishnu Kumari)	Lafe	Guman Sing	Tingla-6	Solukhumbu	165-0448	275	39+075	1,235.00	190.00	R/L
486	302	Narayan Sing Khadka	Setu	Guman Sing	Tingla-6	Solukhumbu	165-0488	297	39+005	665.00	18.00	L
487	302	Narayan Sing Khadka	Setu	Guman Sing	Tingla-6	Solukhumbu	165-0448	276	39+080	495.00	12.60	L
488	303	Nar Bahadur Karki	Harka B	Bhair B	Tingla-6	Solukhumbu	165-0488	300	39+190	5,480.00	78.00	R/L
489	304	Dal Bahadur Khadka	Chhabi Lal	Sain Dhoj	Tingla-6	Solukhumbu	165-0488	301	39+275	9,110.00	158.80	R/L
490	304	Dal Bahadur Khadka	Chhabi Lal	Sain Dhoj	Tingla-6	Solukhumbu	165-0489	394	39+335	315.00	25.00	R
491	305	Bal Kumari Basnet	Khanga B		Tingla-6	Solukhumbu	165-0489	401	39+425	8,010.00	220.00	R/L
492	306	Tol Bahadur Karki	Jit B	Siba Raj	Tingla-6	Solukhumbu	165-0489	402	39+535	1,790.00	49.75	R/L
493	306	Tol Bahadur Karki	Jit B	Siba Raj	Tingla-7	Solukhumbu	165-0407	923	43+605	6,360.00	245.30	R/L
494	307	Renu Maya Karki	Nir B	Khanga B	Tingla-6	Solukhumbu	165-0489	887	39+660	860.00	82.45	R
495	308	Til Kumari Khatri	Ram B	Bel B	Tingla-6	Solukhumbu	165-0489	908	39+700	947.50	35.00	R
496	308	Til Kumari Khatri	Ram B	Bel B	Tingla-6	Solukhumbu	165-0489	905	39+750	400.00	29.00	R
497	309	Bhakta Bahadur Karki	Shiva Raj		Tingla-6	Solukhumbu	165-0489	897	39+750	800.00	230.00	R
498	309	Nar Maya Khatri	Bhakta B	Shiva Raj	Tingla-6	Solukhumbu	165-0489	958	39+800	4,205.00	28.00	L
499	310	Jayanta Devi Khadka	Gopal	Chitra B	Tingla-6	Solukhumbu	165-0489	1064	39+990	6,893.00	80.00	R
500	311	Nain Bahadur Karki	Ganga B	Man B	Tingla-6	Solukhumbu	165-0489	563	40+190	150.00	21.00	L
501	311	Nain Bahadur Karki	Ganga B	Man B	Tingla-6	Solukhumbu	165-0489	564	40+200	10,050.00	39.00	R
502	312	Madhu Kumar Karki	Tek B	Khadag B	Tingla-6	Solukhumbu	165-0489	999	40+230	11,734.00	150.00	L
503	313	Daki Maya Basnet	Hit B	Ram B	Tingla-6	Solukhumbu	165-0489	881	40+500	2,375.00	6.00	L
504	314	Raman Basnet			Tingla-6	Solukhumbu	165-0489	882	40+505	509.00	8.50	L
505	315	Jagat Bahadur Basnet	Bir B	Jit B	Tingla-6	Solukhumbu	165-0489	934	40+660	140.00	4.00	L
506	315	Jagat Bahadur Basnet	Bir B	Jit B	Tingla-6	Solukhumbu	165-0448	184	41+570	4,670.00	157.00	R/L
507	315	Jagat Bahadur Basnet	Bir B	Jit B	Tingla-6	Solukhumbu	165-0448	159	41+870	3,730.00	106.20	L
508	316	Yagya Bahadur Karki			Tingla-6	Solukhumbu	165-0489	895	40+700	1,300.00	21.00	R
509	317	Madhuri Karki	Uttam Sing	Dan B	Tingla-6	Solukhumbu	165-0449	649	40+855	3,700.00	96.00	R/L

S.N.	ID	Name of Land Owner	Father or Husband	Grandfather or Father-in-Law	Address		Sheet No.	Plot No.	Chainage	Total Area of Plot (M2)	Affected Area (M2)	Side (R/L)
510	318	Bunu Khadka	Gopal	Bhim B	Tingla-6	Solukhumbu	165-0449	650	40+965	11,410.00	152.00	R/L
511	319	Ganesh Bahadur Karki	Bhairab B	Ajab B	Tingla-6	Solukhumbu	165-0448	890	41+315	600.00	20.00	L
512	320	Phuna Kumari Karki	Ganga B	Naba Singh	Tingla-6	Solukhumbu	165-0448	901	41+320	4,235.00	19.00	L
513	320	Phuna Kumari Karki	Ganga B	Naba Singh	Tingla-6	Solukhumbu	165-0448	1070	41+320	4,216.00	94.00	L
514	321	Bhesh Bahadur Karki	Tilak B	Hasta B	Tingla-6	Solukhumbu	165-0448	946	41+350	1,165.00	19.00	L
515	322	Dal Bahadur Basnet			Tingla-6	Solukhumbu	165-0448	911	41+450	1,675.00	158.30	L
516	322	Dal Bahadur Basnet			Tingla-6	Solukhumbu	165-0448	910	41+450	650.00	28.00	R
517	323	Padam Bahadur Basnet	Tanka B Basnet	Bhadga B	Tingla-6	Solukhumbu	165-0448	186	41+530	2,090.00	30.50	R/L
518	324	Dilli Sing Basnet	Dambar B	Bir B Basnet	Tingla-6	Solukhumbu	165-0448	978	41+630	4,605.00	114.40	R/L
519	324	Mithu Maya Basnet	Dambar B	Bir B	Tingla-6	Solukhumbu	165-0448	977	41+700	2,545.00	38.00	L
520	325	Devi Maya Karki	Nir B	Khadga B	Tingla-6	Solukhumbu	165-0448	577	41+680	2,630.00	130.00	R/L
521	326	Makar Bahadur Basnet	Bil Mardan	Ambar B	Tingla-6	Solukhumbu	165-0448	181	41+725	455.00	80.00	L
522	327	Dambar Kumari Basnet	Indra B	Dhan B	Tingla-6	Solukhumbu	165-0448	177	41+810	5,040.00	158.00	R/L
523	328	Kim Bahadur Basnet	Pahal Man	Jitu	Tingla-6	Solukhumbu	165-0448	161	41+990	3,145.00	140.00	L
524	329	Karna Bahadur Basnet	Pahal Man	Jitu	Tingla-6	Solukhumbu	165-0448	168	42+040	2,330.00	118.00	R/L
525	330	Bedu Maya Basnet	Karna B	Dil B	Tingla-7	Solukhumbu	165-0448	368	42+160	1,600.00	20.00	L
526	331	Tek Bahadur Basnet	Sain Dhoj	Chandra Bir	Tingla-7	Solukhumbu	165-0448	360	42+170	755.00	10.20	R/L
527	332	Khanga Bahadur Basnet	Samser	Chandra Bir	Tingla-7	Solukhumbu	165-0448	361	42+205	1,190.00	25.00	R
528	332	Khanga Bahadur Basnet	Samser	Chandra Bir	Tingla-7	Solukhumbu	165-0448	297	42+315	3,560.00	123.40	R/L
529	333	Netra Bahadur Basnet	Samser	Chandra Bir	Tingla-7	Solukhumbu	165-0448	362	42+240	3,110.00	22.00	R
530	334	Bir Bahadur Basnet	Bal B	Dhan Bir	Tingla-7	Solukhumbu	165-0448	1132	42+265	2,584.00	36.00	L
531	335	Rajan Kumar Basnet	Bhim B	Bhair B	Tingla-7	Solukhumbu	165-0448	298	42+370	3,390.00	28.60	R/L
532	336	Lal Bahadur Basnet	Sayan Dhoj	Chandra B	Tingla-7	Solukhumbu	165-0448	295	42+410	3,370.00	8.00	L
533	337	Thir Bahadur Karki & Others			Tingla-7	Solukhumbu	165-0448	1027	42+435	40,590.00	139.70	R/L
534	338	Duryodhan Karki	Dip B	Dhoju	Tingla-7	Solukhumbu	165-0448	283	42+655	6,730.00	75.20	R/L
535	339	Khadga Bahadur Basnet	Lalit B	Bhairab	Tingla-7	Solukhumbu	165-0448	281	42+730	775.00	200.00	R/L
536	339	Khadga Bahadur Basnet	Lalit B	Bhairab	Tingla-7	Solukhumbu	165-0448	278	42+750	1,545.00	192.00	R/L
537	340	Lalit Bahadur Basnet			Tingla-7	Solukhumbu	165-0448	1023	42+745	6,120.00	191.50	R/L
538	341	Bhal Bahadur Basnet			Tingla-7	Solukhumbu	165-0448	1185	42+820	1,730.00	146.00	L
539	342	Parbati Devi Chhetri	Nabas	Bir B	Tingla-7	Solukhumbu	165-0448	272	42+885	275.00	23.50	L

S.N.	ID	Name of Land Owner	Father or Husband	Grandfather or Father-in-Law	Address		Sheet No.	Plot No.	Chainage	Total Area of Plot (M2)	Affected Area (M2)	Side (R/L)
540	343	Dip Bahadur Karki	Dhoju	Dika Bir	Tingla-7	Solukhumbu	165-0447	692	42+930	5,000.00	203.60	R/L
541	343	Bhadra Kumari Karki	Dip B	Dhoju	Tingla-7	Solukhumbu	165-0447	688	43+045	7,930.00	306.60	R/L
542	343	Dip Bahadur Karki & Others			Tingla-7	Solukhumbu	165-0447	679	43+250	7,610.00	111.00	R/L
543	343	Bhadra Kumari Karki	Dip B	Dhoju	Tingla-6	Solukhumbu	165-0448	971	41+400	40.00	40.00	L
544	343	Bhadra Kumari Karki	Dip B	Dhoju	Tingla-6	Solukhumbu	165-0448	205	41+420	1,525.00	24.00	L
545	344	Rebat Kumar, Peshal K Karki	Dip B	Dhoju	Tingla-7	Solukhumbu	165-0447	687	43+170	10,390.00	186.60	R/L
546	344	Rebat Kumar Karki	Dip B	Dhoju	Tingla-6	Solukhumbu	165-0448	903	41+390	2,760.00	25.00	R
547	345	Bharat Prasad Ghimire	Yog Raj	Nandi Keshar	Tingla-7	Solukhumbu	165-0447	1043	43+330	3,280.00	77.50	R/L
548	345	Bharat Prasad Ghimire	Yog Raj	Nandi Keshar	Tingla-7	Solukhumbu	165-0447	1039	43+525	2,620.00	139.00	R/L
549	345	Bharat Prasad Ghimire	Yog Raj	Nandi Keshar	Tingla-7	Solukhumbu	165-0407	924	43+545	3,150.00	14.20	R
550	346	Man Bahadur Karki			Tingla-7	Solukhumbu	165-0447	1037	43+325	2,950.00	22.75	R/L
551	346	Man B, Nain B, Jagat B Karki			Garma-6	Solukhumbu	165-0407	606	44+425	590.00	15.75	R
552	347	Asim Shrestha	Ashok	Ram B	Tingla-7	Solukhumbu	165-0447	1044	43+355	1,380.00	23.00	R/L
553	347	Asim Shrestha	Ashok	Ram B	Tingla-7	Solukhumbu	165-0447	1046	43+440	8,490.00	171.00	R/L
554	347	Asim Shrestha	Ashok	Ram B	Tingla-7	Solukhumbu	165-0447	1042	43+470	4,130.00	43.50	R/L
555	348	Sujendra Pradhan	Ram Kaji	Man B	Garma-6	Solukhumbu	165-0407	619	44+445	120.00	3.60	L
556	348	Ambi Kumari Pradhan	Ram Kaji		Tingla-7	Solukhumbu	165-0407	907	43+900	2,850.00	40.00	R
557	348	Ram Kaji Pradhan & Others			Tingla-7	Solukhumbu	165-0407	912	43+800	9,725.00	24.00	L
558	349	Ratna Kumari Shrestha	Bhairab B	Abi Narayan	Garma-6	Solukhumbu	165-0407	348	44+285	1,120.00	198.60	R/L
559	349	Ratna Kumari Shrestha	Bhairab B	Abi Narayan	Garma-6	Solukhumbu	165-0407	346	44+360	3,460.00	36.80	R/L
560	350	Dambar Bahadur Shrestha	Abi Narayan	Bindra Man	Garma-6	Solukhumbu	165-0407	347	44+315	2,060.00	98.00	R/L
561	350	Abi Narayan Shrestha	Bindra Man		Garma-6	Solukhumbu	165-0407	376	44+855	2,980.00	125.25	R/L
562	350	Dambar Bahadur Shrestha	Abi Narayan	Bindra Man	Garma-6	Solukhumbu	165-0407	377	44+965	4,110.00	221.00	R/L
563	350	Abi Narayan Shrestha	Bindra Man		Garma-6	Solukhumbu	165-0407	379	44+965	19,665.00	3.00	R
564	350	Dambar Bahadur Shrestha	Abi Narayan	Bindra Man	Garma-6	Solukhumbu	165-0407	344	45+070	3,960.00	14.60	L
565	350	Dambar Bahadur Shrestha	Abi Narayan	Bindra Man	Garma-6	Solukhumbu	165-0407	343	45+140	5,390.00	119.10	R/L
566	350	Dambar Bahadur Shrestha	Abi Narayan	Bindra Man	Garma-6	Solukhumbu	165-0407	335	45+235	4,060.00	170.91	R/L
567	350	Dambar Bahadur Shrestha	Abi Narayan	Bindra Man	Garma-6	Solukhumbu	165-0407	644	45+390	1,405.00	48.00	R
568	351	Lal Bahadur Shrestha	Kabi Raj	Dhan Narayan	Garma-6	Solukhumbu	165-0407	626	44+445	95.00	9.00	R
569	352	Hom Bahadur Shrestha	Kabi Raj	Dhan Narayan	Garma-6	Solukhumbu	165-0407	360	44+455	285.00	6.40	R/L

S.N.	ID	Name of Land Owner	Father or Husband	Grandfather or Father-in-Law	Address		Sheet No.	Plot No.	Chainage	Total Area of Plot (M2)	Affected Area (M2)	Side (R/L)
570	353	Ganesh B, Kalu, Dagra Shrestha			Garma-6	Solukhumbu	165-0407	364	44+470	435.00	9.00	R
571	353	Ganesh B, Kalu, Dagra Shrestha			Garma-6	Solukhumbu	165-0407	373	44+560	1,295.00	122.00	R/L
572	353	Ganesh B, Kalu, Dagra Shrestha			Garma-6	Solukhumbu	165-0407	372	44+665	2,105.00	111.95	R/L
573	354	Dambar Kumari Shrestha	Biru Shrestha	Kaji Man	Garma-6	Solukhumbu	165-0407	365	44+505	1,490.00	61.00	R
574	354	Dambar Kumari Shrestha	Biru Shrestha	Kaji Man	Garma-6	Solukhumbu	165-0407	610	44+640	1,935.00	50.30	R/L
575	355	Ek Bahadur Basnet	Nabab Sing	Dal B Basnet	Garma-6	Solukhumbu	165-0407	659	45+305	3,300.00	101.00	R/L
576	356	Hasta Bahadur Basnet & Others			Garma-6	Solukhumbu	165-0407	637	45+350	570.00	18.50	R/L
577	356	Hasta Bahadur Basnet	Bhair B	Jitu	Garma-6	Solukhumbu	165-0407	651	45+805	2,055.00	50.00	R/L
578	356	Hasta Bahadur Basnet	Bhair B	Jitu	Garma-6	Solukhumbu	165-0407	296	45+810	8,895.00	196.00	R/L
579	356	Hasta Bahadur Basnet	Bhair B	Jitu	Garma-6	Solukhumbu	165-0407	389	46+250	2,010.00	29.00	R/L
580	357	Ganesh Bahadur Magar			Garma-6	Solukhumbu	165-0407	638	45+390	1,370.00	21.00	L
581	358	Ambar Bahadur Shrestha	Hasta Man	Bindra Man	Garma-6	Solukhumbu	165-0407	322	45+450	2,810.00	67.50	R/L
582	358	Ambar Bahadur Shrestha	Hasta Man	Bindra Man	Garma-7	Solukhumbu	165-0407	314	47+655	845.00	16.60	R/L
583	359	Nanda Lal Shrestha			Garma-6	Solukhumbu	165-0407	663	45+490	826.00	6.00	R
584	359	Nanda Lal Shrestha	Hasta Man	Bindra Man	Garma-6	Solukhumbu	165-0407	320	45+515	1,645.00	16.50	R/L
585	360	Kumari Basnet			Garma-6	Solukhumbu	165-0407	653	45+545	1,195.00	41.50	R/L
586	360	Dil B, Bhim B, Hasta B Basnet			Garma-6	Solukhumbu	165-0407	318	45+580	4,295.00	49.30	R/L
587	360	Dil B, Bhim B, Hasta B Basnet			Garma-6	Solukhumbu	165-0407	402	46+805	3,260.00	50.00	R/L
588	360	Dil Bahadur Basnet	Bhairab B	Jitu	Garma-6	Solukhumbu	165-0407	418	46+945	8,700.00	233.00	R/L
589	360	Dil Bahadur Basnet	Bhairab B	Jitu	Garma-6	Solukhumbu	165-0407	417	47+035	1,790.00	195.00	R/L
590	361	Prem Kumar Shrestha	Dal B	Lal B	Garma-6	Solukhumbu	165-0407	314	45+620	3,890.00	62.60	R/L
591	361	Prem Kumar Shrestha	Dal B	Lal B	Garma-6	Solukhumbu	165-0407	315	45+645	2,060.00	23.00	R
592	361	Prem Kumar Shrestha	Dal B	Lal B	Garma-6	Solukhumbu	165-0407	316	46+015	960.00	45.00	R/L
593	362	Bhupa Dhoj Karki			Garma-6	Solukhumbu	165-0407	652	45+800	2,055.00	24.00	R/L
594	363	Padam Bahadur Shrestha	Ganesh B	Lal B	Garma-6	Solukhumbu	165-0407	306	45+820	2,335.00	198.60	R/L
595	364	Chandra Kumari Shrestha	Bal B	Siddhi B	Garma-6	Solukhumbu	165-0407	312	45+975	2,085.00	35.00	L
596	365	Bal Kumari Basnet	Bhim B	Bhairab B	Garma-6	Solukhumbu	165-0407	632	46+050	2,390.00	9.00	L
597	365	Bal Kumari Basnet	Bhim B	Bhairab B	Garma-6	Solukhumbu	165-0407	393	46+720	2,750.00	48.00	R
598	365	Bal Kumari Basnet	Bhim B	Bhairab B	Garma-6	Solukhumbu	165-0407	403	46+765	14,490.00	53.75	R
599	366	Bancha K Shrestha	Dal B	Lal B	Garma-6	Solukhumbu	165-0407	391	46+120	7,030.00	181.00	R/L

S.N.	ID	Name of Land Owner	Father or Husband	Grandfather or Father-in-Law	Address		Sheet No.	Plot No.	Chainage	Total Area of Plot (M2)	Affected Area (M2)	Side (R/L)
600	367	Chandra K Shrestha	Dal B	Lal B	Garma-6	Solukhumbu	165-0407	390	46+210	3,960.00	128.83	R/L
601	367	Chandra K Shrestha	Dal B	Lal B	Garma-6	Solukhumbu	165-0407	392	46+670	2,610.00	90.50	R/L
602	368	Tshering Sherpa	Tundu	Phuri Sherpa	Garma-6	Solukhumbu	165-0407	387	46+450	5,585.00	257.08	R/L
603	369	Pemba Sherpa	Tundu	Phuri Sherpa	Garma-6	Solukhumbu	165-0407	385	46+465	4,220.00	97.00	R/L
604	370	Phuri Sherpa	Namgel	Phuri	Garma-6	Solukhumbu	165-0407	384	46+460	3,960.00	116.00	R/L
605	370	Karma Sherpa	Namgel	Phuri	Garma-6	Solukhumbu	165-0407	383	46+465	4,810.00	47.00	R/L
606	371	Goma Basnet	Dambar B	Lalit B	Garma-6	Solukhumbu	165-0407	404	46+850	6,280.00	80.50	R/L
607	372	Har Kumari Basnet	Min B	Dil B	Garma-6	Solukhumbu	165-0407	416	46+970	1,205.00	50.00	R
608	373	Ganga Kumari Shrestha	Dhan B	Hasta Man	Garma-6	Solukhumbu	165-0407	666	47+095	1,308.00	150.00	L
609	373	Dhan Bahadur Shrestha	Hasta Man	Bindra Man	Garma-7	Solukhumbu	165-0407	575	47+840	505.00	18.00	R
610	374	Chandra K Shrestha	Harka B	Abi Narayan	Garma-6	Solukhumbu	165-0407	423	47+155	4,045.00	150.00	R/L
611	374	Harka Bahadur Shrestha	Abi Narayan	Bindra Man	Garma-7	Solukhumbu	165-0407	278	47+645	2,990.00	80.00	R
612	374	Harka Bahadur Shrestha	Abi Narayan	Bindra Man	Garma-7	Solukhumbu	165-0407	330	47+530	3,510.00	19.00	R
613	374	Harka Bahadur Shrestha	Abi Narayan	Bindra Man	Garma-7	Solukhumbu	165-0407	310	47+585	5,095.00	99.40	R/L
614	374	Harka Bahadur Shrestha	Abi Narayan	Bindra Man	Garma-7	Solukhumbu	165-0367	51	47+820	1,560.00	3.10	R
615	375	Nagendra Kumar Shrestha	Harka B	Abi Narayan	Garma-6	Solukhumbu	165-0407	425	47+200	3,615.00	65.00	R/L
616	375	Nagendra Kumar Shrestha	Harka B	Abi Narayan	Garma-6	Solukhumbu	165-0407	426	47+230	1,755.00	50.00	L
617	375	Bal Kumari Shrestha	Harka B	Abi Narayan	Garma-7	Solukhumbu	165-0407	279	47+715	6,080.00	28.00	R
618	375	Shiva Kumar Shrestha	Harka B	Abi Narayan	Garma-7	Solukhumbu	165-0367	50	47+905	6,110.00	127.00	R/L
619	376	Geljen Sherpa	Janbu	Lakpa	Garma-6	Solukhumbu	165-0407	427	47+280	14,580.00	171.00	R/L
620	377	Dawa Sherpa	Pasang	Nuri	Garma-6	Solukhumbu	165-0407	432	47+335	17,835.00	49.00	R/L
621	377	Dawa Sherpa	Pasang	Nuri	Garma-7	Solukhumbu	165-0407	331	47+460	4,965.00	96.80	L
622	378	Dati Sherpeni	Dawa	Pasang	Garma-7	Solukhumbu	165-0407	329	47+495	4,260.00	4.50	R
623	379	Ganesh Bahadur Shrestha	Hasta Man	Bindra Man	Garma-7	Solukhumbu	165-0407	312	47+635	615.00	6.50	R/L
624	380	Nwang Sherpa	Phurba	Dawa	Garma-7	Solukhumbu	165-0367	49	47+840	760.00	30.00	R
625	381	Chhokpa Sherpa	Kami	Nima Phinjo	Garma-7	Solukhumbu	165-0367	40	47+985	4,345.00	30.00	R/L
626	381	Chhokpa Sherpa	Kami	Nima Phinjo	Garma-7	Solukhumbu	165-0367	20	48+415	4,210.00	50.40	L
627	382	Janmu Sherpa	Kami	Nima Phinjo	Garma-7	Solukhumbu	165-0367	38	48+065	4,385.00	85.70	R/L
628	383	Yasi Sherpa	Mingmar	Nima	Garma-7	Solukhumbu	165-0367	32	48+155	3,320.00	82.20	R/L
629	384	Chhokaya Sherpeni	Gombu	Noori	Garma-7	Solukhumbu	165-0367	29	48+210	3,710.00	26.25	R/L

S.N.	ID	Name of Land Owner	Father or Husband	Grandfather or Father-in-Law	Address		Sheet No.	Plot No.	Chainage	Total Area of Plot (M2)	Affected Area (M2)	Side (R/L)
630	385	Dawa Sherpa	Aang Chaptan	Nima	Garma-7	Solukhumbu	165-0367	30	48+230	2,790.00	14.40	R/L
631	386	Phurba Sherpa	Janbu	Sarki	Garma-7	Solukhumbu	165-0367	26	48+285	6,290.00	44.60	R/L
632	387	Sonam Dorjee Sherpa	Sarki	Nima Phinjo	Garma-7	Solukhumbu	165-0367	24	48+360	11,400.00	82.00	R/L
633	388	Prem Kumar Pradhan	Jit B	Jagat B	Garma-7	Solukhumbu	165-0367	140	48+500	3,235.00	190.00	L
634	389	Govinda Pradhan	Jit B	Jagat B	Garma-7	Solukhumbu	165-0367	139	48+600	3,910.00	78.05	R/L
635	390	Tshering Tenzi Lama	Aang Phuri	Nawan Chhiten	Garma-7	Solukhumbu	165-0367	147	48+660	2,610.00	15.60	L
636	390	Tshering Tenzi Lama	Aang Phuri	Nawan Chhiten	Garma-7	Solukhumbu	165-0367	146	48+710	5,260.00	90.00	L
637	391	Karma Sherpa	Nima	Dawa	Garma-8	Solukhumbu	165-0367	358	48+850	6,780.00	67.00	R
638	392	Khadga Narayan Shrestha	Bhakta B	Lal B	Garma-8	Solukhumbu	165-0367	357	48+890	940.00	25.66	R/L
639	393	Griha B Shrestha	Pahal Man	Sukucha	Garma-8	Solukhumbu	165-0367	360	48+890	9,085.00	6.30	R
640	394	Guna Kumari Shrestha	Ganesh B	Sukucha	Garma-8	Solukhumbu	165-0367	352	48+955	1,890.00	40.00	R/L
641	395	Ghancha Shrestha	Pahal Man	Sukucha	Garma-8	Solukhumbu	165-0367	351	49+015	2,345.00	68.50	R/L
642	396	Raj Kumar Shrestha	Ram P	Pahal Man	Garma-8	Solukhumbu	165-0367	648	49+045	745.00	19.50	R
643	397	Gajendra Kumar Shrestha	Ram P	Pahal Man	Garma-8	Solukhumbu	165-0367	647	49+020	745.00	40.00	R
644	398	Chet Narayan Shrestha	Sovit Man	Tej B	Garma-8	Solukhumbu	165-0367	364	49+110	10,340.00	45.00	R
645	399	Dinesh Kumar Rai	Shamser Dhan	Gam B	Garma-8	Solukhumbu	165-0367	350	49+125	6,320.00	20.00	L
646	399	Jharana Rai	Dinesh Rai	Shamser Dhan	Garma-8	Solukhumbu	165-0367	348	49+235	2,280.00	39.00	R/L
647	399	Jharana Rai	Dinesh Rai	Shamser Dhan	Garma-8	Solukhumbu	165-0367	366	49+300	5,570.00	1.00	R
648	399	Jharana Rai	Dinesh Rai	Shamser Dhan	Garma-8	Solukhumbu	165-0367	370	49+315	390.00	6.40	R/L
649	400	Minmar Sherpa	Phuri Sherpa	Phinjo	Garma-8	Solukhumbu	165-0367	349	49+175	3,695.00	41.50	R/L
650	401	Bhakta Bahadur Shrestha	Abi Narayan	Singha Narayan	Garma-8	Solukhumbu	165-0367	660	49+335	1,664.00	33.40	R/L
651	401	Bhakta Bahadur Shrestha	Abi Narayan	Singha Narayan	Garma-8	Solukhumbu	165-0367	346	49+375	1,805.00	6.00	L
652	402	Ganesh Guthi			Garma-8	Solukhumbu	165-0367	659	49+355	196.00	10.00	R
653	403	Dawa Sherpa (Rinji)	Sarki	Pasang Tshiri	Garma-8	Solukhumbu	165-0367	345	49+405	650.00	10.00	R/L
654	403	Dawa Sherpa (Rinji)	Sarki	Pasang Tshiri	Garma-8	Solukhumbu	165-0327	119	49+470	3,990.00	66.00	R/L
655	404	Kheli Maya Shrestha	Mahendra K	Jagat B	Garma-8	Solukhumbu	165-0327	132	49+545	3,410.00	6.40	R/L
656	404	Mahendra K Shrestha	Jagat B	Jahar Man	Garma-8	Solukhumbu	165-0327	106	49+580	6,390.00	9.00	L
657	404	Mahendra K Shrestha	Jagat B	Jahar Man	Garma-8	Solukhumbu	165-0327	134	49+610	2,225.00	32.00	R
658	404	Netra Kumar Shrestha	Jagat B	Jahar Man	Garma-8	Solukhumbu	165-0327	105	49+610	3,280.00	6.00	L
659	404	Nirmal K Shrestha	Mahendra K	Jagat B	Garma-8	Solukhumbu	165-0327	103	49+665	3,210.00	37.60	L

S.N.	ID	Name of Land Owner	Father or Husband	Grandfather or Father-in-Law	Address		Sheet No.	Plot No.	Chainage	Total Area of Plot (M2)	Affected Area (M2)	Side (R/L)
660	405	Pema Chhewan Sherpa	Tenjing	Kame	Garma-8	Solukhumbu	165-0327	123	49+555	30.00	7.00	L
661	406	Lakpa Khambade Sherpa	Pasang Khamde	Jiku Khambade	Garma-8	Solukhumbu	165-0327	100	49+630	6,360.00	24.00	L
662	407	Janmu Sherpa	Tshering Tesi	Pasang	Garma-8	Solukhumbu	165-0327	135	49+660	2,315.00	24.00	R
663	407	Janmu Sherpa			Garma-8	Solukhumbu	165-0327	619	49+700	920.00	20.00	R
664	407	Tshering Tesi Sherpa	Pasang	Pasang Tshiri	Garma-8	Solukhumbu	165-0327	144	49+740	4,280.00	6.00	R
665	407	Janmu Sherpa	Tshering Tesi	Pasang	Garma-8	Solukhumbu	165-0327	701	49+925	2,960.00	6.00	R
666	408	Singha Bahadur Shrestha	Jag B	Kriti Man	Garma-8	Solukhumbu	165-0327	96	49+725	6,210.00	36.00	L
667	409	Pasang Gyalje Sherpa	Pemba		Garma-8	Solukhumbu	165-0327	145	49+800	2,310.00	8.00	R
668	410	Dawa Sherpa	Ongdu	Nurbu	Garma-8	Solukhumbu	165-0327	88	50+025	8,780.00	19.80	R
669	411	Pema Sherpeni, Pasang Sherpa	Nima Sherpa	Ongdu Sherpa	Garma-8	Solukhumbu	165-0327	85	50+100	1,100.00	43.00	R/L
670	411	Nima Sherpa	Ongdu	Nurbu	Garma-8	Solukhumbu	165-0327	84	50+195	6,205.00	335.00	R/L
671	412	Aang Chhoti Sherpa	Nwati	Sange	Salleri-7	Solukhumbu	165-0327	56	50+310	4,290.00	90.00	R/L
672	412	Aang Chhoti Sherpa	Nwati	Sange	Salleri-7	Solukhumbu	165-0327	57	50+370	3,825.00	77.00	R/L
673	412	Pema Sherpa	Nwati	Sange	Salleri-7	Solukhumbu	165-0327	1247	50+455	3,520.00	85.80	R/L
674	413	Kami Doma Sherpa	Nwati	Sange	Salleri-7	Solukhumbu	165-0327	58	50+415	2,565.00	18.00	R/L
675	414	Sobit Narayan Shrestha	Ambar	Bahadur	Salleri-7	Solukhumbu	165-0327	1525	50+420	515.00	15.00	L
676	415	Manju Shrestha	Bhai Kaji	Ambar	Salleri-7	Solukhumbu	165-0327	1524	50+430	515.00	15.00	L
677	416	Tek Narayan Rajbhandari	Junga Narayan	Lal B	Salleri-7	Solukhumbu	165-0287-2	619	51+430	1,995.00	22.50	L
678	416	Tek Narayan Rajbhandari	Junga Narayan	Lal B	Salleri-7	Solukhumbu	165-0287-2	1364	51+515	777.00	23.00	L
679	416	Tek Narayan Rajbhandari	Junga Narayan	Lal B	Salleri-7	Solukhumbu	165-0287-2	1362	51+600	1,445.00	10.50	L
680	417	Tendi Sherpa	Namgel	Pasang Lakpa	Salleri-7	Solukhumbu	165-0327	88	50+530	5,705.00	48.50	R/L
681	418	Sarki Sherpa	Sena	Tarake	Salleri-7	Solukhumbu	165-0327	92	50+585	6,800.00	87.00	R/L
682	419	Tej Narayan, Dil Kumar Shrestha	Lalit B	Bahadur	Salleri-7	Solukhumbu	165-0327	118	50+625	1,735.00	14.00	R
683	420	Gyan B Shrestha	Ambar B	Bahadur	Salleri-7	Solukhumbu	165-0327	96	50+655	1,040.00	13.00	R/L
684	421	Bhup Kumar Shrestha	Ambar B	Bahadur	Salleri-7	Solukhumbu	165-0327	97	50+695	1,190.00	62.00	R/L
685	422	Aang Karne Sherpa	Karma	Phuri	Salleri-7	Solukhumbu	165-0327	98	50+735	2,665.00	30.00	R/L
686	423	Dawa Sherpa	Karma	Phuri	Salleri-7	Solukhumbu	165-0327	107	50+765	2,285.00	59.40	R/L
687	423	Aang Rinji Sherpa	Karma	Phuri	Salleri-7	Solukhumbu	165-0327	106	50+805	2,965.00	36.40	R/L
688	424	Jangbu Sherpa & Others	Karma		Salleri-7	Solukhumbu	165-0327	1376	50+845	3,525.00	40.00	R/L
689	424	Jangbu Sherpa & Others	Karma		Salleri-7	Solukhumbu	165-0287-4	377	50+870	896.25	26.00	R

S.N.	ID	Name of Land Owner	Father or Husband	Grandfather or Father-in-Law	Address		Sheet No.	Plot No.	Chainage	Total Area of Plot (M2)	Affected Area (M2)	Side (R/L)
690	425	Tenji Sherpa	Tshering Dorjee	Lhakpa	Salleri-7	Solukhumbu	165-0287-4	376	50+910	1,507.50	40.28	R/L
691	426	Karma Sherpa	Sarki	Karma	Salleri-7	Solukhumbu	165-0287-4	380	50+960	2,471.25	8.00	R
692	427	Janmu Sherpa	Lhakpa Gelu	Phuri	Salleri-7	Solukhumbu	165-0287-4	1485	50+985	2,650.00	25.00	R
693	428	Karma Lama	Pasang Gyalje	Dorjee Lama	Salleri-7	Solukhumbu	165-0287-4	382	51+110	7,721.25	116.50	R/L
694	429	Gyanu Thokar	Chankha B	Tek B	Salleri-7	Solukhumbu	165-0287-4	383	51+165	12,386.25	21.00	R/L
695	430	Pemba Tshree Sherpa	Pasang Lhakpa	Mi Nima	Salleri-7	Solukhumbu	165-0287-4	389	51+215	1,171.25	35.00	R/L
696	430	Pemba Tshree Sherpa	Pasang Lhakpa	Mi Nima	Salleri-7	Solukhumbu	165-0287-4	385	51+240	577.50	17.00	L
697	430	Pemba Tshree Sherpa	Pasang Lhakpa	Mi Nima	Salleri-7	Solukhumbu	165-0287-4	388	51+240	1,990.00	3.00	R
698	431	Geljen Sherpa	Norbu	Sange	Salleri-7	Solukhumbu	165-0287-4	365	51+340	3,860.00	133.00	R/L
699	432	Pasang Sherpa	Kinurbu	Geli	Salleri-7	Solukhumbu	165-0287-4	328	51+420	4,215.00	9.00	R
700	433	Dali Sherpeni	Chhonwa Sherpa	Dawa Lhakpa	Salleri-7	Solukhumbu	165-0287-4	332	51+460	4,910.00	22.00	R
701	434	Lila Narayan Rajbhandari	Moti Prasad	Krishna Bir	Salleri-7	Solukhumbu	165-0287-4	305	51+490	2,047.50	72.00	R/L
702	435	Rajesh Rajbhandari	Padam Narayan	Lal B	Salleri-7	Solukhumbu	165-0287-4	306	51+535	2,565.00	12.75	R
703	436	Chhabi Narayan Rajbhandari	Padam Narayan	Lal B	Salleri-7	Solukhumbu	165-0287-4	625	51+605	3,086.25	30.00	L
704	437	Indra Kumar Rajbhandari	Padam Narayan	Lal B	Salleri-7	Solukhumbu	165-0287-4	585	51+585	5,468.75	3.00	R
705	437	Indra Kumar Rajbhandari	Padam Narayan	Chandra Bir	Salleri-7	Solukhumbu	165-0247-4	685	52+065	5,468.75	36.50	R/L
706	437	Indra Kumar Rajbhandari	Padam Narayan	Chhandra Bir	Salleri-7	Solukhumbu	165-0287-2	700	51+930	3,521.00	36.00	R
707	438	Bal Krishna Rajbhandari	Khadka B	Lal B	Salleri-7	Solukhumbu	165-0287-4	618	51+680	923.75	124.28	R
708	439	Padam Kumar Rajbhandari	Khadka B	Lal B	Salleri-7	Solukhumbu	165-0287-4	641	51+725	2,611.25	44.00	R
709	439	Padam Kumar Rajbhandari	Khadga B	Lal B	Salleri-7	Solukhumbu	165-0287-4	642	51+755	396.25	21.00	R/L
710	440	Buddhi K Rajbhandari	Dhan N	Krishna Bir	Salleri-7	Solukhumbu	165-0287-4	656	51+795	2,280.00	48.00	R
711	440	Buddhi K Rajbhandari	Dhan N	Krishna Bir	Salleri-7	Solukhumbu	165-0287-4	643	51+795	5,102.50	52.00	R
712	441	Lachhu Kumar Rajbhandari	Moti Prasad	Krishna Bir	Salleri-7	Solukhumbu	165-0287-4	657	51+875	5,762.50	85.00	R
713	442	Ram Kumar Rajbhandari	Moti Prasad	Krishna Bir	Salleri-7	Solukhumbu	165-0287-4	658	51+930	3,837.50	60.00	R
714	443	Bhoj Narayan Rajbhandari	Dilli B	Chandra Bir	Salleri-7	Solukhumbu	165-0247-4	677	51+980	7,760.00	40.00	R/L
715	443	Amar Bahadur Rajbhandari	Dilli B	Chandra Bir	Salleri-7	Solukhumbu	165-0247-4	679	52+025	6,160.00	47.00	R
716	443	Dilli Bahadur Rajbhandari	Chandra Bir	Krishna Bir	Salleri-7	Solukhumbu	165-0247-4	711	52+195	4,896.25	33.00	R/L
717	443	Dilli Bahadur Rajbhandari	Chandra Bir	Krishna Bir	Salleri-7	Solukhumbu	165-0247-4	560	52+220	2,481.25	16.50	L
718	444	Guna Bahadur Rajbhandari	Padam Narayan	Chandra Bir	Salleri-7	Solukhumbu	165-0247-4	684	52+105	3,445.00	35.50	R/L
719	445	Bindu Rajbhandari	Khadak	Abi Narayan	Salleri-7	Solukhumbu	165-0247-4	600	52+155	1,291.25	53.00	R/L

S.N.	ID	Name of Land Owner	Father or Husband	Grandfather or Father-in-Law	Address		Sheet No.	Plot No.	Chainage	Total Area of Plot (M2)	Affected Area (M2)	Side (R/L)
720	446	Amar Bahadur Shrestha	Bhab Kumar	Hasta Man	Salleri-7	Solukhumbu	165-0247-4	710	52+250	858.75	44.80	L
721	446	Amar Bahadur Shrestha	Bhab Kumar	Hasta Man	Salleri-7	Solukhumbu	165-0247-4	1020	52+295	5,767.50	42.00	L
722	447	Dambar Bahadur Shrestha	Aanta Narayan	Shobhu Narayan	Salleri-7	Solukhumbu	165-0247-4	1023	52+330	2,227.50	30.00	L
723	447	Dambar Bahadur Shrestha	Aanta Narayan	Shobhu Narayan	Salleri-7	Solukhumbu	165-0247-4	1027	52+380	2,680.00	19.00	L
724	448	Bhab Kumar Shrestha	Hasta Man	Dhan Narayan	Salleri-7	Solukhumbu	165-0287-2	712	52+270	1,532.50	20.00	R
725	448	Bhab Kumar Shrestha	Hasta Man	Dhan Narayan	Salleri-7	Solukhumbu	165-0247-4	1021	52+290	500.00	34.00	R
726	449	Rajendra Kumar Shrestha	Tej Narayan	Man Kaji	Salleri-7	Solukhumbu	165-0247-4	1308	52+485	5,275.00	23.00	R
727	449	Rajendra Kumar Shrestha	Tej Narayan	Man Kaji	Salleri-7	Solukhumbu	165-0247-4	1306	52+560	6,013.00	64.50	R/L
728	450	Mohan Kumar Shrestha	Tej Narayan	Man Kaji	Salleri-7	Solukhumbu	165-0247-4	1310	52+470	2,747.50	14.00	L
729	451	Karna Bahadur Darji	Ram Sin	Gumane	Salleri-7	Solukhumbu	165-0247-4	990	52+620	2,532.50	7.00	R/L
730	452	Daphinjo Sherpa	Aang Dorjee	Aang Phuri	Salleri-7	Solukhumbu	165-0247-4	974	52+645	5,788.75	16.60	R
731	452	Daphinjo Sherpa	Aang Dorjee	Aang Phuri	Salleri-7	Solukhumbu	165-0247-4	975	52+715	2,403.75	130.00	R
732	452	Daphinjo Sherpa	Aang Dorjee	Aang Phuri	Salleri-7	Solukhumbu	165-0247-4	977	52+755	8,607.50	13.50	L
733	452	Aang Maya Sherpa	Aang Dorjee	Aang Phuri	Salleri-7	Solukhumbu	165-0247-4	986	52+775	1,307.50	4.00	L
734	452	Daphinjo Sherpa	Aang Dorjee	Aang Phuri	Salleri-7	Solukhumbu	165-0247-4	976	52+790	2,500.00	19.50	L
735	452	Aang Maya Sherpa	Aang Dorjee	Aang Phuri	Salleri-7	Solukhumbu	165-0247-4	985	52+840	1,253.75	13.00	L
736	452	Aang Maya Sherpa	Aang Dorjee	Aang Phuri	Salleri-5	Solukhumbu	165-0248-3	1801	53+085	1,048.75	2.75	L
737	452	Aang Maya Sherpa	Aang Dorjee	Aang Phuri	Salleri-5	Solukhumbu	165-0248-1	1658	53+115	4,457.50	10.00	L
738	452	Aang Maya Sherpa	Aang Dorjee	Aang Phuri	Salleri-5	Solukhumbu	165-0248-3	1804	53+055	4,327.50	1.75	L
739	453	Aang Karma Sherpa	Aang Dorjee	Aang Phuri	Salleri-7	Solukhumbu	165-0248-3	1070	52+950	8,510.00	65.25	R/L
740	453	Aang Karma Sherpa	Aang Dorjee	Aang Phuri	Salleri-7	Solukhumbu	165-0248-3	1071	53+450	2,217.50	88.00	R/L
741	454	Lok Maya Shrestha	Dik B	Kubir Man	Salleri-5	Solukhumbu	165-0248-1	1661	53+170	487.50	10.50	R/L
742	455	Hari Bahadur Shrestha	Dik B	Kubir	Salleri-5	Solukhumbu	165-0248-1	1663	53+190	508.75	16.00	R/L
743	455	Hari Bahadur Shrestha	Dik B	Kubir	Salleri-5	Solukhumbu	165-0248-1	1777	53+205	1,963.75	6.00	R
744	456	Bhim Narayan Shrestha	Dik B	Kubir	Salleri-5	Solukhumbu	165-0248-1	1776	53+225	2,351.25	37.00	R/L
745	457	Shyam Kumar Shrestha	Dik B	Kubir	Salleri-5	Solukhumbu	165-0248-1	1775	53+245	2,420.00	30.00	L
746	458	Lal Kaji Shrestha	Phakindra K	Dik B	Salleri-5	Solukhumbu	165-0248-1	3116	53+275	1,225.00	66.00	L
747	459	Aang Tenji Lama	Nwan Cheten	Karma Sherpa	Salleri-5	Solukhumbu	165-0248-1	1675	53+390	7,058.75	45.00	L
748	460	Kaji Sherpa	Tshering Dorjee	Lhakpa	Salleri-5	Solukhumbu	165-0248-1	1676	53+475	5,752.50	17.00	L
749	460	Kaji Sherpa	Tshering Dorjee	Lhakpa	Salleri-5	Solukhumbu	165-0248-1	1763	53+505	2,136.25	30.00	R

S.N.	ID	Name of Land Owner	Father or Husband	Grandfather or Father-in-Law	Address		Sheet No.	Plot No.	Chainage	Total Area of Plot (M2)	Affected Area (M2)	Side (R/L)
750	461	Sonam Janbu Sherpa	Aang Lhakpa	Karma Sherpa	Salleri-5	Solukhumbu	165-0248-1	1762	53+565	1,635.00	50.00	R
751	461	Sonam Janbu Sherpa	Aang Lhakpa	Karma Sherpa	Salleri-5	Solukhumbu	165-0248-1	1707	53+635	5,846.25	77.50	R
752	462	Aang Lhemi Sherpa	Aang Lhakpa	Karma Sherpa	Salleri-5	Solukhumbu	165-0248-1	1678	53+540	922.50	14.00	L
753	463	Aang Thupten Sherpa	Aang Lhakpa	Karma Sherpa	Salleri-5	Solukhumbu	165-0248-1	2475	53+665	490.00	13.30	R
754	463	Aang Thupten Sherpa	Aang Lhakpa	Karma Sherpa	Salleri-5	Solukhumbu	165-0248-1	1686	53+690	8,265.00	16.00	L
755	463	Aang Yangdi Sherpa	Aang Chaptan	Rinji	Salleri-5	Solukhumbu	165-0208-3	2757	54+860	1,671.25	18.00	R/L
756	463	Aang Yangdi Sherpa	Aang Chaptan	Rinji	Salleri-5	Solukhumbu	165-0208-1	1265	54+920	125.00	9.90	L
757	463	Konjo Sherpa	Aang Chaptan	Rinji	Salleri-5	Solukhumbu	165-0208-4	2114	54+935	92.50	4.20	L
758	463	Aang Yangdi Sherpa	Aang Chaptan	Rinji	Salleri-5	Solukhumbu	165-0208-2	2118	54+975	120.00	14.00	L
759	463	Konjo Sherpa	Aang Chaptan	Rinji	Salleri-5	Solukhumbu	165-0208-2	2089	55+150	1,525.00	8.00	L
760	464	Aang Chhoti Sherpa	Gelbu	Dorjee	Salleri-5	Solukhumbu	165-0208-2	2115	54+945	138.75	10.00	L
761	465	Aang Lhakpa Sherpa			Salleri-5	Solukhumbu	165-0248-1	2476	53+675	951.25	18.50	R
762	466	Sonam Onchhu Sherpa	Aang Lhakpa	Karma Sherpa	Salleri-5	Solukhumbu	165-0248-1	1700	53+695	2,457.50	25.00	R
763	467	Phurba Doma Sherpa	Palden	Gorja Nwati	Salleri-5	Solukhumbu	165-0248-1	1699	53+740	3,380.00	35.00	R
764	468	Kame Sherpa	Rinji Sherpa	Rinji	Salleri-5	Solukhumbu	165-0248-1	1688	53+795	9,445.00	93.00	R/L
765	468	Kame Sherpa	Rinji Sherpa	Rinji	Salleri-5	Solukhumbu	165-0208-3	1899	53+825	7,005.00	14.50	R
766	469	Sita Kumari Rajbhandari	Ram Kumar	Moti Prasad	Salleri-5	Solukhumbu	165-0208-3	3051	53+850	3,437.50	16.00	R
767	470	Kesu Magar	Birkha Maranji	Tik B	Salleri-5	Solukhumbu	165-0208-3	3049	53+870	1,392.00	7.30	L
768	471	Kunjan Sherpa	Aang Dawa	Gorja Nwati	Salleri-5	Solukhumbu	165-0208-3	1904	53+925	5,511.25	38.40	R
769	472	Palden Sherpa	Gorja Nwati	Gele	Salleri-5	Solukhumbu	165-0208-3	1909	53+980	4,285.00	34.00	R
770	473	Pushpa Lal Bastola+Babita Rai	Kasi Nath+Prem	Krishna+Nabab	Salleri-5	Solukhumbu	165-0208-3	3267	54+030	1,612.00	10.00	R
771	474	Dawa Phinjo Sherpa	Tendi	Gombu	Salleri-5	Solukhumbu	165-0208-3	1902	54+055	305.00	3.00	L
772	475	Uddav Kumar Sharma Kattel	Nara Nath	Kalu	Salleri-5	Solukhumbu	165-0208-3	1922	54+060	3,713.75	25.00	R
773	476	Aang Dami Sherpa			Salleri-5	Solukhumbu	165-0208-3	3272	54+125	1,000.75	9.00	L
774	476	Aang Dami Sherpa			Salleri-5	Solukhumbu	165-0208-3	3270	54+135	120.00	1.50	R
775	477	Dil Kumari Rai	Jit B	Bir Dhan	Salleri-5	Solukhumbu	165-0208-3	3269	54+120	528.60	13.00	R
776	478	Indra Kumar Shrestha			Salleri-5	Solukhumbu	165-0208-3	3232	54+145	352.98	6.50	R
777	479	Gehendra Kumar Shrestha	Indra K	Dhan B	Salleri-5	Solukhumbu	165-0208-3	3230	54+155	420.00	4.40	R
778	480	Dawa Sherpa	Dorjee	Pasang	Salleri-5	Solukhumbu	165-0208-3	1934	54+190	368.75	5.00	L
779	480	Dawa Sherpa	Dorjee	Pasang	Salleri-5	Solukhumbu	165-0208-3	1932	54+190	1,450.00	4.00	R

S.N.	ID	Name of Land Owner	Father or Husband	Grandfather or Father-in-Law	Address		Sheet No.	Plot No.	Chainage	Total Area of Plot (M2)	Affected Area (M2)	Side (R/L)
780	481	Dawa Tundu Lama	Lhakpa	Gambuji Lama	Salleri-5	Solukhumbu	165-0208-3	1935	54+210	573.75	10.00	L
781	481	Dawa Tundu Lama	Lhakpa	Gambuji Lama	Salleri-5	Solukhumbu	165-0208-3	1937	54+210	1,345.00	10.00	R
782	482	Santa Rai	Gokarna Rai	Angat	Salleri-5	Solukhumbu	165-0208-3	1936	54+235	1,475.00	4.00	L
783	482	Santa Rai	Gokarna Rai	Angat	Salleri-5	Solukhumbu	165-0208-3	1939	54+235	2,498.75	27.00	R
784	483	Mangal Sing Tamang	Sarke	Kare	Salleri-5	Solukhumbu	165-0208-3	3171	54+360	305.00	27.00	R/L
785	484	Mangal Bahadur Tamang	Bam B	Buddhi	Salleri-5	Solukhumbu	165-0208-3	3159	54+385	390.00	21.50	R/L
786	485	Aang Diku Sherpa	Pasang Rinji		Salleri-5	Solukhumbu	165-0208-3	1952	54+470	5,928.75	58.50	R/L
787	486	Pemba Gole Sherpa, Dikumu Sherpa	Tendi Sherpa	Lhakpa	Salleri-5	Solukhumbu	165-0208-3	1955	54+475	658.75	4.50	R
788	487	Rahar Maya Rai	Chatur Man	Ramjit	Salleri-5	Solukhumbu	165-0208-3	3276	54+500	185.25	6.00	L
789	487	Chatur Man Rai	Ram Jeet	Kazi Man	Salleri-5	Solukhumbu	165-0208-3	3169	54+655	320.00	6.00	R
790	488	Pema Yanzi Sherpa	Aang Gelbu	Pasang Kazi	Salleri-5	Solukhumbu	165-0208-3	3017	54+625	75.00	1.50	L
791	489	Angate Rai	Santujeet Rai	Bijule Rai	Salleri-5	Solukhumbu	165-0208-3	3018	54+625	75.00	1.50	L
792	490	Junu Rai	Jagat B	Parshu Ram	Salleri-5	Solukhumbu	165-0208-3	3015	54+635	75.00	1.25	L
793	491	Rana Maya Rai	Dak B Rai	Aas B	Salleri-5	Solukhumbu	165-0208-3	3016	54+635	75.00	1.25	L
794	492	Pesa Kumari Basnet	Dambar B	Jaman Sing	Salleri-5	Solukhumbu	165-0208-3	3014	59+645	75.00	0.50	L
795	493	Hit Bahadur Dahal	Chhoku Dahal	Bhim B	Salleri-5	Solukhumbu	165-0208-3	3108	54+645	116.00	5.00	R
796	494	Sharada Basnet	Shiva B Basnet	Dhim B	Salleri-5	Solukhumbu	165-0208-3	3010	54+685	740.00	69.00	R/L
797	495	Surya Bahadur Rai	Jeet B Rai	Parkhi Dhan	Salleri-5	Solukhumbu	165-0208-3	3175	54+665	308.00	4.60	R
798	496	Tshering Tenzi Lama			Salleri-5	Solukhumbu	165-0208-3	2727	54+740	322.50	22.00	R/L
799	497	Bhupal Kirati	Padam B Rai	Asar Jeet	Salleri-5	Solukhumbu	165-0208-3	3011	54+725	115.00	1.00	L
800	498	Bal Sangathan, Bal Mandir			Salleri-5	Solukhumbu	165-0208-3	1958	54+815	1,657.50	11.55	L
801	499	Bhavanath Dhungana	Ram Prasad	Abikesar	Salleri-5	Solukhumbu	165-0208-3	3287	54+845	476.50	21.20	R/L
802	500	Ek Kumari Karki Basnet	Chandra B	Kirtiman	Salleri-5	Solukhumbu	165-0208-3	2756	54+865	240.00	2.00	R
803	501	Chhong Karma Sherpa	Dendu	Jema Nima	Salleri-5	Solukhumbu	165-0208-2	2119	54+990	121.25	16.00	L
804	502	Krishna Maya Thapa	Karna B	Dhan B	Salleri-5	Solukhumbu	165-0208-2	2072	55+020	265.00	3.00	L
805	503	Shiva Maya Shrestha	Ratna B	Dhan B	Salleri-5	Solukhumbu	165-0208-2	2073	55+030	357.50	3.00	L
806	504	Raj Kumar Shrestha	Tulsi Narayan	Sambar B	Salleri-5	Solukhumbu	165-0208-2	2074	55+030	11.25	3.80	R
807	505	Jaman Sing Magar	Dhan B	Ganesh B	Salleri-5	Solukhumbu	165-0208-2	2075	55+040	12.50	5.00	R
808	506	Lal Dhan Thapa	Gambar Sing	Tulbir	Salleri-5	Solukhumbu	165-0208-2	2076	55+050	18.75	5.50	R
809	507	Durga Prasad Pudasaini	Narayan P	Hem Lal	Salleri-5	Solukhumbu	165-0208-2	2077	55+060	18.75	5.50	R

S.N.	ID	Name of Land Owner	Father or Husband	Grandfather or Father-in-Law	Address		Sheet No.	Plot No.	Chainage	Total Area of Plot (M2)	Affected Area (M2)	Side (R/L)
810	508	Lalit Bahadur Basnet	Karna B	Nar B	Salleri-5	Solukhumbu	165-0208-2	2594	55+070	40.00	6.00	L
811	509	Tirtha Bahadur Tamang			Salleri-5	Solukhumbu	165-0208-2	2578	55+085	112.00	12.00	L
812	510	Subha Laxmi Koirala	Gopi Bharan	Gobinda Sharan	Salleri-5	Solukhumbu	165-0208-2	2955	55+080	875.00	6.00	R
813	511	Hem Kumari Sundas	Padam B Damai	Ajire Damai	Salleri-5	Solukhumbu	165-0208-2	2979	55+095	133.00	6.00	L
814	512	Pasimaya Tamang	Dawa	Pemba	Salleri-5	Solukhumbu	165-0208-2	2980	55+110	70.00	9.00	L
815	513	Karna Bahadur Tamang	Ambar B	Hasta B	Salleri-5	Solukhumbu	165-0208-2	3096	55+125	47.00	12.00	L
816	514	Tulke Tamang	Palden Tamang	Rangedham	Salleri-5	Solukhumbu	165-0208-2	3143	55+185	41.75	6.00	R
817	515	Kaka Kumari Karki	Khadka B Karki	Bir B Karki	Salleri-5	Solukhumbu	165-0208-2	3142	55+190	100.00	7.00	R
818	516	Sushma Bishwakarma	P Sarki Kami	S Rote	Salleri-5	Solukhumbu	165-0208-2	3133	55+200	32.00	1.00	R
819	517	Dolma Sherpa	Naru	Namgel	Salleri-5	Solukhumbu	165-0208-2	2093	55+215	601.25	6.00	R/L
820	518	Tshiring Puti Lama	Kusang Tshering	Karma Tundu	Salleri-2	Solukhumbu	165-0208-2	1856	55+315	1,454.40	10.00	L
821	518	Tshiring Puti Lama	Kusang Tshering	Karma Tundu	Salleri-2	Solukhumbu	165-0208-2	337	55+415	3,572.50	64.00	L
822	518	Kushyang Tshiring Lama	Karma Tundu	Nima Sherpa	Salleri-2	Solukhumbu	165-0208-2	324	55+580	5,282.50	102.50	L
823	519	Mekh Kumari Basnet Baniya	Ram B	Surya B	Salleri-4	Solukhumbu	165-0208-2	461	55+260	3,370.00	16.50	R
824	520	Subash Tamang	Tek B Tamang	Riman Sing	Salleri-4	Solukhumbu	165-0208-2	460	55+275	220.00	17.60	R
825	521	Karna Bahadur Bishwakarma	Sanman	Dalman	Salleri-4	Solukhumbu	165-0208-2	458	55+285	250.00	14.00	R
826	522	Sukumala Tamang	Sujeman/Dhan B	Dil B	Salleri-4	Solukhumbu	165-0208-2	436	55+295	243.75	14.00	R
827	523	Sai Kumar Bishwakarma	Bhakta B Kami	Aka Bir	Salleri-4	Solukhumbu	165-0208-2	437	55+305	209.25	10.00	R
828	524	Neer Kumari Basnet	Lalit K	Brikha B	Salleri-4	Solukhumbu	165-0208-2	462	55+320	337.50	7.00	R
829	525	Khandu Sherpa	Kusang Tshering	Karma Tundu	Salleri-2	Solukhumbu	165-0208-2	332	55+500	5,135.00	99.22	L
830	525	Khandu Sherpa	Kusang Tshering	Karma Tundu	Salleri-2	Solukhumbu	165-0208-2	340	55+530	6,555.00	22.00	R
831	526	Laki Lama	Pemba Sange	Aang Dandi	Salleri-2	Solukhumbu	165-0208-2	331	55+885	8,302.50	396.10	R/L
832	526	Pemba Saange Lama	Aang Dandi	Aang Pasang	Salleri-2	Solukhumbu	165-0208-2	330	55+950	4,790.00	118.12	R/L
833	526	Pemba Saange Lama	Aang Dandi	Aang Pasang	Salleri-2	Solukhumbu	165-0208-2	347	56+305	2,896.25	44.80	R/L
834	527	Dawala Lama	Aang Dandi	Aang Pasang	Salleri-2	Solukhumbu	165-0208-2	346	56+225	8,452.50	44.16	R
835	527	Aang Dandi Lama	Aang Pasang	Karma Lama	Salleri-2	Solukhumbu	165-0168-2	1900	57+260	171.50	52.20	L
836	528	Rinji Pasang Lama	Aang Tawa	Rinji Lama	Salleri-2	Solukhumbu	165-0208-1	310	56+500	1,127.50	70.38	R
837	528	Rinji Pasang Lama	Aang Tawa Lama	Rinji Lama	Salleri-2	Solukhumbu	165-0208-2	325	56+475	738.75	9.60	R/L
838	528	Rinji Pasang Lama	Aang Tawa	Rinji Lama	Salleri-2	Solukhumbu	165-0168-3	542	56+530	360.00	16.80	R/L
839	528	Rinji Pasang Lama	Aang Tawa	Rinji Lama	Salleri-2	Solukhumbu	165-0168-3	534	56+695	11,983.75	30.00	R

S.N.	ID	Name of Land Owner	Father or Husband	Grandfather or Father-in-Law	Address		Sheet No.	Plot No.	Chainage	Total Area of Plot (M2)	Affected Area (M2)	Side (R/L)
840	529	Nurbu Tshering Lama	Jamling Lama	Tshiring Tenzing	Salleri-2	Solukhumbu	165-0168-3	541	56+555	1,481.25	34.62	R/L
841	530	Kali Sherpini	Nawang Dorjee	Nima Sherpa	Salleri-2	Solukhumbu	165-0168-3	538	56+580	598.75	9.60	R/L
842	531	Chhoti Sherpa (Aang Dawa)	Aang Dawa	Chhong Sen	Salleri-2	Solukhumbu	165-0168-3	471	56+760	148.75	8.00	L
843	532	Hasta Bahadur BK	Gore	Sante	Salleri-2	Solukhumbu	165-0168-3	740	56+770	129.20	11.87	L
844	533	Chet Narayan Bishwakarma	Santabir	Aka Bir	Salleri-2	Solukhumbu	165-0168-3	473	56+780	50.00	1.40	L
845	533	Chet Narayan Bishwakarma	Santabir	Aka Bir	Salleri-2	Solukhumbu	165-0168-3	476	56+810	727.50	0.50	L
846	534	Purna Bahadur Tamang	Bir Dhan	Sete Tamang	Salleri-2	Solukhumbu	165-0168-3	474	56+790	148.75	1.10	L
847	535	Chamji Lamini	Jangbu	Karma Lama	Salleri-2	Solukhumbu	165-0168-3	475	56+800	173.75	2.20	L
848	536	Ashok Thulung & Others			Salleri-2	Solukhumbu	165-0168-3	2092	56+995	210.00	2.40	R
849	537	Noori Lama	Tshiring Tenzi	Dawa Tenzi	Salleri-2	Solukhumbu	165-0168-3	516	56+960	837.50	6.00	L
850	538	Aangkazi Lama (Kalpana)	Aang Pasang	Karma	Salleri-2	Solukhumbu	165-0168-3	1850	57+175	634.00	10.80	R
851	539	Lekchenapi Lama	Aang Kazi	Aang Pasang	Salleri-2	Solukhumbu	165-0168-2	507	57+190	4,058.75	28.80	R
852	539	Lekchenapi Lama	Aang Kazi	Aang Pasang	Salleri-2	Solukhumbu	165-0168-2	124	57+225	1,202.00	26.40	R
853	540	Dekchhen Lama	Aang Kazi	Aang Pasang	Salleri-2	Solukhumbu	165-0168-2	125	57+245	3,822.50	12.00	R
854	541	Aang Dati Tamang	Gelu Tamang	Dawa	Salleri-2	Solukhumbu	165-0168-2	1903	57+210	117.00	5.70	L
855	542	Dulu Temba Sherpa	Duku Tshiri	Ten Tshiri	Salleri-2	Solukhumbu	165-0168-2	814	57+220	85.00	2.60	L
856	543	Rama Maya BK			Salleri-2	Solukhumbu	165-0168-2	1897	57+230	120.00	7.00	L
857	544	Nima Lhamu Tamang	Tundu	Kale	Salleri-2	Solukhumbu	165-0168-2	118	57+300	2,330.00	9.00	L
858	545	Tenzing Norbu Lama	Pemba Sange	Aangdandi Lama	Salleri-2	Solukhumbu	165-0168-2	121	57+355	7,700.00	93.50	L
859	546	Lakhpa Gyalgen Lama	Tshiring Tenzing	Dawa Tenzi	Salleri-2	Solukhumbu	165-0168-2	667	57+545	23,380.00	128.10	L
860	546	Aang Dolma Lama	Lakhpa Gyalgen	Tshiring Tenzing	Salleri-2	Solukhumbu	165-0168-2	1863	57+690	18,510.00	22.50	R
861	546	Lakhpa Gyalgen Lama	Tshiring Tenzing	Dawa Tenzi	Salleri-2	Solukhumbu	165-0168-2	1860	57+785	9,680.00	12.50	R
862	546	Lakhpa Gyalgen Lama	Tshiring Tenzing	Dawa Tenzi	Salleri-2	Solukhumbu	165-0168-2	668	57+770	1,426.25	15.00	L
863	547	Tshiring Namgel Lama	Samajik Sanstha		Salleri-2	Solukhumbu	165-0168-2	1865	57+580	25,090.00	15.75	R
864	548	Maya Lama	Rinji Baangel	Tendi Lama	Salleri-2	Solukhumbu	165-0168-2	669	57+810	4,118.75	120.00	L
865	549	Noori Sherpa	Aang Dawa	Ongchu	Salleri-2	Solukhumbu	165-0168-2	673	57+840	8,311.25	100.00	R
866	550	Jangbu Lama	Rinji Baangel	Tendi Lama	Salleri-2	Solukhumbu	165-0168-2	670	57+855	4,885.00	15.00	L
Total										3,503,418.31	45285.21	

Annex-1.2: Project Affected Private Structure

S.N.	Name of Structure Owner	Address	Settlement	Plot No.	Chainage	Road Side	Present Use	Description of Structure	No. of Storey	Measurement (Feet)			Area (Sq Feet)	Impact	Construction Year
										L	B	H			
1	Durga Prasad Pudasaini	Salleri-5	Salleri	2077	54+850	R	Varanda	Stone, mud mortar wall with CZS (Jasta) roof	2	21.32	5.74	19.68	245	Partial	1983
2	Rinji Pasang Lama	Salleri-2	Phaplu	534	56+485	R	Gate	Stone, mud mortar wall with wood roof	1	13.12	13.12	26.24	172	Full	1984

**Annex-2:
List of Vulnerable Households**

Annex-2: List of Vulnerable Displaced Households

S.N.	ID	Name of Household Head	Address	Vulnerable Categories	Plot No.
1	3	Gopal Bahadur Bishwakarma	Okhaldhunga-2, Okhaldhunga	Dalits Household	957
2	65	Dhan Kumari Shrestha	Bigutar-1, Okhaldhunga	Female Headed Household	743, 744
3	79	Jamuna Shrestha	Bigutar-1, Okhaldhunga	Female Headed Household	498
4	80	Harka B Magar	Jantarkhani-2, Okhaldhunga	Below Poverty Level Household	555, 556, 547, 550, 545, 69
5	96	Mithu Maya Magar	Jantarkhani-2, Okhaldhunga	Female Headed Household	470, 184
6	133	Lhami Sherpa	Kerung-3, Solukhumbu	Female Headed Household	1343
7	155	Raju Dudh Burja Magar	Kerung-2, Solukhumbu	Below Poverty Level Household	1758
8	156	Del Kumari Magar	Kerung-2, Solukhumbu	Female Headed Household	1757
9	205	Sarbajit Rana Magar	Kerung-7, Solukhumbu	Aged Headed Household	983, 598
10	245	Goma Khadka	Tingla-9, Solukhumbu	Female Headed Household	134
11	256	Guna Kumari Magar	Tingla-8, Solukhumbu	Female Headed Household	299
12	323	Padam Bahadur Basnet	Tingla-6, Solukhumbu	Below Poverty Level Household	186
13	332	Khanga Bahadur Basnet	Tingla-7, Solukhumbu	Below Poverty Level Household	361, 297
14	334	Bir Bahadur Basnet	Tingla-7, Solukhumbu	Below Poverty Level Household	1132
15	372	Har Kumari Basnet	Garma-6, Solukhumbu	Female Headed Household	416
16	427	Janmu Sherpa	Salleri-7, Solukhumbu	Female Headed Household	1485
17	451	Karna Bahadur Darji	Salleri-4, Solukhumbu	Dalits Household	990
18	511	Hem Kumari Sundas	Salleri-5, Solukhumbu	Dalits Household	2979
19	521	Karna Bahadur Bishwarama	Salleri-4, Solukhumbu	Dalits Household	458
20	523	Sai Kumar Bishwakarma	Salleri-2, Solukhumbu	Dalits Household	437
21	51	Aang Dawa Sherpa	Salleri-2, Solukhumbu	Below Poverty Level Household	471
22	532	Hasta Bahadur Bishwkarma	Salleri-2, Solukhumbu	Dalits Household	740
23	53	Chet Narayan Bishwakarma	Salleri-2, Solukhumbu	Dalits Household	473, 476
24	543	Rama Maya Bishwakarma	Salleri-2, Solukhumbu	Dalits Household	1897

Annex-3:
Minutes of Public Consultation Meeting

छलफलका निर्णयहरु :

१. प्रस्तावित सडक निर्माणको कारण भैरहेको सार्वजनिक सेवासुविधामा कुनै अवरोध हुन नहुने तथा अवरोध आएमा यी सेवासुविधाको यथोचित पुनर्स्थापनाको व्यवस्था हुनु पर्ने ।
२. सडक निर्माणको समयमा आयोजनाबाट प्रभावित तथा स्थानीय वासिन्दाहरुलाई रोजगारीमा प्राथमिकता दिनु पर्ने ।
३. प्रस्तावित सडक निर्माणको समयमा आईपर्ने सबै प्रकारको अवरोध एवं समस्याहरुलाई समाधान गर्न स्थानीय वासिन्दाले सहयोग पुर्याउने ।
४. सडकले प्रभावित गरेको घर संरचना तथा जग्गाको उचित मुवाब्जा दिनु पर्ने ।
५. सडक आयोजना निर्माण गर्दा स्थानीय वासिन्दाहरुको सहभागिता तथा सुझावलाई आयोजनाले मनन गर्नु पर्ने ।

A series of handwritten signatures and stamps in black ink, arranged horizontally. The signatures are stylized and vary in length. There are several circular stamps interspersed among the signatures, some containing text that is difficult to read due to the handwriting. The overall appearance is that of a formal document or agreement.

सडक विभाग
आयोजना निर्देशनालय (ए.डि.वी.)
उप-क्षेत्रीय यातायात अभिवृद्धि आयोजना
(Sub-Regional Transport Enhancement Project)
पुनर्स्थापना योजना
स्थानिय सरोकारवाला छलफल

आज मिति २०६९ चैत्र ११ गतेका दिन औरवलढुंगा जिल्ला विगुडार
गा.वि.स/न.पा. १ वडा लि.३ मा उप-क्षेत्रीय यातायात अभिवृद्धि आयोजना (STEP)
अन्तर्गत निर्माण भइरहेको औरवलढुंगा-सल्लोरी सडक आयोजनाको बारेमा जानकारी तथा
उक्त सडक स्तरउन्नती गर्दा सडक आयोजनाले पार्न सक्ने प्रभाववारे सम्बन्धित विशेषज्ञबाट जानकारी अवगत भई
सडक निर्माण कार्यमा टेवा पुऱ्याउने उद्देश्यले हामी निम्न सरोकारवाला व्यक्तिहरुको उपस्थितिमा तपोशील बमोजिमको
छलफल र निर्णयहरु गरेका छौं ।

उपस्थिति :

क्र.सं.	नाम	लिंग	ठेगाना	पेशा	दस्तखत
१.	तिलक व. श्रेष्ठ	पू.	विगुडार-१	कृषि	
२.	सिता कुमारी श्रेष्ठ	मं.	विगुडार-१	कृषि	
३.	बालगोविन्द श्रेष्ठ	पू.	विगुडार-१	कृषि	पति
४.	मिठु कुमारी श्रेष्ठ	मं.	विगुडार-१	कृषि	
५.	रतु कुमारी श्रेष्ठ	मं.	विगुडार	कृषि	
६.	किर व. श्रेष्ठ	पू.	विगुडार-१	कृषि	
७.	शर्मिला श्रेष्ठ	मं.	विगुडार-१	कृषि	सुमित्र
८.	उत्तम श्रेष्ठ	पू.	विगुडार-१	क्यापार	
९.	शान्ती श्रेष्ठ	मं.	विगुडार-१	क्यापार	जानकी
१०.	धन व. श्रेष्ठ	पू.	विगुडार-१	कृषि	
११.	रत्न माथी श्रेष्ठ	मं.	विगुडार-१	क्यापार	रत्न
१२.	रत्न व. श्रेष्ठ	पू.	विगुडार-१	कृषि	हरि
१३.	दोर्जी शेर्पा	पू.	विगुडार-१	कृषि	

छलफलका निर्णयहरु :

१. प्रस्तावित सडक निर्माणको कारण भैरहेको सार्वजनिक सेवासुविधामा कुनै अवरोध हुन नहुने तथा अवरोध आएमा यी सेवासुविधाको यथोचित पुनर्स्थापनाको व्यवस्था हुनु पर्ने ।
२. सडक निर्माणको समयमा आयोजनाबाट प्रभावित तथा स्थानीय वासिन्दाहरुलाई रोजगारीमा प्राथमिकता दिनु पर्ने ।
३. प्रस्तावित सडक निर्माणको समयमा आईपर्ने सबै प्रकारको अवरोध एवं समस्याहरुलाई समाधान गर्न स्थानीय वासिन्दाले सहयोग पुर्याउने ।
४. सडकले प्रभावित गरेको घर संरचना तथा जग्गाको उचित मुवाब्जा दिनु पर्ने ।
५. सडक आयोजना निर्माण गर्दा स्थानीय वासिन्दाहरुको सहभागिता तथा सुझावलाई आयोजनाले मनन गर्नु पर्ने ।

का ल २०११/१९९६

जाकी

रुमी

रुतव

रुस्त

छलफलका निर्णयहरु :









१. प्रस्तावित सडक निर्माणको कारण भैरहेको सार्वजनिक सेवासुविधामा कुनै अवरोध हुन नहुने तथा अवरोध आएमा यी सेवासुविधाको यथोचित पुनर्स्थापनाको व्यवस्था हुनु पर्ने ।
२. सडक निर्माणको समयमा आयोजनावाट प्रभावित तथा स्थानीय वासिन्दाहरूलाई रोजगारीमा प्राथमिकता दिनु पर्ने ।
३. प्रस्तावित सडक निर्माणको समयमा आईपर्ने सबै प्रकारको अवरोध एवं समस्याहरूलाई समाधान गर्न स्थानीय वासिन्दाले सहयोग पुर्याउने ।
४. सडकले प्रभावित गरेको घर संरचना तथा जग्गाको उचित मुवाब्जा दिनु पर्ने ।
५. सडक आयोजना निर्माण गर्दा स्थानीय वासिन्दाहरूको सहभागिता तथा सुझावलाई आयोजनाले मनन गर्नु पर्ने ।

जेशान शर्मा
सुनील शर्मा
होम

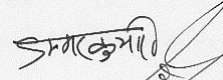

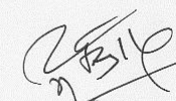
छलफलका निर्णयहरु :

१. प्रस्तावित सडक निर्माणको कारण भैरहेको सार्वजनिक सेवासुविधामा कुनै अवरोध हुन नहुने तथा अवरोध आएमा यी सेवासुविधाको यथोचित पुनर्स्थापनाको व्यवस्था हुनु पर्ने ।
२. सडक निर्माणको समयमा आयोजनाबाट प्रभावित तथा स्थानीय बासिन्दाहरुलाई रोजगारीमा प्राथमिकता दिनु पर्ने ।
३. प्रस्तावित सडक निर्माणको समयमा आईपर्ने सबै प्रकारको अवरोध एवं समस्याहरुलाई समाधान गर्न स्थानीय बासिन्दाले सहयोग पुऱ्याउने ।
४. सडकले प्रभावित गरेको घर संरचना तथा जग्गाको उचित मुवाब्जा दिनु पर्ने ।
५. सडक आयोजना निर्माण गर्दा स्थानीय बासिन्दाहरुको सहभागिता तथा सुझावलाई आयोजनाले मनन गर्नु पर्ने ।

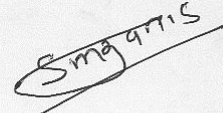
   
  
 कोपिला 
 कोपिला
सुफली
Sma 1115

सडक विभाग
आयोजना निर्देशनालय (ए.डि.वी.)
उप-क्षेत्रीय यातायात अभिवृद्धि आयोजना
(Sub-Regional Transport Enhancement Project)
पुनर्स्थापना योजना
स्थानिय सरोकारवाला छलफल

आज मिति २०६९/११/२५ गतेका दिन सोलुखुम्बु जिल्ला कैलाली
गा.वि.स/न.पा. २ वडा पंचाथ मा उप-क्षेत्रीय यातायात अभिवृद्धि आयोजना (STEP)
अन्तर्गत निर्माण भइरहेको शौरभलुङ (२०११) - सल्लेज सडक आयोजनाको बारेमा जानकारी तथा
उक्त सडक स्तरउन्नती गर्दा सडक आयोजनाले पार्न सक्ने प्रभाववरि सम्बन्धित विशेषज्ञबाट जानकारी अवगत भई
सडक निर्माण कार्यमा टेवा पुर्‍याउने उद्देश्यले हामी निम्न सरोकारवाला व्यक्तिहरुको उपस्थितिमा तपोशील बमोजिमको
छलफल र निर्णयहरु गरेका छौं ।

उपस्थिति :

क्र.सं.	नाम	लिङ्ग	ठेगाना	पेशा	दस्तखत
१	कुलु देवज मगर	पु	कैलाली, ६	हाकिम	कुलु देवज
२	दोर्जे शेर्पा	पु	कैलाली, २	हाकिम	दोर्जे शेर्पा
३	मान ब मगर	म	११ ६	हाकिम	मान ब मगर
४	कमल धारा मगर	पु	कैलाली - २	हाकिम	कमल धारा
५	त्रिभुज शेर्पा	पु	११	हाकिम	त्रिभुज शेर्पा
६	दोर्जे शेर्पा	पु	११	हाकिम	दोर्जे शेर्पा
७	बालु मगर	पु	११ - २	सामाजिकसेवक	बालु मगर
८	पुर्ण मगर	पु	११ - २	सामाजिकसेवक	पुर्ण मगर
९	बालु मगर	पु	११ - २	हाकिम	बालु मगर
१०	बालु मगर	पु	११ - २	हाकिम	बालु मगर
११	दोर्जे शेर्पा	पु	११ - २	हाकिम	दोर्जे शेर्पा

छलफलका निर्णयहरु :

१. प्रस्तावित सडक निर्माणको कारण भैरहेको सार्वजनिक सेवासुविधामा कुनै अवरोध हुन नहुने तथा अवरोध आएमा यी सेवासुविधाको यथोचित पुनर्स्थापनाको व्यवस्था हुनु पर्ने ।
२. सडक निर्माणको समयमा आयोजनाबाट प्रभावित तथा स्थानीय वासिन्दाहरुलाई रोजगारीमा प्राथमिकता दिनु पर्ने ।
३. प्रस्तावित सडक निर्माणको समयमा आईपर्ने सबै प्रकारको अवरोध एवं समस्याहरुलाई समाधान गर्न स्थानीय वासिन्दाले सहयोग पुर्याउने ।
४. सडकले प्रभावित गरेको घर संरचना तथा जग्गाको उचित मुवाब्जा दिनु पर्ने ।
५. सडक आयोजना निर्माण गर्दा स्थानीय वासिन्दाहरुको सहभागिता तथा सुझावलाई आयोजनाले मनन गर्नु पर्ने ।

मुजी शर्मा

डा. रोषा उ. ग. शर्मा

शैलकुमार

डा. रोषा उ. ग. शर्मा



शैलकुमार

16

सडक विभाग
 आयोजना निर्देशनालय (ए.डि.वी.)
 उप-क्षेत्रीय यातायात अभिवृद्धि आयोजना
 (Sub-Regional Transport Enhancement Project)
 पुनर्स्थापना योजना
 स्थानिय सरोकारवाला छलफल

आज मिति २०६३/११/१० गतेका दिन सुपौलपुरा जिल्ला लिडवला
 गा.वि.स/न.पा. वडा ६ मा उप-क्षेत्रीय यातायात अभिवृद्धि आयोजना (STEP)
 अन्तर्गत निर्माण भइरहेको झोरवला-सुपौलपुरा सडक आयोजनाको बारेमा जानकारी तथा
 उक्त सडक स्तरउन्नती गर्दा सडक आयोजनाले पार्न सक्ने प्रभाववारे सम्बन्धित विशेषज्ञबाट जानकारी अवगत भई
 सडक निर्माण कार्यमा टेवा पुऱ्याउने उद्देश्यले हामी निम्न सरोकारवाला व्यक्तिहरुको उपस्थितिमा तपोशील बमोजिमको
 छलफल र निर्णयहरु गरेका छौं ।

उपस्थिति :

क्र.सं.	नाम	लिङ्ग	ठेगाना	पेशा	दस्ताखत
१	बसु वं० बस्नेत	पु	लिडवला-७	डाक्टर	
२	नेन वं० कार्की	पु	११-६	सोसल	
३	गुण बुम्बादी मठपु	म	११-८	डाक्टर	
५	साठेन बस्नेत	म	११-६	डाक्टर	आफिन
६	बाल वं० बस्नेत	पु	११-६	"	
६	चित्त कुँ खड्का	म	११-७	"	
६	बसु वं० खड्का	पु	११-७	"	
८	बसु वं० कार्की	पु	"	"	
९	दिवे वं० कार्की	पु	११-६	"	
१०	बसु वं० खड्का	पु	११-७	"	
११	बसु वं० खड्का	पु	११-६	सोसल	
१२	श्रीर बहादुर कार्की	पु	" ६	शिडान	
१३	दिवे वं० कार्की	पु	" ६	डाक्टर	

छलफलका निर्णयहरु :

१. प्रस्तावित सडक निर्माणको कारण भैरहेको सार्वजनिक सेवासुविधामा कुनै अवरोध हुन नहुने तथा अवरोध आएमा यी सेवासुविधाको यथोचित पुनर्स्थापनाको व्यवस्था हुनु पर्ने ।
२. सडक निर्माणको समयमा आयोजनाबाट प्रभावित तथा स्थानीय वासिन्दाहरुलाई रोजगारीमा प्राथमिकता दिनु पर्ने ।
३. प्रस्तावित सडक निर्माणको समयमा आईपर्ने सबै प्रकारको अवरोध एवं समस्याहरुलाई समाधान गर्न स्थानीय वासिन्दाले सहयोग पुर्याउने ।
४. सडकले प्रभावित गरेको घर संरचना तथा जग्गाको उचित मुवाब्जा दिनु पर्ने ।
५. सडक आयोजना निर्माण गर्दा स्थानीय वासिन्दाहरुको सहभागिता तथा सुझावलाई आयोजनाले मनन गर्नु पर्ने ।

०१२०१५६२
[Handwritten signature]

[Handwritten signature]



जाकिम

[Handwritten signature]

[Handwritten signature]

छलफलका निर्णयहरु :

१. प्रस्तावित सडक निर्माणको कारण भैरहेको सार्वजनिक सेवासुविधामा कुनै अवरोध हुन नहुने तथा अवरोध आएमा यी सेवासुविधाको यथोचित पुनर्स्थापनाको व्यवस्था हुनु पर्ने ।
२. सडक निर्माणको समयमा आयोजनाबाट प्रभावित तथा स्थानीय वासिन्दाहरूलाई रोजगारीमा प्राथमिकता दिनु पर्ने ।
३. प्रस्तावित सडक निर्माणको समयमा आईपर्ने सबै प्रकारको अवरोध एवं समस्याहरूलाई समाधान गर्न स्थानीय वासिन्दाले सहयोग पुऱ्याउने ।
४. सडकले प्रभावित गरेको घर संरचना तथा जग्गाको उचित मुवाब्जा दिनु पर्ने ।
५. सडक आयोजना निर्माण गर्दा स्थानीय वासिन्दाहरूको सहभागिता तथा सुझावलाई आयोजनाले मनन गर्नु पर्ने ।

०१/०६/२०१८
[Signature]
[Fingerprint]

10

सडक विभाग
 आयोजना निर्देशनालय (ए.डि.वी.)
 उप-क्षेत्रीय यातायात अभिवृद्धि आयोजना
 (Sub-Regional Transport Enhancement Project)
 पुनर्स्थापना योजना
 स्थानिय सरोकारवाला छलफल

आज मिति २०६९/११/१८ गतेका दिन सोरठपुरा जिल्ला सप्तकोशी
 गा.वि.स/न.पा. वडा २ मा उप-क्षेत्रीय यातायात अभिवृद्धि आयोजना (STEP)
 अन्तर्गत निर्माण भईरहेको सोरठपुरा-सप्तकोशी सडक आयोजनाको बारेमा जानकारी तथा
 उक्त सडक स्तरउन्नती गर्दा सडक आयोजनाले पार्न सक्ने प्रभाववारे सम्बन्धित विशेषज्ञबाट जानकारी अवगत भई
 सडक निर्माण कार्यमा टेवा पुऱ्याउने उद्देश्यले हामी निम्न सरोकारवाला व्यक्तिहरुको उपस्थितिमा तपोशील बमोजिमको
 छलफल र निर्णयहरु गरेका छौं ।

उपस्थिति :

क्र.सं.	नाम	लिंग	ठेगाना	पेशा	वस्तुत्व
१	रमा राणा विठ	म	सप्तकोशी-२	होरेल	इजा
२	गुण राणा झण्ड	म	"	"	गुण राणा
३	रमा शर्मा	पु	१-६	पुस्तकालय (स)	कारिवासी
४	माइनु शर्मा	म	१-६	होरेल	जाशु
५	उमकाशी रिमल शर्मा	पु	१-२	होरेल	कोशी
६	केशव शर्मा	पु	१-६	निर्माणकर्ता	कषा
७	इन्द्र शर्मा	पु	१-६	हाप	कोशी
८	इन्द्र शर्मा	म.	" ६	हाप	कोशी
९	राज कुमार शर्मा	पु	" ६	हाप	कोशी
१०	गणेश शर्मा	पु	"	हाप	कोशी
११	शोभा शर्मा	पु	"	हाप	कोशी
१२	पेम शर्मा	पु	"	हाप	कोशी
१३	सुधा शर्मा	पु	"	हाप	कोशी

छलफलका निर्णयहरु :

१. प्रस्तावित सडक निर्माणको कारण भैरहेको सार्वजनिक सेवासुविधामा कुनै अवरोध हुन नहुने तथा अवरोध आएमा यी सेवासुविधाको यथोचित पुनर्स्थापनाको व्यवस्था हुनु पर्ने ।
२. सडक निर्माणको समयमा आयोजनाबाट प्रभावित तथा स्थानीय वासिन्दाहरुलाई रोजगारीमा प्राथमिकता दिनु पर्ने ।
३. प्रस्तावित सडक निर्माणको समयमा आईपर्ने सबै प्रकारको अवरोध एवं समस्याहरुलाई समाधान गर्न स्थानीय वासिन्दाले सहयोग पुऱ्याउने ।
४. सडकले प्रभावित गरेको घर संरचना तथा जग्गाको उचित मुवाब्जा दिनु पर्ने ।
५. सडक आयोजना निर्माण गर्दा स्थानीय वासिन्दाहरुको सहभागिता तथा सुझावलाई आयोजनाले मनन गर्नु पर्ने ।

रमा गणेश्वर
कमिश्नरि जाइव
कौ
गुणकाहा २२१: ३

३२६५३

२१२२१२ २.१५