

PROJECT NAME: _____

DATE: _____

JOB LOCATION: _____

SPECIFIER: _____

PLEASE USE ADOBE READER OR ADOBE ACROBAT TO FILL OUT AND SAVE FORM. USING OTHER PROGRAMS COULD RESULT IN UNSAVED DATA.

PROJECT DETAILS

Custom elevator door skin sizes are available by special order. Please call to confirm available sizes for your particular application. Single-speed, side-opening elevator doors are limited to a maximum sheet width of 48" including returns.

ELEVATOR CLEAR OPENING DIMENSIONS

- | | | | |
|--------------------------------------|---------------------------------------|--------------------------------------|--|
| <input type="checkbox"/> 3'0" x 7'0" | <input type="checkbox"/> 3'6" x 7'0" | <input type="checkbox"/> 4'0" x 7'0" | <input type="checkbox"/> Custom: _____ |
| <input type="checkbox"/> 3'0" x 8'0" | <input type="checkbox"/> 3'6" x 8'0" | <input type="checkbox"/> 4'0" x 8'0" | |
| <input type="checkbox"/> 3'0" x 9'0" | <input type="checkbox"/> 3'6" x 10'0" | | |

ELEVATOR DOOR OPENING DETAILS

Please provide details for each category. If selecting Custom call us to discuss your project details.

ELEVATOR DOOR OPENING STYLE

Right-hand side opening

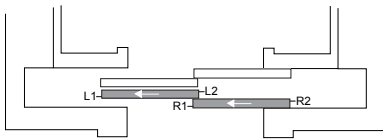

Center opening

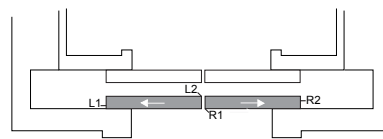

Left-hand side opening

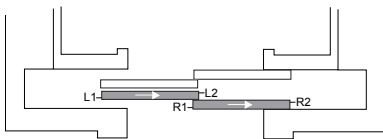

Custom: illustrate opening style below.



RETURN EDGE DETAILS

Please select one from each category and provide dimensions for as applicable.

LEFT DOOR - L1

- No Return
- "L" return
- "U" return

RIGHT DOOR - R1

- No Return
- "L" return
- "U" return

LEFT DOOR - L2

- No Return
- "L" return
- "U" return

RIGHT DOOR - R2

- No Return
- "L" return
- "U" return

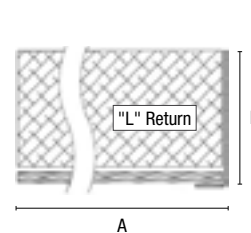

A: _____

B: _____

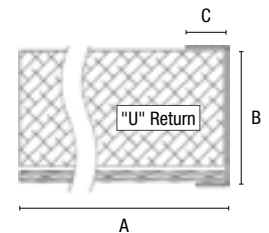

A: _____

B: _____

C: _____

MATERIAL DETAILS

Please select one from each category. When selecting stainless steel or Fused Metal, provide color and finish details.

RETURN EDGE MATERIAL

- Stainless steel: _____
- Fused Metal: _____
- Custom: _____

ELEVATOR DOOR SKIN MATERIAL

- Bonded Aluminum
- Bonded Bronze
- Pattern: _____

PATINA

- Natural
- Dark