Naval Station NEWPORT

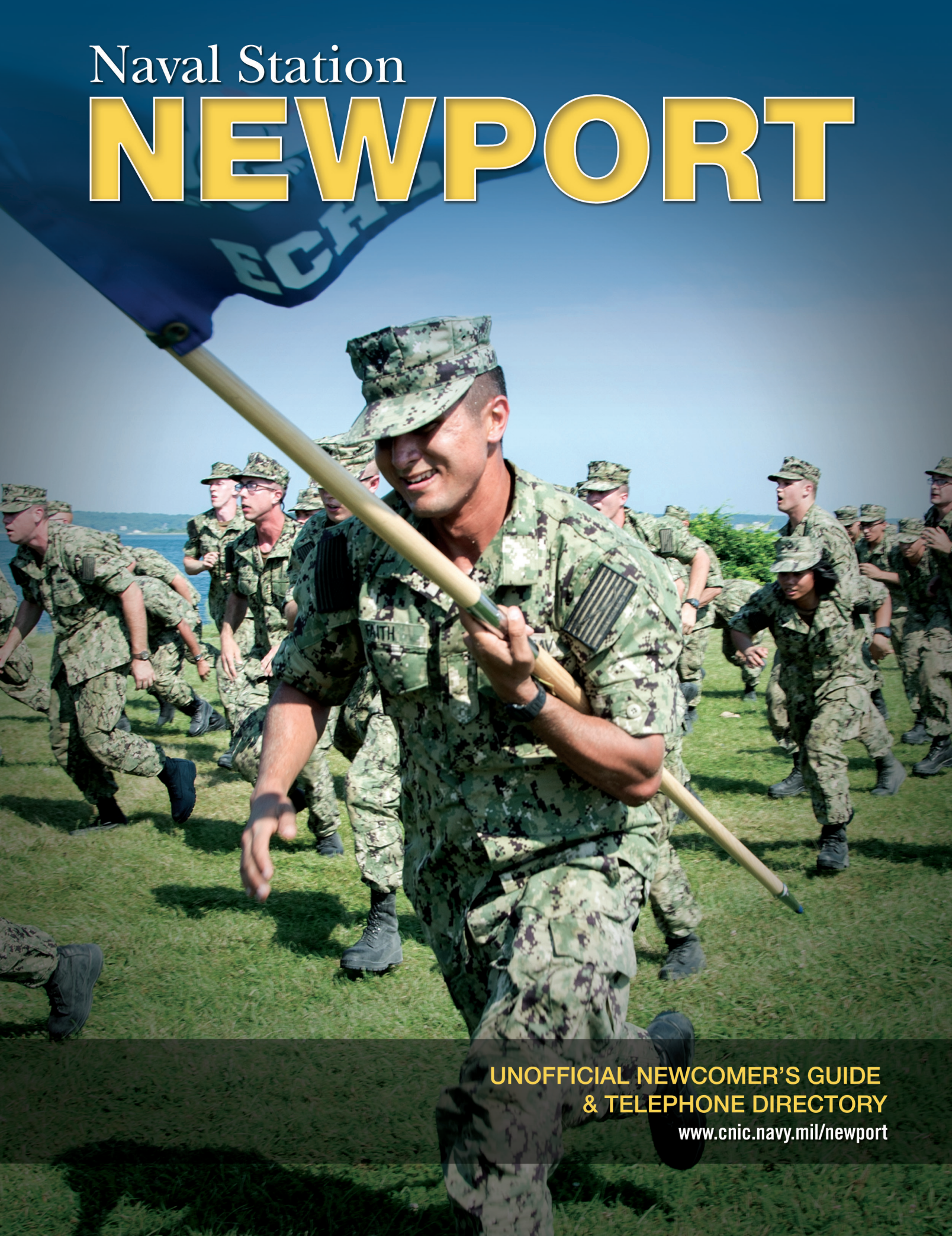

UNOFFICIAL NEWCOMER'S GUIDE
& TELEPHONE DIRECTORY

www.cnic.navy.mil/newport

CONTRACTORS BUILDING FOR THE FUTURE OF NS NEWPORT

EAST COAST DISPOSAL
CLEARING THE WAY TO POSSIBILITIES

GIVE US A CALL TODAY TO SCHEDULE YOUR NEXT DUMPSTER RENTAL!

Competitive Pricing & Prompt Service
We offer 10, 15, 20 cubic yard dumpsters for trash, spring cleaning, home remodels & yard waste.

WE OFFER MILITARY DISCOUNTS

202 CHASE ROAD
PORTSMOUTH, RI 02871
(401) 683-6361
info@eastcoastconstruction.com

PROUDLY SUPPORTING OUR ARMED FORCES
EXCAVATION - SITE WORK
UTILITIES - SEPTIC SYSTEMS

EAST COAST CONSTRUCTION
UNEARTHING THE POSSIBILITIES

WE OFFER MILITARY DISCOUNTS

202 CHASE ROAD | PORTSMOUTH, RI 02871
(401) 683-6361
info@eastcoastconstruction.com

P·S·B·I
PRO·STEEL BUILDINGS
INCORPORATED

"Developing Relationships To Build On…"

NEW ENGLAND LIFT TRUCK CORPORATION
131 Comstock Parkway Cranston, R.I. 02921 401•946-2296 (FAX)401•946-2298

American Rubbish & Recycling
Commercial & Residential
10, 15, 20 and 30 Cubic Yard Rolloff Container Service
Michael Greene
www.americanrubbishandrecycling.com
(401) 828-7274
Fax (401) 828-7055

AUCOIN TELECOM & UTILITY CONSTRUCTION, LLC
Joe Aucoin - Manager
114 Gorham Street
Chelmsford, MA 01824
(978) 275-9630
(508) 330-5011 (cell) • (978) 275-9631 (fax)
jaucoin@aucointelecom.com

Alexander LUMBER CO.

Alexis®
*FIRE EQUIPMENT
*FIRE APPARATUS
1-800-322-2284

Open to All Military Branches. Roger That.

We're here to help the military community and their families make the most of their money.

Visit **navyfederal.org** to join.

NAVY FEDERAL Credit Union®

Our Members Are the Mission

Insured by NCUA.

Image used for representational purposes only; does not imply government endorsement. U.S. Air Force photo. © 2021 Navy Federal NFCU 14008-E (12-21)

TABLE OF CONTENTS

MyBaseGuide
501 Great Circle Road
Nashville, TN 37228
www.mybaseguide.com

This UNOFFICIAL Newcomer's Guide is Published by MyBaseGuide, a private firm in no way connected with the Department of Defense or the Department of the Navy, under exclusive written agreement with Naval Station Newport. This commercial enterprise Newcomer's Guide is an authorized publication for members of the military service. Contents of the guide are not necessarily the official views of, nor are they endorsed by, the United States government, the Department of Defense or the Department of the Navy.

The appearance of advertising in this publication, including the inserts or supplements, does not constitute endorsement by the Department of Defense, the Department of the Navy, Naval Station Newport or other Commands served by this Guide.

Everything advertised in this publication shall be made available for purchase, use or patronage without regard to race, color, religion, sex, national origin, age (except in those instances where law forbids purchase because of age), marital status, physical handicap, political affiliation or any other nonmerit factor of the purchaser, user or patron. © 2022

HISTORY 4
WELCOME 7
COMMANDS 9
SERVICES AND FACILITIES 24
HOUSING 33
HEALTH 35
MORALE, WELFARE AND RECREATION 38
USER GUIDE 44
MAPS ..... FOLDOUTS
ADVERTISER DIRECTORY ..... MILITARY BUYER'S GUIDE
TELEPHONE DIRECTORY ..... WHITE PAGES

HISTORY

THE NAVY AND NARRAGANSETT BAY

From its infancy during the Revolutionary War to its present day sophistication, the United States Navy has been an integral part of Narragansett Bay. As the first commander in chief of the Continental Navy, Rhode Islander Esek Hopkins used the bay as a haven for his small fleet between combat engagements.

After the revolution, American men of war were common sights in the upper and lower bay, even though the Navy was small and often engaged in other conflicts on the high seas, such as the war with Tripoli, the War of 1812 and the Mexican War. However, there were periods when naval activity in the bay area was at a standstill. Following official recognition of U.S. independence in the Treaty of Paris, there was a general demobilization of the armed forces; the Navy, in consequence, was virtually forgotten.

During the Civil War, the Navy came back to life in Newport. To avoid capture by the Confederates, the government transferred the faculty and students of the U.S. Naval Academy from Annapolis to Newport, where it operated for about four years. When it moved back to Annapolis, the Navy had become more organized and had acquired a degree of permanence.

The year 1869 marked the beginning of one of the most significant and best-known Navy landmarks in Narragansett Bay. In that year, the secretary of the Navy authorized establishment of an experimental torpedo station at Goat Island. The station was responsible for developing torpedoes and conducting experimental work on other forms of naval ordnance. Its fame, importance and contributions made during its 83 years are legendary in the Rhode Island area. A major economic and military installation in Rhode Island from the day of its establishment, the Torpedo Station reached its peak importance in World War II when more than 13,000 employees worked around the clock to manufacture 80 percent of the torpedoes used by the United States during the war. The station was the largest single industry ever operated in Rhode Island. In 1951, it was replaced by the Naval Underwater Ordnance Station on the base, and Goat Island was transferred to the city of Newport. Redevelopment of the island included a causeway, luxury hotel and restaurant, marina, shopping facilities and apartments.

A Sailor learned most of his trade on the job until the last two decades of the 19th century. In the 1880s a new concept of shore-based training for officers and men was developed, and again the Navy turned to Narragansett Bay.

In 1881, the Navy acquired Coasters Harbor Island from the state, and on June 4, 1883, the island became home to the Navy's first recruit training station. On Oct. 6, 1884, the Naval War College was established on the island. By the turn of the century, classroom lecture notes of the college's second president, Alfred Thayer Mahan, had been published in book form, "The Influence of Sea Power Upon History," and the Naval War College had taken its place at the forefront of maritime strategic thought.

The advent of steam-powered ships made it necessary for the Navy to set up coaling stations for the fleet. Just before the turn of the century, one of the largest coaling stations in the country was established at Melville and it attracted many battleships and cruisers to East Passage anchorages to "coal ship."

By 1913, the Navy had acquired Government Landing in downtown Newport and had constructed the naval hospital on the mainland of Aquidneck Island adjacent to Coasters Harbor Island. This extension of the Navy was

Four U.S. Navy destroyers at Naval Station Newport, circa 1963

accelerated several years later when the United States entered World War I. As thousands of recruits flooded into Newport, the Navy acquired Coddington Point to accommodate overflow from the training station on Coasters Harbor Island. After the war, the Washington Disarmament Conference drastically reduced the Navy's budget and curtailed expansion of naval facilities.

The threat of a major war against the Third Reich perked up naval activity once again in Narragansett Bay. In 1940, the base developed rapidly. Coddington Point was reactivated to house the many thousands of recruits being trained at Newport, Coddington Cove was acquired as a Supply Station, and new fuel facilities were built at Melville, along with a PT-boat training center and a net depot. In November 1942, then-Lt. j.g. John F. Kennedy completed PT-boat training at Melville. A memorial stone there marks the site of this former training area. The area went into a military growth boom. Anchorage Housing was built, Sachuest Point was acquired, a harbor defense unit and communications station were constructed on Jamestown Island and Congress appropriated money to build a naval air station at Quonset Point on the west side of the bay. By the time the air station went into operation in 1941, plans had been completed for another facility adjacent to Quonset. In 1942, the Davisville Advanced Base Depot, predecessor to the former Davisville Construction Battalion, was established. Narragansett Bay became one of the Navy's largest installations at the time in the brief period of three years.

After the war, many temporary units in the bay area began to deactivate. In 1946, the entire naval complex on Aquidneck Island was consolidated under a single military command, designated as U.S. Naval Base Newport.

The Navy in Narragansett Bay adjusted to peacetime by increasing its activities in the fields of research, development, and training and preparing for modern warfare. Except for the brief period during the Korean War, when more than 25,000 Sailors trained at Newport,

the Navy applied its efforts to these three major areas.

In 1951, the Torpedo Station was permanently disestablished and the manufacture of torpedoes was awarded to private industry. A new research and development facility, the Naval Underwater Ordnance Station, replaced the Torpedo Station. In February 1966, the Ordnance Station and the Naval Underwater Weapons Systems Engineering Center were combined to better coordinate all underwater programs pursued at the naval base. A merger in 1970 with another naval activity in New London, Connecticut, created what is now the Naval Undersea Warfare Center.

In 1952, the Naval Training Station at Newport was disestablished by the transfer of recruit training to Bainbridge, Maryland. However, the Fleet Training Center and Naval School Command, established several years earlier at Newport, continued to provide specialized training to fleet personnel. The Officer Candidate School, which opened in 1951, became the Navy's primary source for junior Naval Reserve officers.

Piers 1 and 2 were built in 1955 and 1958, respectively, to accommodate ships of the Cruiser-Destroyer Force and Service Force. Naval supply and public works facilities were expanded at this time to support the fleet, and Headquarters, Commander Cruiser-Destroyer Force, Atlantic, was established at Newport in 1962. This command moved to Norfolk, Virginia, in July 1973.

Earlier in 1973, a Shore Establishment Realignment study directed the closing of the Quonset Point Naval Air Station, a drawdown of facilities at Davisville, the movement of the active fleet from Newport, and a cutback of personnel and activities. Five previously independent commands were disestablished and their personnel absorbed by a new activity — the Naval Education and Training Center.

A ceremony on Oct. 1, 1998, established Naval Station Newport as the primary host command, taking over base operating support responsibilities from the Naval Education and Training Center. The commanding officer, NS Newport, reports directly to Commander, Navy Region Mid-Atlantic.

Navy's Center of Excellence for Officer and Senior Enlisted Education and Training.

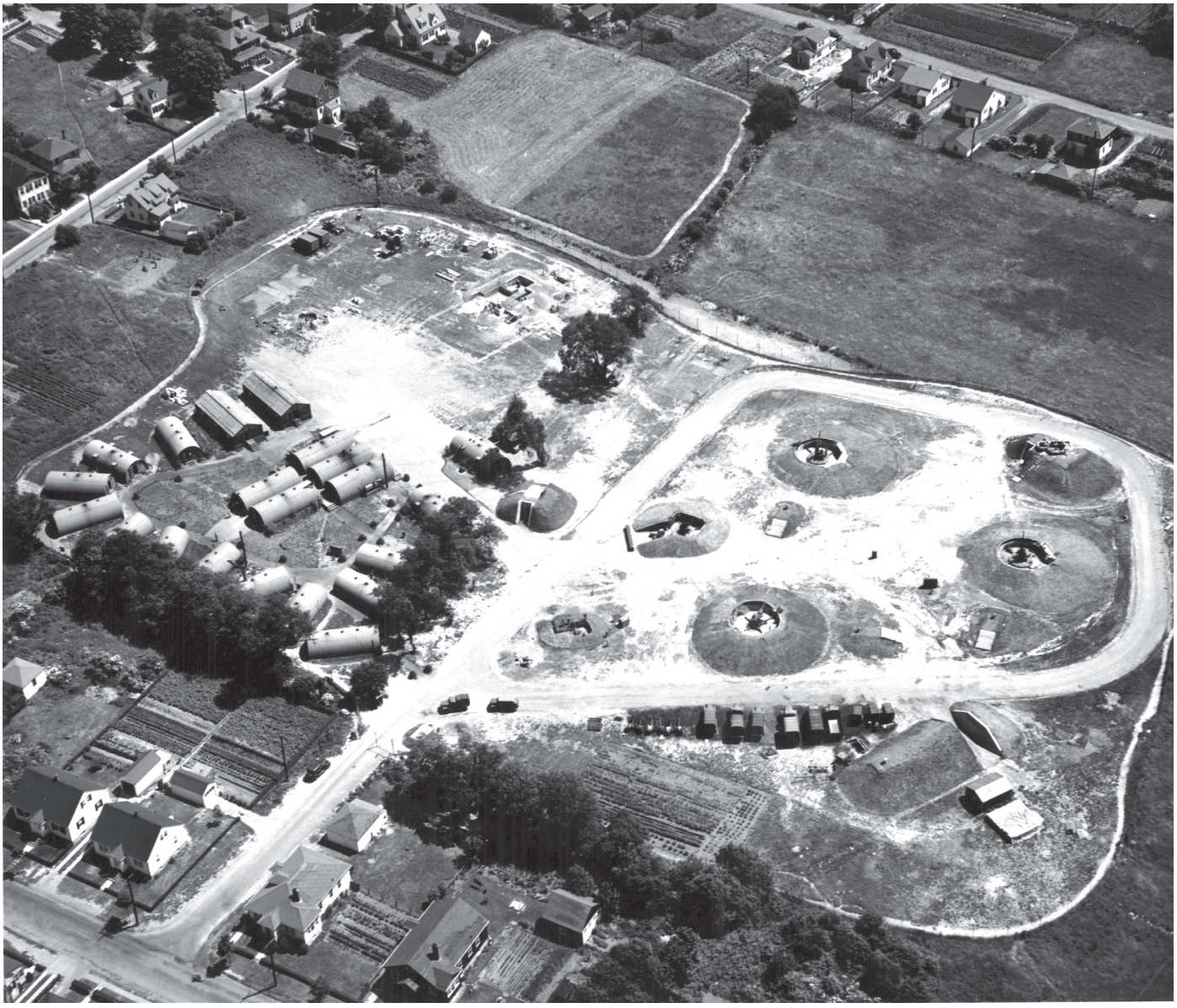

WELCOME

THE NAVY IN NEWPORT

Welcome to Naval Station Newport — home to 50 Navy, U.S. Marine Corps, U.S. Army Reserve, U.S. Coast Guard, and National Oceanographic and Atmospheric Administration commands and activities. Newport is the Navy's premier site for training officers, officer candidates, senior enlisted personnel and midshipman candidates, as well as testing and evaluating advanced undersea warfare and development systems.

NS Newport's mission is to fulfill the diverse requirements of its tenant commands by providing the facilities and infrastructure essential to their optimum performance.

Naval personnel assigned to Newport come from all parts of the United States and many other nations. The naval installation mirrors a miniature America, with an international flavor. Both its military and civilian personnel are deeply involved in local community affairs and play active roles in local schools, service clubs, Sea Cadets, scouting and other popular youth activities.

The Navy's economic impact in Rhode Island is legendary. For many years, it was the state's largest single employer in terms of personnel and payroll, and it is still the largest single employer in Newport County and third overall in the state.

Approximately 12,000 active and reserve military, government employees and contractors work at the 50 various commands and activities on NS Newport with an additional 17,000 students annually passing through one of the many schools on base. NS Newport has undergone significant growth as a result of the 2005 Base Realignment and Closure recommendations. NS Newport became home to the Navy Supply Corps School, the Center for Service Support and the U.S. Marine Corps Aviation Logistics School, all formerly in Athens, Georgia.

Newport is also the home of the Navy's most prestigious educational institution — the Naval War College — the oldest such institution in continuous existence anywhere in the world. The college is organized to pursue and integrate both academic and research endeavors. Each year approximately 600 outstanding midcareer-level officers of the Navy, all other U.S. services, civilian federal agencies and international naval officers come here to pursue a rigorous 10-month course of postgraduate studies following in the footsteps of such notable War College graduates as Fleet Admirals Chester W. Nimitz, Ernest J. King and William "Bull" Halsey; Adm. Raymond Spruance; Ambassador Christopher R. Hill, former assistant secretary of state for East Asian affairs; Gen. Michael Hagee, former commandant, U.S. Marine Corps; Rear Adm. Alan B. Shepard, first American in space; and Gen. John M. Shalikashvili, former chairman, Joint Chiefs of Staff.

More than half the graduates of the college's senior international course, the Naval Command College, have gone on to become flag or general

officers, with many being chosen to head their respective services. The college's Center for Naval Warfare Studies leads the Navy in its maritime strategic thought. The center's war gaming facility conducts some 60 major war games annually in support of the college's research efforts, as well as fleet and Department of Defense requirements.

Officer Training Command Newport is the largest officer accessions point in the Navy, with a mission to prepare Sailors and Marines, through enduring professional and personal development, to lead as officers in the fleet. OTCN currently delivers five separate officer accession and indoctrination programs and provides oversight to three of the Navy's technical training facilities.

Another important educational institution is the Surface Warfare Officers School Command. SWOS trains surface warfare officers from the time they are commissioned until they have command at sea.

Newport also has the Naval Justice School, which trains personnel of the Defense Department in military law and related matters.

Another large and prestigious command is the Naval Undersea Warfare Center Division Newport, marking its 151st year in Newport in 2020. It is the Navy's principal research, development, test and evaluation center for submarine weapons systems whose research facilities stretch from Connecticut to the Bahamas.

Naval Health Clinic New England, Newport provides general clinical and ancillary outpatient services for active-duty and retired service members and authorized family members; it cooperates with military and civilian authorities in matters of health, sanitation, disaster and other emergencies.

Other commands and activities in Newport include the Naval Leadership and Ethics Center; the Defense Institute of International Legal Studies; Explosive Ordnance Disposal Mobile Unit 12 Detachment, Newport; the Naval Academy Preparatory School; the Naval Facilities Engineering Command Norfolk — Newport Detachment; Navy Band Northeast; the Senior Enlisted Academy; Coastal Riverine Squadron 8; and more.

COMMANDS

NAVAL STATION NEWPORT (NS NEWPORT)

Building 690
690 Peary St.
Newport, RI 02841
Phone: 401-841-3456
(automated info — otherwise see department listing in phone book section)
Website: www.cnic.navy.mil/Newport
Facebook: www.facebook.com/NAVSTANewport
Twitter: @NAVSTANEWPORTRI
Instagram: Instagram.com/navstanewportri
General email address: nwpt_contactus@navy.mil

Naval Station Newport's mission is to fulfill the diverse requirements of its tenant commands by providing the facilities and infrastructure essential to their optimum performance. NS Newport will ensure that the highest standards of the Navy are incorporated into its efforts, that all tenant commands benefit from its continuous improvement, and that all hands will work together to earn and maintain its reputation as the Navy's world-class Center of Learning Excellence.

CENTER FOR SERVICE SUPPORT (CSS)

1183 Cushing Road
Phone: 401-841-4344
Website: www.public.navy.mil/netc/centers/css
Facebook: www.facebook.com/CSSNewport

The Center for Service Support, headquartered in Fitzgerald Hall across from the Surface Warfare Officers School Command, is an institution of learning excellence leading the professional development charge within the Navy's seven administrative, logistics and media ratings as well as the Supply Corps officer community. Established in 2003, CSS continues to grow and build upon the successes of the Navy's training philosophies that led to alternative training venues, such as the integrated learning environment, Navy Knowledge Online and blended training solutions (computer-based training mixed with instructor-led training). With more than 300 military, civilian and contracted instructors, curriculum developers and learning site managers around the fleet, CSS's mission is to provide valuable knowledge and expertise to Sailors serving in these customer-supported communities. CSS staff members do this by working hand-in-hand with fleet subject-matter experts to share and build upon lessons learned and best practices throughout the Navy. Training managers, specifically, work closely with fleet technical experts to provide skill and experience to ensure their products meet the needs of today's Sailors. The CSS domain's instructors and support staff at their seven learning sites graduate approximately 10,000 students per year.

COASTAL RIVERINE SQUADRON 8 (CORIVRON 8)

Building W-36
Elliot Avenue
Phone: 401-841-7152
Website: www.public.navy.mil/necc
Facebook: www.facebook.com/CORIVRON8

Coastal Riverine Squadron 8 is responsible for maintaining unit-level readiness of its assigned companies and high-value unit detachment in

Groton, Connecticut, including training individuals to deploy in support of mission tasking. CORIVRON 8 is a multiservice (Navy and Coast Guard) hardware-equipped, C4ISR-embedded, deployable asset that provides centralized planning, control, coordination and integration of its boat and security platoons. The squadron's anti-terrorism and force protection missions include harbor and homeland defense, coastal surveillance and special missions. The squadron conducts force protection of strategic shipping and naval vessels operating in the inshore and coastal areas, anchorages and harbors, from bare beach to sophisticated port facilities.

DEFENSE INSTITUTE OF INTERNATIONAL LEGAL STUDIES (DIILS)

Building 441
441 Elliot Ave.
Phone: 401-841-6000
Website: https://globalnetplatform.org/diils
Facebook: www.facebook.com/Defense-Institute-of-International-Legal-Studies-150247704992963

The Defense Institute of International Legal Studies is the defense security cooperation resource for professional legal education, training and rule of law programs for international military and related civilians. Through mobile education teams, resident courses and other programs, DIILS develops and implements effective security cooperation programs to build partner legal capacity, including equitable, transparent and accountable security sectors, civilian control of the military, respect for human rights and good governance.

A critical mission goal is to build partners' security-sector legal capacity by sharing methods of addressing legal and military challenges and lessons learned from contingency operations. Programs focus on contemporary legal challenges faced by partner military and civilian leaders, among them military justice, the legal aspects of combating terrorism and corruption, the defense institution-building aspects of security sector reform, the law of armed conflict and human rights, and the day-to-day challenges of running professional militaries under civilian oversight.

DIILS is a component of the Defense Security Cooperation Agency and works with stakeholders to ensure their programs are current and consistent with U.S. strategic goals and policies. DIILS also works closely with the geographic combatant commands to coordinate programs in their areas of focus.

EXPLOSIVE ORDNANCE DISPOSAL MOBILE UNIT 12 DETACHMENT — NEWPORT (EODMU12)

Stillwater Basin
1176 Howell St.
Phone: 401-832-3301
Website: www.necc.navy.mil

The mission of Explosive Ordnance Disposal Detachment — Newport is to identify and render safe explosive ordnance (both foreign and domestic), to include conventional, nuclear, chemical and biological weapons, and improvised explosive devices. The unit provides EOD services to all DOD installations in the New England area and provides technical assistance to FBI, state and local law enforcement agencies. The detachment's EOD personnel are highly trained, skilled technicians who are experts in explosives, diving and parachuting. They routinely work with the U.S. Secret Service and State Department, helping protect the president, vice president, and other state and foreign officials and dignitaries.

FLEET LOGISTICS CENTER NORFOLK, NEWPORT DETACHMENT

Building 47
47 Chandler St.
Phone: 401-841-7667
Website: www.navsup.navy.mil

The Fleet Logistics Center's mission is to furnish logistics and support services to fleet units and shore commands. Fleet Logistics Center Norfolk is the Mid-Atlantic region provider of supply and support services.

To accomplish this mission, the center provides services to the Navy, Coast Guard, Military Sealift Command and other U.S. government agencies. The center also serves as the customer advocate to the supply system and helps ensure that the appropriate materiel is either positioned at a specific center or available from alternative government or commercial sources.

All Fleet Logistics Centers provide eight basic products or services, though some also offer unique products or services.

Fleet Logistics Center products are geared toward providing total operational readiness through regionalization and partnering.

MARINE CORPS DETACHMENT NEWPORT (MARDET)

Building 1112
Phone: 401-841-3253
Website: www.trngcmd.marines.mil/Units/Northeast/MCIS/Regional-MARDETS/MARDET-Newport
Facebook: www.facebook.com/mcdetnwpt

The Marine Corps' mission aboard NS Newport has changed many times since 1894 when the Marine Corps first established a permanent tenant command in Newport. Today, Marine Corps Detachment Newport has the mission of training Marine Aviation Logistics Tactical Information System (known as ALTIS) specialists while providing administrative, logistical and headquarters support to more than 200 Marine Corps instructors and students attached to naval training commands in the region.

In 2010, the Marine Corps presence doubled with the relocation of the ALTIS course from Athens, Georgia, to the renovated Beirut Memorial Hall (named in honor of the nine Marines from Rhode Island who died in the 1983 Beirut Barracks bombing) on Coddington Point. The ALTIS School conducts a 30-week accession-level course where enlisted Marines earn the military occupational specialty of 6694. The course provides intensive training on hardware, software, networking, internetworking and system administrator skills for the stand-alone information technology systems and assets critical to a Marine Corps aircraft group in garrison and while deployed.

Beirut Memorial Hall is the epicenter of support for Marine Corps Training Command instructors and students in four Marine Corps military occupational specialty pipelines as well as Marine Corps drill instructors at Officer Training Command, Newport. In addition, the Marine Corps Detachment provides support for Marines attached to the Naval Justice School, Naval War College, Naval Academy Preparatory School, Defense Institute of International of Legal Studies and Survival Evasion Resistance Escape East.

NATIONAL OCEANIC & ATMOSPHERIC ADMINISTRATION SHIP HENRY BIGELOW (R225) (NOAA)

Pier 2 Road
Naval Station Newport
Phone: 808-659-5691
Website: www.omao.noaa.gov/learn/marine-operations/ships/henry-b-bigelow
Facebook: www.facebook.com/NOAAShipHenryBBigelow
Twitter: @NOAAShipHenryBigelow

The 209-foot NOAA Ship Henry B. Bigelow supports NOAA's mission to protect, restore and manage the use of living marine, coastal and ocean resources through ecosystem-based management. Its primary objective is to study, monitor and collect data on a wide range of sea life and ocean conditions, primarily in U.S. waters from Maine to North Carolina. The region includes Georges Bank, one of the world's best known and most productive marine areas. Bigelow's "quiet" hull is a design feature built to International Council for Exploration of the Seas standards to minimize sound made by the ship underwater. This allows scientists to use hydro-acoustic

methods for surveying marine life and significantly reduces changes in the natural behavior of animals caused by ship noise. The ship is named after Henry Bryant Bigelow (1879-1967), a Harvard-educated zoologist whose work contributed to the scholarly foundation for oceanography as a scientific discipline. He served on the Harvard faculty for 62 years, published more than 100 scientific papers (many of them seminal works), and was the first director of the Woods Hole Oceanographic Institution.

NAVAL ACADEMY PREPARATORY SCHOOL (NAPS)

Perry Hall, Building 440, lower level
440 Meyerkord Ave.
Phone: 401-841-6966
Website: www.usna.edu/NAPS
Facebook: www.facebook.com/pages/naval-academy-preparatory-school/134448489926140

The Naval Academy Preparatory School is the Navy's fourth-oldest school; only the Naval Academy, Naval War College and Naval Postgraduate School are older.

The Naval Academy Preparatory School's mission is to enhance midshipman candidates' moral, mental and physical foundations to prepare them for success at the U.S. Naval Academy. The 10-month course of instruction at NAPS, from July through May, emphasizes preparation in English composition, mathematics, chemistry, physics and other academic subjects.

Demanding military, physical and character development programs complement the academic preparation to fully prepare students for the challenges they will face at the Naval Academy. As part of the physical development program, NAPS has a varsity athletic program that competes against other preparatory schools, junior colleges and college junior varsity teams throughout the Northeast.

NAVAL CHAPLAINCY SCHOOL AND CENTER (NCSC)

114 Porter Ave.
Newport, RI 02841
Phone: 401-841-3923
Website: www.netc.navy.mil/centers/chaplain
Facebook: www.facebook.com/NavalChaplaincySchoolCenter

Originally called the Naval Chaplains School (NCS), the Naval Chaplaincy School and Center (NCSC) came into existence in February 1942 when large numbers of civilian clergy, most with no military experience, entered the Navy in World War II. These pastors, priests and rabbis stepped forward to meet the religious needs of the millions of young men and women who were joining the Navy and Marine Corps for the wartime emergency.

Today, the training for chaplains and Religious Program Specialists is done at Naval Station Newport. All chaplains and chaplain candidates participate in the same seven-week course of instruction. RPs receive accession training concurrent with the chaplains.

Thereafter, annual professional development and training courses offered at a variety of sites worldwide help the chaplains and RPs remain current in the delivery of religious ministry. At intermediate and advanced levels, chaplains and RPs return to NCSC for additional training and education designed to better equip them for increased responsibilities on the operational and strategic levels.

NAVAL CRIMINAL INVESTIGATIVE SERVICE, NORTHEAST FIELD OFFICE (NCIS NE)

344 Meyerkord Ave.
Phone: 401-841-3700
Fax: 401-841-3976
Website: www.ncis.navy.mil

The Naval Criminal Investigative Service, Northeast Field Office, Newport, is one of

15 NCIS geographical field offices throughout the world. NCIS is a civilian federal law enforcement agency responsible for conducting felony-level criminal, counterintelligence, counterterrorism and security-related investigations to support the U.S. Navy and Marine Corps worldwide.

The NCIS Northeast Field Office, in concert with NCIS, mandates to prevent terrorism, protect U.S. Navy technology and reduce crime. The field office is responsible for a geographic area encompassing Maine, New Hampshire, Vermont, Massachusetts, Rhode Island, Connecticut, New York, New Jersey, Pennsylvania, Ohio and the Canadian provinces of Ontario, Quebec, New Brunswick, Newfoundland, Nova Scotia and Prince Edward Island.

The NCIS mission in the Northeast is accomplished via 17 resident offices subordinate to the Northeast Field Office, Newport.

In addition to their investigative responsibilities, NCIS routinely conducts protective operations in support of high ranking DOD and DON officials and visiting foreign dignitaries, provides operational security threat assessment surveys and presents criminal awareness briefs to commands.

NAVAL FACILITIES ENGINEERING COMMAND (NAVFAC)

Mid-Atlantic Public Works Department, Newport
Building 1
Phone: 401-841-3841
Fax: 401-841-4599
Website: www.navfac.navy.mil

As an integral part of the NAVFAC enterprise, those in NAVFAC Mid-Atlantic are the Navy's installation facilities experts, managing the planning, design and construction of shore facilities for 13 installations across the region from Maine to North Carolina. Headquartered in Norfolk, Virginia, they fully support the mission of Commander, Navy Region Mid-Atlantic and Commander, Navy Installations Command to enable and enhance Navy combat power by providing the most effective, efficient and cost-wise shore services and support. They deliver best-value facilities engineering and acquisition through their business lines and integrated product teams: Capital Improvements; Environmental; Asset Management and Public Works. These business lines and integrated product teams provide regionalized support to public works departments in the field to improve engineering and acquisition quality and timelines, reduce backlog and carryover, ensure a strong return on investment, reduce unnecessary infrastructure, and improve safety and environmental compliance.

NAVFAC Mid-Atlantic operates with an annual Navy Working Capital Fund business volume of approximately $560 million and executes more than $1.5 billion a year in construction, professional engineering and facilities services for the Navy and Marine Corps. Its professional workforce includes more than 100 military and 3,300 civilian personnel.

Environmental Division

Program Contact: 401-841-7671
Website: www.cnic.navy.mil/Newport (click on "Operations Management," then on "Environmental Support")

The Environmental Division's mission is to manage environmental protection programs at NS Newport. Adhering to the Navy's policies contained in OPNAVINST 5090.1C, the Environmental and Natural Resource Manual, the Environmental Division takes the lead in pollution prevention, conservation, compliance and cleanup.

It is the point of contact, technical expert and liaison on all environmental matters throughout the station and neighborhood commands. Major responsibilities include planning, programming, budgeting and allocating funds for environmental protection; applying for all federal, state and local permits; developing and administering environmental protection programs; and overseeing installation restoration projects.

NAVAL HEALTH CLINIC NEW ENGLAND, NEWPORT (NHCNE)

Richard D. Dewert Medical Clinic
43 Smith Road
Newport, RI 02841
Phone: 401-841-3236
Information Desk Phone: 401-841-3771
Appointment Call Center: 888-NAVY-MED (888-628-9633)

Website: http://nhcne.med.navy.mil
Facebook: www.facebook.com/NHCNE

Naval Health Clinic New England, Newport, is a comprehensive health care facility at the south end of the naval complex. It provides a full range of outpatient services for naval shore activities and fleet units of the operating forces, family members of armed services personnel and other authorized beneficiaries. The clinic has no emergency care capability. For emergency care, patients should dial 911 for an ambulance or report to the nearest civilian hospital. The Naval Station Newport Fire Department provides ambulance services on naval station property.

Visit the Naval Health Clinic New England website for a full list of services available and additional contact information: www.med.navy.mil/sites/nhcne

Follow us on Facebook to receive the most up to date information regarding closures, delays and changes in services or hours:
www.facebook.com/NHCNE

(See the Health section on Page 35 for additional information.)

APPOINTMENT CALL CENTER

Phone: 888-NAVY-MED (888-628-9633)

The Naval Health Clinic New England Appointment Call Center offers a quick and easy way to schedule appointments with an efficient and streamlined service from specially trained appointment agents. TRICARE Online also allows you to view, schedule and cancel appointments at www.tricareonline.com.

NAVAL JUSTICE SCHOOL (NJS)

Building 360
360 Elliot St.
Phone: 401-841-3800
Curriculum: www.jag.navy.mil/njs_curriculum.htm
Website: www.jag.navy.mil/njs.htm
Commanding Officer ..... ext. 139
Executive Officer ..... ext. 123
Senior Enlisted Leader ..... ext. 110
Operations Officer ..... ext. 230
Coast Guard Liaison ..... ext. 147
Administrative Officer ..... ext. 126
Registrar ..... ext. 131

The Naval Justice School (NJS) was founded in 1946 at Port Hueneme, California, and moved to Newport, Rhode Island, in 1950. It has additional campuses in Norfolk, Virginia, and San Diego.

The NJS mission is to train all Sea Service (Navy, Marine Corps and Coast Guard) judge advocates, enlisted paralegals and Department of the Navy (DON) civilian legal professionals to deliver quality legal services, promote justice and enhance Sea Service fleet readiness. In addition to providing accession and continuing legal education for all Sea Services legal professionals, active and reserve, it also trains Sea Service commanders, legal officers, senior enlisted and others in the proper administration of military law. Staffed with officer and enlisted personnel from each of the Sea Services and supported by civilian administrative personnel, NJS offers more than 55 courses of instruction in Newport every year and assists multiple Naval Station Newport commands by providing lectures and training support.

NAVAL LEADERSHIP AND ETHICS CENTER (NLEC)

440 Meyerkord Ave.
Phone: 401-841-7422
Website: www.public.navy.mil/netc/centers/nlec
Facebook: www.facebook.com/nlecnewport

NLEC develops ethical, responsible and accountable command leaders though interactive coursework. In addition to programs specifically designed for the command triad, NLEC offers a command spouse leadership course and general professional development for all levels of fleet leadership. NLEC annually provides seminar-style facilitated courses to support over 130,000 Navy personnel around the fleet.

Command courses: The prospective commanding officer course is a two-week, in-resident, core curriculum immersing prospective leaders in an intense course of study, focused on reinforcing fundamental tenets of naval leadership and improving the decision-making foundation of officers who will assume their first command. Prospective major commanders participate in a one-week seminar that builds on these principles. The prospective executive officers course addresses the application of leadership principles in carrying out the duties and responsibilities of the second-in-command. The command master chief and chief of the boat course is a capstone program designed to further develop the unique perspective and special skills needed to serve as a vital member of the command's leadership triad. The combined courses convene 14 times each year, and students share learning experiences in topics that include lectures, case studies, self-awareness coaching, personality assessment, and subjects relevant to the command leadership team and command support team members. Spouses of prospective commanding officers and command master chiefs participate in a one-week, seminar-style course to learn ways to support the command through a team-building approach that includes recognizing, inspiring and educating spouses to realize the positive impact they can have on the morale and success of the command.

Intermediate Leadership Course: The intermediate leadership course is a one-week, in-resident, seminar-style course that prepares intermediate officers heading to department head positions in self-awareness, ethics, critical reflection and leadership effectiveness. Reserve intermediate officers heading to department head positions and Reserve senior officers participate in a one-weekend, nonresident professional development seminar that promotes professional growth in ethics, self-awareness, leader development and decision-making.

Division Officer Leadership Course: This is a one-week course that prepares and provides junior officers with strategies for building and maintaining an effective work climate that focuses on the pillars of character growth, to include self-awareness, the Profession of Arms, ethical decision-making and application through practice using case studies.

Enlisted leader development continuum: ELD is a three-tier curriculum that includes foundational, intermediate and advanced leader development. E-3 to E-6 enlisted personnel participate in a three- to four-day, nonresident course that closely links to the Navy core values

to prepare the Sailor for increasing leadership responsibilities in support of the CNO's Navy leader development framework.

Fleet engagement teams: NLEC supports fleet request for leader development. Mobile training teams provide an independent assessment of command climate challenges and provide recommendations for self-improvement.

NAVAL UNDERSEA WARFARE CENTER (NUWC)

1176 Howell St.
Building 1320-5
Phone: 401-832-4969
Website: www.navsea.navy.mil/Home/Warfare-Centers

The Naval Undersea Warfare Center was established Jan. 2, 1992, and is the Navy's full-spectrum research, development, test and evaluation, engineering and fleet support center for submarines, autonomous underwater systems, and offensive and defensive weapons systems associated with undersea warfare. There are two major divisions of the warfare center: Division Newport and Division Keyport, in Keyport, Washington. The command employs approximately 4,600 civilian and military personnel worldwide and has a budget of nearly $2 billion. NUWC consists of more than 1,600 acres of government-owned or leased property and 7.8 million square feet of building space. In addition to its two main sites at Newport and Keyport, NUWC includes subordinate command Naval Sea Logistics Center at Mechanicsburg, Pennsylvania, and several operating sites across North America, from Andros Island, Bahamas, to Dresden, New York, and from San Diego to Nanoose Bay, British Columbia.

Naval Undersea Warfare Center Division Newport (NUWC DIV NWPT)

1176 Howell St.
Phone: 401-832-4489
Website: www.navsea.navy.mil/Home/Warfare-Centers/NUWC-Newport
Facebook: www.facebook.com/NUWCNewport

NUWC Division Newport is one of the two divisions of the Naval Undersea Warfare Center. The command was established Jan. 2, 1992, by consolidation of the Naval Underwater Systems Center; Trident Command and Control Systems Maintenance Activity, Newport; and Naval Sea Combat Systems Engineering Station, Norfolk, Virginia.

NUWC Division Newport detachments include the Atlantic Undersea Test and Evaluation Center facilities at Andros Island, Bahamas, and West Palm Beach, Florida. Remote test facilities are at Dresden, New York; Leesburg, Florida; and East Lyme, Connecticut.

In carrying out its mission, NUWC Division Newport provides research; development; test and evaluation; engineering; analysis and assessment; and fleet support capabilities for submarines, autonomous underwater systems, and offensive and defensive undersea weapon systems; and is a steward of existing and emerging technologies in support of undersea warfare.

NUWC Division Newport is responsible, start to finish, for all aspects of systems under its charter and is engaged in efforts ranging from participation in fundamental research to the support of evolving operational capabilities in the U.S. Navy fleet. The major thrust of NUWC Division Newport's activities is applied research and system development.

NUWC Division Newport has an uninterrupted lineage dating to 1869 and the establishment of the Naval Torpedo Station on Goat Island, Newport — the Navy's earliest dedicated research facility. Today, the command is a world-recognized leader for research in submarine combat control and acoustics systems, imaging and communications systems, submarine weapon and launcher systems, submarine and surface ship sonar systems, undersea ranges and test programs.

NAVAL WAR COLLEGE (NWC)

686 Cushing Road
Phone: 401-841-1310
Website: www.usnwc.edu
Facebook: www.facebook.com/NavalWarCollege
Twitter: @NavalWarCollege

Established in 1884, the U.S. Naval War College is the oldest institution of its kind in the world. More than 50,000 students have graduated since its first class of nine students in 1885, and about 300 of today's active-duty admirals and generals and senior executive service leaders are alumni.

Navy Department General Order No. 325, dated Oct. 6, 1884, stated in part, "A college is hereby established for an advanced course of professional study for naval officers." In a matter of months after the order was released, NWC's founding president, Commodore Stephen B. Luce, welcomed the first class of nine students.

From this humble beginning the college has grown and transformed into the nation's premier professional military education institution, now educating more than 40,000 students annually with resident and nonresident curricula tailored to the educational needs of Sailors from the ranks of E-1 to O-8.

As a fully accredited graduate institution, students completing the rigorous College of Naval Warfare and College of Naval Command and Staff resident curricula earn a Master of Arts degree and joint professional military education credit. Reflecting the college's Navywide reach, fleet seminar students enrolled in a network of 20 satellite campuses across the country can earn the Master of Arts degree as well. The college also has a robust international engagement mission with approximately 100 international officers graduating yearly.

The college's professional military education programs prepare leaders for the challenges of operational and strategic level leadership as

decision-makers and problem-solvers over the remainder of their careers. Approximately 400 students graduate from the maritime staff operators course and nearly 80 U.S. and international flag and general officers graduate from the flag course each year.

Just as NWC's educational programs have expanded in depth and reach, so have the research and analysis efforts conducted by NWC's Center for Naval Warfare Studies. Through war games, conferences, workshops and publications, NWC's research arm provides direct curriculum support to educational programs and focused, task-driven analysis for fleet customers and government agencies across the national security spectrum.

The main priority of the college will always be to educate and develop future leaders through the development of strategic perspective, critical thinking, and enhancing the capability to advise senior leaders and policy-makers.

Our other missions in support of educating and developing future leaders include helping to define the future Navy and its roles and missions, supporting combat readiness, strengthening global maritime partnerships, promoting ethics and leadership throughout the force, contributing knowledge to shape effective decisions through Maritime History Center expertise, and providing expertise and advice to the international legal community through the Stockton Center for the Study of International Law.

To accomplish all these missions, the college must preserve a current and relevant curriculum, a world-class faculty and staff, and the best and brightest joint student body educated both during their time at the college and through a robust alumni program of lifelong learning afterward.

The college has often been called the Navy's "home of thought," and as such, it constitutes a unique national asset unmatched anywhere else in the world. Through education, research, gaming and training, the college helps shape and support the intellectual leaders of tomorrow's Navy and its joint and combined service partners.

NAVY BAND NORTHEAST (NBNE)

347 Easton St.
Phone: 401-841-2479
Fax: 401-841-4561
Website: www.usnwc.edu/Navy-Band-Northeast
Facebook: www.facebook.com/NavyBandNE
Twitter: @NavyBandNE

Established in 1974, Navy Band Northeast is based at NS Newport and is one of 11 official U.S. Navy bands worldwide, providing musical support for military ceremonies, recruiting, morale and retention programs, and community relations. The band is a group of 35 professional Navy musicians who support more than 300 engagements annually throughout an 11-state area of responsibility. The band performs regularly for high-ranking military and civilian dignitaries and recruiting, public outreach and awareness efforts. It also partners with education programs throughout the northeastern United States.

The primary components of Navy Band Northeast are marching and ceremonial bands; the Navy Band Northeast Pops Ensemble; the popular music group, Rhode Island Sound; the brass quintet, Top Brass; and the woodwind trio, Crosswinds. Other units consist of various smaller protocol ensembles: a solo pianist; a solo guitarist; a jazz combo, a solo vocalist and a solo guitarist. All ensembles perform a wide range of music from patriotic, classical, contemporary, big band swing, country and the latest Top 40 hits.

For upcoming events, visit the schedule page of their website.

NAVY OPERATIONAL SUPPORT CENTER NEWPORT (NOSC NWPT)

Building 345
345 Easton St.
Phone: 401-841-4550
Fax: 401-841-2751
CDO (24 hours): 401-439-7352
Website: www.public.navy.mil/nrh
Facebook: www.facebook.com/NOSC.Newport

Navy Operational Support Center Newport is responsible for the readiness of more than 625 Selected Reserve Sailors who make up 30 diverse units, which provide operational capabilities to their supported active-duty commands throughout the fleet. NOSC is responsible for the mobilization and demobilization process for both individual augmentees and unit deployments and supports the families of those Reserve Sailors deployed in support of military operations worldwide. The NOSC staff is composed of 20 full-time-support Sailors.

NAVY SUPPLY CORPS SCHOOL (NSCS)

1378 Porter Ave.
Phone: 401-841-4801
Website: www.public.navy.mil/netc/centers/css/nscs
Facebook: www.facebook.com/NavySupplyCorpsSchool

The Navy Supply Corps School officially opened its doors in January 2011 at its current location in Newport. The building is named after Vice Adm. Kenneth R. Wheeler, the 31st Chief of Supply Corps and former World War II prisoner of war. The Wheeler Center is a 58,000-square-foot, state-of-the-art facility with 11 electronic classrooms, two video tele-training rooms, a multipurpose room that can be separated into three classrooms and nine breakout discussion rooms. Additionally, there is a mock ship's store, barbershop, shipboard galley, storeroom, laundry and a Navy Cash laboratory used to introduce students to what they might expect during their first tour as division officers afloat.

The mission of the Navy Supply Corps School is to develop disciplined, ethically-focused and resourceful fleet-ready leaders who strengthen the Navy's reputation as preeminent Naval logisticians and mission enablers. Courses offered include: Basic Qualification Course, Basic Qualification Course Navy Reserves, Supply Officer Department Head Course, Senior Supply Officer Department Head Course, Joint Aviation Supply and Maintenance Material Management, Introduction to Expeditionary Logistics, Transportation of Hazardous Material, Relational Supply Force Level Course and Reserve Supply Management Advanced Refresher Training. The school also partners with international military and civilian management programs to offer the International Officer Supply Course, International Logistics Executive Advanced Development, and Advanced Management Program.

Personnel with questions reporting to NSCS should contact the Command Duty Officer at 601-479-5775, or Student Control at 401- 841-4852.

OFFICE OF NAVAL INTELLIGENCE DETACHMENT NEWPORT (ONI NWPT)

686 Cushing Road
Phone: 401-841-3033
Fax: 401-841-3034
Website: www.usnwc.edu

The Office of Naval Intelligence Detachment Newport is part of the Office of Naval Intelligence, headquartered in Suitland, Maryland. The detachment provides integrated intelligence expertise essential for war gaming, research, warfare analysis and planning at the Naval War College to prepare the Navy and joint force for the most complex operational and strategic challenges. Detachment members are integrated into Naval War College war gaming teams for game design, development, testing and execution, providing intelligence-related subject-matter expertise. The detachment is also fully integrated into various regional and functional analytic efforts at the Naval War College, supporting the Halsey, Gravely and Mahan student research groups, the Maritime Advanced Warfighting School and others. In addition, the detachment is the point of presence for dedicated network support in the region.

OFFICER TRAINING COMMAND NEWPORT (OTCN)

Nimitz Hall, Building 1356
1356 Meyerkord Ave.
Phone: 401-841-1585
Website: www.public.navy.mil/netc/nstc/otcn/indef.aspx
Facebook: www.facebook.com/otcNewport

Officer Training Command Newport was established as a separate command from NS Newport on Oct. 1, 1998. OTCN's mission is to develop civilians, enlisted and newly commissioned officers morally, mentally and physically and imbue them with the highest ideals of honor, courage and commitment to prepare graduates for service in the fleet as naval officers. The command

delivers five officer accession and indoctrination programs and manages three Navy technical training facilities.

Officer Candidate School

Officer Candidate School is a 12-week course designed to give officer candidates desiring a commission in the unrestricted line, restricted line or Staff Corps (Supply Corps and Civil Engineering Corps only) a working knowledge of

the Navy and Marine Corps (afloat and ashore) and to prepare them to assume the responsibilities of naval officers upon graduation. OCS is a mentally demanding and physically challenging program. Academic subjects include engineering, military indoctrination, naval history, navigation, seamanship, damage control, naval leadership, administration, military law, naval warfare and several special emphasis programs. Military training includes rapid memorization of general military knowledge, personnel inspections and close-order drill. The rigorous physical training program consists of running, augmented by calisthenics, strength training and swimming, and begins almost immediately upon arrival.

Seaman-to-Admiral 21

The Seaman-to-Admiral 21 program provides an opportunity for select enlisted men and women to become commissioned officers. At OTCN, STA-21 participants complete a nine-week course called NSI (Naval Science Institute). NSI provides Sailors instruction in the fundamental Naval Reserve Officer Training Corps core courses: introduction to naval science, sea power, navigation I and II, engineering and weapons. Following successful completion of NSI, these Sailors will enroll in an NROTC-affiliated college or university where they must complete a college degree within three years.

Officer Development School

Officer Development School is a five-week program designed to introduce newly commissioned nuclear power instructor and engineers, and Medical Corps, Nurse Corps, Medical Service Corps, Judge Advocate General Corps and Dental Corps officers to their new responsibilities as naval officers. The curriculum includes courses covering naval indoctrination, military law, naval correspondence and administration, career development, physical fitness, drill and apprentice-level leadership skills, and fulfilling the requirement for the division officer capstone course.

Limited Duty Officers and Chief Warrant Officers School

Limited Duty Officers and Chief Warrant Officers School is a four-week course designed to help new limited duty and chief warrant officers transition from their previous enlisted ranks to their position as naval officers. The curriculum includes courses covering navigation and seamanship, military law, naval correspondence and administration, career development, critical thinking and division officer leadership.

Direct Commission Officer Indoctrination Course

The Direct Commission Officer Indoctrination Course is a two-week course designed to introduce newly commissioned Navy Reserve officers to their responsibilities as naval officers. The course is intense and facilitates the new officers' introduction to military structure, the rich history of Navy traditions and customs, the military legal system and military etiquette. This course is completed by new Reserve officers during their two-week annual training.

Technical Training Facilities

There are three technical training facilities run by OTCN. The wet trainer, better known as the "buttercup," is used to teach damage control methods on a sinking vessel. The Fire Fighting School teaches firefighting skills to OTCN students as well as to fleet and U.S. Coast Guard personnel. The "Michael P. Murphy" combat training pool is used to train and conduct required Navy swim qualifications for new officers.

REGION LEGAL SERVICE OFFICE (RLSO)

Mid-Atlantic Branch Office Newport

Legal Assistance Office
Building 360
360 N. Elliot St.
Phone: 401-841-3766, ext. 200
Website: www.jag.navy.mil/legal_services/rlso/rlso_mid_atlantic.htm

In 1974, the Commander, Naval Legal Service Command established the first naval legal service office in Newport. In July 1993, Naval Legal

Service Office Northeast Detachment Newport was set up as a subordinate activity of NLSO Northeast Groton, under the direction of a commanding officer. In July 1997, the office became Naval Legal Service Office North Central Branch Office Newport, subordinate to NLSO North Central Detachment Groton, under the direction of both an officer in charge in Groton, Connecticut, and ultimately, Commanding Officer, Naval Legal Service Office North Central in Washington, D.C.

In October 2012, the Navy JAG Corps realigned and NLSO North Central Branch Office Newport became Region Legal Service Office Mid-Atlantic Branch Office Newport, a subordinate activity of RLSO Mid-Atlantic Detachment Groton, under the direction of both an officer in charge in Groton and ultimately, Commanding Officer, Region Legal Service Office Mid-Atlantic in Norfolk, Virginia. RLSO Mid-Atlantic Branch Office Newport maintains two separate offices on board NS Newport.

The Legal Assistance Office is in Building 360, and its one officer and one civilian worker provide legal assistance to active-duty personnel and their family members, retirees and their families, and deploying Reservists throughout greater New England. Legal assistance services are available for landlord-tenant issues, consumer protection, domestic relations and family law, immigration, and wills and estate planning. Co-located with the Legal Assistance Office is a remote office for Defense Service Office North, where Sailors, Coast Guardsmen and Marines facing nonjudicial punishment, administrative separation or court martial can remotely consult with attorneys in Groton or Washington, D.C.

SENIOR ENLISTED ACADEMY (SEA)

Tomich Hall, Building 1269
1269 Elliot Ave.
Phone: 401-841-4776
Website: https://www.public.navy.mil/netc/sea/Default.aspx
Facebook: www.facebook.com/USNSeniorEnlistedAcademy

Established in 1981, the Navy Senior Enlisted Academy (SEA) provides senior enlisted leaders with education and training in communication skills, leadership and management, national security affairs, Navy programs and physical fitness. SEA is the Navy's only professional military education institute for its senior enlisted force.

In 1995, the chief of naval operations established the requirement that all prospective command master chiefs and chiefs of the boat successfully complete this course prior to reporting for their first assignment. Starting in January 2005, SEA seated 65 students per class and convened for six weeks. SEA completed another expansion to the Perry Hall Annex in 2006, increasing the student capacity to 112 per resident class.

In 2015, the Navy announced that for E-8s selected during the March 2016 selection boards and beyond, graduation from a service SEA will be a prerequisite for promotion to E-9. That same year, the Navy SEA moved to a blended solution to afford all E-8s the opportunity to attend the Navy SEA before pinning on E-9.

The SEA offers one course for active-duty military (including FTS Reservists) and selected Reservists. The SEA's course is composed of seven weeks of distance learning followed by three weeks of in-residence education in Newport, Rhode Island. There is one week of administration and travel between the two phases, making the course 11 weeks from start to finish. During the distance-learning phase, students read and write papers and interact with instructors and each other via the Blackboard Learning Management System. Students can expect 12 to 15 hours of academic work each week during the seven-week distance-learning phase. Students must attend the distance-learning phase and in-residence phase concurrently. The two phases cannot be split.

Together, the SEA helps to further develop senior enlisted leaders in their ability to provide ethical decision support for leaders in naval, joint and multinational environments. By providing an understanding of national security, joint force operations and leadership skills with a constant focus on flexibility and mission accomplishment, the SEA prepares today's senior enlisted leaders for tomorrow's global challenges.

SPACE AND NAVAL WARFARE SYSTEMS CENTER ATLANTIC (SPAWAR LANT)

McCarty-Little Hall, Building 11
686 Cushing Road
Phone: 401-841-7546

Space and Naval Warfare Systems Center Atlantic, Newport Detachment provides program management, technical services and engineering support for joint and Navy C4ISR systems. Consulting and contracting support services are also provided. SPAWAR LANT personnel are in McCarty-Little Hall, Navy War College, and in Building 11, NS Newport. SPAWAR LANT's mission is to build, test and support the latest C4ISR systems for the Navy and DOD.

SURFACE WARFARE OFFICERS SCHOOL COMMAND (SWOS)

Building 446 and 1268
446 Cushing Road
Phone: 401-841-4957/4958 (Check-in Questions)
Website: www.public.navy.mil/netc/centers/swos
Facebook: www.facebook.com/SWOSCOLCOM

The Surface Warfare Officers School Command is the "Center for Excellence" for Surface Warfare where officers and senior enlisted leaders sharpen their leadership, management and professional skills throughout their career. The mission of the Surface Warfare Officers School Command is to ready sea-bound warriors to serve on surface combatants as officers, enlisted engineers and enlisted navigation professionals to fulfill the Navy's mission to maintain global maritime superiority.

History

The Surface Warfare Officers School Command was established by Vice Adm. Charles Weakley on July 1, 1961 as Naval Destroyer School to teach Surface Warfare Officers engineering, navigation and ship handling and later, combat systems. The first group of students to complete training at the new Destroyer School — Department Head Class 001 — graduated on July 7, 1962. A new schoolhouse facility, Weakley Hall, the current command headquarters and named after the school's founder, was constructed next to the old engineering school and dedicated on Sept. 14, 1970. The "Destroyer School" was subsequently renamed "Surface Warfare Officers School Command" in 1975 when all Surface Warfare Officer training was consolidated under a single command.

For half a century, the Surface Warfare Officers School Command focused exclusively on training prospective Surface Warfare Officers in the four major competencies of navigation and shiphandling, engineering and maritime warfighting at the Learning Center in Newport.

On Oct. 1, 2011, SWOS's training mission and span of responsibility expanded dramatically when the command merged with the Center for Naval Engineering. In addition to training Surface Warfare Officers, SWOS now has the responsibility for training 70,000 Damage Controlmen, Electrician's Mates, Enginemen, Hull Maintenance Technicians, Gas Turbine Systems Technicians, Machinist's Mates and Machinery Repairmen at 10 geographically dispersed learning sites around the globe. In October 2014, the SWOS mission was further expanded with the addition of training responsibilities for the Quartermaster rating. SWOS currently trains over 75,000 ready sea-bound warriors annually to maintain global maritime superiority.

U.S. ARMY RESERVE CENTER (USAR)

Naval Station Newport
1390 Simonpietri Drive
Newport, RI 02841
Facility Manager: 401-341-2512
2nd Brigade, 75th Training Command: 401-341-2566
443rd Civil Affairs Battalion: 401-341-2556
1st Battalion, 304th Regiment: 401-341-2505
327th Medical Company: 401-341-2578
Website: www.usar.army.mil/Featured/Ambassador-Program/Find-an-Ambassador/Rhode-Island

2nd Brigade, 75th Training Command

Phone: 401-341-2512

The 75th Training Command provides training for commanders and their staffs at battalion and brigade echelons of command. The command conducts pre-deployment training for all Army component forces at home station, maneuver training centers and battle command training centers in support of Army Force Generation, utilizing skilled and professional observer controller and trainers.

Conducting structured and doctrinally correct military decision-making process seminars, command post and mission readiness exercises for active and Reserve component forces, the 75th serves as the Army's premier training command.

Detachment 1, 2nd Battalion, 417th Regiment, 4th Brigade Combat Team, 98th Division (Institutional Training), 108th Training Command

Phone: 401-341-2505

The 108th Training Command's mission is to provide highly professional, trained and ready drill sergeants, instructors, cadre and units to conduct initial military training and leader training to support U.S. Army Training and Doctrine Command and the U.S. Army Accessions Command in training, advising and assisting joint, multicomponent and multinational forces. The 108th Training Command is the sole nationwide Reserve command for initial military training, representing half the total basic training capacity of the U.S. Army.

Its goal as the premier U.S. Army Reserve training organization is to furnish both operational and strategic capabilities to the U.S. Army as the force provider of units employed in accordance with Army Force Generation in support of initial military training and, as required, units and Soldiers to train, advise and assist any service, multicomponent, interagency or multinational organization in both CONUS training missions or OCONUS stability operations at any place at any time.

Its success is built on a foundation of shared values and commitment to excellence. It is a customer-driven organization focused on creating value for its customers, partners and stakeholders. It values its employees, families, civilian employers and volunteers and the services they all provide to the organization and the country. It is a learning organization that fosters an environment for innovation, empowerment and development, agile and focused on the future. Its visionary leadership emphasizes innovation within a systems framework for performance excellence.

The 443rd Civil Affairs Battalion, 353rd Civil Affairs Command, U.S. Army Civil Affairs and Psychological Operations Command (Airborne)

Phone: 401-341-2537

The U.S. Army Civil Affairs and Psychological Operations Command (Airborne) mission is to organize, train, equip and resource Army Reserve civil affairs and psychological operations forces for worldwide support to regional combatant commanders and other agencies, as directed.

Its vision is to provide the nation with an expeditionary, campaign-quality civil affairs and military information support operations force, fully mission-capable across the spectrum of military operations.

Civil affairs units help military commanders by working with civil authorities and civilian populations in the commander's area of operations to lessen the impact of military operations on them during peace, contingency operations and declared war. Civil affairs forces support activities of conventional commanders and do so in the Reserve civil affairs as a unique blend of Army, Navy and Air Force personnel.

Ninety-four percent of the Department of Defense's civil affairs forces are found in the Reserve civil affairs ranks — four civil affairs commands, seven subordinate brigades and 28 battalions. They are a prime source of skills necessary to help a nation rebuild following conflict and improve services for its people in times of peace.

Civil affairs units include Soldiers with training and experience in public administration, public safety and health, legal systems, labor management, public welfare, finance and education, civil defense, public works and utilities, public communications and transportation, logistics, food and agricultural services, economics, property control, cultural affairs, civil information and management of dislocated persons.

Civil affairs specialists can quickly and systematically identify critical needs of local citizens in war or disaster. They can also locate civil resources to support military operations, help minimize civilian interference, support national assistance activities, plan and carry out noncombatant evacuation, support counterdrug operations, and establish and maintain liaisons or dialogue with civilian aid agencies and other nongovernmental organizations.

UNITED STATES COAST GUARD

USCGC Ida Lewis (WLM 551)

Pier 2 Road
Naval Station Newport
Phone: 401-367-1647
Website: www.atlanticarea.uscg.mil/Our-Organization/District-1

The Coast Guard Cutter IDA LEWIS (WLM-551) is a 175-foot "Keeper Class" coastal buoy tender. It was commissioned April 12, 1997, and is the first of 14 ships of its class named in honor of famous lighthouse keepers from the U.S. Lighthouse Service. IDA LEWIS is responsible for over 360 Aids to Navigation in New England waters from New Haven Connecticut to Plymouth Massachusetts. It crew is composed of 24 enlisted members and 1 Chief Warrant Officer.

USCGC Sycamore (WLB 209)

Pier 2 Road
Naval Station Newport
Phone: 401-841-6953
Website: www.atlanticarea.uscg.mil/Our-Organization/District-1

U.S. Coast Guard Cutter Sycamore is one of 16 sea-going buoy tenders. A multi-mission cutter, Sycamore's missions include servicing aids to navigation, law enforcement, search and rescue, domestic icebreaking and pollution response. Sycamore's primary area of responsibility stretches from Cape Cod, Massachusetts, to Sandy Hook, New Jersey, and includes Vineyard Sound, Block Island Sound, Long Island Sound and New York City. Sycamore's primary mission is to service and maintain more than 170 floating aids to navigation ensuring availability for recreational and commercial traffic in New England's waterways. Sycamore

replaces Coast Guard Cutter Juniper, which has been stationed in Newport, Rhode Island, since 1996 following a year-long maintenance period to refurbish onboard systems.

USCGC Steelhead (WPB 87324)

Pier 2 Road
Naval Station Newport
Phone: 401-418-0257

U.S. Coast Guard Cutter Steelhead (87234) is an 87-foot patrol boat was commissioned in March 1998 at Bollinger Shipyard as the 24th of a 74-ship class. The cutter's primary missions include offshore Search and rescue; Living Marine Resources Enforcement; port, waterways and coastal security; as well as recreational boating safety. Steelhead works directly for Sector South East New England in Woods Hole, Massachusetts.

USCGC OAK (WLB 211)

Pier 2 Road
Naval Station Newport
Phone: 401-841-2944
Website: www.atlanticarea.uscg.mil/Our-Organization/District-1

U.S. Coast Guard Cutter Oak is one of 16 sea-going buoy tenders. The first Cutter Oak was one of only two cutters of the Oak Class built in 1921 in New York, measuring 160 feet in length with a 30-foot beam and 875-ton displacement and a draft of 9 feet, 6 inches. The cutter was powered by a 700-horsepower steam engine, which is currently displayed in the Smithsonian Museum of American History. With a crew of five officers and 23 enlisted members, the cutter was responsible for servicing and maintaining the buoys and lighthouses in New York Harbor and along the northeast coast of the United States. The present-day cutter was launched on Jan. 26, 2002, and delivered to the Coast Guard on Oct. 17, 2002. A state-of-the-art cutter, Oak was designed to conduct the widest array of missions of any ship in the Coast Guard fleet. Since being commissioned in March 2003, Oak has conducted nearly every one of the service's missions throughout the southeastern United States and U.S. interests in the Bahamas, Cuba, Haiti, Puerto Rico and the U.S. Virgin Islands. During a five-year period of operation, Oak serviced over 750 aids to navigation; interdicted and repatriated over 460 illegal migrants; conducted homeland security operations; boarded and cleared over 75 container ships entering critical military ports; supported the combined joint task force in Haiti; repaired navigation aids and cleared waterways impacted by hurricanes Isabel, Katrina, Charley, Jeanne and Frances, trained with the spilled oil recovery system; and conducted several search-and-rescue missions. Oak relocated to NS Newport in winter 2017.

SERVICES AND FACILITIES

ARRIVING ON BOARD NAVAL STATION NEWPORT

If you are arriving in Newport to report to commands other than NS Newport, please make contact with the command or school prior to reporting to verify the procedures to follow. (See the "Commands" section for telephone numbers and website addresses.)

NAVAL STATION NEWPORT COMMAND

Building 690
690 Peary St.
Command Duty Officer: 401-862-8378
Administration: 401-841-3271
Hours: 7:30 a.m. to 4 p.m. Monday through Friday
Website: www.cnic.navy.mil/Newport
Facebook: www.facebook.com/NAVSTANewport

During normal working hours, all personnel with orders to NS Newport must report to the administration in Building 690. After 4 p.m. or on weekends and holidays, personnel are required to check in with the Personnel Support Detachment duty officer at 401-290-7411.

DEFENSE COMMISSARY AGENCY

Building 1163
1163 Whipple St.
Phone: 401-841-2111/2
Website: www.commissaries.com/shopping/store-locations/newport-ns
Hours: 9 a.m. to 7 p.m. Tuesday through Friday, 9 a.m. to 6 p.m. Saturday and Sunday, closed Monday. Shoppers with disabilities may enter 30 minutes prior to the commissary's official opening.

The commissary's mission is to enhance the quality of Navy life by responding to its patrons' needs for food and household products at significant overall savings in a convenient, courteous and clean shopping

environment. All patrons must be positively identified at registers prior to checkout. Personal checks may be cashed for up to $25 over the amount of purchase; there is a cash-back limit of $25 on debit card purchases.

The commissary features a full line of fresh meats, vegetables and 10,000 line items of frozen, chilled and dry grocery products. Specialties include party trays of deli meats and cheeses, fruit and vegetables, rotisserie chicken and sushi. The grab-and-go section has ready-made sandwiches, soups and salads. For decorated cakes, go to the bakery, which takes special orders. The commissary sells $25 and $50 DECA gift cards that can be used and redeemed in all U.S. military commissaries and accepts American Express, MasterCard, Visa, Discover, SNAP, WIC and debit cards.

DEFENSE LOGISTICS AGENCY DOCUMENT SERVICES NEWPORT

47 Chandler St.
Customer Service Phone: 401-841-3183
Fax: 401-841-7007
Website: www.dla.mil/HQ/Information/Operations/DocumentServices.aspx

DLA Document Services is the document solutions provider to the Department of Defense, encompassing printing and high-speed, high-volume duplicating. This includes procurement of these services from commercial sources. DLA also is the DOD-preferred provider of solutions for the conversion, retrieval, output and distribution of digital documents.

DLA provides a full portfolio of best-value document services ranging from traditional offset printing through on-demand output to online document services, including electronic document management.

EQUAL EMPLOYMENT OPPORTUNITIES OFFICE (EEO)

Groton Phone: 860-694-3936
Email: CNRMA_EEO@navy.mil
Website: www.public.navy.mil/bupers-npc/support/21st_Dentury_Sailor/Pages/default.aspx
Groton, Connecticut, office hours: 5 a.m. to 2:30 p.m. Monday through Friday

The equal employment opportunities office assists employees in protection from discrimination. Employment discrimination entails areas such as firing, hiring, promotions, transfers or wage practices. It is also illegal to discriminate in advertising, referral of job applicants or classification. The office is there to support civilian personnel who are already working or are applying for a job and feel they have been discriminated against.

FIRE AND EMERGENCY SERVICES

Naval Station Newport Fire Department

1373 Simonpietri Circle
Business Phone: 401-841-2567
Emergency Phone: 401-841-3333 or 911

The fire department provides fire, advanced life support emergency medical services and hazardous materials response as well as nonemergency support to the Newport Navy complex. The department is staffed 24/7 to respond to emergencies both on and off the installation. In an emergency, dial 911 or 401-841-3333 and answer the responder's questions. Specify you are calling from NS Newport and give the street address to the dispatcher. Be advised that the business phone rings throughout the station; however, when personnel are occupied during an emergency, the business line will not forward to the Regional Dispatch Center. For routine response requests — such as fire inspections, code compliance, etc. — call the Regional Dispatch Center at 401-841-2225.

Fire and emergency service response to all off-base housing is provided by local communities. In the event of an emergency off base, dial 911.

FLEET AND FAMILY SUPPORT CENTER (FFSC)

Building 1260
1260 Peary St.
Phone: 401-841-2283
Hours: 7:30 a.m. to 4 p.m. Monday through Friday
Website: www.cnic.navy.mil/Newport (click on Fleet & Family Readiness)

The **Fleet and Family Support Center** extends a warm welcome to all newly arriving single and married service members. Its mission is to help commands achieve operational readiness, superior performance and member retention and to provide a high quality of life for military personnel and their families.

Information and referral services can be accessed by walk-in or telephone. Referrals may be provided to both military and civilian agencies to effectively assist service members and their families relocating to the Newport area. Information is available on social services, child care resources, housing, emergency services, health and medical resources, recreation, schools, educational services and more.

The **Exceptional Family Member Program** provides information, referrals and support to families with an exceptional family member that are registering for this program. The EFMP liaison is available at the FFSC from 8:30 a.m. to 2 p.m. Monday through Thursday.

Deployment support programs such as pre-deployment briefings, ombudsman support, individual augmentee support and post-deployment programs are available. Support for command mobilizations and repatriations are also offered as needed.

The **Relocation Assistance Program** provides individual consultations and offers classes in homebuying, sponsor training, welcome aboard packages, Loan Locker items, overseas information, Smooth Move programs and more.

The **Ombudsman Program** provides ombudsman basic and advanced training, consultation and logistics support for all local area command ombudsmen.

The **Life Skills Education Program** offers courses in anger management, stress management and marital communication; new spouse orientations; and other programs to assist active-duty service members and their families personally and professionally. Classroom workshops, videos and books are also available. In addition, programs are offered as general military trainings for the convenience of the command.

The **Family Employment Readiness Program** is designed to assist the families of service members in overcoming the challenges associated with finding employment, especially during relocation. It provides tools to help with career planning, interview techniques, federal employment information, job search strategies and how to prepare for today's and tomorrow's workplace.

The **Personal Financial Management Program** provides individual consultation and programs in budgeting, financial management, consumer information, the Thrift Savings Plan, homebuying, savings and investments.

Clinical counseling is available with master's degree-level licensed professional counselors who provide short-term counseling and crisis support (e.g., individual, marital and family counseling). The counseling staff at the FFSC facilitates various support groups and life skills programs.

The **Family Advocacy Program** offers assistance in the assessment, prevention, intervention and treatment of child abuse and domestic violence within military families to provide support during times of crisis.

The **Sexual Assault Prevention** and Response Program provides awareness, prevention education, victim advocacy and intervention services, data collection, command consultation and support for victims of sexual assault.

The **Transition Assistance Management Program** helps military personnel and their families transition from military to civilian life by providing programs on veterans benefits and entitlements, resume and interview training, job listings, referrals and employment counseling.

HOUSING

See separate section on Page 33.

ID CARD SECTION/DEERS ISSUES

Building 690
690 Peary St.
ID Cards: 401-841-3021

To schedule an ID card appointment in advance, go to https://rapids-appointments.dmdc.osd.mil.

Hours: 7:30 a.m. to 4 p.m. Monday through Friday. All business must be completed prior to 4 p.m.

Personnel Support Detachment Newport is responsible for providing DEERS enrollment and ID card services for all Navy personnel: active duty, Reservists, retirees, dependents, disabled veterans, and government service and contractor personnel.

ISLAND EXPRESS BASE SUPPLY STORE

Building 47
47 Chandler St.
Phone: 401-841-0506 (dial all digits)
Fax: 401-841-0509
Hours: 8 a.m. to 4 p.m. Monday through Friday.
Website: www.bscexpress.com (for account holders only)

Located at the far end of Building 47 under the blue awnings, Island Express offers a wide selection of office supplies. The on-installation retail store focuses on selling Ability One and JWOD items to meet the same-day shopping needs of its government customers, with free delivery anywhere on base. The store is operated by Central Association for the Blind, and all profits from sales go toward providing jobs and services for nearly 50,000 blind and severely disabled American workers.

MORALE, WELFARE & RECREATION (MWR)

See separate section on Page 38.

NAVAL COMPUTER AND TELECOMMUNICATIONS AREA MASTER STATION NEWPORT (NCTAMS LANT)

Building 76
76 Simonpietri Drive
Phone: 401-841-7202
Fax: 401-841-1130

The Naval Computer and Telecommunications Area Master Station base communications office reports to the Commanding Officer, NCTAMS LANT Atlantic in Norfolk, Virginia. The base communications office provides day-to-day operational support and management and technical support in relation to dial tone and voicemail to approximately 40 customer commands, including visiting ships, at NS Newport.

THE NAVAL WAR COLLEGE MUSEUM

686 Cushing Road
Phone: 401-841-4052/2101
Fax: 401-841-7074
Hours: 10 a.m. to 4:30 p.m. Monday through Friday, closed on holidays
Website: www.usnwc.edu/NWC-Museum
Facebook: www.facebook.com/navalwarcollegemuseum
Naval War College Museum blog: http://navalwarcollegemuseum.blogspot.com

On Sept. 20, 1884, Rear Adm. Stephen B. Luce, U.S. Navy, was relieved as Commander, North Atlantic Squadron and was rowed from the flagship USS Tennessee anchored off Newport to

Coasters Harbor Island, 2 miles north of the center of Newport. Once on the island, as the Army and Navy Journal reported, Luce proceeded to a large stone building built in 1819, the former Newport Asylum for the Poor, climbed its rickety steps, and as he put his hand on the front door, solemnly declared to his few companions and the empty grounds, "Know all men by these presents, and in the name of the Father, Son and Holy Ghost, I christen this building the War College of the American Navy." Two weeks later, on Oct. 6, 1884, Secretary of the Navy William Chandler issued General Order 325, formally establishing the Naval War College.

Today, the "little poorhouse" is a well-preserved and stately structure, a National Historic Landmark and home to the Naval War College Museum. Named Founders Hall in honor of the founding fathers of the college, it is uniquely suited for its current purpose. In addition to being the original home of the oldest war college in the United States, it is where Capt. Alfred Thayer Mahan, U.S. Navy, the college's president from 1886 through 1889 and 1892 through 1893, first delivered his lectures on sea power. These lectures, first published in 1890 as the epochal "The Influence of Sea Power upon History, 1660-1783," were the first in a series of Mahan's books that marked the beginning of modern naval strategic and historical studies. Today, the Naval War College Museum is one of 10 official U.S. Navy museums. It is operated under the Naval History and Heritage Command, Washington, D.C., in cooperation with the Naval War College.

Collection and Exhibit Themes

The museum's themes are the history of naval warfare, particularly as studied at the college, and the naval heritage of Narragansett Bay — a tale that begins with the nation's colonial roots. Its collection consists of items relating to these subjects that are perceived to be of value to scholarship, and these form the core for exhibits throughout the college and for educational outreach projects. Besides permanent exhibits about the college, the genesis of the Navy in the region and the evolution of permanent naval installations from the late 19th century to the present, the museum features short-term special exhibits relating to the college curriculum and to current naval-related topics. In general, the museum exhibits identify milestones in the evolutionary development of war at sea; explain the significance of the sea as a factor in the formulation and the attainment of national policy objectives; describe the character, educational philosophy and mission of the college; and chronicle the eventful relationship of the U.S. Navy with Narragansett Bay and its people.

Public access to the museum with a personal vehicle is through Gate 1 of NS Newport. For reservations, call 401-841-4052 at least five working days in advance. Reservations and two forms of government-issued identification are necessary to enter the naval station for those without DOD identification. Foreign nationals require two weeks' advance notification. Visitors must stop at the pass office before proceeding to Gate 1.

Facilities for the disabled are available, as is a gift shop operated by the Naval War College Foundation, a 501(c)(3) charitable organization that supports the museum as part of its many activities to buttress the Naval War College. Further information about the museum's exhibits, special events and its naval history book lecture series may be found on the museum's website, on its Facebook page and on the Naval War College Museum blog.

NAVY EXCHANGE NEWPORT (NEX)

Building 1250
1250 Hacker Ave.
Website: www.mynavyexchange.com

The mission of the Navy Exchange, known as the NEX, is to provide authorized customers with quality goods and services at a savings and to support Navy quality of life programs for active-duty military, retirees, reservists and their families. NEX is self-supporting with all profits reinvested in MWR programs and in NEX buildings and equipment. All programs focus on the quality of life entitlements of military service members and their families.

NEXCOM is a Department of the Navy organization with an established Navy chain of command that oversees and provides direction throughout the NEXCOM enterprise. NEXCOM is a field activity of the Naval Supply Systems Command. The general manager reports to the commanding officer of NS Newport and is supported by the Navy Exchange Service Command, Virginia Beach, Virginia. Some services provided by the NEX include:

Main Exchange

Building 1250
Phone: 401-841-1399
Fax: 401-841-4143
Hours: 9 a.m. to 7 p.m. Monday through Saturday, 9 a.m. to 5 p.m. Sunday and federal holidays

All authorized patrons must show proper identification to make a purchase at the Navy Exchange.

Food Services

Fast Food: Subway
Building 1250 (main exchange)
Phone: 401-619-8534
Hours: 8 a.m. to 6 p.m. Monday through Friday, 9 a.m. to 6 p.m. Saturday, 9 a.m. to 4 p.m. Sunday

Barbershops

Naval War College Barbershop
Phone: 401-841-3818
Hours: 8 a.m. to 3 p.m. Monday through Thursday, 8 a.m. to 1 p.m. Fridays. Closed weekends and federal holidays.

Main Exchange Barbershop
Phone: 401-841-4387
Hours: 8 a.m. to 6 p.m. Monday through Saturday, 9 a.m. to 4 p.m. Sunday and federal holidays

Mini Marts

Bayside Gas Station and Mini Mart
Phone: 401-841-3958
Hours: 7 a.m. to 7 p.m. Monday through Friday, 9 a.m. to 5 p.m. Saturday, Sundayand federal holidays

Greene Lane Housing Convenience Store
Phone: 401-841-8858
Hours: 8 a.m. to 7 p.m. Monday through Friday, 9 a.m. to 7 p.m. Saturday and Sunday, 9 a.m. to 5 p.m. federal holidays.

King Hall Mini Mart and Student Center
Phone: 401-841-2563
Hours: 10 a.m. to 2 p.m. Monday through Friday, closed weekends and federal holidays

Naval War College Bookstore

Phone: 401-841-1281
Hours: 8 a.m. to 3 p.m. Monday through Friday, closed weekends and federal holidays

Portrait Studio

King Hall Portrait Studio
King Hall, Building 291
Phone: 401-847-3815
Hours: 9 a.m. to 5 p.m. Monday through Friday. Formal military portraits are available by appointment.

Uniform and Tailor Shop

Building 1903
Phone: 401-841-3991/2916
Hours: 9 a.m. to 6 p.m. Monday through Saturday, closed Sunday and federal holidays.

Delkin Dry Cleaners and Laundry

Building 1903
Phone: 401-846-2185
Hours: 7:30 a.m. to 5 p.m. Monday through Friday, 9 a.m. to 4 p.m. Saturday.

Package Store

Building 1901
Phone: 401-841-3967
Hours: 9 a.m. to 7 p.m. Monday through Saturday, 9 a.m. to 5 p.m. Sunday and federal holidays

NAVY FEDERAL CREDIT UNION (NFCU)

Newport Branch
Building 657
657 Peary St.
Phone: 888-842-6328
Fax: 401-847-4053
Hours: 9 a.m. to 5 p.m. Monday through Friday, 9 a.m. to 1 p.m. Saturday
Website: www.navyfederal.org

Services include five on-base ATMs that are available 24/7: two at the branch; one in front of Coaster Harbor Island Conference Center; one at the Green Lane Mini Mart; and one at the Naval Undersea Warfare Center, Building 1260. All of the ATMs accept deposits.

All Navy Federal branch locations in the United States:

- Provide cash services.
- Accept consumer loan and credit card applications.
- Accept noncash payments and deposits.
- Offer Visa and MasterCard cash advances.
- Offer Visa gift cards without purchase fees.
- Offer no-cost financial briefings, consultations and wealth management, including Navy Federal Financial Group.

Navy Federal ATMs are at most member service centers, as noted, or located nearby. Members can also use any of the more than 2 million ATMs in the worldwide Visa/Plus system and more than 30,000 no-surcharge ATMs in the CO-OP Network to make cash withdrawals. Cash-back services are also available on everyday purchases made with the Navy Federal Visa check card.

Member service centers are closed for federal holidays, including New Year's Day, Martin Luther King Jr. Day, Presidents Day, Memorial Day, Independence Day, Labor Day, Columbus Day, Veterans Day, Thanksgiving and Christmas.

NAVY GATEWAY INNS & SUITES

(Transient Housing)
Building 1688
1688 Perry St.
Phone: 401-367-4612, front desk
Reservations: 877-NAVY-BED (628-9233)
Fax: 401-841-7577
Website: http://ngis.dodlodging.net/propertys/Newport-NS

There are 616 rooms available to eligible patrons coming to NS Newport, accommodated in Navy Gateway Inns & Suites or the Newport Chalet. Room types vary from standard single occupancy rooms and single occupancy suites to VIP suites. Personnel traveling on per diem orders to NS Newport are entitled to a reservation. All other personnel are considered space-available and may reserve a room up to 30 days in advance depending on availability. Students attending schools should make reservations through the class coordinators or registrars.

NAVY LODGE

1354 Whipple St.
Phone: 401-849-4500, ext. 300
Reservations:
Local: 401-849-4500
Toll Free: 800-NAVY-INN (628-9466)
Website: www.navy-lodge.com

A 50-unit Navy Lodge, under management of the Navy Exchange, is open 24/7. Each oversize unit is adequate for a family of five and is tastefully appointed with flat-panel televisions, DVD players and fully equipped kitchenettes. Additionally, free Wi-Fi, newspapers and breakfast-to-go are available.

Occupancy priority is given to Navy and Marine Corps personnel with family and DOD

personnel with family members arriving or departing under PCS orders (assigned to naval activity). Room rates on average are 45 percent less than civilian hotels.

NAVY-MARINE CORPS RELIEF SOCIETY (NMCRS)

Building 690
690 Peary St.
Phone: 401-841-7342/7341
Hours: 10 a.m. to 3 p.m. Monday through Thursday
Website: www.nmcrs.org

The Navy-Marine Corps Relief Society provides programs and services for active-duty and retired Sailors, Marines and their eligible family members, including financial assistance for emergent needs such as pay problems, car repairs, PCS issues, rent, utility or mortgage assistance, household set-up, and medical or dental bills not covered by TRICARE. NMCRES assists with budget counseling and budget boot camp classes and hosts a Budget 4 Baby class where expectant parents receive "baby's first seabag." NMCRS loans are all interest free and the Newport office also provides cross service assistance to Army, Air Force and Coast Guard personnel.

NMCRS THRIFT SHOP

Building 305
305 Meyerkord Ave.
Phone: 401-841-2917
Hours: 11 a.m. to 1:30 p.m. and 4:30 to 6 p.m. Tuesday and 11 a.m. to 1:30 p.m. Thursday

Many items are available for sale, including uniform articles, civilian clothing, household goods, small electric appliances and books of all kinds. A drop box is located at the front right of the building for donations. Please, no infant car seats, children's toys, safety equipment or furniture. Note: Base access is needed to shop in the thrift store.

NEY HALL MILITARY DINING FACILITY

Building 292
Phone: 401-841-1083/2639
Hours:
Monday through Friday:
Breakfast: 5:30 to 7:30 a.m.
Lunch: 11 a.m. to 1 p.m.
Dinner: 4:45 to 6:30 p.m.
Saturday, Sunday and holidays:
Breakfast: 6 to 7:30 a.m.
Lunch: 11 a.m. to 1 p.m.
Dinner: 4:45 to 6:30 p.m.

Ney Hall serves all active-duty military personnel, activated reservists and DOD employees on official travel orders on board NS Newport. The menu review board meets once every quarter in the Ney Hall dining room. Patron comments are highly encouraged.

JOINT PERSONAL PROPERTY SHIPPING OFFICE NORTHEAST, DETACHMENT 2, NEWPORT (JPPSO-NE)

Building 690
690 Peary St.
JPPSO-NE Customer Service:
800-235-7776/781-377-7627
Phone: 800-345-7512/401-841-4896
Fax: 401-841-4665/6207
Hours: 7:30 a.m. to 4:30 p.m. Monday through Friday
Service Window Hours: 9 a.m. to 3 p.m. Monday through Friday
Website: www.move.mil

The Personal Property Processing Office, a satellite office of Joint Personal Property Shipping Office, Detachment 2, is responsible for providing information about allowable entitlements on shipment, storage and delivery of household goods, unaccompanied baggage, mobile homes and privately owned vehicles to all military and civilian personnel.

Incoming personnel to the Newport area can contact the Personal Property Processing Office to update their contact phone numbers, email addresses and delivery address, if available, or they can call the Customer Service Department at Joint Personal Property Shipping Office Northeast. Additionally, personnel moving within the Defense Personal Property Program are reminded to access their Defense Personal Property Program account in order to keep their contact address, phone numbers and email addresses up to date. Maintaining current contact information is critical throughout the entire move.

The status of a shipment also can be checked via JPPSO-NE's interactive voice response telephone system 24/7 at 800-235-7776. Additionally, other valuable information such as tracking a POV shipment or locating a scale for a personally procured move can be found on the DOD Household Goods Portal at www.move.mil. Personnel occupying government quarters are advised to review floor plans in advance and ship only those household goods that can be accommodated in the units. It is recommended that those items that cannot be placed within the unit be stored at the point of origin. Entitlements are outlined in Joint Federal Travel Regulations paragraphs U5222 and U5232D. Arrangements must be made at the time of outbound counseling. Permanent long-term storage is only authorized at Newport as an overflow to government quarters. Those living off base will be responsible for their own storage units and storage charges.

Claims

Be sure to submit the completed DD Form 1840 (at and after delivery form) to the carrier within 75

days from the date of delivery. Those moving within the Defense Personal Property Program must submit their form to their carrier online at www.move.mil within 75 days from the date of delivery.

POST OFFICE, U.S. POSTAL SERVICE

Building 1900
1900 Peary St.
Phone: 401-851-6972
Hours: 10 a.m. to 1:30 p.m. Monday through Friday, 9 a.m. to 1 p.m. Saturday, closed Sunday

Postal boxes are available to military personnel, their family members and civilian personnel who work on base. These boxes are accessible 24/7.

Consolidated Mail Center

Building 47
Phone: 401-841-3247
Hours: 7 a.m. to 3:30 p.m. Monday through Friday, official mail only

PUBLIC AFFAIRS OFFICE (PAO)

Building 690
Phone: 401-841-3538
Website: www.cnic.navy.mil/newport
Facebook: www.facebook.com/NAVSTANewport
Twitter: @NAVSTANEWPORTRI, for emergency info only
Instagram: Instagram.com/navstanewportri
Weekly Newsletter: www.cnic.navy.mil/regions/cnrma/installations/ns_newport/news/navalog.html

The NS Newport Public Affairs Office is the official contact for members of the public, media, and state and local agencies interested in obtaining information about the installation. The office oversees publication of the official NS Newport weekly newsletter and administers the installation Facebook page, Instagram and Twitter accounts and website. The PAO actively coordinates programs aimed at fostering Navy-civic relations and improving the understanding of the community with respect to the Department of Defense, and the Navy in particular. The Newport Navalog, the Navy's oldest continuous publication, serves all area commands and activities. It is published every Thursday and posted both online and on the official Facebook page under the guidance of the public affairs officer. The office also oversees the naval station operational messages posted online during any sort of foul weather or incident that would have an impact on operations.

RELIGIOUS OPPORTUNITIES

Building 1172
The Chapel of Hope
1172 Vaughan St.
Newport, RI 02841
Phone: 401-841-2234
Duty Chaplain: 401-862-8408
Fax: 401-841-4288
Website: www.cnic.navy.mil/regions/cnrma/installations/ns_newport.html

The Chapel of Hope at NS Newport is a beautiful house of worship nestled in a scenic corner of the base in the midst of "Training Country," adjacent to the Naval Academy Prep School and Officer Training Command Newport facilities. It has been a spiritual sanctuary for thousands of Sailors, officer candidates, students, DOD civilians, families and trainees for many years. Ongoing programs include worship, Bible studies, music ministry and spiritual growth classes. A chaplain is available for counseling in a confidential setting. The office can be contacted during normal working hours. After 4 p.m. or on weekends and holidays, contact the duty chaplain.

SAFETY OFFICE

Building 690
690 Peary St.
Phone: 401-841-2478
Fax: 401-841-1853

The NS Newport Safety Office provides a full-service, comprehensive safety agenda consisting of 38 major occupational safety and health programs. The range of responsibility and support required is vast and covers diverse disciplines such as afloat, waterfront, shore, industrial, recreational, housing and retail.

Unlike any other NS Newport department, the Safety Office is responsible for providing services to outlying naval activities in New York, Connecticut, Vermont, New Hampshire, Maine and Massachusetts.

The safety professionals utilize an effective, proactive hands-on approach that emphasizes finding solutions that help supervisors take immediate and lasting action to eliminate hazards and potential health and safety problems. This, coupled with a command structure that considers safety synonymous with mission, has resulted in an ongoing superlative safety record, and has fostered an environment for safe work, play and living for Sailors and civilian employees alike.

SCHOOL LIAISON OFFICER (SLO)

President John F. Kennedy Child Development Center
1376 Bushnell St. (near NUWC)
Phone: 401-841-7126
Email: pamela.martin@navy.mil
Hours: 8:30 a.m. to 4:30 p.m. Monday through Friday

Do you have school-aged children? Then the school liaison officer is looking for you.

The NS Newport installation school liaison officer serves as the installation subject-matter expert for youth education, transition, K-12 school years and deployment issues. The officer's

role includes seven core duties, which include communication (installation, community and school), school transition services, special education system navigation, deployment support, partnerships in education, home school linkage and support, and postsecondary presentation.

If you are a military family with school-age children, moving can be complicated by the unknown factors related to the schools in the area of your new duty station. In order to prepare for a smooth transition, it is essential that you plan ahead and gather the necessary information about the schools your children will be attending during the next academic year before you arrive at your new home.

At NS Newport, Pamela Martin, the school liaison officer, is available to help you navigate the local educational system while undergoing a PCS move. She can also help you prepare for your next move by putting you in contact with the school liaison officer at your new duty station.

Registration information for Newport County schools follows.

Newport Public Schools

Go to www.npsri.net to book an appointment and access the registration forms. For elementary school registration (grades K-4), call 401-847-2100, ext. 279. For middle school registration (grades 5-8), call the Thompson Middle School Guidance Department at 401-847-1493. For high school registration (grades 9-12), call the Rogers High School Guidance Department at 401-847-6235.

Middletown Public Schools

Go to www.mpsri.net/page.cfm?p=983 to access registration forms and procedures. Registration is by appointment only. For K-12, call 401-849-2122, 8 a.m. and 1 p.m. Monday through Friday.

Portsmouth Public Schools

Go to www.portsmouthschoolsri.org or call 401-683-1039 for registration information.

Jamestown Public Schools

Registration is a two-step process. Step 1 may be done in advance online. Go to https://jsd-ri.schoolloop.com for instructions.

Tiverton Public Schools

Registration is by appointment only. Call 401-624-8475, option 5 to schedule an appointment. Go to www.tivertonschools.org to download the registration forms. Select the Central Administration tab and then click on Student Registration in the drop-down menu.

Little Compton Public Schools

Call 401-635-2351 or stop by Monday through Friday at 28 Commons, Little Compton, RI 02837. Registration packets are also available online at www.lcsd.k12.ri.us/domain/42.

SECURITY

Armory and Range

Building 440, Peary Street
Armory: 401-841-4144

Pass and ID Office

Building 1377, Cloyne Court
Phone: 401-841-3126/3388
Email: W_NWPT_GPASS_ID_GS01@navy.mil

Use the above email to contact the entire Pass and ID staff. Please remember that if you transmit sensitive information (Social Security numbers, full names, birthdays, addresses, etc.) you should encrypt the email to prevent identity theft.

To drive on the installation, personnel and their family members must present two forms of valid government-issued identification cards. For all other visitors, contractors or other access requests, please contact the Pass and ID Office for instructions about the admission process.

Police Headquarters

Building 1373, Simonpietri Drive
Emergency: 911
Police Dispatcher: 401-841-4041/3241/3242
Fax: 401-841-2648
Detectives: 401-841-4004
Fax: 401-841-3120
Security Director,
Precinct Commander: 401-841-3025
Antiterrorism Officer: 401-841-4035
Police Operations Officer: 401-841-2646
Watch Commanders: 401-841-2260/2595
Patrol Supervisors: 401-841-2039/2926
Physical Security Officer: 401-841-7399
Administration: 401-841-2122
Supply and Logistics: 401-841-4084
Training: 401-841-6645

Assistance from the community plays a major role in helping the naval station's Security Department. Suspicious activity should be reported to the police dispatcher immediately, and emergencies via 911. Individuals are encouraged to report anything out of the ordinary and may remain anonymous. The naval station's police force is a full-service law enforcement agency that maintains close ties with local, state and federal law enforcement agencies. Federal police officers attend the Federal Law Enforcement Training Center and maintain 24-hour daily patrols of the installation, tenant commands and surrounding federal property. Police patrol officers enforce all laws and regulations, including United States Code, the UCMJ, assimilated Rhode Island law and applicable instructions. They ensure the integrity of installation access points, offer assistance to those in need and proactively serve to detect, deter and defend against terrorist activity. Detectives are on staff

NAVSTA commands routinely participate in installation-wide training

to investigate criminal activity and liaise with the Naval Criminal Investigative Service. The coordinated efforts of all divisions and branches of the Security Department ensure protection and service to our community. The security director and operations officer are responsible for maintaining the quality, professionalism and training of personnel and provide a link from the public to the commanding officer, as well as gather data and identify trends of criminal and security concerns so station law enforcement and security resources are utilized to their maximum potential.

STAFF JUDGE ADVOCATE, NAVAL STATION NEWPORT COMMAND SERVICES (SJA NWPT)

(Region Legal Service Office MIDLANT)
Building 690
690 Peary St.
Phone: 401-841-6195
Fax: 401-841-1086

The Staff Judge Advocate at NS Newport provides services to commands in the areas of military justice, command services and administrative law, ethics counseling and command administration. **SJA does not provide legal advice or notary service to individuals**. Military justice includes matters that are prosecutorial in nature (i.e., related to the court-martial prosecution of a member of individual commands). Command services advice encompasses any other legal issue confronting the command or unit that does not involve the prosecution of a member of the command or legal advice for the benefit of an individual. SJA Newport stood up July 1, 2006, and has one officer and one enlisted staff member.

VETERINARY CLINIC, PUBLIC HEALTH COMMAND NEWPORT

1255 Whipple St.
Phone: 401-841-3994
Hours: 8 a.m. to 4 p.m. Monday, Tuesday and Friday (by appointment only)
Website: https://phc.amedd.army.mil/organization/Pages/VtfDetails.aspx?VtfID=103
Facebook: www.facebook.com/newportvetclinic

The U.S. Army veterinary clinic at NS Newport is in the rear of the Leisure Bay Coffee Shoppe. The station's veterinary treatment facility is professionally staffed by Army Veterinary Corps personnel with the primary mission of providing complete veterinary care for all government owned animals. Staff understands how important your pet is to you, and with that in mind, offers many types of routine care services for the pets of military families. For availability of services or to schedule an appointment, call the facility. Due to limited manpower and resources, most veterinary emergency cases are best served through a full-service civilian veterinary hospital.

All pets living on post must be registered with the facility upon arrival. On-post housing may limit the number and breed of pets that can live in on-post housing. Contact on-post housing for more information.

Newport county code §6.04.070 states that "the owner of any dog over the age of 6 months shall have such dog vaccinated against rabies." Please check with your local county for compliance with registering your pets and other regulations.

HOUSING

HOUSING SERVICE CENTER

Building 690
690 Peary St.
Phone: 401-841-2232
Fax: 401-841-7138
Website: www.cnic.navy.mil/newport
(click on Fleet & Family Readiness Tab)

NAVY HOUSING

There are 691 housing units at NS Newport. Housing is in multiple housing complexes within a 7-mile radius of the base.

NS Newport housing is a privatized housing site partnered with Balfour Beatty Communities, which manages and maintains all family housing at NS Newport. Information about Balfour Beatty can be obtained by contacting them at 401-846-8877 or via www.navstanewporthomes.com.

All active-duty military members (with or without family) transferring to the NS Newport area interested in moving into privatized housing should contact the Housing Service Center. To be placed on the waiting list for housing, service members must forward a completed DD Form 1746 (Application for Military Family Housing), the sex offender policy acknowledgement and disclosure form, a copy of their PCS orders and dependency verification (NAVCOMPT 1070/602 or DEERS form, if applicable) via email to Newport_Housing@navy.mil, via fax to commercial 401-841-7138/DSN 841-7138 or via mail to Housing Service Center, Naval Station Newport, 690 Peary St., Newport, RI 02841. Names will be placed on the waiting list (if applicable) as of the date of detachment from the member's present permanent duty station, or the date of receipt, whichever is later.

Balfour Beatty Communities offers a Single Sailor Program that offers furnished roommate homes for bachelor and geographical bachelor student and staff personnel at a per-person rental rate.

There are 325 student quarters and 426 staff quarters at NS Newport. Student quarters are designed for students attending department head courses at the Surface Warfare Officers School Command and the Naval War College.

Pet Policy

Balfour Beatty Communities has a two-pet policy, to include dogs, cats, birds or fish tanks. Note: Several dog breeds or mixed breeds are not permitted. Please check directly with Balfour Beatty for a current restricted breed list. Exotic pets are also not permitted.

Utility Information

All quarters are equipped with ranges, refrigerators, and washer and dryer hookups and are heated by gas-fired heating systems. The Navy has implemented the Resident Energy Conservation Program for all utility costs, with the exception of telephone and cable television services, which are included in the rental fee. The RECP establishes like type groups of housing and measures the average usage for each group every month. A 10 percent buffer is then added above and below the average to create a normal usage band.

Residents using more than the normal usage band pay for the excess and those using less receive a rebate or credit. For more information, you can contact the Housing Service Center.

For active-duty military with family, the maximum rental rate is equal to the member's local-with-dependent BAH. (Note: Ask about any current rent specials.) For members without family, the rental rate is set at a fair market rate that can be obtained by contacting the Housing Service Center.

Information on average waiting times, frequently asked questions, photos and floor plans of the housing is available at the Navy Housing Service Center site at www.cnic.navy.mil/regions/cnrma/installations/ns_newport/ffr/housing_and_lodging.html.

Note: Service members are required to contact the Housing Service Center within 10 days of their arrival to confirm their application or their name will be removed from the waiting list.

For further information, call 401-841-2232, DSN 841-2232 or toll free 800-217-0875.

Housing information is available at www.navstanewporthomes.com

PRIVATE HOUSING OFF BASE

The NS Newport Housing Service Center is ready to assist service members with finding off-base housing in the local community. Members are required to report to the Housing Service Center, Building 690, before committing to private housing off base. Center staff is available to review lease agreements as well as assist with information on security deposits, check-in and checkout inspections, military clauses, group sharing and more. Additionally, the center's staff will help ensure that all personnel receive fair and equal opportunity for housing in the community.

The center uses www.HOMES.mil, a DOD-sponsored program for all off-base referrals. This online database contains a large selection of unfurnished and furnished properties ranging in price from approximately $800 to $3,000 per month, plus utilities, depending on size, location and amenities. The properties listed in the database are within a one-hour commute of NS Newport and are easily accessible. Information on how to access this program can be obtained by contacting the Housing Service Center.

Due to Newport's reputation as a famous tourist area, short-term furnished rentals are expensive and scarce during the summer months.

NS Newport no longer operates a mobile home park. Additionally, community mobile home lots are extremely difficult to obtain within the commuting area. Subsidized housing complexes are available within the commuting area. The HSC staff is available to assist you with your search for subsidized housing.

HEALTH

NAVAL HEALTH CLINIC NEW ENGLAND (NHCNE) — NEWPORT

Richard D. Dewert Medical Clinic
Building 23
43 Smith Road
Newport, RI 02841-1002
Information Desk Phone: 401-841-3771
Customer Service: 401-841-3878
Website: www.med.navy.mil/sites/nhcne
Facebook: www.facebook.com/NHCNE
Twitter: @NHCNENewport
Hours: 7:30 a.m. to 4 p.m. Monday through Friday. The clinic, including pharmacy, is closed on weekends and holidays. After-Hours Clinic at Medical Home Port is available on Tuesdays and Thursdays from 4 p.m. to 6 p.m. by appointment.

Naval Health Clinic New England, Newport, is a comprehensive military treatment facility that provides a full range of outpatient services for naval shore activities and Fleet units of the operating forces, family members of armed services personnel and other authorized beneficiaries.

The clinic has no emergency care capability. For emergency care, patients should call 911 for an ambulance or report to the nearest civilian hospital. The Naval Station Newport Fire Department provides ambulance services on naval station property.

Active duty new to commands in the Narragansett Bay region should present themselves to the clinic within the first few days of arrival to check-in. Active duty members must enroll to the clinic and be assigned a primary care manager. Active duty may enroll at the clinic in person, over the phone by contacting Humana at 800-444-5445, or online by visiting the beneficiary web enrollment site at https:/milconnect.dmdc.osd.mil. Family members of active-duty personnel may be enrolled in TRICARE Prime in the local civilian network without an enrollment fee. Family members can enroll in TRICARE Prime by visiting Humana's website at www.humanamilitary.com or by calling 800-444-5445. Once enrollment is complete, family members may select a civilian network partner primary care manager to oversee their medical care through Humana.

Visit Naval Health Clinic New England website for a full list of services available and additional contact information: www.med.navy.mil/sites/nhcne and follow on Facebook for the most up to date information regarding closures, delays and changes in services or hours: www.facebook.com/NHCNE.

APPOINTMENT CALL CENTER

Phone: 888-NAVY-MED (888-628-9633)

The Naval Health Clinic New England Appointment Call Center offers a quick and easy way to schedule appointments with an efficient and streamlined service from specially trained appointment agents. TRICARE Online also allows you to view, schedule and cancel appointments at www.tricareonline.com.

TRICARE ONLINE

Website: www.tricareonline.com

TRICARE Online allows you to view, schedule and cancel appoints; refill and check the status of your prescriptions; receive email and text message appointment reminders; and send secure messages to your health care providers and their team. These online features are for DOD beneficiaries receiving care through a military hospital or clinic. To enroll, visit www.tricareonline.com.

MILITARY HEALTH SYSTEM (MHS) NURSE ADVICE LINE

Phone: 800-TRICARE (800-874-2273), option 1
Website: mhsnurseadviceline.com/home
Available 24/7 by phone, web chat and video chat

Contact the MHS Nurse Advice line to: get evidence-based health care advice from a registered nurse; find an urgent care or emergency care facility; receive recommendations for the most appropriate level of care; schedule same or next day appointments when recommended by a registered nurse if enrolled to a military treatment facility.

DENTAL

1173 Whipple St.
Phone: 401-841-2541/2542
Hours: 7 a.m. to 3:30 p.m. Monday through Friday (except holidays)

The dental clinic provides dental care to shore-based Navy and Marine Corps personnel and other authorized beneficiaries in the Narragansett Bay area. The clinic is across the street from the commissary. Dental specialties available include comprehensive restorative dentistry, oral surgery, prosthodontics and hygiene. Treatment and routine dental examinations for active-duty personnel are provided by appointment. Dental emergencies will be treated at any time. To expedite emergencies after hours, patients should contact the Naval Health Clinic New England Information Desk to be put in touch with the dentist on duty.

DEPLOYMENT HEALTH CLINIC

Phone: 401-841-6186

Individual Medical Readiness provides annual health assessments to all active-duty Sailors and Marines. The physical exams staff schedules pre-commissioning, aviation, separation, retirement, routine and Special Forces physicals.

KING HALL STUDENT MEDICAL UNIT

Phone: 401-841-4553/2011/4170/7699

Sick Call Hours: 6:30 to 9 a.m. Monday through Friday (except holidays) with walk-ins up to 4 p.m. Appointments not required at King Hall. Acute care and sick call is held for certain schools and active-duty personnel not enrolled in the Naval Health Clinic New England due to assignment to Newport of less than 180 days. Acute and follow-up care is 6:30 a.m. to 4 p.m.

Monday through Friday. Personnel need to be in uniform or regulation Navy PT gear.

PATIENT ADMINISTRATION

Phone: 401-841-3409

Patient Administration provides outpatient services to eligible beneficiaries, including limited duty boards, TDRLs and medical boards, overseas screening, exceptional family member program services, MEDEVAC services and patient tracking, medical records maintenance and requesting copies, and the Reserve liaison.

PHARMACY

Phone: 401-841-2224
Information Automated Refill System: 877-211-1126
Hours: All services, 7:30 a.m. to 4 p.m. Monday through Friday (except holidays)

Patients are reminded that the pharmacy does not stock all medications.

You may call the pharmacy to see if your medicine is stocked or visit the following website to view a list of available medicines www.med.navy.mil/sites/nhcne/nhcne/Services/Pharmacy/Formulary.htm.

Refill prescriptions are processed via an automated phone-in system or the internet. Refills will be available for pickup at the pharmacy after two business days. Retirees and dependents may see what their co-pay would be for medications at a civilian pharmacy by searching www.express-scripts.com/tricareformulary.

REFERRAL MANAGEMENT

Phone: 401-841-6189

Patients who have received a referral for specialty care are directed to the referral management office for referral processing and instructions regarding obtaining the specialty care within the clinic and in the civilian network. For information about health benefits, visit www.humanamilitary.com.

GETTING TO THE CLINIC

Gate Hours:

Gate 7: Naval Health Clinic New England (off Third Street) is open during normal business hours Monday through Friday. The clinic, including pharmacy, is closed on weekends and holidays.

MORALE, WELFARE AND RECREATION

MORALE, WELFARE AND RECREATION (MWR)

656 Whipple St.
Building 656
Newport, RI 02841-1522
Phone: 401-841-2643
Fax: 401-841-7811
Website: www.navymwrnewport.com

Whether you enjoy sailing, physical fitness, fine dining or just relaxing, the NS Newport MWR Program has something for you. MWR provides recreation, dining, entertainment and physical fitness programs and services to authorized patrons. Information about MWR

programs, events and facilities may be found at www.navymwrnewport.com, the NS Newport and MWR Facebook pages, the MWR Twitter page @NAVSTANPTRIMWR and in the monthly MWR publication, Leisure Times Newsletter. Individual facility information may be obtained by calling or visiting the facility.

Whatever your leisure time interests, MWR has something for everyone. Visit facilities soon and often and take advantage of the many services and activities being offered. MWR hours of operation are subject to change.

MWR SERVICES AND FACILITIES

Auto Skills Center

Building 1285 (co-located with the Bayside Mini Mart)
1285 Whipple St.
Phone: 401-841-3026
Hours: 9 a.m. to 5 p.m. Saturday and 10 a.m. to 5 p.m. Sunday. Closed Monday through Friday.

The Auto Skills Center has three work bays, two oil change lifts and one frame lift (small cars only) available for patron use. The center is a self-service facility. Available equipment for the do-it-yourself patron includes a battery charger and hand tools. There is one indoor, do-it-yourself car wash bay that is open 24/7 and four outdoor vacuums available for a nominal fee.

Child and Youth Programs

1376 Bushnell St. (near NUWC)
Phone: 401-841-4562/2883

The NS Newport Child and Youth Programs provide quality and experienced child care in the Child Development Center and Child Development Homes. The CDC provides care for children 6 weeks to 5 years old. CDH

programs are provided for children 6 weeks to 12 years old.

Before and after-school care and summer camp are offered for school-aged children 5 (attending kindergarten) through 12 years of age. For the summer camp, children must have completed kindergarten.

Pre-teen and teen programs for children ages 9 to 18 are offered outside of normal business hours.

All Child and Youth Programs offer full-time spaces. Hourly care is offered when space is available for $4 per hour.

Child Development Center

Hours: 6 a.m. to 6 p.m. Monday through Friday

The CDC program is led by qualified professionals in early childhood education whose major goal is to promote a child's growth and development in a nurturing environment through meaningful learning experiences. The curriculum is developmentally appropriate, keeping in mind the specific needs of each individual child. Activities are planned; however, these plans are flexible depending on the daily interests and needs of the children. Children are invited and encouraged to participate in individual and group activities designed to promote social, emotional, intellectual (cognitive) and physical development.

Caregivers administer the curriculum and guide the children's behavior.

The ratio of staff to children is always sufficient to maintain constant supervision and implement a developmentally appropriate program. Some examples of skills the CDC fosters are:

- Problem-solving skills.
- Socialization skills.
- Self-help skills.
- Health and safety.
- Self-expression and creativity.
- Independence.
- Communication and language skills.
- Large and small motor skills.

Child Development Homes

Hours: Set individually by providers

The CDH program is an alternative to center-based care and is often preferred by families because of the small group sizes, the home-like atmosphere and the flexible hours of operation that the center often cannot accommodate. CDHs provide a warm, family setting in which children can participate in developmentally appropriate learning activities, as well as home life experiences. The children are able to build a trusting relationship with a provider who will foster their curiosity and creativity, provide guidance and give them the hugs they need.

CDH providers must be Navy certified and reside in Balfour Beatty Housing. The certification process is provided through Child and Youth Programs and consists of basic first aid, CPR, child abuse prevention, child development, activity planning, nutrition, business practices and parent-customer relations. In addition to the provider's certification, they receive monthly unannounced home inspections by the Child and Youth Programs director or CDH monitor and must successfully complete all required background screenings. Providers are also required to complete monthly trainings to ensure they provide the best possible care to children.

School-age Care

Youth Center, Building 1297

Phone: 401-841-2883

The School-age Care program offers before- and after-school care for children ages 5 through 12. The program is affiliated with Boys & Girls Clubs of America and 4-H, offering programs

MWR ADMINISTRATION

MWR Installation Program Director
Building 656
Phone.....401-841-3164
Fax.....401-841-7811

MWR Administrative Officer
Building 656
Phone.....401-841-1358
Fax.....401-841-7811

Business Manager
Building 656
Phone.....401-841-3294
Fax.....401-841-7811

Human Resources
Building 1297
Phone.....401-841-2051

Marketing and Publicity
Building 656
Phone..... 401-841-4992
Fax.....401-841-7811

Fitness Director
John H. Chafee Fitness Center
Phone..... 401-841-4038

such as Power Hour, Project Learn and Smart Moves. During school vacation days and weeks, full-day care is provided at the center.

School-age Summer Camp

During the summer months, the school-age program offers a 10-week summer camp with weekly themes and field trips. Camp programs are available to children ages 5 through 12 years of age (children must have completed kindergarten). Summer camp is supervised by trained youth development professionals and a caring staff that gives special attention to your children.

Teen Trips & Tours

Building 1297
Phone: 401-841-2043
Hours: 5:30 to 9 p.m. Friday (for ages 9 to 18), closed Saturday through Thursday and federal holidays

The Teen Center is on the second floor of Building 1297, adjacent to the CDC. Scheduled activities and special events for registered teens 13-18 years old.

John H. Chafee Fitness Center

Building 1109
1109 Taylor Drive
Phone: 401-841-3154
Hours: 5 a.m. to 9 p.m. Monday through Friday, 7 a.m. to 5 p.m. Saturday and Sunday, 9 a.m. to 5 p.m. federal holidays; closed Thanksgiving and Christmas.

The fitness center offers a variety of fitness programs and equipment to all authorized patrons (active-duty personnel, reservists, retirees, eligible family members and DOD civilians).

John H. Chafee Fitness Center

Nationally certified trainers are available for group and personal appointments by contacting the fitness office at 401-841-7354 or by stopping by the fitness center to fill out the request form. Commands may also reserve trainings and court space by contacting the fitness coordinator at 401-841-7354. An indoor running track and basketball and racquetball courts are also available. ID cards are required for admission at all times.

John H. Chafee Fitness Center Swimming Pool

Building 1109
1109 Taylor Drive
Phone: 401-841-6628
Hours: 6 to 8 a.m., 10:30 a.m. to 1 p.m. and 3 to 6 p.m. Monday through Friday; 8 a.m. to noon Saturday; 9 a.m. to noon Sunday; 10 a.m. to 2 p.m. federal holidays; closed Thanksgiving and Christmas.

The 25-meter pool is open daily with lap and open recreational swim times available. Active-duty personnel, family members, Reservists, retirees and DOD employees swim for free during these times. From 10:30 a.m. to 1 p.m. hours are restricted — active-duty personnel have priority. Recreational swimming programs include swim lessons (private contract) for patrons and water fitness. The pool may be rented for special occasions, but reservations are required. Fees apply for swim lessons, water fitness (free for active-duty personnel), eligible guests and locker rental.

Coasters Harbor Island Conference Center

95 Perry Road
Sales Office Phone: 401-841-1442
Fax: 401-841-1579
Hours: 8 a.m. to 4 p.m. Monday through Friday or by appointment

Federal agencies and military groups are eligible to rent the Harbor Island Conference Center at NS Newport. Training rooms feature presentation equipment and comfortable seating at tables with plenty of workspace. Audio and visual equipment includes ceiling-mounted projectors, microphones, easels with flip chart paper and white boards with dry erase markers. Onsite catering and free Wi-Fi is also available.

GO Rec Rental

Phone: 401-841-2568
By appointment

GO Rec Rental offers a wide variety of rental equipment at affordable rates! Reservations need to be made 72 hours in advance. Rent camping gear including tents, sleeping bags, coolers, lanterns and propane stoves. GO Rec Rental has

MORALE, WELFARE AND RECREATION

Administrative Officer	401-841-1358
Fax	401-841-7811
Auto Skills Center	401-841-3026
Bowling Center	401-841-4293
Business Office	401-841-3294
Fax	401-841-7811
Child Development Center	401-841-4562
Child Development Homes	401-841-1953
Coasters Harbor Island Conference Center	401-841-1442
Coasters Harbor Island Marina	401-841-3283
Fax	401-841-4125
Computer Cafe and Coffee Shop	401-841-2088
Community Recreation Center	401-841-2194
Enlisted Club	401-841-2575
Fitness Coordinator	401-841-7354
Fitness Director	401-841-4038
GO Rec Rental	401-841-2568
GOTickets	401-841-2094
Installation Program Director	401-841-3164
Fax	401-841-7811
John H. Chafee Fitness Center	401-841-3154
Fax	401-841-4500
Pool	401-841-6628
Liberty Center	401-841-1053
Officers' Club	401-841-1442
Outdoor Recreation Rental	401-841-2568
Personnel	401-841-2051
Picnic Area Reservations	401-841-7355
Publicity and Marketing	401-841-4992
School Age Care	401-841-2883
School Liaison Officer	401-841-7126
Special Events	401-841-3127
Tennis Courts	401-841-2512
Vehicle Storage Lot	401-841-4293

large canopies for rent, as well as folding tables and chairs.

GOTickets

Phone: 401-841-2094

MWR offers discount tickets to local attractions available for purchase at Leisure Bay Coffee Shoppe, Seaview Lanes Bowling Center and the John H. Chafee Fitness Center. Check the GOTickets brochure at various MWR facilities to see available ticket options, including Disney, Universal, LEGOLAND and more. These pink forms are available at a kiosk at all MWR facilities (Officers' Club, Seaview Lanes Bowling Center, Child Development Center, School Age Care, Community Recreation Center, Leisure Bay Coffee Shoppe and the John H. Chafee Fitness Center). Fill out the pink form and show ID, and the MWR representative will take your form and give it to a GOTickets representative. There is a 48-hour turnover from the time the GOTickets representative receives the pink form and contacts you.

The purpose of this form is for the MWR employee to verify your ID, which is critical because it tells them what discount promotions are available based on your military status. Once the form is completed, it is routed back to GOTickets and they are able to contact you, answer any questions and process the sale. Purchased tickets are then available for pick up at Seaview Lanes Bowling Center, or they can be sent overnight via FedEx for a $15 fee.

Leisure Bay Internet Cafe

Building 1255
1255 Whipple St.
Phone: 401-841-2088
Hours: 9 a.m. to 8 p.m. Monday through Friday (drive-thru window opens at 6:30 a.m.), 8 a.m. to 6 p.m. weekends and holidays

Send email, network with your friends for a game or surf the web at the MWR computer cafe. There are 15 internet-ready PCs with CAC card readers, the latest software and printer capabilities waiting for you. Free wireless is also available. The coffee shop offers Starbucks coffee drinks, gourmet sandwiches, hot soup, sushi, seasonal fruit, yogurt parfaits, pastries and much more.

Coasters Harbor Island Marina

Building 1397
1397 Perry Road
Phone: 401-841-3283
Fax: 401-841-4125
Hours: noon to a half-hour before sunset Monday through Friday, 8 a.m. to a half-hour before sunset on weekends and holidays, May through October

Located near Gate 1, across from the Officers' Club, the Coasters Harbor Island Marina offers sailing and powerboating classes to authorized patrons, ages 18 and older. Berthing is available, as well as a boat launching ramp for towed boats. Sailboats and powerboats may be rented with an appropriate qualification card. Kayaks and paddleboards can be rented without a qualification card.

Officers' Club

Building 95
95 Perry Road
Manager: 401-841-1441
Reservations: 401-841-1442
Functions: 401-841-1442
Topside Hours: 11 a.m. to 9 p.m. Monday through Friday, 4 to 9 p.m. Saturday, closed Sunday and

federal holidays. The kitchen closes an hour before closing time. During the summer, hours are extended and Topside moves to the deck.

Conveniently located just inside Gate 1, the Newport Officers' Club is one of the Navy's premier clubs. It sits on the rocky shoreline of Narragansett Bay with sweeping views of the Newport Bridge, Jamestown and the surrounding islands.

The O'Club offers quality, excellence and value for every catered event, as well as a casual dining facility. The grand ballroom is the perfect setting for events such as weddings, dining in, dinner dances, luncheons and meetings. The grand ballroom is fitted with three drop-down screens, built-in LCD projectors and complete audio hookups.

Enjoy the all-hands casual dining experience for lunch, either on the south deck, weather permitting during the summer, or in the Topside restaurant. The south deck sits right on the water and offers a full-size, sit-down bar with a glorious view of Narragansett Bay. Cafe-style seating is also available. Daily lunch and dinner specials are available Monday through Friday.

Picnic and Recreation Areas and Sports Fields

Bishop's Rock is near the base chapel and Kay Hall (Building 1801). The area may be reserved for picnics from 11 a.m. to dusk, Memorial Day weekend through September. Reservations are taken at the John H. Chafee Fitness Center Pool, at 401-841-6628. Call for the current per-day rental cost.

Carr Point picnic and recreation area is north of Pier Two on Burma Road in Portsmouth. Three picnic areas with pavilions, barbecue pits, two softball fields, a sand volleyball court, horseshoe pits and port-a-potty facilities are available. Reservations are taken at the John H. Chafee Fitness Center Pool at 401-841-6628.

Football, soccer and softball fields, Carr Point Fields: Intramural sports programs have first priority on these fields. Fields may be reserved by calling the John H. Chafee Fitness Center at 401-841-7355.

Tennis courts: Four Har-Tru courts, near Gate 1, are available on a first-come, first-served basis unless otherwise reserved from Memorial Day to Labor Day, weather permitting. Users of these courts are asked to sweep or rake after play. Courts are maintained by the John H. Chafee Fitness Center at 401-841-2512.

Recreational vehicle sites are available May through October at Carr Point. Site rentals include water and electricity. Sites may be reserved by calling the John H. Chafee Fitness Center at 401-841-3283.

Community Recreation Center

Building 656
656 Whipple St.
Phone: 401-841-2194
Seaview Lanes Bowling Center
Phone: 401-841-4293
Hours: 11 a.m. to 8 p.m. Monday through Thursday, 11 a.m. to 10 p.m. Friday, 1 to 11 p.m. Saturday, 1 to 8 p.m. Sunday, noon to 6 p.m. holidays.

Seaview Lanes Bowling Center is a friendly 12-lane center offering 10-pin bowling with a state-of-the-art electronic scoring and sound system, automatic bumpers for kids and an arcade area. Xtreme Bowling is held every Saturday night and features glow-in-the-dark balls, lanes, shoes and pins. Flashing neon lights illuminate the center for a fun family experience. In addition to serving an extensive pub menu, which includes appetizers, sandwiches, burgers, salads, pizza and more, Seaview Bowling Center is also available for children's birthday parties, command functions and other group events. Call ahead at 401-841-4293 to place an order for pickup or have it ready to eat in house. The kitchen closes one hour before closing time.

The Clubs (Enlisted Club and CPO Club)

Phone: 401-841-2575
Hours: 11 a.m. to 9 p.m. Monday through Thursday (CPO closed on Tuesday), 11 a.m. to 10 p.m. Friday, 4 to 11 p.m. Saturday, 1 to 8 p.m. Sunday, noon to 6 p.m. federal holidays.

Both clubs offer a comfortable place to relax, enjoy a meal and have a cold beverage. The CPO Club features pool tables, satellite flat-screen televisions, shuffleboard and darts. The CPO Club

has an extensive pub menu, which includes appetizers, sandwiches, burgers, salads and pizza.

The Enlisted Club is all-hands and offers a lunchtime all-you-can-eat-buffet from 11 a.m. to 1:30 p.m. Wednesday offers pizza and salad. Enjoy your meals inside or outside on a shared spacious deck overlooking the water. The kitchen closes one hour before closing time.

Liberty Center

Phone: 401-841-1053

Hours: 4 to 8 p.m. Monday through Thursday, 4 to 10 p.m. Friday, 1 to 10 p.m. Saturday, 1 to 8 p.m. Sunday, noon to 6 p.m. federal holidays

The Liberty Program schedules and plans activities and trips targeted to single and unaccompanied service members who are active duty personnel E1-E6 & students attending Officer Training Command Newport or Naval Academy Preparatory School years old. The Liberty Center has eight computer stations with free internet access, plus Wi-Fi for personal laptops. There are pool tables; a foosball table; ping pong; three video gaming stations with Xbox, PlayStations 3 and 4, and Wii; and two TV viewing areas with recliners. There is also a small movie viewing room offering free movies from the Navy Motion Picture Service. A "book swap" area is available, as well as books from the Navy Professional Readiness Program. Food may be ordered daily from the Recreation Center menu.

Outdoor Recreation Rental

Phone: 401-841-2568

Hours: 3 to 6 p.m. Monday, Wednesday and Thursday; 2 to 7 p.m. Friday; closed Saturday, Sunday, Tuesday and federal holidays.

Outdoor Recreation Rental offers a wide variety of rental equipment at affordable rates. Rent camping gear, including tents, sleeping bags, air beds, coolers, lanterns and propane stoves. ORR has large canopies for rent, as well as tables and chairs. ORR also offers a wide variety of sporting goods, such as golf clubs, tennis rackets, softball sets, horseshoes and more. Lawn and garden equipment complete the rental selection. During the winter months, rent skis, snowboards and ice skates. ORR has also added a camper, a tow-along grill, a 14-foot boat with motor, an 8-foot inflatable outdoor movie theater, open and closed trailers, and various sized bouncies to the inventory. ORR offers daily and weekly rates.

Vehicle Storage Lots

(Managed through Seaview Lanes Bowling Center)
656 Whipple St.
Phone: 401-841-4293

The Vehicle Storage Lots offer two secure compounds to store your boat, trailer or other recreational vehicles. One lot on base is for vehicles 25 feet or less and the other lot off Burma Road (adjacent to the Carr Point Recreation Area RV Park) is for vehicles 25 feet or longer. A refundable key deposit is due at sign-up. Storage lot sign-ups are by appointment only. Lot payments are accepted at Seaview Lanes Bowling Center, Building 656. For more information, call 401-841-4293.

USER GUIDE

USER GUIDE, OPERATORS MANUAL, DESK REFERENCE, DO'S & DON'TS, ETC.

Military installations have their own sets of rules and regulations that must be followed in order to keep everyone safe, informed and secure.

This section of our annual directory and guide is for personnel who come to the installation for the day or for the year. The following pages include information on making the most of your stay aboard the base — from rules of the road and access issues, to how to make reservations for a function on Bishop's Rock picnic area. This is your guide.

Hold onto this directory and we will update it again next year, as we are sure that many things will continue to change here at Naval Station Newport, the Navy's Center of Excellence for officer and senior enlisted education and training.

Thank you,

NS Newport Public Affairs Office
Nwpt_contactus@navy.mil
401-841-3538/1832

P.S. If you have suggestions, corrections, additions or ideas on how to make this guide more useful and informative, email us and we'll take your suggestions into consideration for next year's publication!

STAY INFORMED

Naval Station Newport website: www.cnic.navy.mil/newport

Naval Station Newport Facebook: Become a fan at www.facebook.com/NAVSTANewport.

This site provides up-to-date information on foul weather impacts on the base, MWR opportunities, changes that may impact gate operations, promotions and much, much more. Basewide messaging is passed along on this page first!*

The Newport Navalog: This weekly electronic newsletter contains information from all of the tenant commands (depending on what's happening, of course). It is truly the installation newsletter that features such useful information as traffic announcements, basewide recreational events, job information and much, much more. The Navalog is posted each Friday by noon and can be accessed either directly from the installation website or via the NS Newport Facebook page.

Twitter: To follow NS Newport on twitter, please visit us: @NAVSTANEWPORTRI.

Instagram: Instagram.com/navstanewportri

Naval Station Newport instructions: All instructions mentioned in this book are available in their entirety either at www.cnic.navy.mil/Newport (click instructions tab) or by simply searching online using the full instruction number referenced.

** NS Newport is also a member of the Rhode Island Broadcasters Association. In the event of foul weather or other incidents that impact routine operations on the base,*

messages will be posted online at www.ribroadcasters.com and via all local TV and radio stations.

QUICK REFERENCE NUMBERS

Base Condition Line 401-841-2211
Commissary.....401-841-2111
Fire Department
  Non-urgent 401-841-2225
  Emergency..... 401-841-3333 or 911
Fleet & Family
  Support Center..... 401-841-2283
Galley (Ney Hall) 841-1083
GOTickets 401-841-2094
Navy College Office
  (Groton).....860-694-3335
NEX Main Store.....401-841-1399
Navy Federal Credit Union..... 888-842-6328
Navy Gateway Inns & Suites
  Front Desk.....401-367-4612
Navy Lodge Newport..... 401-849-4500, ext. 300
NMCRS Thrift Store.....401-841-2917
Newport Chalet.....401-841-0800
Officers' Club..... 401-841-1442
Pass Office (base access).....401-841-3126
Personal Property Office..... 800-235-7776
ID Cards/DEERS 401-841-3021
Religious Opportunities
  Chapel of Hope 401-841-2234
Security Dispatch
  Regional 401-841-3241/3242
  Local 401-841-2226
Taxis
  Orange Cab 401-841-0030
  Airport Taxi 401-737-2868

USEFUL WEBSITE LINKS

Military Spouses of Newport*:
  www.milspousenewport.org
Navy 311: www.Navy311.navy.mil
Navy News Service: www.navy.mil
Navy Family Accountability and Assessment
  System: https://navyfamily.navy.mil
Navy League of Newport County*:
  www.newportnavyleague.us
Newport Navy Choristers*:
  www.newportnavychoristers.org
ID Card appointments:
  https://rapids-appointments.dmdc.osd.mil
Ready Navy: www.ready.navy.mil
SAPR (Sexual Assault Prevention and
  Response): www.sapr.navy.mil
USO New England:
  https://newengland.uso.org

** These organizations are not official military groups but are authorized by the commanding officer to operate on the installation.*

GETTING ON

Gate Hours*

Gate 1: NS Newport Coaster Harbor Island is open 24/7.

Gate 2: NS Newport Coddington Point (at the end of Third Street extension) is open 6:30 to 8:30 a.m. Monday through Friday in support of the morning rush hour and anytime Gate 1 is closed for operational reasons.

Gate 7: Naval Health Clinic New England (off Third Street) is open 6 a.m. to 6 p.m. Monday through Friday and 6 a.m. to noon Saturday.

Gate 17: NS Newport Coddington Cove is open 6 a.m. to 6 p.m. Monday through Friday. It is closed weekends and holidays.

Gate 23: Naval Undersea Warfare Center (Pier Access Road) is open 24/7.

Gate 32: Naval Undersea Warfare Center (Defense Highway) is open 6:15 to 9 a.m. and 3:30 to 5:30 p.m. Monday through Friday.

** Note: Gate hours are subject to change during times of increased force protection measures or for operational reasons.*

Access on Board NS Newport

Access control procedures are governed by DOD DTM 09-012, CNICINST 5530.14 (series), COMNAVREGMIDLANTINST 5530.14 (series) and local policy. The Defense Biometrics Identification System, known as DBIDS, is utilized for screening access credentials, badging and pass issuance. Only individuals with a valid DOD-issued identification card or other authorized credentials are allowed unescorted access to NS Newport. Nonaffiliated personnel must be supervised by an authorized escort for the duration of their presence on the installation or be vetted by Pass and ID at least five business days prior to their arrival. Contractors who require access to fulfill their work requirements should be sponsored by the DON Contracting Office and also require vetting by Pass and ID for clearance and DBIDS credentials and pass issuance. Two forms of approved photo identification are required by Pass and ID for identity proofing and vetting.

GETTING IN

Can I use that NS Newport Facility?

Not all ID cards grant access to all NS Newport properties.

There are many great benefits to working and having access to NS Newport, but sometimes there is confusion about who is entitled to use which facilities.

NS Newport is open to all individuals officially issued DOD identification cards, but not all individuals are entitled to use all facilities. The following is a list of the types of ID cards issued and what privileges are permitted.

Active duty common access card: Issued to active-duty members and Reservists (drilling). This card grants access privileges to Naval Health Clinic New England medical, commissary, Navy Exchange and all MWR department facilities. These personnel are also entitled to use the Ney Hall galley (only active-duty military and DOD civilians on orders are entitled to eat at the galley).

DD Form 2 ACT (green card): Issued to inactive Ready Reserves personnel. Grants access to the commissary, NEX and all MWR facilities.

DD Form 1173-1 (red card): Issued to Reserve dependents. Grants access to the commissary, NEX and all MWR facilities.

DD Form 1173 (tan card): Issued to active-duty and active-duty Reserve dependents. Grants access to medical, commissary, NEX and all MWR facilities.

DD Form 2RET (blue and tan card): Issued to all retired military members. Grants access to medical, commissary, NEX and all MWR facilities.

DOD civilian employee ID card: Issued to DOD civilian employees. Grants access to all MWR facilities. DOD civilians are not entitled to use the commissary, NEX or Ney Hall Galley (unless on official orders to the base).

DOD contractor ID card: Similar in appearance to the DOD civilian ID card but with a green stripe. Contractors are entitled to use all Category B and C facilities only (Auto Skills Center, bowling center, Harbor Island Conference Center, Leisure Bay Office, Officers' Club, Outdoor Recreation and Rental, and tennis courts). Contractors are not authorized to use the fitness facilities or the NS Newport marina and sailing center.

DOD civilian retired ID card: Similar in appearance to the DOD civilian ID card but does not include a security chip. This card entitles the holder access to the base and the MWR Category B and C facilities only (Auto Skills Center, bowling center, Harbor Island Conference Center, Leisure Bay, Officers' Club, Outdoor Recreation and Rental, marina and tennis courts). DOD retirees are not authorized to use the facilities in the John H. Chafee Fitness Center.

DOD civilian retirees will be issued an SF50 documenting their retirement, which is necessary for them to be issued this ID card.

Having trouble with your ID card at the gates? The technology used in the scanners has changed over the years. If your ID card is 10 years old or more, you may have to get one reissued at the ID office (Building 690) to be able to sync with today's security technology.

GETTING AROUND

Stay out of Traffic Court!

Each month on board NS Newport a traffic court is convened at the **Region Legal Service Office**. Did you know that since you are on federal property and under the jurisdiction of the Department of the Navy you could have your driving privileges revoked for operating a vehicle aboard the naval station if you violate traffic rules?

Naval Station Traffic Court convenes monthly with mandatory appearances by individuals, military and civilian (active-duty personnel, retired personnel and family members), scheduled to appear before the judge for violations ranging from using handheld cellphones while driving (guilty — 6 points); failure to stop at stop signs and no proof of insurance (guilty — 4 points); and speeding (guilty — 4 points) to name a few of the more common infractions.

What would your commute look like if you had to leave your vehicle parked at Building 80 or at the Pass and ID lot? Think about it. If you amass a total of 12 points within a 12-month period you will have your driving privileges suspended for a period of not less than six months.

If you drive on the installation without a valid license, registration or insurance, you will receive an indefinite suspension.

The NS Newport Police Department will continue to patrol, both in marked and unmarked cars, in an effort to keep the installation safe. If you operate a vehicle on board the installation you are subject to the rules and regulations governing safe vehicle operation.

The following traffic offenses are enforced under 32 C.F.R. Part § 210.3(d), via the United States District Court Violation Notice (DD Form 1805) and subject to monetary fine or appearance before the U.S. District Court magistrate for the district of Rhode Island: Conditions

Cellphone use while driving is prohibited on base.

requiring reduced speed, handicapped parking offenses, obedience to devices, obedience to stop signs and places where parking or stopping prohibited.

For more information on penalties go to NAVSTANPTINST 5100.1 (series) or check with the NS Newport Safety Office or Police Department. Drive safe and don't be one of the few that puts the rest of us in danger. Stay out of court.

Attention Boaters and Lobster Fishermen

Restricted areas within Narragansett Bay: Restricted areas and danger zones surrounding NS Newport properties are defined in 33 CFR § 334.80, § 334.81, § 334.82. The Naval Undersea Warfare Center has an operational test range off the eastern coast of Gould Island that prohibits anchoring, dragging lines or dropping lobster pots.

NS Newport also has restrictions on activities within the areas off the piers and surrounding Coasters Harbor Island — note current NOAA charts and refer to NAVSTANPTINST 5090.28A restricted areas in navigable waters abutting NS Newport.

The Soldiers and Sailors Civil Relief Act exempts active-duty Sailors stationed in Rhode Island from the motor vehicle excise tax.

Motor Vehicle Rules and Regulations (Excessive Speed, Cellphone Use and Formation Protocol)

DOD 5525.4 Enforcement of State Traffic Laws on DOD Installations — main points follow:

All persons on a military installation shall comply with locally established vehicular and pedestrian traffic rules and regulations.

All persons on a military installation shall comply with the vehicular and pedestrian traffic laws of the state in which the installation is located.

NAVSTANPTINST 5100.1H Traffic Safety Regulations and Enforcement, dated April 11, 2017

Operation Requirements

All drivers must possess, while operating a motor vehicle, produce and surrender upon request of law enforcement or security personnel, the following documents:

- Valid motor vehicle registration.
- Valid driver's license.
- Military or U.S. government identification.
- Evidence of valid liability insurance.
- Valid motor vehicle inspection certificate, if applicable.
- Any other applicable documents (commercial vehicle forms, hazardous material documents, delivery information, etc.).

Speed Restrictions

- 20 mph within NS Newport, unless posted otherwise.
- 15 mph in Training Country (Coddington Point).
- 20 mph in the Naval Undersea Warfare Center, Division Newport complex.
- 10 mph when passing a marching formation.
- 15 mph in all housing areas.
- 15 mph in all parking lots.
- 10 mph proceeding in or out of installation gates.

Cellphone Use

Using a cellphone or similar electronic devices while operating a motor vehicle on base is prohibited. This includes Bluetooth devices, smartphones, iPads, texting, etc.

Factory-installed OEM hands-free options for vehicles are exempt (all phone controls through steering wheel or dash controls).

Parking

Parking is only permitted in clearly delineated parking spaces and areas. Parking unregistered, junked or abandoned vehicles, or uncoupled boats and trailers on base is prohibited unless specifically authorized by the NS Newport commanding officer or within the MWR sales or storage lots.

Proper Protocol during the Playing of "Colors" on Military Installations

Individuals driving on the naval station should stop their vehicles upon hearing the first notes of morning or evening colors. Individuals who are not in vehicles but outdoors and hear the notes being played should stop and face the music or the nearest flagpole and render the appropriate honors. This time-honored courtesy to our national ensign is one of the privileges of serving and working on a federal installation and should be followed by all individuals who do so.

Per U.S. Navy Regulations, Chapter 12, the ceremonial hoisting and lowering of the national ensign at 8 a.m. and sunset at a naval command ashore or aboard a ship of the Navy not underway shall be known as morning and evening colors, respectively. "Attention" shall be sounded, followed by the playing of the national anthem by the band (or on NS Newport, a loud speaker system mounted on buildings throughout the installation). At morning colors, the ensign shall be started up at the beginning of the music and hoisted smartly to the peak or truck. At evening colors, the ensign shall be started from the peak or truck at the beginning of the music and the lowering so regulated as to be completed at the

Wear a helmet!

last note. At the completion of the music, "carry on" shall be sounded. During colors, vehicles within sight or hearing of the ceremony shall be stopped. Persons riding in such vehicles shall remain seated at attention.

NAVSTANPTINST 5100.1H Traffic Safety, Regulations and Enforcement

Bicycles

- Bicycles shall not be ridden double unless they are designed and equipped to carry more than one person (i.e., a bicycle built for two or one equipped with an approved child or infant seat).
- Bicycle riders must obey all applicable traffic laws, rules and regulations and always yield to pedestrians.
- Bicycles are not permitted on jogging trails or sidewalks.
- Portable headphones, earphones, cellular hands-free devices, iPods or other listening devices that impair recognition of emergency signals, alarms, announcements and the approach of emergency vehicles are prohibited.
- Bicycle riders shall wear brightly colored, reflective clothing between sunset and sunrise.
- A bicycle helmet approved by the Consumer Product Safety Commission or Snell Memorial Foundation must be worn at all times.
- Bicycles ridden between sunset and sunrise must utilize steady burning or blinking lighting devices consisting of a white light on the front visible from a distance of at least 500 feet and a red light on the rear that is visible from a distance of at least 600 feet.
- Children under 12 years of age may operate bicycles in housing areas only.

Jogging

- Joggers shall use jogging trails and sidewalks where provided.
- Joggers can wear headphones while running alongside the roads but not near intersections.
- Jogging on roadways is prohibited during peak traffic periods and at night.
- If a sidewalk or path is not provided, joggers shall stay to the left side of the roadway, in a single file, facing oncoming traffic.
- The only authorized jogging areas after sunset are the NS Newport jogging trail, the Coasters Harbor Island physical readiness test running area, and the Nimitz Field and McCool track running area.
- Light-colored clothing and shirts shall be worn at all times.
- At night, or during periods of reduced visibility, personnel are encouraged to wear brightly colored, fluorescent or other reflective garments when running, jogging, walking or traveling near roadways.
- Joggers shall be cautious of vehicles entering the roadway from cross streets or driveways and yield the right of way to personnel walking.
- Joggers shall not run on the bridge roadway between Coasters Harbor Island and the Coddington Point area (Toner Bridge). All joggers should use the old Wennachasett pedestrian bridge (behind the Newport Chalet).

Motorcycle Registration Information and Basic Riders Class General Information

NAVSTANPTINST 5100.1H Traffic Safety, Regulations and Enforcement

Registration

- You must possess a valid registration from one of the 50 states, District of Columbia or U.S. territories and maintain the appropriate level of insurance coverage.
- Motorcycles are governed by the same access control requirements as all other motor vehicles.

License

- You must possess a valid motorcycle license.

Motorcycle Safety Course

- Information concerning applicability, enrollment and training requirements are available by contacting the NS Newport Safety Office at 401-841-2478.

Safety Equipment

Head protection: A helmet meeting DOT, Snell Memorial Foundation certification or host nation certification shall be worn and properly fastened under the chin. Fake or novelty helmets are prohibited. Note: Navy regulations require active-duty personnel always wear helmets while operating motorcycles — even in states where the operator is allowed the option of going without.

Eye protection: Protective eye devices designed for motorcycle operators (impact- or shatter-resistant safety glasses, goggles, wraparound glasses sealing the eye or a face shield properly attached to the helmet) shall be properly worn. A windshield or standard sunglasses or standard eyewear alone are not proper eye protection.

Foot protection: Sturdy, over-the-ankle footwear that affords protection for the feet and ankles shall be worn.

Protective clothing: Riders and passengers shall wear a long-sleeve shirt or jacket, long trousers and full-fingered gloves or mittens designed for use on a motorcycle. Motorcycle jackets constructed of abrasion resistant materials, such as leather, Kevlar or Cordura, and containing impact-absorbing padding are highly recommended. To enhance the ability of other vehicle operators to see and avoid motorcyclists, outer garments constructed of brightly colored and reflective materials are highly recommended during daylight hours. Reflective outer garments or vest shall be worn during nighttime hours.

GETTING IT DONE

School Liaison Officer and Services

Office: Building 1376
Phone: 401-841-7126
Email: pamela.martin@navy.mil
Hours: 8 a.m. to 4:30 p.m. Monday through Friday.
Special hours are available by appointment.

Do you have school-aged children? Then, the school liaison officer is looking for you.

Do you have school-aged children? Then, the school liaison officer is looking for you.

The NS Newport installation school liaison officer serves as the installation subject-matter expert for youth education, transition, kindergarten through grade 12 and deployment issues. The school liaison officer's role includes seven core duties, which include communication (installation, community and school), school transition services, special education system navigation, deployment support, partnerships in education, home school linkage and support, and postsecondary presentation.

If you are a military family with school-age children, moving can be complicated by the unknown factors related to the schools in the area of your new duty station. In order to prepare for a smooth transition, it is essential that you plan ahead and gather the necessary information about the schools your children will be attending during

the next academic year before you arrive at your new home.

At NS Newport, Pamela Martin, the SLO, is available to help you navigate the local educational system as you PCS in and can help you prepare for your next move by putting you in contact with the SLO at your new duty station.

Registration information for Newport County schools follows.

Newport Public Schools: Registration is by appointment only. For elementary children (grades K-4), call 401-847-2100, ext. 279. For middle school students in fifth to eighth grade, call the Thompson Middle School Guidance Department at 401-847-1493. For high school students in ninth to 12th grade, call the Rogers High School Guidance Department at 401-847-6235. Go to www.npsri.net to book an appointment and access the registration forms.

Middletown Public Schools: Registration is by appointment only. For kindergarten to 12th grade registration, call 401-849-2122,

8 a.m. to 1 p.m. Monday through Friday. Go to www.mpsri.net/page.cfm?p=983 to access registration forms and procedures.

Portsmouth Public Schools: Go to www.portsmouthschoolsri.org or call 401-683-1039 for registration information.

Jamestown Public Schools: Registration is a two-step process. Step 1 may be done in advance online. Go to https://jsd-ri.schoolloop.com for instructions.

Tiverton Public Schools: Registration is by appointment only. Call 401-624-8475, option 5 to schedule an appointment. Go to www.tivertonschools.org to download the registration forms. Select the Central Administration tab and then click on Student Registration in the drop-down menu.

Little Compton Public Schools: Call 401-635-2351 or stop by Monday through Friday at 28 Commons, Little Compton, RI 02837. Registration packets are available online at www.lcsd.k12.ri.us/domain/42.

Rental Lease Review — Soldier and Sailor Civil Relief Act

The Housing Office in Building 690 is available to review your off-base (non-PPV) rental lease before you sign it. Rhode Island law now exempts military members from a month rent penalty in their lease contracts if they receive orders for deployment or PSC before the end of the lease period.

NS Newport Housing can verify if you are adequately covered and if not, can assist you with having your landlord include the military clause in your rental agreement. Do yourself a favor and take the time before you sign. Call 401-841-4545 or 401-841-2232 for more information.

Post Office (U.S. Post Office)

The U.S. Post Office on NS Newport is open 10 a.m. to 1:30 p.m. Monday through Friday and 9 a.m. to 1 p.m. Saturday. It is closed Sunday. Postal boxes are available to military personnel, their family members and civilian personnel who work on the base. These boxes are accessible 24/7. The post office can be reached by calling 401-851-6972.

Vehicle Registration Tax Information

The Soldiers and Sailors Civil Relief Act exempts non-Rhode Island residents on active duty in Rhode Island from motor vehicle excise tax. Any non-Rhode Island resident considering getting a Rhode Island license plate, or who has already obtained a Rhode Island license plate, should file an application with their town assessors' office (if you live on base, file in Newport). This exempts the military person, not their dependents, from paying vehicle tax. It does not exempt a vehicle owned by a leasing company and leased to a military person. It is only in force for the period you are permanently assigned to NS Newport.

Once departing Rhode Island, and after a reasonable time (30 days), it is assumed you have decided to keep the registration and accept the responsibility of paying the tax. Plates and registration cards must be returned to the Rhode Island DMV, 100 Main St., Pawtucket, RI 02860.

You should request a cancellation receipt (TR-3) and mail a copy of that receipt to the Rhode Island town in which you resided. For more information, go to www.dmv.ri.gov and remember to ask the registry about this exemption.

Veterinary Clinic

The U.S. Army Newport Veterinary Clinic, in Building 1255, Whipple Street, next to Leisure Bay, is open 8 a.m. to 4 p.m. Monday, Tuesday and Friday and 9 a.m. to 1 p.m. one Saturday a month. Pets are seen by appointment only. Call 401-841-3994 to schedule an appointment or for information.

Only active-duty military personnel, their dependents, Reservists, National Guard members and retired military personnel are authorized to use the clinic.

The clinic offers wellness exams, minor sick call exams, routine vaccinations, pet supplies,

The on-base veterinary clinic is located behind the coffee shop on base. All pets on board NS Newport must be on a leash at all times.

including flea and tick prevention, and health certificate preparation and exams.

Coyote or Geese Complaints?

Contact the NAVFAC MIDLANT, NS Newport Environmental Office at 401-841-6378.

Naval War College Museum

Located in Founders Hall on Coasters Harbor Island at NS Newport, this free museum is an excellent place to visit to learn more about the maritime history of New England, and take in the special exhibits and presentations they host. The museum is ranked one of the Top 10 college museums nationally. More information on the museum is available at www.usnwc.edu/NWC-Museum or by calling 401-841-2101.

Swimming

Swimming, snorkeling or scuba diving is not permitted (IAW 33 CFR § 334.81 and 33 CFR § 334.82).

Drone and Remote Control Vehicle Use

Ref: NAVSTANPTINST 5030.1 NS Newport Drones, Unmanned, Remote Controlled Systems

The operation of any remote-controlled or remote-operated robotics or unmanned system, including but not limited to cars, boats, planes, helicopters, drones or watercraft, is prohibited without the express consent of the commanding officer of NS Newport. See the instruction for further information at www.cnic.navy.mil/newport.

Recreational use of drones within the fence line of NS Newport (to include the Naval Undersea Warfare Center and Naval Health Clinic New England compounds) for non-mission-essential and recreational reasons is expressly forbidden. Permission to use a drone must be requested using instructions outlined in the NAVSTANPTINST 5030.1 instruction.

Windsurfing

Windsurfing and related activities are not permitted (IAW 33 CFR § 334.81 and 33 CFR § 334.82).

Hunting

Ref: NAVSTANPTINST 5090.25E Bow Hunting Procedures

Only bow hunting is authorized. Deer hunting at NS Newport is restricted to bow hunting only. A compound bow is the only authorized weapon for hunting on NS Newport property. The use of firearms for deer hunting is prohibited and will be prosecuted to the full extent of the law.

All state and federal wildlife rules and regulations apply.

The NS Newport Environmental Program manager oversees the base hunting program. Call 401-841-6377.

** See also NAVSTANPTINST 5530.7C Privately Owned Weapons and Ammo on NS Newport and 18 USC § 930.*

Fishing

Ref: NAVSTANPTINST 5090.26B Recreational Fishing Procedures

Fishing is only authorized in designated areas. Pier 2 and the quay wall area are currently closed for environmental restoration.

All state and federal wildlife rules and regulations apply and a NS Newport fishing license is required for all persons fishing on or from NS Newport property. A NS Newport fishing license and permit is free but you need to call Environmental at 401-841-7607 to receive one. The NS Newport Environmental Program manager oversees the recreational fishing program. Call 401-841-6377.

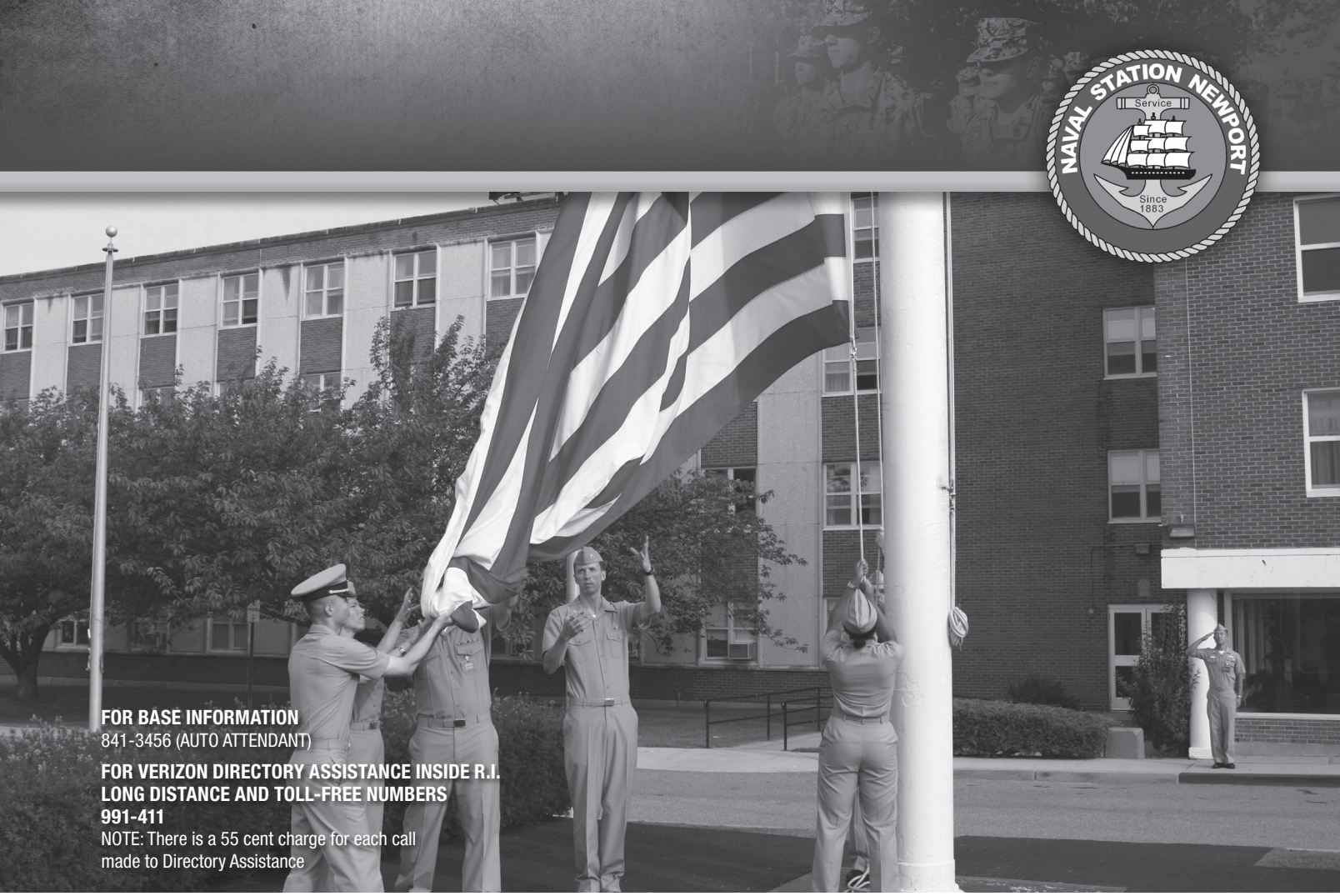

FOR BASE INFORMATION
841-3456 (AUTO ATTENDANT)

FOR VERIZON DIRECTORY ASSISTANCE INSIDE R.I.
LONG DISTANCE AND TOLL-FREE NUMBERS
991-411
NOTE: There is a 55 cent charge for each call made to Directory Assistance

TELEPHONE DIRECTORY

NAVAL STATION NEWPORT · AREA CODE 401 · DSN PREFIX 841 · NEWPORT, RHODE ISLAND 02841

EMERGENCY NUMBERS

NAVSTA Newport Police	841-4041/3241/3242
Fire	841-3333/911
Ambulance	841-3333/911
Coast Guard	846-3675
Explosive Ordnance Disposal Team (24 Hours)	832-3301
Public Works Trouble Desk (24 Hours)	866-477-7206
Balfour Beatty Housing Trouble Desk (24 Hours)	847-4879
Telephone Office Trouble Desk (Weekdays, 8 a.m. to 4 p.m.)	841-7202
American Red Cross	877-272-7337

911 EMERGENCY

On Base	911
Off Base	911

NONEMERGENCY NUMBERS

Police Dispatcher	841-4041/3241/3242
Fire	841-2225
Base Condition Line	841-2211

REPORTING EMERGENCY INFORMATION

Report building number, your name, phone number, activity and aid required (FIRE, AMBULANCE, etc.). Please stay on the line in case additional information is needed. When reporting oil spills give location, source, material, amount and area endangered.

DUTY OFFICERS

Coastal Riverine Squadron 8	410-689-9708
Duty Chaplain, After Hours	862-8408
MARDET-Newport	440-7216
Naval Academy Prep School	641-0752
Naval Dental Center	841-2541
Naval Health Clinic New England	841-3771
Naval Justice School	862-9373
Naval Station (NAVSTA) Newport	862-8378
Naval War College	862-4678
Navy Operational Support Center	439-7352
Navy Supply Corps School	585-5901
NCIS (After Hours)	841-3241
NCIS (Duty Hours)	841-2241/2242
NCTS Telecomns Center	841-2121/2114
NUWC Div Newport	832-6892
Officer Training Command	862-4321
Personnel Support Detachment	841-4040
Senior Enlisted Academy	862-9934
Surface Warfare Officers School	842-1599

PUBLIC AFFAIRS OFFICE – NAVSTA NEWPORT 841-3538

DIRECTORY CHANGES

Additions, deletions and corrections to this directory must be reported as they occur. Report changes via email to: Lisa.Rama@navy.mil or submit a correction via hardcopy to the 690 Peary Street, Newport, RI 02841.

Please submit organizational names and titles only; not personal names.

TABLE OF CONTENTS

Emergency Numbers 1
911 Emergency 1
Nonemergency Numbers 1
Reporting Emergency Information 1
Duty Officers 1
Public Affairs Office – NAVSTA Newport 1
Directory Changes 1
Bomb Threat Checklist 2
Regulations and Instructions 3
A. Dialing Instructions 3
B. Regulations 3
C. Telephone System Special Features 4

Alphabetical Listings 6

Commands/Facilities Listings 11
Center for Service Support 11
Chapel of Hope 11
Child and Youth Programs 11
Coastal Riverine Squadron 8 11
Defense Commissary Agency, Northeast Region 11
Defense Institute of International Legal Studies (DIILS) 11
Defense Logistics Agency Document Service 11
Explosive Ordnance Disposal Mobile Unit Twelve Detachment (EODMU 12 Det Newport, RI) 11
Fleet and Family Support Center 11
Fleet Logistics – Newport Detachment 11
Housing Office 11
Human Resources Office (HRO), Groton 11
Island Express Base Supply Store 11
Marine Corps Detachment Newport 11
Morale, Welfare and Recreation 11
Naval Academy Preparatory School (NAPS) 11
Naval Criminal Investigative Service (NCIS) 11
Naval Facilities Engineering Command 12
Naval Health Clinic New England – Newport 12
Naval Health Clinic New England Dental 12
Naval Justice School (NJS) 12
Naval Leadership & Ethics Center 12
Naval Legal Services Office, Branch Office Newport (NLSO NC BROFF, Newport) 12
Naval Station (NAVSTA) Newport 12
Naval Undersea Warfare Center (NUWC) 12
NUWC Division Newport (NUWCDIVNPT) 13
Naval War College (NWC) 13
Naval War College Museum 13
Navy Band Northeast 13
Navy Exchange (NEX) 13
Navy Federal Credit Union (NFCU) 13
Navy Gateway Inns & Suites 13
Navy Lodge 14
Navy-Marine Corps Relief Society 14
Navy-Marine Corps Relief Society (NMCRS) Thrift Shop 14
Navy Operational Support Center Newport 14
Navy Recruiting 14
Navy Supply Corps School Wheeler Center 14
Ney Hall – Military Dining Facility 14
NOAA Ship Henry B. Bigelow 14
Office of Naval Intelligence Detachment (ONI DET) 14
Officer Training Command Newport (OTCN) 14
Personal Property Transportation Office 14
Personnel Support Activity Detachment (PSD) 14
Region Legal Service Office (RLSO) Midlant - Staff Judge Advocate 14
Region Legal Service Office (RLSO) Midlant - Legal Assistance Office 14
Religious Programs 14
Safety Office, Naval Station Newport 14
Security 14
Security/Police Headquarters 14
Senior Enlisted Academy (SEA) 14
Space and Naval Warfare Atlantic (SPAWARLANT), Charleston, S.C. 14
Surface Warfare Officers School Command (SWOSCOLCOM) 15
United States Army Reserve Center 15
USCGC Ida Lewis (WLM-551) 15
USCGC Juniper (WLB-201) 15
USCGC Tiger Shark (WPB-87359) 15
USCGC Oak (WLB-211) 15

BOMB THREAT CHECKLIST

Questions to Ask (Who, What, When, Where and Why)

a. Who placed the bomb? _____
b. What does it look like? _____
c. What kind of bomb is it? _____
d. When is the bomb going to explode? _____
e. What will cause it to explode? _____
f. What is your name? _____
g. Where is it right now? _____

Exact Wording of the Threat

_____
_____
_____

Sex of the Caller _____ Race _____ Age _____ Length of Call _____
Number at which call was received _____ Date _____ Time _____
If voice is familiar, who did it sound like? _____

Caller's Voice

____ Calm	____ Angry	___ Excited	___ Slow
____ Rapid	____ Soft	___ Loud	___ Laughter
____ Crying	____ Normal	___ Distinct	___ Slurred
____ Nasal	____ Stutter	___ Lisp	___ Raspy
____ Deep	____ Ragged	___ Clearing Throat	___ Cracked Voice
____ Disguised	____ Deep Breathing	___ Foreign	___ Familiar

Background Sounds

____ Street Noises	_____ Crockery	____ Voices
____ Music	_____ House Noises	____ Office Machinery
____ Static	_____ Animal Noises	____ Clear
____ Local	_____ Long Distance	____ Motor Noise
____ P/A System	_____ Factory Machinery	____ Booth
____ Other		

Threat Language

_____ Foul _____ Incoherent _____ Irrational _____ Taped _____ Well Spoken (Educated) _____ Message Read by Threat Maker

Local Requirements

Leave the phone off the hook.

Name _____
Position _____
Phone Number _____
Date _____

Remarks _____
_____
_____
_____

A. DIALING INSTRUCTIONS

1. TO CALL LOCAL

NOTE: Local calls dialed with the R.I. area code, 401, will incur charges.

For on-base telephone calls, dial seven-digit number.

For off-base telephone calls, dial 99 + seven-digit number.

2. TO CALL LONG DISTANCE

NOTE: Long-distance calls will incur charges. For long-distance calls, dial 98 + 1 + Area Code + seven-digit number.

3. TO CALL DSN

For CONUS DSN calls, dial the seven-digit DSN number. FOR OCONUS DSN calls, dial the DSN area code + seven-digit DSN number.

For the Global DSN Operator, please dial 560-1110.

A complete DSN directory can be found online at http://www.disa.mil/Services/Network-Services/Voice/SBU-Voice/Directory

DSN Area Codes: AFRICOM: 311
CONUS: 312
EUROPE: 314
PACIFIC: 315
ALASKA: 317
CENTRAL: 318
CANADA: 319 (VOICE); 509 (VTC)

Regular Toll Service

NOTE: DO NOT use regular toll service to call areas reachable via DSN or tie-lines.

Local calls dialed with the R.I. area code, 401, will incur charges.

Direct Dial within Rhode Island .....99+1+Area Code & Number

Outside Rhode Island ..... 99+1+Area Code & Number

There is no access to an outside operator from a base phone.

4. ASSISTANCE

For Base Information (Auto Attendant) 841-3456

For Verizon Directory Assistance Inside R.I.
Long Distance and Toll-Free Numbers..... 99-411

NOTE: There is a 55 cent charge for each call made to Directory Assistance.

5. TO TRANSFER INCOMING CALLS

Depress the "transfer" button in the receiver rest of your telephone instrument. Dial the five-digit number to which you are transferring the call. When you hear the dial tone, depress the "transfer" button and hang up your phone. The call will automatically be transferred.

6. CONFERENCE ARRANGEMENTS

Conference arrangement circuits are included in the telephone system. Conference service is provided at no cost, although toll charges will be billed for each long-distance call. Conference service is that of furnishing simultaneous connections among three to seven telephone stations, including a long-distance party, if required on the connection, either on the basis that each may communicate with all the others or that one station is the transmitting station and all others are receiving stations. Further information is available at the Telephone Office, 841-7202.

Conference service is available to all component commands and associated activities located on the east side of Narragansett Bay who are currently served via the NAVSTA Central Telephone Office.

B. REGULATIONS

1. USE OF THE TELEPHONES DURING AN EMERGENCY

Telephones shall not be used during a general emergency or a condition of disaster, except for emergency official calls. Do not call the operator for information concerning the condition of the emergency, as this information will not be furnished. Incoming and outgoing calls will be challenged by the operator. Calls not identified as "emergency calls" will not be completed until the emergency is over. Calls in progress are monitored; those which are found not to be emergency official calls will be disconnected without notice and reported to heads of activities concerned for disciplinary action. All telephone users are urged to refrain from dialing other telephones unless calls are essential. This is necessary to prevent overloading and jamming of the automatic equipment. If your telephone should ring, answer it promptly, and make your conversation as brief as possible. At no time should classified information be discussed on a non-secure phone.

2. PERSONAL CALLS

Navy telephones will be used for official calls only. The use of official telephones for personal purposes at government expense is unauthorized and violators will be subject to disciplinary action. Public telephone booths have been placed at convenient locations for the use of personnel desiring to place unofficial calls. Personal calls in excess of $1,000 per month or $100 per call may be prosecuted. Lesser charges may be filed for lesser offenses.

3. TELEPHONE MONITORING

Department of Defense (DOD) telephone communications systems are provided for the transmission of official government information only and are subject to telephone security monitoring and telephone communications support equipment monitoring at all times.

The use of DOD telephone communications systems constitutes consent to telephone communications security and management monitoring.

Telephone communications security monitoring is defined as listening to or recording telephone communications on DOD-dedicated systems or the common-user systems of the Defense Communications System, by any means, for the purpose of determining whether the systems are functioning properly or being used for other than official purposes.

Telephone communications management monitoring is defined as monitoring by government or contractor personnel for the purpose of normal operations, maintenance and repair of telephone trunks, lines and equipment.

4. LONG-DISTANCE OFFICIAL LINES

Instructions on the authorization for placing long-distance telephone calls have been issued by many Navy commands. These instructions should be consulted prior to the placing of long-distance telephone calls. Long-distance calls for personal use are not authorized under any circumstances.

5. LEASED LONG-DISTANCE LINES

Leased lines to Newport are available for official use, as are DSN circuits. These lines have been installed in an attempt to reduce long-distance toll charges, as well as for control of availability of circuits to these points. It should be noted that these services are not free. Therefore, the use of these circuits should be governed by the intent of the same rules and regulations afforded commercial toll calling.

6. DEFENSE SWITCHED NETWORK (DSN)

General. The DSN is the principal long-haul, voice communications network used by the Department of Defense (DOD) providing non-secure direct distance dialing service worldwide through a system of government-owned and leased automatic switching facilities. The purpose of DSN is to handle essential command and control, operations, intelligence, logistic, diplomatic and administrative traffic.

Precedence. The Joint Uniform Telephone Communications Precedence System is directed for use by all authorized users of voice communications facilities of the Department of Defense. Since the effectiveness of the system depends upon cooperation on the part of persons authorized to employ it, users must be familiar with the purpose to be served by each level of precedence category and the types of calls that may be assigned the respective precedence.

Use of the DSN

a. Will be authorized for only official communications.
b. Will be restricted to:
   (1) Only those calls that are essential requiring a timeliness that cannot be obtained by other means (mail/message) and would stand the scrutiny afforded a commercial toll call.
   (2) The minimum time required to accomplish the official business and will not normally exceed five minutes.
   (3) The use of a precedence level in consonance with the subject matter of the call as established in the Joint Uniform Telephone Communications Precedence System.
   (4) Voice-data, facsimile and graphic service in DSN will normally not exceed a continuous transmission time of 15 minutes nor a total transmission time of one hour during normal business hours.

Due to the limited availability of DSN circuits, violators will be disconnected without notice.

c. Will NOT be authorized for:
   (1) Use directly or indirectly by any non-appropriated fund activities (clubs, exchanges, CBQs and other unofficial activities) provided telephone service at post, camp, station or base level except when provided by the Joint Chiefs of Staff.
   (2) Calls within an installation, metropolitan area, or those confined geographical areas where other existing government-provided local telephone service is adequate.
   (3) Unofficial or personal calls.
   (4) Off-net extension of calls into the commercial system at a distant PBX-PABX, except where such extension has been previously approved by the local authority controlling the switchboard.

d. Precedence and Inter-Area DSN Calls. Precedence DSN service is not available through the Newport telephone office.

e. DDSN User Trouble Reporting. When trouble is encountered by users while utilizing DSN, the following procedures should be taken:
   (1) Retain the circuit connection and report the trouble immediately to the local operator via another telephone.
   (2) Give the details of the DSN trouble as follows:
      (a) Your extension number and location.
      (b) The DSN number and location of the called party.
      (c) Brief description of trouble and the time it occurred. Items requiring repair, such as frayed cords and broken telephone parts, are not DSN trouble and should be reported directly to 841-7202.

7. TELEPHONE OWNERSHIP

Most telephone instruments and equipment are NOT government property. This equipment is leased to the Navy by commercial vendors in accordance with contract agreements governed by the legally established tariffs of the state of Rhode Island. Theft or misuse of the equipment could result in criminal charges. Commanding officers are responsible for assuring that telephones and associated equipment are used in accordance with Navy regulations and the Rhode Island tariffs. Users are not authorized to do their own telephone wiring without express permission of the NAVSTA telephone office.

Request for Telephone Service

NAVSTA has been designated as the Activity Providing Telephone Service (APTS) for all Newport area Navy commands and activities. All requests for telephone service must be submitted to the Base Telephone Office, Building 76CC.

All requests for telephone service will be made in writing (typed) using the Telephone Service Request (TSR) or by typed memorandum using a similar format. Requests must be signed by a person authorized to obligate funds for your command. Oral requests and handwritten requests are not acceptable except in cases of emergencies. Requests for emergency service must be confirmed in writing as soon as possible.

Customers should allow up to two (2) weeks for the Base Communications Office to complete routine TSRs (adds, moves, changes, etc). Customers should allow up to 48 hours for the Base Communications Office to complete trouble calls.

Each request will be evaluated in accordance with the policies promulgated by the chief of naval operations and the Navy Telep anual. It is essential that the requested service and equipment be completely described and that information justification as to its military necessity be provided.

A valid point of contact must be listed on each request. The base administrative telephone officer is available for assistance in the planning and preparation of the request required.

Busy Conditions

The NAVSTA Telephone System is designed for efficiency as well as economy, but it does have its limitations. During peak hours of 9 to 11 a.m. and 1 to 3 p.m., many calls may be blocked. Data transmission and long telephone calls should be made during non-peak hours whenever possible. Excessive busy conditions on any phone may indicate an equipment problem and should be reported to the Telephone Office, 841-7202, whether it is a phone that you are calling or a report that your phone is always found to be busy.

911 Service

911 emergency calling service (fire, ambulance, police) is implemented in Rhode Island. It is possible to access this service from an on-base telephone by dialing 911. It is of utmost importance that you remain on the line to answer any questions the dispatcher may have. Fraudulent use of 911 service may be grounds for criminal charges.

C. TELEPHONE SYSTEM SPECIAL FEATURES

1. USING YOUR TELEPHONE

Special Restrictions

The Newport naval complex telephone system is ideally designed for single-line phones. If you have a multiple-line phone (key set) where several people share the extensions or the phone is answered by a central answering service, many of the features are not recommended. For instance, if you activate automatic callback and someone else answers the phone when the call back comes through, they will not know whom the call is for. Multiple-line phones might not ring three short rings for a callback and it will be impossible to distinguish between a call and a callback. Many of the special features are available from touch-tone phones only.

Features Requiring Special Dial Codes

Dial codes are simply instructions to your telephone system that you wish to activate or cancel a specific feature. Remember, you must always listen for DIAL TONE or RECALL DIAL TONE before dialing a dial code or telephone number. Otherwise, the system will not respond to your request.

Distinctive Ringing

Distinctive ringing is a feature of the telephone system that is available on all single-line sets and some multiple-line key sets. Sometimes it is useful to know if a call is coming from on-base or off-base. With the base phone system, the type of ringing tells you where the call is coming from. One ring repeated every few seconds means the call is coming from on-base. Two short rings repeated every few seconds tells you the call is from off-base. Three short rings repeated every few seconds indicates a system callback.

Non-Distinctive Ringing

Electronic phones, multiple-line phones that have a central answering position, or multiple-line phones where a common bell rings for several extensions will have non-distinctive ringing and only ONE ring will be heard instead of the distinctive ringing listed above.

Which Codes to Use

The telephone system is actually a group of telephone switches combined into a single network. Not all features are available at all telephones. When in doubt, or if you wish to arrange for user training, call the telephone office at ext. 7202.

2. CALL FORWARDING – ALL CALLS

Call forwarding allows you to redirect your incoming calls to another phone within the base telephone system. All calls to your phone will ring at the designated phone. Use call forwarding when you are going to be away from your desk, or you do not wish to be disturbed.

To Use Call Forwarding (Analog sets)

a. Lift the handset and listen for dial tone.
b. Dial the call forwarding code *22 and listen for dial tone.
c. If forwarding to a local phone number, dial 99 + 1 + area code + then the 7-digit number to which your calls are to be forwarded and listen for confirmation tone.
d. If forwarding to a long distance phone number, dial 98 + 1 + area code + then the 7-digit number to which your calls are to be forwarded and listen for confirmation tone.
e. Hang up immediately. Your calls will be forwarded. If you hear the siren (intercept) tone at steps 2 or 3 it may mean:
   (1) Call forwarding has already been activated.
   (2) Dial the call forwarding cancel code #22 and listen for confirmation tone.
   (3) Hang up immediately. The forwarding is cancelled.

To Use Call Forwarding (Digital sets)

a. Lift the handset and listen for dial tone.
b. Dial the call forwarding code *22 and listen for dial tone.

c. Dial the number of the phone from which you are call forwarding.
d. If forwarding to a local phone number, dial 99 + 1 + area code + then the 7-digit number to which your calls are to be forwarded and listen for confirmation tone.
e. If forwarding to a long distance phone number, dial 98 + 1 + area code + then the 7-digit number to which your calls are to be forwarded and listen for confirmation tone.
f. Hang up immediately. Your calls will be forwarded. If you hear the siren (intercept) tone at steps 2 or 3 it may mean:
   (1) Call forwarding has already been activated.
   (2) Dial the call forwarding cancel code #22 and listen for confirmation tone.
   (3) Hang up immediately. The forwarding is cancelled.

You may still place calls from your phone when call forwarding is in effect. You cannot forward calls to an outside number. You can only forward calls to another telephone in the base telephone system. When your telephone is in the call forwarding mode the phone will "ping" every time a call has been forwarded. You cannot answer the call. The "ping" is there to remind you that your calls are being forwarded.

You may forward your calls to only one other phone at a time. However, several people may forward their calls to the same phone. If a person is forwarding their calls to you, you cannot forward their calls to another phone. Even if you activate call forwarding from your phone, the first person's call will ring at your phone.

Call forwarding should be cancelled from the phone that activated it. It cannot be cancelled from the phone receiving the forwarded calls. You can activate call forwarding to another phone even if that phone is busy at the time.

3. CALL COVERAGE

Call coverage is similar to call forwarding. It allows your calls to be redirected to another telephone whenever your telephone is busy or you don't answer within a predetermined number of rings. Call coverage has many different options available, all of which must be programmed by the base telephone office into the telephone system. If you have a need for call coverage, contact the base telephone office in writing with a detailed description of your requirements. The telephone office will contact you to answer any questions and to arrange for user training.

4. CALL HOLD

Call hold provides a way to place a call on hold without the use of a hold button. Of course, if your telephone still has a hold button, it will work the same way it always did. But whether you have a hold button or not, you can still use the feature. Use call hold when you wish to look up information, consult privately with a third party, alternate between two parties on hold, or when you already have a call on your line and you wish to activate another feature without disconnecting the call.

To Put a Call on Hold, Assume a Call is Already on Your Line

a. Depress the switchhook and listen for recall dial tone. Do NOT hang up.

To Return to Your Held Call

a. Depress the switchhook and listen for confirmation tone. Resume conversation.

To Consult Privately with a Third Party, Assume a Call is Already on Your Line

a. Depress the switchhook and listen for recall dial tone.
b. Dial third party's number and wait for party to answer. If you receive a busy signal or your party does not answer just hang up. Your phone will ring. Answer and resume your conversation with the first party who is now back on the line. Either or both parties may be outside the base telephone system.

You may only have one party on hold at a time. You cannot hang up to transfer a call or depress the switchhook to form a three-way conversation after you have used call hold. You must return your held call first and then follow the procedures for transfer or three-way conversation.

5. CALL PICKUP

Call pickup allows you to answer a phone ringing at another location without leaving your desk. The ringing phone must be in your call pickup group. A call pickup group may be programmed by the base telephone office at your request. The base telephone office will be able to tell you which phone numbers you can "pick up."

Assume that you are at your desk and you hear a phone ringing at a nearby desk. You do not have the ringing phone number available on your telephone set. With the call pickup feature, you can answer the ringing phone without leaving your desk.

To Use Call Pickup (When Your Phone is Idle)

a. Lift the handset and listen for dial tone.
b. Dial the call pickup code *33. The call is immediately directed to your phone.
c. Identify yourself and begin conversation.

To Hold a Call and Use Call Pickup

a. Depress the switchhook and listen for recall dial tone.
b. Dial the call pickup code *33. The call is immediately directed to your phone.
c. Identify yourself and begin conversation.
d. Hang up to return to held call. Your phone will ring.
e. Answer and resume conversation. If you hear siren (intercept) tone or fast busy tone at step 3, hang up to return to your held call.

Siren (Intercept) Tone May Mean

a. You cannot pick up calls to that phone (check your pickup).
b. The caller has hung up.
c. The call has already been answered.

Fast busy tone means another feature has been activated on that phone that temporarily prohibits you picking up the call.

When you pick up a call, it becomes your call and does not remain on the called phone. Once you pick up a call, you can handle it like any other call to your phone. This means, for instance, that you can transfer the call to another telephone.

6. THREE-WAY CONVERSATION AND TRANSFER

Three-way conversation and transfer are variations of one feature. Both begin by depressing the switchhook, which excludes your present party from the call (places the call on hold), and give you a recall dial tone so that you can dial a third party.

You may transfer a call to another person without the assistance of the telephone operator or your attendant. Assume that you have a call on your line that you wish to transfer:

a. Depress the switchhook and listen for dial tone.
b. Dial the number of the party to whom you wish to transfer.
c. When the party answers, announce the call and hang up. The call is transferred.

You should never transfer a caller from outside the base telephone system to another party outside the base telephone system. If a call is transferred to a toll phone number, the person making the transfer will be liable for the toll charges. Some transfers are automatically restricted.

The three-way conversation feature allows you to add a third party to an existing call and works very much like the transfer feature:

a. Depress the switchhook and listen for dial tone.
b. Dial the number of the party you wish to add to your call.
c. Party answers. Depress the switchhook and all three parties are connected. If any party hangs up, the remaining two parties can continue talking.

You are limited to a total of three parties; yourself and two other people on a three-way call. There is no restriction on the nature of the other two calls on the conference, either or both of the other parties may be inside or outside the base telephone system.

If you cannot reach the third party for any reason, you should depress the switchhook to return to your held call. Depress the switchhook twice if the third party is outside the base telephone system. The first depression always brings your original party back on the line, and the second depression releases the outside or second line (very important if it was a toll call!).

7. LAST NUMBER REDIAL

The last number called can be redialed by pressing the last number redial access code *99.

This feature is not yet available on all phones.

A

Administrative Services, NAVSTA 841-3271
Airline Ticket Office
Commercial Travel 846-6973/832-7286
American Red Cross 877-272-7337
Arleigh Burke Hall (SWOS Quarterdeck) 841-4957
Armory, NAVSTA 841-4144
Auto Skills Center, MWR 841-3026

B

Balfour Beatty Housing 846-8877
Band, Navy
Director 841-4127
Assistant Director 841-7006
Operations 841-2479
Fax 841-4561
Barber/Beauty Shops
Family Hair Care Center, NEX 841-4387
NWC 846-3818
King Hall 841-2563
Base Condition Line 841-2211
Base Supply Store (Island Express) 841-0506
Bookstore, NWC 841-1281
Bowling Center, NAVSTA 841-4293
Buttercup, OTCN
Supervisor 841-3734
Fax 841-3910

C

Car Rental – Enterprise direct line kiosk inside NEX (Seasonal) Middletown Office open
Career Counselors
Naval Health Clinic New England – Newport 841-1704
Naval Station Newport 841-6198
Naval War College 841-3426/6402
Surface Warfare Officers School Command 841-7130
Center for Service Support
Commanding Officer 841-1219
Executive Director 841-1209
Command Master Chief 841-1051
Administrative Officer 841-1430
Command Secretary 841-1268
General 841-4344
Chapel of Hope, NAVSTA 841-2234
Chaplain Support After Hours 862-8457
Child Development Center 841-4562
Fax (Center) 841-7698
Claims, Personal Property 841-4896
Fax 841-4665
Clinical Counseling
(Individual, Marital and Family) 841-2283
Clinics
Appointment Call Center 888-628-9633
Dental 841-2541/2542
Deployment Health Clinic 841-6186
Information Desk 841-3771
King Hall 841-4553/4170/2011/2290
NHCNE Sick-Call 888-628-9633
Veterinary Clinic 841-3994
Wellness Clinic 841-6777
Clubs
Chiefs' 841-2575
Enlisted 841-2575
Officers' 841-1442
Topside 841-1442
Coast Guard
Maintenance/Logistics, Warwick 736-1700
Fax 736-1703
MAT Team, Naval Station – Pier 2 841-6944
U.S. Coast Guard Cutter Ida Lewis 841-6948
Fax 841-6951
U.S. Coast Guard Cutter Juniper 841-6953
Fax 841-6956
U.S. Coast Guard Tiger Shark 418-0257
U.S. Coast Guard Cutter Oak 841-2944
Fax 841-2950
Coastal Riverine Squadron 8
Commanding Officer 841-7135
Executive Officer 841-7136
Chief Staff Officer 841-7139
Assistant Operations Officer, N3A 841-6578
Command Master Chief 841-7140
Administration N1 841-4366
Operational Support Officer 841-7395
Security Manager 841-4366
Administration Fax 841-2076
Medical, N1M 841-6936
Intelligence, N2 841-7272
Operations, N3 ....841-6608/6578
Supply, N41 ....841-7563/7159
Maintenance, N43 ....841-7282/3740
Boat Department 841-3591
CESE Department 841-7273
Communications, N6 ....841-7145/7147
Training, N7 ....841-6616/6664
Weapons, N9 ....841-1916/7151
Chief's Mess 841-4364
Fax 841-4410
Computer Lab 841-7149
Coasters Harbor Island Conference Center
Conference Center Reservations 841-1442
Command Evaluation (Inspector General)
Navy Region Mid-Atlantic Inspector General Office - Naval Station Newport 841-1868
Naval Undersea Warfare Center 832-9218
Naval War College 841-2279
Command Master Chief
Coastal Riverine Squadron 8 841-7140
Naval Academy Prep School 841-3392
Naval Health Clinic New England – Newport 841-3236
Naval Justice School ....841-3800, ext. 149
Naval Station Newport 841-4017
Naval War College 841-4702
Officer Training Command Newport 841-1738
Surface Warfare Officers School Command 841-2515
Commercial Travel Office 855-744-4664
....401-832-7286
Scheduled Airlines Ticket Office 846-6973
Commissary
Store Manager 841-2111/2112
Assistant Store Manager 841-2111/2112
Fax 841-2113
Communications Center
Officer-in-Charge 841-2110
Fax 841-2117
Community Planning & Liaison Officer 841-7629
Computer Cafe 841-2088
Conference Center, Coasters Harbor Island
Conference Center Reservations 841-1442
Consolidated Mail Facility 841-3396/3421
Credit Union, Navy Federal 888-842-6328
Fax 847-4053

D

Damage Control Division, OTCN
Buttercup Supervisor 841-3734
Firefighter Trainer 841-7404
Lt. Michael P. Murphy Combat Training Pool 841-4488
Defense HOTLINE
Fax 223-5080
Toll Free 800-424-9098
Defense Institute of International Legal Studies (DIILS)
Switchboard 841-6000
Director 841-6205
Deputy Director 841-6209
Executive Assistant 841-6000
Fax 841-4570
Defense Reutilization and Marketing Office (DRMO) 841-3693
DLA - Document Automation & Production Service (DAPS)
Automation Manager 841-6010
Customer Service 841-3183
Fax 841-7007
DRMO 841-3693
Dry Cleaning/Laundry NEX 846-2185

E

Emergency Numbers
Ambulance ....841-3333 or 911
Coast Guard 846-3675
Explosive Ordnance 832-3301
Fire Department 841-3333
Local Number 401-841-2567
Police 841-3241/4041
Public Works Trouble Calls 866-477-7206
Red Cross 877-272-7337
Environmental Department, NAVSTA
Director/Ombudsman 841-7671
Administration 841-7714/7607
Air Quality 841-6378
Asbestos 841-7672
Coastal Zone Management 841-7672
Contract Coordinator 841-7561
Drinking Water 841-6376
Dredging 841-7671
Emergency Planning & Community Right to Know Act 841-6378
Environmental Condition of Property 841-4504
Environmental Management System 841-7714
Fishing 841-6377
Hazardous Material Control & Mgmt 841-6378
Hazardous Waste 841-6375
Historical & Archeological Resources 841-7672
Hunting 841-6377
Installation Restoration 841-1790
Lead Paint 841-1790
National Environmental Policy Act 841-6377
Native American Tribes 841-7671
Natural Resources 841-6377
Ozone Depleting Substances 841-6378
Pest Control 841-6378
PCB Building Materials 841-7672

PCB Cleanup 841-7561
PCB Equipment 841-4504
Petroleum, Oil & Lubricants 841-1791/6375
Pollution Prevention 841-7671
Radioactive Waste Storage & Disposal 841-1790
Radioactive Source Equipment 841-1790
Radon 841-6376
Spill Prevention & Response 841-1791/6375
Soil Management Plan 841-7561
Storage Tanks 841-4504/1791
Storm Water 841-1790/7671
Wastewater 841-4504
Water Quality of Surface Water and Groundwater 841-7671
Wetlands 841-7671

Equal Employment Opportunity, HRO 860-694-3936

Explosive Ordnance Disposal Mobile Unit TWELVE Detachment Newport
Officer-in-Charge 832-3301/3302
Fax 832-6157

F

Family Advocacy Program 841-2283

Family Employment
Readiness Program (FERP) 841-2283

Fire Department (nonemergency) 841-2225
Emergency 911/841-3333
Local Number 401-841-2567

Fire Fighting School, OTCN
Director 841-7401

Fitness Director, MWR 841-7354

Fleet and Family Support Center (FFSC) 841-2283
Exceptional Family Member Program 841-2283
Fax 841-1586

Sexual Assault Response Coordinator 450-2327

Fleet Logistics Center – Newport Detachment
Newport Branch Director 841-7667
CHRIMP 841-2654
Consolidated Mail Facility, (CMF) 841-7669
NAVFAC Material Support 841-6380
Food Service Officer, NAVSTA 841-2048
Fax 841-1052

Fraud Waste & Abuse Hotline
Defense Toll Free 800-424-9098
Navy Fax 288-6743
Navy Commercial 202-433-6743
Navy Toll Free 800-522-3451
NAVSTA 860-694-3771

G

Galley, Ney Hall 841-1083/2639
Dial-a-Menu 841-4445

GOTickets 841-2094

Gymnasiums
John H. Chafee Fitness Center 841-3154
Fax 841-4500

H

Hazardous Materials/Waste Disposal, NAVSTA
Hazardous Waste Program Manager 841-1791

Housing Office
Department Head 841-4209
Housing Office 841-2232
Housing Liaison 841-4545
Housing Referral 841-3576
Toll Free 800-217-0875
Fax 841-7138

Housing, Balfour Beatty PPV
Property Management 846-8877
Housing Maintenance 847-4879

Housing, Transient
Navy Gateway Inns & Suites Reservations 841-7900
Department Head 841-1311

Human Resources Office (HRO)
Site Manager 841-2150
Advisors 841-2450
Fax 841-4395

Human Resources, MWR & NGIS 841-7697

I

ID Card Appointments
https://rapids-appointments.dmdc.osd.mil
Fax 841-2154

ID Cards, PSD 841-3021

IG Hotline 855-266-1145

Info Technology Division, NAVSTA 841-1259
Fax 841-2700

Information (Military)
DSN .... 5 + Number
NHCNE 841-3771
NAVSTA 841-3456
NUWC 832-3134
NWC 841-3089

Information (Telephone)
Base Automated Attendant 841-4001

Installation Restoration Program, NAVSTA 841-6376

Investigative Division, NAVSTA Police 841-2595

Island Express Base Supply Store 841-0506

L

Laundry/Dry Cleaning/Tailor, NEX 841-3983

Legal Assistance, Region Legal Service Office ...841-3766
Defense Service Office North (Groton, CT) ... 860-694-3211

Library
NWC 841-4386
SWOSCOLCOM 841-4973

M

Mail Room
NHCNE-Newport 841-4326
NAVSTA Staff 841-3072
NJS .... 841-3800, ext. 128
NWC 841-2022
NUWC 832-9154
SWOSCOLCOM 841-4973
Consolidated Mail Center (official mail) 841-3247
FLCN - Consolidated Mail Center (official mail) 841-3247
USPS Post Office 851-6972

Maintenance, NAVSTA 841-3670

Marina, NAVSTA 841-3283
Fax 841-4125

Marine Corps Detachment Newport
Commanding Officer 841-4275
Executive Officer 841-4088
Senior Enlisted 841-4272
Administration Department 841-2759
Adjutant 841-3253
Fax 841-3202

Military Admin Services Division, NAVSTA 841-3271
NWC 841-2295/3527

Mini Marts, NEX
Bayside 841-3958
Greene Lane 841-8858
King Hall 841-2563
Naval War College Bookstore 841-1281

Morale, Welfare & Recreation
Installation Program Director 841-3164
Fax 841-7811
Administrative Officer 841-1358
Fax 841-7811
Auto Skills Center 841-3026
Bowling Center 841-4293
Business Office 841-3294
Fax 841-7811
Child Development Center 841-4562
Child Development Homes 841-1953
Coasters Harbor Island Marina 841-3283
Fax 841-4125
Coasters Harbor Island Conf. Ctr. 841-1442
Computer Cafe & Coffee Shop 841-2088
Enlisted Club 841-2575
Fitness Director 841-4038
Fitness Coordinator 841-7354
Hewitt Hall Cafe 841-4655
GOTickets 841-2094
John H. Chafee Fitness Center 841-3154
Fax 841-4500
Pool 841-6628
Liberty Center 841-3054
Officers' Club 841-1442
Outdoor Recreation Rental 841-2568
Personnel 841-7697
Picnic Area Reservations 841-7355
Publicity/Marketing 841-4992
Recreation Center 841-2194
School-Age Care 841-2883
School Liaison Officer 841-7126
Special Events 841-3127
Tennis Courts 841-7355
Vehicle Storage Lot 841-4293

Museum, NWC 841-4052

N

NOAA Ship Henry Bigelow 301-713-7770

Naval Academy Preparatory School (NAPS)
Commanding Officer 841-2692
Executive Officer 841-2693
Command Senior Chief 841-1427
Academic Dean 841-2947
Academic Assistant/Registrar 841-3488
Athletic Director 841-3413
Command Services Director 841-1340
Administrative Clerk 841-1718
Supply Officer 841-2677
First Lieutenant 841-6935
Command Duty Officer 641-0752
Fax 841-7067

Naval Computer and Telecommunications Area Master Station Atlantic (NCTAMS LANT)
Base Communications Office 841-7202
Fax 841-1130

Naval Criminal Investigative Service (NCIS)
Supervisory Special Agent 841-4936
Administration 841-4933

Duty Agent After Hours 841-3241
Special Agent in Charge 841-7114
Asst Special Agent in Charge....841-7115
Asst Special Agent in Charge....841-7113
Office 841-3700
Fax 841-3976

Naval Facilities Engineering Command Mid Atlantic – Public Works Department, Newport — NAVFAC
Public Works Officer 841-3841
Deputy Public Works Officer 841-3842
Acquisition Branch 841-3407
Boiler Plant 841-2425
Cranes 841-2787
Dig Safe 841-1355
Distribution Section 841-2261
Electrical/Mechanical Section 841-2823/7623
Environmental – see "E"
Facilities Engineering and Acquisition Division...841-7632
Facilities Management Division 841-7709
Facilities Sustainment Branch 841-2465
FMFS Division 841-2809
Lead Abatement 841-1790
Maintenance and Operations....841-4292
Pest Control 841-4487
Planning and Project Development Branch 841-7619
Production Division 841-7626
Project Management and Engineering Branch...841-7614
Project Shop 841-4322
Recycling 841-1790
Requirements Branch....841-7756
Transportation....841-3670
Trouble Desk....841-4001
Service Calls and Preventive Maintenance Shop 841-2343
Trouble Desk....841-4001
Utilities and Energy Management Branch 841-7626/6609

Naval Health Clinic New England Newport (NHCNE)
(see Health Section for more information)
Commanding Officer 841-3236
Executive Officer 841-3236
Command Master Chief.... 841-2866/3236
Fax 841-2675
Appointment Call Center 888-NAVY-MED (628-9633)
Behavioral Health....841-4475
Centralized Check-in 841-1802/1804/3162
Dental 841-2541/2542
Education and Training 841-7230/2664
Exceptional Family Member Program 841-6847
Facilities Management 841-1295
Health Benefits Advisor 841-6189
Health Promotion/Wellness Clinic 841-6777
Human Resources 841-7158/6282
Immunizations 841-7452
Individual Medical Readiness (IMR) 841-6186
Industrial Hygiene Services 841-6170
Information Desk Telephone 841-3771
King Hall Medical Clinic.... 841-4553/4170/2011/2290
Laboratory Services 841-6780/6783
Materials Management 841-7593
Medical Boards 841-6297
Medical Records Fax 841-1037
Medical Repair 841-7051
Newport Hospital Liaison.... 841-3409
Occupational Health 841-3839
Overseas Screening (Active Duty)....841-6847
Patient Administration 841-3409/6026
Pharmacy....841-2224
Information Automated Refill System 877-211-1126
Preventive Medicine....841-6776
Public Affairs Officer....841-3590
Quality Mgmt Patient Relations 841-3878
Radiology 841-6840/6841
Referral Management Office 841-6189
Reserve Liaison 841-6815
Safety 841-7732/4456
Security 841-2005/3166
Substance Abuse Rehabilitation Program (SARP) 841-2259

Naval Justice School (NJS)
Telephone 841-3800
Commanding Officer ....ext. 139
Executive Officer ....ext. 123
Navy Senior Enlisted Leader....ext. 149
Marine Senior Enlisted Advisor ....ext. 146
Education Programs Specialist ....ext. 129
Operations Officer ....ext. 230
Coast Guard Liaison ....ext. 147
Administrative Officer....ext. 126
Student Services....ext. 128
Registrar ....ext. 131
Asst for Training ....ext. 125

Naval Leadership and Ethics Center (NLEC)
Commanding Officer 841-7440
Executive Officer 841-4341
Command Master Chief....841-7441
Administrative Officer....841-7420
Administration....841-6384
Fax 841-6386

Naval Station Newport (NAVSTA)
Commanding Officer 841-3715
CO/XO Fax....841-2273
Executive Officer 841-3932
Administrative Services....841-3271
Chaplain 841-2234/2235
Chaplain Support After Hours 862-8457
Command Career Counselor....841-6198
Command Managed Equal Opportunity Advisor (CMEO)....841-2277
Command Master Chief....841-4017
Counsel....841-4829
Command Support Specialist 841-3549
Deputy Equal Opportunity Officer (DSN)....694-3245
Emergency Management Officer 841-3821
Galley 841-7786
Information Technology Help Desk 841-4578
Military Support 841-3271
Public Affairs Office 841-3538/1832
Fax 841-2265
Quarterdeck....841-3456
Security Manager....841-3824
Staff Judge Advocate 841-2609/6185
Fax 841-1086
Training Officer 841-1390

Naval Training Meteorology and Oceanography Detachment (METOC DET)
Officer in Charge....841-4390
Weather Office 841-4399
Fax 841-3257

Naval Undersea Warfare Center (NUWC)
Commander 832-6761
Chief of Staff....832-8021
Executive Director HQ 832-2310
Deputy Executive Director 832-3006
Assoc Director of Resources....832-6745
Assoc Director of Technical Operations....832-4490
Undersea Warfare Director 832-4254

Naval Undersea Warfare Center Division Newport (NUWCDIVNPT)
Commander 832-3344
Chief Staff Officer....832-4715
Division Technical Director 832-6207
Deputy Division Technical Director 832-8605
Chief Engineer 832-1918
Chief Technology Officer....832-9011
Chief Financial Officer 832-1940
Commercial Acquisition Department....832-6972
Community Outreach 832-3371
Corporate Operations Department....832-3616
Counsel....832-3653
Deputy for Small Business 832-7372
Deputy, Equal Employment Opportunity....832-1007
Environmental Division....832-4403
Facilities & Installation Support 832-5021
Field Team Operations....832-5709
Graphics 832-2335
Human Capital 832-1009
Information Technology Division 832-8527
Lean Program 832-1601
Mail Room 832-9214
Portal News 832-4181
Physical Operations and Support....832-4699
Platform and Payload Integration Department..832-1372
Protocol Officer 832-7267
Public Affairs Officer....832-4256
Ranges, Engineering and Analysis Department 832-3788
Safety and Occupational Health....832-5898
Security Division 832-2551
Security - Building 80 Visitor Control 832-2152/2513
Security Monitoring Center.... 832-2706/2707
Sensors and Sonar Systems Dept....832-8487
Strategic Planning....832-3364
Technology Partnership Office 832-8728
Undersea Warfare, Weapons, Vehicles & Defensive Systems Department....832-6097
Undersea Warfare Mission Analysis & Engineering Department 832-5782
Undersea Warfare Combat Systems Department....832-1420
Undersea Warfare Electromagnetic Systems Department....832-5588

Naval War College (NWC)
Quarterdeck.... 841-1310/3089
Emergency/Weather Line 841-2000
President 841-2266
Vice President/Chief of Staff....841-2245
Aide to the President....841-6543
Executive Assistant to the President 841-7008
Flag Writer for the President....841-2266
Fax 841-1297
Command Master Chief....841-4702
Comptroller 841-3451

Protocol 841-7566
Public Affairs Office.....841-2220
Staff Judge Advocate 841-2279
Provost 841-7004
Dep. Provost/Dir. Mission Support 841-7004
Civilian Personnel.....841-6541
Deputy/Chief of Staff.....841-2245
Command Financial Specialist.....841-3078
Command Managed Equal Opportunity
(CMEO) Officer 841-1946
Drug/Alcohol Program Advisor (DAPA) 841-7810
Independent Duty Corpsman 841-2099
IG Hotline 841-6459
Sexual Assault Prevention & Response
(SAPR) Coordinator.....841-4426
Business Operations Department 841-1323
Logistics Division 841-7785
Mailroom Branch 841-6544
Student Material Distribution Ctr 841-4330
Supply Warehouse Branch.....841-3307
Procurement Division 841-3722
Facilities Department 841-4448
IT Help Desk 841-4900
Operational Support Office 841-7539
Military Personnel Department
Administration 841-3603
Management Analyst 841-3078
Security Dispatch/Quarterdeck 841-3089/1310
Director 841-3661
Deputy Director 841-7531
ATFP/Physical Security Manager.....841-2519
Personnel Security Manager 841-3562
Industrial Security Manager 841-2528
Classified Material Control 841-2929/3381
Security Administration.....841-3274
Protocol and Events Dept.....841-6547
Visual Communications/Graphics.....841-3455
Dean, Academics, NWC.....841-1812
Assoc Dean of Electives.....841-7365
College of Distance Education 841-2135
Joint Military Operations.....841-3414
National Security Affairs.....841-3540
Naval War College Library 841-3052
Maritime Advanced Warfighting School 841-6149
Strategy and Policy Department 841-2032
Dean for International Programs.....841-6756
Naval Command College 841-3741
Naval Staff College.....841-2010
Dean of Students, NWC.....841-3373
Service Advisors
Air Force.....841-3786
Army 841-4795
Coast Guard.....841-4795
Marine Corps.....841-4795
Dean, Center for Naval Warfare Studies, NWC ... 841-2200
Deputy Dean 841-6579
Stockton Center for the study of
International Law 841-4949
Center for Cyber Conflict Studies.....841-6882
Center of Irregular Warfare & Armed Groups....841-1476
China Maritime Studies Institute.....841-4613
Hattendorf Center 841-3719
Institute for Future Warfare Studies 841-7572
Naval War College Press 841-2236
Russian Maritime Studies Institute 841-4464
Strategic & Operational Research Department...841-1798
War Gaming Department.....841-2102
Warfare Analysis and Research Dept.....841-1798
Dean, College of Op & Strat Leadership.....841-7376
Maritime Operational Programs
Program Office 841-3717
Assist and Assess Team (AAT).....841-2035
Joint Force Maritime Component
Commander (JFMCC) Flag Course 841-3684
Maritime Staff Operators Course (MSOC).....841-3690
Maritime Operational Planners Course 841-3690
Naval War College Museum..... 841-4052/2101
NAVSTA Automated Line 841-3456
NAVSTA Base Condition Line 841-2211
Navy Band Northeast
Director.....841-4127
Assistant Director.....841-7006
Operations 841-2479
Fax 841-4561
Navy Exchange (NEX)
Administrative Office.....841-2590
Fax 841-4143
Barber/Beauty Shops
NWC Barber.....841-3818
Family Hair Care Center 841-4387
Customer Service.....841-1399
Dry Cleaning/Laundry 846-2185
Enterprise Rent-a-Car ..... direct dial phone at kiosk
Electronics 841-4413
Flower Shop.....841-2556
Human Resources.....841-6045
Main Exchange 841-1399
Mini Marts
Bayside Mini Mart & Gas (Coddington Pt) 841-3958
Greene Lane Housing 841-8858
King Hall Mini Mart/Student Center 841-2563
Naval War College Bookstore.....841-1281
Personalized Services 841-1022
Portraits (King Hall Photo Lab) 847-3815
Package Store/Wine & Spirits Shop 841-3967
Security 841-4507
Subway.....619-8534
Uniform and Tailor Shop 841-3991/2916
Navy Federal Credit Union (NFCU) 888-842-6328
Fax 847-4053
Navy Gateway Inns & Suites
NGIS Reservations 877-628-9233
Reservations.....877-NAVY-BED
Front Desk 841-7900
Department Head.....841-1311
Fax 841-7577
Navy Hotline (Fraud Waste & Abuse)
DSN 288-6743
Commercial 202-433-6743
Toll Free 800-522-3451
Navy Lodge.....849-4500
Fax 841-1807
Reservations
Local ..... 849-4500, ext. 300
Toll Free 800-628-9466
Navy/Marine Corps Relief Society (NMCRS)
Director..... 841-7342/7343
Thrift Shop.....841-2917
Navy Operational Support Center Newport
Main Number 841-4550
Executive Officer 841-4528
Senior Enlisted Leader 841-4530
Administration.....841-4525
Navy Recruiting Station, Newport
Active/Reserve Enlisted Recruiting 487-7952
Active Officer Recruiting.....841-7231
Reserve Officer Recruiting.....841-4392
Toll Free 800-USA-NAVY
Navy Reserve
(see Navy Operational Support Center)
Navy Supply Corps School
Commanding Officer 841-4801
Executive Officer 841-4801
Senior Enlisted Advisor.....841-4867
Command Secretary 841-4801
Administration.....841-4892
Ney Hall (Galley).....841-1083

O

Office of Naval Intelligence Detachment (ONI DET)
Officer-in-Charge 841-3033
Fax 841-3034
Officer Training Command Newport (OTCN)
Office of Commanding Officer 841-1171
Executive Officer 841-1585
Command Master Chief.....841-1738
Command Chaplain.....841-1174
Command Duty Officer.....862-4321
Comptroller 841-2919
Admin Supervisor.....841-4484
Command Career Counselor.....841-3902
Director of Academic.....841-3341
Facilities Manager.....841-1197
Admin Fax 841-6632
Officers' Club
Functions.....841-1442
Manager 841-1441
Reservations.....841-1442
Topside Restaurant 841-1442
Ombudsman Support Program 841-2283

P

Pass and ID Office, NAVSTA 841-3126/3388
Passports, PSD 841-2667
Personal Property – Transportation Office
Customer Service.....800-235-7776/781-377-7627
Division Officer.....841-3598
Telephone 841-4896
Fax 841-6207/4665
Personnel Support Detachment (PSD)
Site Supervisor 841-3032
Administration.....841-2202
Staff Personnel 841-2276
ID Cards.....841-3021
(see PSD section in Facilities for online reservations)
Staff/ID Cards Fax.....841-2154
Student Personnel.....841-4372
Fax 841-4230
Educational Services Office.....841-7791
Navy Passenger Transportation 860-694-2746

Travel....841-2602
SATO....855-744-4664
Fiscal Department....841-3032
Pest Control, NAVSTA....841-4487
Picnic Reservations (June-August)....841-7355
Pistol Range, NAVSTA....841-4144
Police
(see Security)
Pool, MWR, NAVSTA....841-6628
Port Operations, NAVSTA....841-4717
Portrait Studio
King Hall....847-3815
Post Office - USPS....847-2329
Front Desk....401-851-6972
Property Disposal, NAVSTA....841-1737
Public Affairs Office
NAVSTA....841-3538/1832
NUWC....832-3611
NWC....841-2220
Naval Health Clinic New England....841-3590
Public Works Department, Newport
(also see NAVFAC and Environmental)
Public Works Officer....841-3841
Deputy Public Works Officer....841-3842
Acquisition Branch....841-3407
Boiler Plant....841-2425
Cranes....841-2787
Dig Safe....841-1355
Distribution Section....841-2261
Electrical/Mechanical Branch....841-7623/2823
Facilities Engineering and
Acquisition Division....841-7632
Facilities Management Division....841-7709
Facilities Sustainment....841-2465
FMFS Division....841-2809/7658
Lead Abatement....841-1790
Maintenance and Operations....841-4292
Pest Control....841-4487
Planning and Project Development....841-7619
Preventive Maintenance and Service Calls....841-2343
Production Division....841-7626/4497
Project Shop....841-4322
Project Mgmt & Engineering....841-7614
Requirements Branch....841-7756
Recycling....841-1790
Service Calls & Prev. Maint....841-2343
Transportation....841-3670
Trouble Desk....841-4001
Utilities & Energy Mgmt....841-7626/6609

Q

Quarterdecks
Dental Center....841-2541
NHCNE....841-3771
NAPS....841-4303
NAVSTA....841-3456
NJS (CDO)....862-9373
NUWC....832-4715
NWC....841-1310
OTCN....841-2131
SWOSCOLCOM....841-4957

R

Recreation Center....841-2194
Recruiting, Navy
Active/Reserve Enlisted Recruiting....487-7952
Active Officer Recruiting....841-7231
Reserve Officer Recruiting....841-4392
Recycling, NAVSTA....841-3735
Red Cross....877-272-7337
Region Legal Service Office, Mid-Atlantic
Branch Office Newport....841-3766
Religious Opportunities....841-2234
Fax....841-4288
Relocation Assistance Program....841-2283
Reserve Recruiting Providence....941-2334
Retired Activities Office Newport....841-2283
Groton Office....860-698-3284
RI Dept of Veterans Affairs....253-8000
Vet Center RI....739-7705
RI Recruiting Company – Newport....841-7231

S

Safety
NAVSTA....841-2478
Fax....841-1853
NAVFAC....841-7634
NHCNE....841-4456
NUWC....832-3534
NWC....841-2508
OTCN....841-1102
SATO....855-744-4664
School Age Care....841-2883
School Liaison Officer....841-7126
Security/Police Headquarters
Emergency....911
Director/Commander....841-3025
Dispatch....841-4041/3241/3242
Detectives....841-4004
Administration....841-2122
Antiterrorism Officer....841-4035
Operations Officer....841-2646
Patrol Supervisor....841-2039/2926
Physical Security....841-7399
Supply/Logistics....841-4084
Training....841-6645
Watch Commander....841-2260-2595
Security-Other Commands
NHCNE....841-2005/3166
NEX....841-4507
NUWC....832-3534
NWC....841-3089
Senior Enlisted Academy (SEA)
Director....841-4221
Deputy Director....841-4944
Course Director....841-4946
Administration....841-4221/4222
Supply....841-4236
Sexual Assault Response Coordinator....841-4426
Shipping, NAVSTA....841-2208
Space and Naval Warfare Systems
Center (SPAWAR)....841-7546
Fax....841-7255
Staff Chaplain, NAVSTA....841-2234/2235
Staff Judge Advocate (SJA)
NAVSTA....841-2609/6185
JAG Assistant....841-6195
NWC....841-2279
Substance Abuse Rehabilitation, (SARP)....841-2259
Fax....841-1809
Surface Warfare Officers School
Command (SWOSCOLCOM)
Office of Commanding Officer....841-3596
Executive Officer....841-4389
Executive Director....841-3181
Command Master Chief....841-2515
Command Secretary....841-4389
Administrative Officer....841-2422
Support Department, SWOSCOLCOM
Director....841-4064
Fiscal/Supply....841-2666
Maintenance Division....841-3380
Training Aids....841-4211
Swimming Pool, MWR NAVSTA....841-6628

T

Tailor, NEX....841-3991
Teen Center, MWR Youth Programs....841-2043
Tennis Courts, NAVSTA....841-3154
Thrift Shop, NMCRS....841-2917
Training Departments
Coastal Riverine Squadron 8....841-6664
OTCN....841-4074
SWOSCOLCOM....841-7258
NHCNE....841-2664
NAVSTA....841-1390
Transition Assistance Program (TGPS)....841-2283
Transportation, NAVSTA....841-3670
TRICARE
Toll Free....877-874-2273

U

Uniform Shop, NEX....841-3991
United States Army Reserve Center
Facility Commander....341-2566
Facility Coordinator....341-2565
Facility Manager....341-2512
1st Bn ARCD....341-2596
2nd BDE, 75th....341-2577
2Bn/417 Regt....341-2505
327th Med Co....341-2578
443rd CA....341-2503
United States Post Office....851-6972
Official Govt. Mail Center....841-3247/3396
USCGC Ida Lewis....841-6948
Fax....841-6951
USCGC Juniper....841-6953
Fax....841-6956
USCGC Steelhead (WPB 87324)....418-0257
USCGC Oak....843-2944
Fax....843-0026
USCG MAT Team....841-6944
Utility Service, NAVSTA....841-2261

V

Vehicle Storage Lot, MWR....841-4293
Veterinary Clinic, NAVSTA....841-3994
Voting Assistance Officer....841-6198

W

Water Quality, NAVSTA....841-3735

Y

Yacht Club, Marina....841-3283

CENTER FOR SERVICE SUPPORT
1183 Cushing Road
Newport, RI 02841

Commanding Officer 841-1268
Executive Director 841-1209
Command Master Chief 841-1051
Administrative Officer 841-1430
Command Secretary 841-1268

CHAPEL OF HOPE
1172 Vaughan St.

Main Office 841-2234
Duty Chaplain after hours 862-8408

CHILD AND YOUTH PROGRAMS
1376 Bushnell St. and 1297 Bushnell St.
Newport, RI 02841

Child Development Center — 1376 Bushnell St.

Front Desk 841-4562
Alternate Line 841-2080
Fax 841-7698
School Liaison Office 841-7126

Youth Center— 1376 Bushnell St.

School Age Care 841-2883
Teen Center 841-2043

COASTAL RIVERINE SQUADRON 8
Building W-36 Elliot Ave.
Newport, RI 02841-1504

Commanding Officer 841-7135
Executive Officer 841-7136
Chief Staff Officer 841-7139
Assistant Operations Officer, N3A 841-6578
Command Master Chief 841-7140
Administration N1 841-4366
Operational Support Officer 841-7395
Security Manager 841-4366
Administration Fax 841-2076
Medical, N1M 841-6936
Intelligence, N2 841-7272
Operations, N3 .... 841-6608/6578
Supply, N41 .... 841-7563/7159
Maintenance, N43 .... 841-7282/3740
Boat Department 841-3591
CESE Department 841-7273
Communications, N6 .... 841-7145/7147
Training, N7 .... 841-6616/6664
Weapons, N9 .... 841-1916/7151
Chief's Mess 841-4364
Fax 841-4410
Computer Lab 841-7149

DEFENSE COMMISSARY AGENCY, NORTHEAST REGION
1163 Whipple St.
Newport, RI 02841-1639

Store Director 841-2112
Asst. Store Manager 841-2111/2112
Fax 841-2113

DEFENSE INSTITUTE OF INTERNATIONAL LEGAL STUDIES (DIILS)
441 Elliot Ave.
Newport, RI 02841-1531

Director 841-6205
Deputy Director 841-6209
Executive Assistant 841-6000
Fax 841-4570

DEFENSE LOGISTICS AGENCY DOCUMENT SERVICE
47 Chandler St.
Naval Station Newport, RI 02841

Automation Manager 841-6010
Customer Service 841-3183
Fax 841-7007

EXPLOSIVE ORDNANCE DISPOSAL MOBILE UNIT TWELVE DETACHMENT (EODMU 12 DET NEWPORT, RI)
1176 Howell St.
Newport, RI 02840
Stillwater Basin

Officer-in-Charge 832-3301/3302
Fax 832-6157

FLEET AND FAMILY SUPPORT CENTER
1260 Peary St.
Newport, RI 02841

Telephone 841-2283
Fax 841-1586

FLEET LOGISTICS — NEWPORT DETACHMENT
47 Chandler St.
Newport, RI 02840

Site Supply Officer 841-2107
Deputy Supply Officer 841-7664
LSC Operations 841-1261
CHRIMP 841-2654
Property Disposal 841-1350
Receiving/Delivery 841-3827
Packing and Shipping 841-1034

HOUSING OFFICE
Building 690, 690 Peary St.
Naval Station Newport, RI 02841

Department Head 841-4209
Fax 841-7138
Balfour Beatty Property Management 846-8877
Housing Referral 841-3576
Housing Liaison 841-4545
Housing Assignment 841-2232
Housing Office 841-2232
Toll Free 800-217-0875
Housing Maintenance 847-4879

HUMAN RESOURCES OFFICE (HRO), GROTON NEWPORT DETACHMENT
197 Elliot St.
Newport, RI 02841

Human Resources Office (HRO) Site Manager 841-2150
Advisors 841-2450
Fax 841-4395

ISLAND EXPRESS BASE SUPPLY STORE
Building 47 841-0506

MARINE CORPS DETACHMENT NEWPORT
1112 Bulldog Blvd.
Newport, RI 02841-1604

Commanding Officer 841-4275
Executive Officer 841-4088
Administration Department 841-2759
Duty Officer 401-440-7216
Fax 841-3202

MORALE, WELFARE AND RECREATION
656 Whipple St.
Newport, RI 02841

Director 841-3164
Administrative Office 841-1358/2643
Auto Skills Center 841-3026
Bowling Center 841-4293
Business Office 841-3294
Chief's Club 841-2575
Child Development Center 841-4562
Coasters Harbor Island Marina 841-3283
Coasters Harbor Island Conf. Ctr. 841-1442
Computer Cafe 841-2088
Enlisted Club 841-2575
Fitness Director 841-4038
GOTickets 841-2094
Hewitt Hall Cafe 841-4655
Human Resources 841-7697
John H. Chafee Fitness Center 841-3154
John H. Chafee Fitness Ctr. Pool 841-6628
Liberty Center 841-3054
Navy Sailing Center and Marina 841-3283
Officers' Club Functions 841-1442
Officers' Club Manager 841-1441
Outdoor Recreation Rental 841-2568
Picnic Area Reservations 841-7355
Publicity/Marketing 841-4992
Recreation Center 841-2194
School Age Care 841-2883
School Liaison Office 841-7126
Special Events 841-3127
Teen Center 841-2043
Tennis Courts 841-7355
Topside Restaurant 841-1442
Vehicle Storage Lot 841-4293

NAVAL ACADEMY PREPARATORY SCHOOL (NAPS)
Perry Hall (Lower Level)
440 Meyerkord Ave.
Newport, RI 02841

Commanding Officer 841-2692
Executive Officer 841-2693
Command Senior Chief 841-1427
Academic Dean 841-2947
Academic Assistant/Registrar 841-3488
Athletic Director 841-3413
Command Services Director 841-1340
Administrative Clerk 841-1718
Supply Officer 841-2677
First Lieutenant 841-6935
Command Duty Officer 641-0752
Fax 841-7067

NAVAL CRIMINAL INVESTIGATIVE SERVICE (NCIS)
Northeast Field Office
344 Meyerkord Ave., Third Floor
Newport, RI 02841-1607

Supervisory Special Agent 841-4936
Administration 841-4933
Duty Agent After Hours 841-3241
Special Agent in Charge 841-7114
Asst. Special Agent in Charge 841-7115
Asst. Special Agent in Charge 841-7113
Office 841-3700
Fax 841-3976

NAVAL FACILITIES ENGINEERING COMMAND

Mid-Atlantic - Public Works Center, Newport
Building 1, 1 Simonpietri Drive
Newport, RI 02840

Public Works Department, Newport — NAVFAC

Public Works Officer....841-3841
Deputy Public Works Officer....841-3842
Acquisition Branch....841-3407
Boiler Plant....841-2425
Cranes....841-2787
Dig Safe....841-1355
Distribution Section....841-2261
Electrical/Mechanical Section 841-2823/7623
Facilities Engineering and Acquisition Division....841-7632
Facilities Management Division....841-7709
Facilities Sustainment Branch....841-2465
FMFS Division....841-2809
Lead Abatement....841-1790
Maintenance and Operations 841-4292
Pest Control....841-4487
Planning and Project Development Branch....841-7619
Production Division....841-7626
Project Management and Engineering Branch....841-7614
Project Shop....841-4322
Recycling....841-1790
Requirements Branch 841-7756
Transportation....841-3670
Trouble Desk....841-4001
Service Calls and Preventive
Maintenance Shop 841-2343
Trouble Desk....841-4001
Utilities and Energy Management Branch....841-7626/6609

Environmental Department

Director/Ombudsman....841-7671
Administration 841-7714/7607
Air Quality....841-6378
Asbestos....841-7672
Coastal Zone Management 841-7672
Contract Coordinator....841-7561
Drinking Water....841-6376
Dredging....841-7671
Emergency Planning & Community
Right to Know Act....841-6378
Environmental Condition of Property 841-4504
Environmental Management System....841-7714
Fishing....841-6377
Hazardous Material Control & Mgmt....841-6378
Hazardous Waste 841-6375
Historical & Archeological Resources 841-7672
Hunting....841-6377
Installation Restoration 841-1790
Lead Paint 841-1790
National Environmental Policy Act 841-6377
Native American Tribes 841-7671
Natural Resources 841-6377
Ozone Depleting Substances....841-6378
Pest Control....841-6378
PCB Building Materials....841-7672
PCB Cleanup....841-7561
PCB Equipment....841-4504
Petroleum, Oil & Lubricants.... 841-1791/6375
Pollution Prevention 841-7671
Radioactive Waste Storage & Disposal 841-1790
Radioactive Source Equipment....841-1790
Radon....841-6376
Spill Prevention & Response 841-1791/6375
Soil Management Plan....841-7561
Storage Tanks.... 841-4504/1791
Storm Water 841-1790/7671
Wastewater 841-4504
Water Quality of Surface Water
and Groundwater 841-7671
Wetlands 841-7671

NAVAL HEALTH CLINIC NEW ENGLAND — NEWPORT

43 Smith Road
Newport, RI 02841-1002

Commanding Officer....841-3236
Executive Officer....841-3236
Command Master Chief 841-2866/3236
Fax 841-2675
Appointment Call Center 888-NAVY-MED (628-9633)
Behavioral Health....841-4475
Centralized Check-in 841-1802/1804/3162
Dental.... 841-2541/2542
Education and Training.... 841-7230/2664
Exceptional Family Member Program 841-6847
Facilities Management....841-1295
Health Benefits Advisor 841-6189
Health Promotion/Wellness Clinic....841-6777
Human Resources.... 841-7158/6282
Immunizations 841-7452
Individual Medical Readiness (IMR) 841-6186
Industrial Hygiene Services....841-6170
Information Desk Telephone....841-3771
King Hall Medical Clinic.... 841-4553/4170/2011/2290
Laboratory Services.... 841-6780/6783
Materials Management 841-7593
Medical Boards....841-6297
Medical Records 841-3409
Fax 841-1037
Medical Repair....841-7051
Newport Hospital Liaison 841-3409
Occupational Health....841-3839
Overseas Screening (Active Duty)....841-6847
Patient Administration.... 841-3409/6026
Pharmacy 841-2224
Information Automated Refill System 877-211-1126
Preventive Medicine....841-6776
Public Affairs Officer 841-3590
Quality Mgmt Patient Relations 841-3878
Radiology.... 841-6840/6841
Referral Management Office 841-6189
Reserve Liaison 841-6815
Safety Manager 841-7732/4456
Security 841-2005/3166
Substance Abuse Rehabilitation Program (SARP)...841-2259

NAVAL HEALTH CLINIC NEW ENGLAND DENTAL

1173 Whipple St.
Newport, RI 02841-1523

Branch Director 841-1195
Appointments 841-2541/2542

NAVAL JUSTICE SCHOOL (NJS)

360 Elliot St.
Newport, RI 02841-1523

Switchboard 841-3800
Commanding Officer....ext. 139
Executive Officer....ext. 123
Navy Senior Enlisted Leader ....ext. 149
Marine Senior Enlisted Advisor....ext. 146
Education Programs Specialist....ext. 129
Operations Officer....ext. 136
Coast Guard Liaison....ext. 147
Administrative Officer ....ext. 126
Student Services....ext. 128
Registrar....ext. 131
Asst for Training....ext. 125

NAVAL LEADERSHIP & ETHICS CENTER

440 Meyerkord Ave.
Newport, RI 02841

Commanding Officer....841-7440
Executive Officer....841-7430
Command Master Chief 841-4341
Administration 841-7424/6383
Fax 841-6386

NAVAL LEGAL SERVICES OFFICE, BRANCH OFFICE NEWPORT, (NLSO NC BROFF, NEWPORT)

(see Region Legal Service Office Mid-Atlantic)

NAVAL STATION (NAVSTA) NEWPORT

Building 690, 690 Peary St.
Newport, RI 02841-1522

Commanding Officer....841-3715
CO/XO Fax....841-2273
Executive Officer....841-3932
Administrative Services 841-3271
Chaplain 841-2234/2235
Chaplain Support After Hours....862-8437
Command Counsel....841-4829
Command Career Counselor 841-4071
Command Support Specialist....841-3549
Command Managed Equal Opportunity
Advisor (CMEO) 841-3861
Command Master Chief 841-4017
Deputy Equal Opportunity Officer (DSN)....694-3245
Drug Alcohol Program Advisor....841-2204
Emergency Management Officer....841-3821
Galley Menu....841-4445
Information Technology Help Desk 841-4578
Military Support 841-3271
Public Affairs Office.... 841-3538/1832
Fax 841-2265
Quarterdeck....841-3456
Security Manager 841-3824
Staff Judge Advocate.... 841-2609/6185
Fax 841-1086
Training Officer 841-1390
Fire Department
Emergency....911
Fire Chief 841-2225
Local Number 401-841-2567
Fleet and Family Support Center
Department Head....841-2283
Fax 841-1586
Port Operations
Pier Two....841-2277

NAVAL UNDERSEA WARFARE CENTER (NUWC)

1176 Howell St., Building 1320
Newport, RI 02841-1708

Commander....832-6761
Chief of Staff....832-8021

Executive Director HQ 832-2310
Deputy Executive Director 832-3006
Assoc Director of Resources 832-6745
Assoc Director of Technical Operations 832-4490
Undersea Warfare Director 832-4254

NUWC Division Newport (NUWCDIVNPT)

Commander 832-3344
Chief Staff Officer 832-4715
Division Technical Director 832-6207
Deputy Division Technical Director 832-8605
Chief Engineer 832-1918
Chief Technology Officer 832-9011
Chief Financial Officer 832-1940
Commercial Acquisition Department 832-6972
Community Outreach 832-3371
Corporate Operations Department 832-3616
Counsel 832-3653
Deputy for Small Business 832-7372
Deputy, Equal Employment Opportunity 832-1007
Environmental Division 832-4403
Facilities & Installation Support 832-5021
Field Team Operations 832-5709
Graphics 832-2335
Human Capital 832-1009
Information Technology Division 832-8527
Lean Program 832-1601
Mail Room 832-9214
Portal News 832-4181
Physical Operations and Support 832-4699
Platform and Payload Integration Department 832-1372
Protocol Officer 832-7267
Public Affairs Officer 832-4256
Ranges, Engineering and Analysis Department 832-3788
Safety and Occupational Health 832-5898
Security Division 832-2551
Security - Bldg. 80 Visitor Control 832-2152/2153
Security Monitoring Center 832-2706/2707
Sensors and Sonar Systems Dept 832-8487
Strategic Planning 832-3364
Technology Partnership Office 832-8728
Undersea Warfare, Weapons, Vehicles & Defensive Systems Department 832-6097
Undersea Warfare Mission Analysis & Engineering Department 832-5782
Undersea Warfare Combat Systems Department 832-1420
Undersea Warfare Electromagnetic Systems Department 832-5588

NAVAL WAR COLLEGE (NWC)

686 Cushing Road
Newport, RI 02841-1207

Quarterdeck 841-1310/3089
Emergency/Weather Line 841-2000
President 841-2266
Vice President/Chief of Staff 841-2245
Aide to the President 841-6543
Executive Assistant to the President 841-7008
Flag Writer for the President 841-2266
Fax 841-1297
Command Master Chief 841-4702
Comptroller 841-3451
Protocol 841-7566
Public Affairs Office 841-2220
Staff Judge Advocate 841-2279
Provost 841-7004
Dep. Provost/Dir. Mission Support 841-7004
Civilian Personnel 841-6541
Deputy/Chief of Staff 841-2245
Command Financial Specialist 841-3078
Command Managed Equal Opportunity (CMEO) Officer 841-1946
Drug/Alcohol Program Advisor (DAPA) 841-7810
Independent Duty Corpsman 841-2099
IG Hotline 841-6459
Sexual Assault Prevention & Response (SAPR) Coordinator 841-4426
Business Operations Department 841-1323
Logistics Division 841-7785
Mailroom Branch 841-6544
Student Material Distribution Ctr 841-4330
Supply Warehouse Branch 841-3307
Procurement Division 841-3722
Facilities Department 841-4448
IT Help Desk 841-4900
Operational Support Office 841-7539
Military Personnel Department
Administration 841-3603
Management Analyst 841-3078
Security Dispatch/Quarterdeck 841-3089/1310
Director 841-3661
Deputy Director 841-7531
ATFP/Physical Security Manager 841-2519
Personnel Security Manager 841-3562
Industrial Security Manager 841-2528
Classified Material Control 841-2929/3381
Security Administration 841-3274
Protocol and Events Dept 841-6547
Visual Communications/Graphics 841-3455
Dean, Academics, NWC 841-1812
Assoc Dean of Electives 841-7365
College of Distance Education 841-2135
Joint Military Operations 841-3414
National Security Affairs 841-3540
Naval War College Library 841-3052
Maritime Advanced Warfighting School 841-6149
Strategy and Policy Department 841-2032
Dean for International Programs 841-6756
Naval Command College 841-3741
Naval Staff College 841-2010
Dean of Students, NWC 841-3373
Service Advisors
Air Force 841-3786
Army 841-4795
Coast Guard 841-4795
Marine Corps 841-4795
Dean, Center for Naval Warfare Studies, NWC 841-2200
Deputy Dean 841-6579
Stockton Center for the study of International Law 841-4949
Center for Cyber Conflict Studies 841-6882
Center of Irregular Warfare & Armed Groups 841-1476
China Maritime Studies Institute 841-4613
Hattendorf Center 841-3719
Institute for Future Warfare Studies 841-7572
Naval War College Press 841-2236
Russian Maritime Studies Institute 841-4464
Strategic & Operational Research Department 841-1798
War Gaming Department 841-2102
Warfare Analysis and Research Dept 841-1798
Dean, College of Op & Strat Leadership 841-7376
Maritime Operational Programs
Program Office 841-3717
Assist and Assess Team (AAT) 841-2035
Joint Force Maritime Component Commander (JFMCC) Flag Course 841-3684
Maritime Staff Operators Course (MSOC) 841-3690
Maritime Operational Planners Course 841-3690
Naval War College Museum 841-4052/2101

NAVAL WAR COLLEGE MUSEUM

Founders Hall, Building 10
10 Luce Ave.
Newport, RI 02841

Customer Service 841-4052
Fax 841-7074

NAVY BAND NORTHEAST

347 Easton St.
Newport, RI 02841-1516

Director 841-4127
Assistant Director 841-7006
Operations 841-2479
Fax 841-4561

NAVY EXCHANGE (NEX)

1250 Hacker Ave.
Newport, RI 02841-1615

Administrative Office 841-2590
Fax 841-4143
Customer Service 841-1399
Delken Dry Cleaning/Laundry 846-2185
Flower Shop 841-2556
Hair Care
NWC Barber 846-3818
Family Hair Care Center 841-4387
King Hall 841-2563
Minimarts
Bayside Mini Mart & Gas (Coddington Pt) 841-3958
Greene Lane Housing 841-8858
King Hall Mini Mart/Student Center 841-2563
Naval War College Bookstore 841-1281
Personalized Services 841-1022
Portraits 847-3815
Subway 619-8534
Security (stores) 841-4507
Uniform and Tailor Shop 841-3991
Package Store/Wine & Spirits Shop 841-3967

NAVY FEDERAL CREDIT UNION (NFCU)

Building 657
Newport, RI 02841

Telephone 888-842-6328
Fax 847-4053

NAVY GATEWAY INNS & SUITES

1312 Meyerkord Ave.
Newport, RI 02841-1617

Front Desk 841-7900
Reservations 877-NAVY-BED
Fax 841-7577

NAVY LODGE
685 Whipple St.
Newport, RI 02841
Telephone....849-4500
Fax....846-0140
Reservations
Local....849-4500
Toll Free....800-NAVY-INN

NAVY-MARINE CORPS RELIEF SOCIETY
Building 690
Naval Station Newport, RI 02841
Director....841-7342

NAVY-MARINE CORPS RELIEF SOCIETY (NMCRS) THRIFT SHOP
Building 305
Naval Station Newport, RI 02841
Telephone....841-2917

NAVY OPERATIONAL SUPPORT CENTER NEWPORT
345 Easton St.
Commanding Officer....841-4526
Executive Officer....841-4528
Senior Enlisted Leader....841-4530
Administration....841-4525
Main Number....841-4550
CDO....439-7352

NAVY RECRUITING
Active/Reserve Enlisted Recruiting....487-7952
Active Officer Recruiting....841-7231
Reserve Officer Recruiting....841-4392
Toll Free....800-USA-NAVY

NAVY SUPPLY CORPS SCHOOL WHEELER CENTER
1378 Porter Ave.
Commanding Officer....841-4801
Executive Officer....841-4801
Senior Enlisted Advisor....841-4867
Command Secretary....841-4801
Administration....841-4892

NEY HALL — MILITARY DINING FACILITY
Ney Hall, Building 292
Newport, RI 02841
Telephone....841-2048/1083

NOAA SHIP HENRY B. BIGELOW
Pier Access Road
Newport, RI 02841
Telephone....301-713-7770

OFFICE OF NAVAL INTELLIGENCE DETACHMENT (ONI DET)
Naval War College
686 Cushing Road
Newport, RI 02841-1207
Telephone....841-3033
Officer-in-Charge....841-3749
Fax....841-3034

OFFICER TRAINING COMMAND NEWPORT (OTCN)
1356 Meyerkord Ave.
Newport, RI 02841-1649
Office of Commanding Officer....841-1171
Executive Officer....841-1585
Executive Assistant....841-1171/1585
Senior Enlisted Leader....841-1738
Command Chaplain....841-1174
Command Career Counselor....841-3902
Command Duty Officer....862-4321
Command Suite Fax....841-3322
Comptroller....841-2919
Administration Department
Admin Officer....841-4484
Admin Asst....841-4019
Admin Fax....841-7012
Facilities/Logistics Department
Facilities Officer....841-1803
Facilities Manager....841-1197
IT Specialist....841-7930
Learning Standards Department
Schools Administrator....841-3351
OCS/NSI
Director....841-7950
Deputy Director....841-1926
ODS/DCOIC
Director....841-3315
Deputy Director....841-3345
Personnel/Student Control Department
Personnel Officer....841-6891
HR Assistant....841-3354
Technical Training Division
Department Head....841-7404
Deputy DH/LCPO....841-7401
Fire Fighting LCPO....841-1006
Fire Fighting Fax....841-7406
Buttercup (Wet Trainer) LCPO....841-3734
BC Fax....841-3734
Combat Training Pool LCPO....841-4488
Training Pool Fax....841-6823

PERSONAL PROPERTY TRANSPORTATION OFFICE
690 Peary St.
Newport, RI 02841
Transportation Officer....841-3598
Telephone....841-4896
Fax....841-4665

PERSONNEL SUPPORT ACTIVITY DETACHMENT (PSD)
Building 690
690 Peary St.
Newport, RI 02841-1522
Site Supervisor....841-3032
Administration....841-2202
PERSOFF....841-7791
Educational Services....841-7791
Fiscal Department....841-3032
ID Cards*....841-3021
Navy Passenger Transportation....860-694-2746
Reserve Pay....841-2202
Commerical Travel
Office....855-744-4664
Staff Personnel....841-2276
Student Personnel....841-4372
Travel....841-2602
*to schedule an appointment in advance go to:
https://rapids-appointments.dmdc.osd.mil

REGION LEGAL SERVICE OFFICE (RLSO) MIDLANT
Branch Office Newport
Staff Judge Advocate
690 Peary St.
Newport, RI 02841
Telephone....841-2609
Fax....841-1086

REGION LEGAL SERVICE OFFICE (RLSO) MIDLANT
Branch Office Newport
Legal Assistance Office
360N Elliot St.
Newport, RI 02841
Telephone....841-3766
Appointments....ext. 200
RLSO Midlant Broff Fax....841-3227
Defense Clients....841-3766
Appointments....ext. 200

RELIGIOUS PROGRAMS
Chapel of Hope
1172 Vaughan St.
Main Office....841-2234
Duty Chaplain after hours....862-8408

SAFETY OFFICE, NAVAL STATION NEWPORT
Building 1
Telephone....841-2478
Fax....841-1853

SECURITY
Pass & ID Office
Building 1377
Cloyne Court
Pass and ID Office....841-3126
Pass and ID Work Leader....841-3388
Fax....841-2691

SECURITY/POLICE HEADQUARTERS
Building 1373
345 Simonpietri Drive
Emergencies....911
Police Dispatcher....841-4041/3241/3242
Fax....841-2648
Detectives....841-4004
Fax....841-3120
Director/Precinct Commander....841-3025
Administration....841-2122
Antiterrorism Officer....841-4035
Operations Officer....841-2646
Patrol Supervisors....841-2039/2926
Physical Security....841-7399
Supply/Logistics....841-4084
Training....841-6645
Detectives....841-2595/3120

SENIOR ENLISTED ACADEMY (SEA)
1269 Elliot Ave.
Newport, RI 02841
Director....841-4221
Deputy Director....841-4944
Course Director....841-4946
Administration....841-4221
Supply....841-4236
Fax....841-4945

SPACE AND NAVAL WARFARE ATLANTIC (SPAWARLANT), CHARLESTON, S.C.
Naval War College Office
Newport Technical Services Branch (5.3.4.7)
686 Cushing Road
Newport, RI 02841
Program Manager....841-7546
IT Support....841-7546
Fax....841-7255

SURFACE WARFARE OFFICERS SCHOOL COMMAND (SWOSCOLCOM)

446 Cushing Road
Newport, RI 02841-1209

Commanding Officer.....N00 ..... 841-3596/4389
Executive Officer.....N01 ..... 841-3596/4389
Executive Director.....N02 841-3181
Executive Secretary N01A 841-4389
Command Master Chief N00E 841-2515
Command Duty Officer Cellphone 401-842-1599
Commanding Officer's Conference Room 841-4964

Collateral Duty Phone Listing

AT/FP Training Officer.....N73 841-4967
Command Career Counselor....N1 841-4977
CMEO Coordinator.....N73 841-6991
Financial Specialist N74 841-3295
Disaster Preparedness Coordinator.....N03 841-3016
Drug and Alcohol Program Advisor.....N72 841-3660
Education Services Officer N72 841-3660
Fire Prevention Officer.....N03 841-4064
Command Fitness Leader.....N73 841-6991
Enlisted Watchbill Coordinator.....N71 841-4967
Legal Officer N73 841-7258
MWR Officer N74 841-3660
Public Affairs Officer.....N73 841-3563
Physical Security Officer N6 841-4974
Reserve Coordinator.....N1 841-2422
Safety Officer.....N74 841-4064
Security Manager.....N6 841-4974
Senior Watch Officer N72 841-2522
Sexual Assault Victim Intervention Rep.....N72 841-3660
Suicide Prevention Coordinator.....N03 841-4046
Alternate SPC.....N1 841-2645
Urinalysis Coordinator N74 841-3295
Voting Officer N73 841-7131

Facilities Office

Director.....N03 841-4064
First Lieutenant.....N031 ..... 841-3016/3380
Facilities Staff.....841-3016
Static Lab 841-2699

Admin Office

Director.....N1 841-2422
Admin Supervisor N11 841-2645
Admin Assistant 841-7161
Admin Assistant 841-2663
Admin Assistant 841-4980
Mail Clerk 841-1701
CeTARS Clerk.....841-2530

Security and IT Support

Director.....N6 841-4974
Tech Library/Secret Control.....841-4973
Activity Contract Tech Rep.....841-4152
VTT 841-3774
CSC Task Lead 841-7911
CSC Technician 841-2429
CSC Technician 841-7733
CSC Technician 841-2420
CSC Technician 841-2453
CSC LAN Manager.....841-2008

Finance/Supply

Director.....N8 841-2497
Financial Analyst N81 841-1135
Budget Assistant N812 841-1344
Procurement Specialist N82 841-2666
Supply Technician N821 841-4059

Training Requirements and Management

Director.....N9 841-3645
Curriculum Manager N91 841-4968

Instructional Design

Specialist.....N92 841-7686
CeTARS Manager N93 841-4196
Lead Scheduler.....N95 841-2089
Schedulers..... 841-3533/2525/3534
NAVSEA Tech Rep 841-1591

Trainers and Simulator

Director.....N71 841-4211
Deputy Director.....N711 841-2524
Trainers Division Officer 841-2524
Trainers Division LCPO 841-4967
Simulation Specialists..... 841-4015/1177
Enlisted Instructor Bay 841-7131
Full Mission Bridge Trainer 841-2362
Multi-Mission Team Trainer 841-2282
NAWCTSD Orlando Liaison .....TSD 841-4726
NAWCTSD Orlando ISE .....TSD 841-2761
ESP IN Service Engineer.....TSD 841-2761
ESP IN Service Engineer.....TSG 841-2761

Fleet/Division Officer Training and International Training (Memorial Hall)

Director.....N72 841-3055
Deputy Director.....N721 841-7316
Academic Director N724 841-2804
Director, NSS.....N722 841-3365
Quota Control.....N72A 841-3055
SWOS ASAT Lead N7211 841-7258
SWO Intro Lead N7212 841-7258
N72 Instructor Bay 841-7258/2509/3149/3694/7260
Director, International SWOS N723 841-2522
ISWOS Instructor Bay 841-4971/3648
LCS Training.....N7221 ... 841-7902/7132
PDI 360 Coordinator.....N7521 841-7258

Maritime Warfighting/Department Head Training

Director.....N73 841-4959
Deputy Director.....N731 841-2493
Lead Instructor.....N73A 841-4984
Air Defense Cell Lead.....841-4963
Information Operations Cell Lead 841-4963
Anti-Submarine Warfare Cell Lead.....841-4984
Surface Warfare Cell Lead.....841-4043
Expeditionary Warfare Cell Lead.....841-4027
Combat Sys Eng Cell Lead 841-4962
AT/FP Lead.....841-4027
N73 Chiefs' Instructor Bay.....841-4967

Material Readiness/DC Training

Director.....N74 841-2680
Deputy Director.....N741 841-2041
N74 LCPO 841-3469
Admin Officer.....N74A 841-7130
Admin Officer.....N74A1 841-3469
N74 LCS Lead.....N74 841-4979
Common Core Div Head 841-2531
Steam Prop Div Head 841-1381
Diesel Prop Div Head..... 841-2531/2608
Gas Turbine Div Head 841-4979
DC/Safety Div Head.....841-3051
Afloat Safety Officer 841-4064
ENG Instructor Bay 3..... 841-2659/3051
ENG Instructor Bay 2..... 841-4030/3295

Command at Sea Training

Director.....N75 841-4976
Deputy Director.....N751 841-4978
Course Coordinator N750 841-4975
PCO Course Coordinator.....841-4985
Admin Officer.....N7501 841-4977
Scheduling Liaison.....N754 841-4981

SOSMRC

Director.....N76 841-6048
Deputy Director.....N761 841-1568
Course Coordinator 841-7685
Instructor Bay 841-1568

Command Fax Numbers

N00 841-2469
N03 841-1133
N1 841-2173
N6 841-4972
N8 841-2484
N72 841-4493
N73 841-4970
DCA 841-6601
N74 841-1379
N75 841-4986

UNITED STATES ARMY RESERVE CENTER

1390 Simonpietri Drive
Naval Station Newport
Newport, RI 02841

Facility Commander 341-2566
Facility Coordinator 341-2565
Facility Manager 341-2512
1st Bn ARCD 341-2596
2nd BDE, 75th.....341-2577
443rd CA 341-2503
2Bn/417 Regt.....341-2505
327th Med Co 341-2578

USCGC IDA LEWIS (WLM-551)

Pier Access Road
Newport, RI 02841-1209

Telephone.....841-6948
Fax 841-6951

USCGC JUNIPER (WLB-201)

Pier Access Road
Newport, RI 02841
Telephone.....841-6953
Fax 841-6956

USCGC TIGER SHARK (WPB-87359)

Pier Access Road
Newport, RI 02841

Telephone.....841-6973

USCGC OAK (WLB-211)

Pier Access Road
Newport, RI 02841

Telephone.....841-2944

NOTES