

# Shelter-Based Treatment Protocol for Canine Parvovirus (CPV)

**Brian A. DiGangi, DVM, MS, Diplomate, ABVP**

Clinical Associate Professor of Shelter Medicine  
University of Florida, College of Veterinary Medicine

## CPV DIAGNOSIS

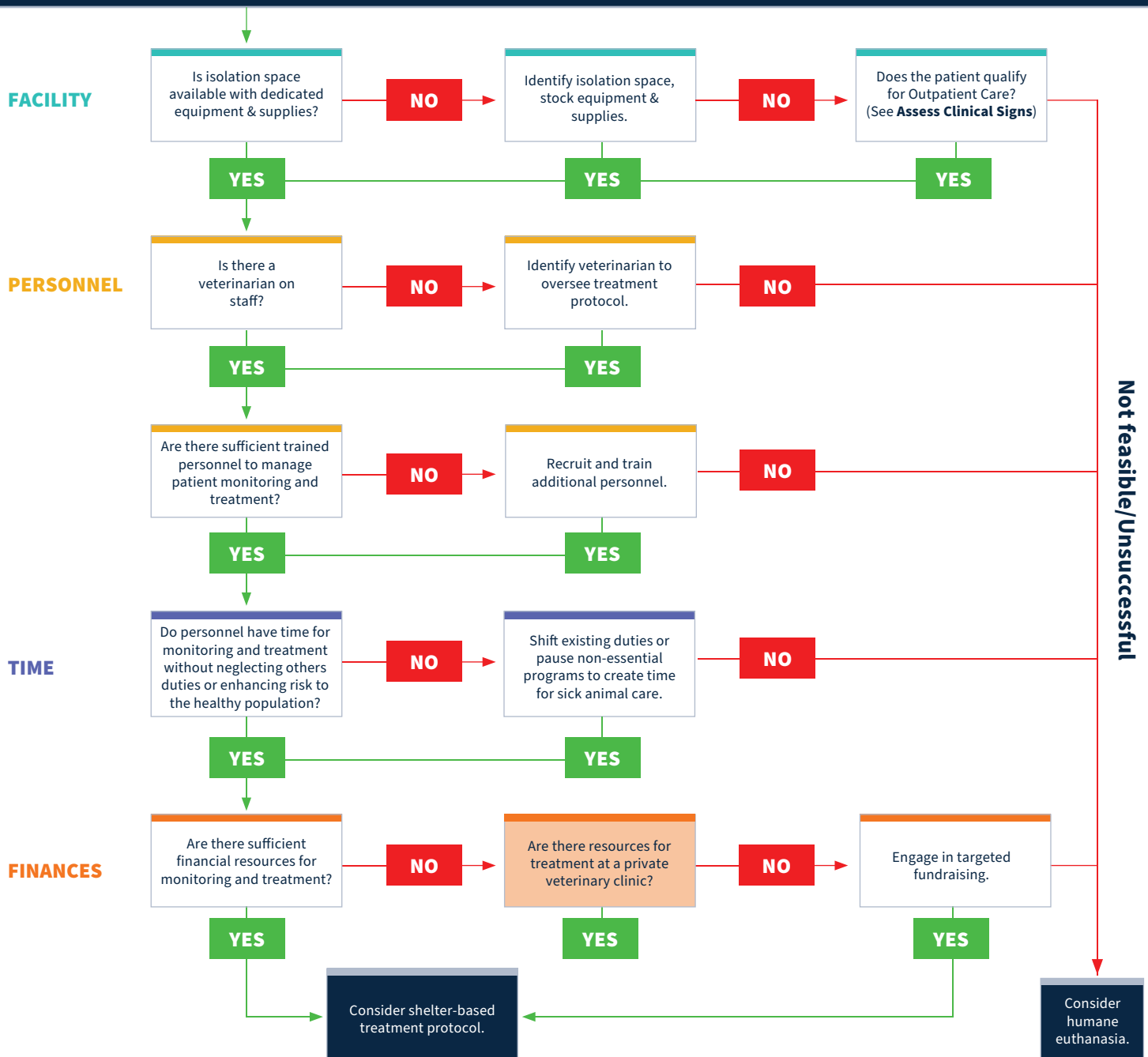

### References:

Horecka, 2020  
Perley, 2020

# Shelter-Based Treatment Protocol for Canine Parvovirus (CPV)

**Brian A. DiGangi, DVM, MS, Diplomate, ABVP**

Clinical Associate Professor of Shelter Medicine

University of Florida, College of Veterinary Medicine

## ASSESS CLINICAL SIGNS

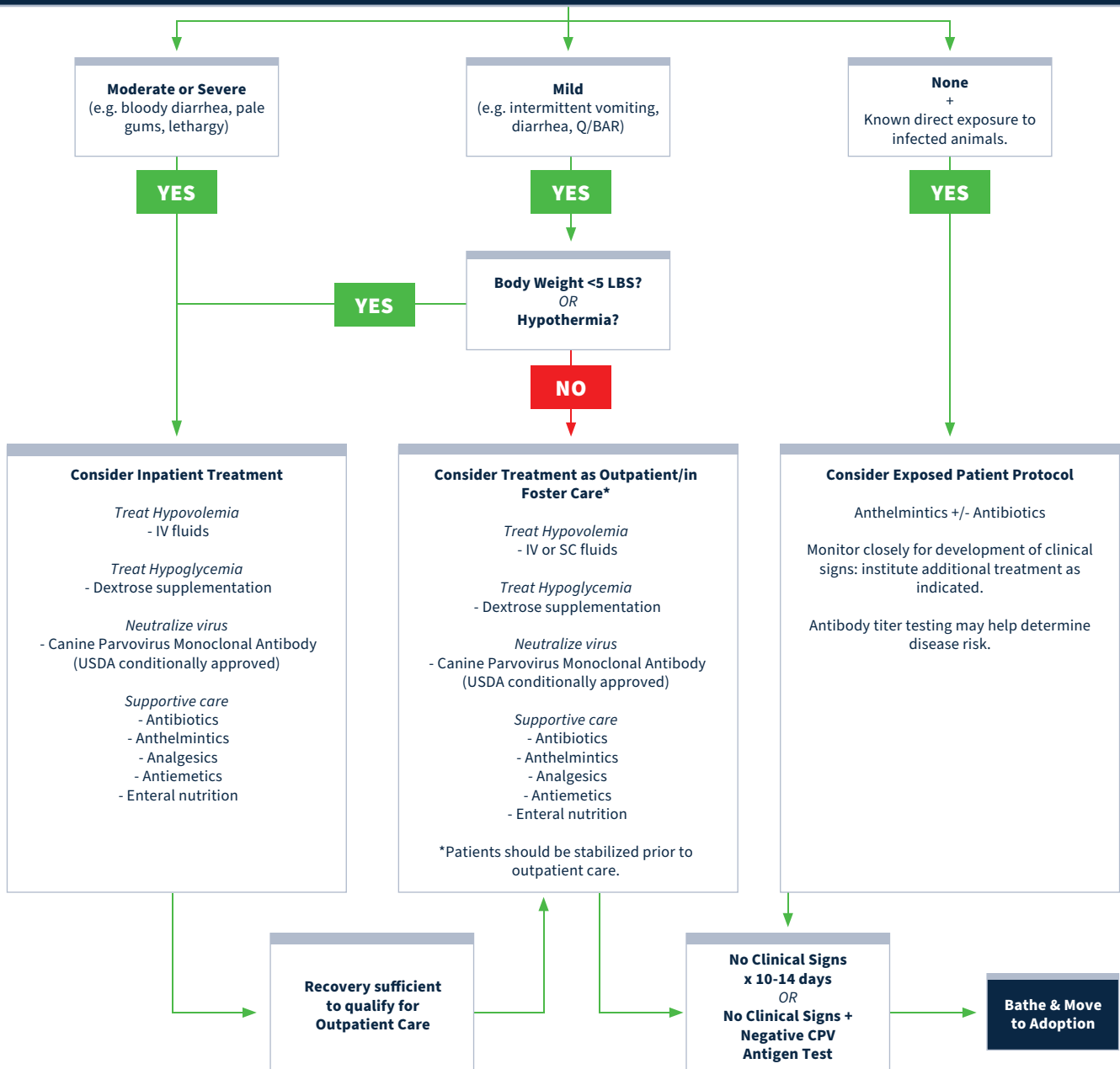

**Additional measures to reduce recovery time:**

- Fecal transplantation
- Oral recuperation fluids
- N-Acetylcysteine