

# 2024 Arkansas Softball QUICK FACTS

## SCHEDULE

DATE	OPPONENT	LOCATION	TIME/RESULT
F8	Marshall!	Boca Raton, Fla.	1 p.m.
F8	FAU!	Boca Raton, Fla.	6 p.m.
F9	Ohio!	Boca Raton, Fla.	10:30 a.m.
F10	Penn State!	Boca Raton, Fla.	8 a.m.
F10	Michigan State!	Boca Raton, Fla.	10:15 a.m.
F16	Long Beach State#	Tucson, Ariz.	12 p.m.
F16	Arizona#	Tucson, Ariz.	5 p.m.
F17	Omaha#	Tucson, Ariz.	1:30 p.m.
F17	Arizona#	Tucson, Ariz.	5 p.m.
F18	Omaha#	Tucson, Ariz.	10 a.m.
F22	Illinois State^	Fayetteville	4 p.m.
F23	UT-Arlington^	Fayetteville	3 p.m.
F23	Wichita State^	Fayetteville	5:30 p.m.
F24	Illinois State^	Fayetteville	3 p.m.
F24	Wichita State^	Fayetteville	5:30 p.m.
F25	UT-Arlington^	Fayetteville	12:15 p.m.
F29	South Dakota State%	Fayetteville	4 p.m.
M1	SEMO%	Fayetteville	3 p.m.
M1	FAU%	Fayetteville	5:30 p.m.
M2	South Dakota State%	Fayetteville	3 p.m.
M3	SEMO%	Fayetteville	12:15 p.m.
M7	Nebraska&	Fayetteville	5 p.m.
M8	South Alabama&	Fayetteville	4:45 p.m.
M8	St. Francis&	Fayetteville	7 p.m.
M9	UNI&	Fayetteville	4:45 p.m.
M9	South Alabama&	Fayetteville	7 p.m.
M10	UNI&	Fayetteville	12:15 p.m.
M15	Auburn*	Auburn, Ala.	TBA
M16	Auburn*	Auburn, Ala.	TBA
M17	Auburn*	Auburn, Ala.	TBA
M18	Texas A&M-Commerce	Commerce, Texas	2 p.m.
M22	Mississippi State*	Fayetteville	TBA
M23	Mississippi State*	Fayetteville	TBA
M24	Mississippi State*	Fayetteville	TBA
M26	UCA	Fayetteville	7 p.m.
M30	Georgia*	Athens, Ga.	TBA
M31	Georgia*	Athens, Ga.	TBA
A1	Georgia*	Athens, Ga.	TBA
A5	Missouri*	Fayetteville	TBA
A6	Missouri*	Fayetteville	TBA
A7	Missouri*	Fayetteville	TBA
A12	South Carolina*	Columbia, S.C.	TBA
A13	South Carolina*	Columbia, S.C.	TBA
A14	South Carolina*	Columbia, S.C.	TBA
A19	Alabama*	Fayetteville	TBA
A20	Alabama*	Fayetteville	TBA
A21	Alabama*	Fayetteville	TBA
A26	LSU*	Baton Rouge, La.	TBA
A27	LSU*	Baton Rouge, La.	TBA
A28	LSU*	Baton Rouge, La.	TBA
A30	UCA	Conway, Ark.	7 p.m.
M3	Ole Miss*	Fayetteville	TBA
M4	Ole Miss*	Fayetteville	TBA
M5	Ole Miss*	Fayetteville	TBA
M 7-11	SEC Tournament\$	Auburn, Ala.	TBA

## RAZORBACK ROSTER

#	NAME	POSITION	B/T	CLASS	HEIGHT	PREVIOUS SCHOOL	HOMETOWN
1	Raigan Kramer	UTL	L/R	Jr.	5-4	Seaman HS	Topeka, Kan.
2	Kylie Brockman	C	R/R	Fr.	5-5	Piper HS	Kansas City, Kan.
3	Nia Carter	OF	L/R	R-Sr.	5-1	St. Paul HS / Iowa	Rancho Cucamonga, Calif.
4	Reis Beuerlein	RHP	R/R	So.	5-9	Pinnacle HS / Mississippi State	Cave Creek, Ariz.
5	Morgan Leinstock	RHP	R/R	R-Sr.	6-2	Horizon HS / Southern Miss	Scottsdale, Ariz.
8	Lauren Camenzind	INF	R/R	So.	5-7	Skutt Catholic HS	Valley, Neb.
9	Rylee Cloud	UTL	R/R	So.	5-2	Fairview HS	Mittie, La.
10	Ally Sockeye	INF	R/R	R-So.	5-6	Greenwood HS	Greenwood, Ark.
11	Robyn Herron	LHP	R/L	So.	5-10	Sickles HS	Tampa, Fla.
12	Cylie Halvorson	INF	R/R	Sr.	5-8	Roosevelt HS / South Dakota State	Sioux Falls, S.D.
13	Kasey Wood	RHP	R/R	Fr.	5-8	Bentonville HS	Bentonville, Ark.
14	Kacie Hoffmann	OF	L/L	Jr.	5-9	Elkhorn South HS	Elkhorn, Neb.
15	Spencer Prigge	INF	L/R	Jr.	6-0	Horizon HS	Phoenix, Ariz.
16	Carlee Ratcliff	UTL	R/R	Jr.	5-5	New Boston HS / Texas	New Boston, Texas
17	Kennedy Miller	C	R/R	Fr.	5-8	Georgetown HS	Georgetown, Texas
20	Hannah Gammill	INF	R/R	Sr.	5-8	Beebe HS	Beebe, Ark.
21	Mallory Hardwick	INF	L/L	R-So.	5-9	Bayard Rustin (Pa.) HS	Keller, Texas
22	Nikki McGaffin	RHP	R/R	So.	5-6	Fossil Ridge HS	Fort Collins, Colo.
23	Reagan Johnson	OF	L/R	So.	5-4	Karnes City HS	Karnes City, Texas
24	Nyjah Fontenot	OF	L/R	R-Fr.	5-6	Barbe HS	Lake Charles, La.
25	Hannah Camenzind	LHP/UTL	L/L	So.	5-7	Skutt Catholic HS	Valley, Neb.
26	Atalyia Rijo	INF	L/L	So.	5-7	Corning-Painted Post HS	Horseheads, N.Y.
28	Rylin Hedgecock	UTL	R/R	R-Sr.	5-9	Lowndes HS	Valdosta, Ga.
45	Jayden Wells	UTL	R/R	Fr.	5-6	Paris HS	Paris, Ark.
77	Bri Ellis	INF	R/R	Jr.	5-10	Memorial HS / Auburn	Houston, Texas

### Coaching/Support Staff

Head Coach	Courtney Deifel (California, 2003) - Ninth Season
Assistant Coach	Matt Meuchel (Arizona State, 2000) - Eighth Season
Assistant Coach	DJ Gasso (Bradley, 2017) - First Season
Assistant Coach	Danielle Gibson Whorton (Arkansas, 2022) - First Season
Director of Operations	Dan Bartosik (Arkansas, 2015) - Second Season
Graduate Manager	Peyton Nobles (Georgia, 2022) - First Season
Graduate Manager	Parker Staggs (Arkansas, 2-22) - Second Season
Student Assistant Coach	Kristina Foreman (Duke, 2022) - First Season
Athletic Trainer	Andrew Kreis (Texas State, 2014) - 10th Season

### PRONUNCIATION GUIDE

#1 Raigan Kramer	Reagan
#4 Reis Beuerlein	Reese BUR-line
#5 Morgan Leinstock	Line-STOCK
#8 Lauren Camenzind	Cam-in-ZIN-d
#11 Robyn Herron	Heron
#12 Cylie Halvorson	Kylie
#15 Spencer Prigge	Prig-EE
#24 Nyjah Fontenot	Font-KNOW
#25 Hannah Camenzind	Cam-in-ZIN-d
#26 Atalyia Rijo	Uh-TAL-ia RE-ho
Courtney Deifel	DIE-ful
Matt Meuchel	Michael
DJ Gasso	Gas-OH
Danielle Gibson Whorton	Wore-ton

### RAZORBACKS BY STATE

Texas (5) - Bri Ellis, Mallory Hardwick, Reagan Johnson, Kennedy Miller, Carlee Ratcliff  
 Arkansas (4) - Hannah Gammill, Ally Sockeye, Jayden Wells, Kasey Wood  
 Arizona (3) - Reis Beuerlein, Morgan Leinstock, Spencer Prigge  
 Nebraska (3) - Hannah Camenzind, Lauren Camenzind, Kacie Hoffmann  
 Kansas (2) - Kylie Brockman, Raigan Kramer  
 Louisiana (2) - Rylee Cloud, Nyjah Fontenot  
 California (1) - Nia Carter Colorado  
 (1) - Nikki McGaffin  
 Florida (1) - Robyn Herron  
 Georgia (1) - Rylin Hedgecock  
 New York (1) - Atalyia Rijo  
 South Dakota (1) - Cylie Halvorson

### RAZORBACKS BY CLASS

Redshirt Seniors (3) - Nia Carter, Rylin Hedgecock, Morgan Leinstock  
 Seniors (2) - Hannah Gammill, Cylie Halvorson  
 Juniors (5) - Bri Ellis, Kacie Hoffmann, Raigan Kramer, Spencer Prigge, Carlee Ratcliff  
 Redshirt Sophomores (2) - Mallory Hardwick, Ally Sockeye  
 Sophomores (8) - Reis Beuerlein, Hannah Camenzind, Lauren Camenzind, Rylee Cloud, Robyn Herron, Reagan Johnson, Nikki McGaffin, Atalyia Rijo  
 Redshirt Freshmen (1) - Nyjah Fontenot  
 Freshmen (4) - Kylie Brockman, Kennedy Miller, Jayden Wells, Kasey Wood

! Paradise Classic | # Bear Down Fiesta  
 ^ Razorback Invitational | % Wooo Pig Classic  
 & Razorback Rumble  
 \* SEC games | \$ SEC Tournament  
 @ NCAA Tournament

Home games played at Bogle Park | Times central/subject to change



**Arkansas Softball**  
**Overall Statistics for Arkansas (as of May 21, 2023)**  
**(All games Sorted by Batting avg)**

**2024 TEAM QUICK FACTS**

Record: 40-19 Home: 23-11 Away: 10-6 Neutral: 7-2 SEC: 14-10

Player	avg	gp-gs	ab	r	h	2b	3b	hr	rbi	tb	slg%	bb	hp	so	gdp	ob%	sf	sh	sb-att	po	a	e	fld%
16 Madi Conklin	.750	6-0	4	1	3	1	0	0	2	4	1.000	0	0	0	0	.750	0	0	0-0	8	0	0	1.000
7 Chenise Delce	.500	3-1	2	0	1	0	0	0	3	1	.500	0	0	0	0	.333	1	0	0-0	3	29	1	.970
23 Reagan Johnson	.378	59-59	209	47	79	3	4	0	20	90	.431	14	0	41	0	.415	1	1	18-18	86	4	3	.968
28 Ryllin Hedgecock	.335	59-59	164	41	55	9	0	21	62	127	.774	32	8	27	3	.459	3	0	0-0	0	0	0	.000
25 Hannah Camenzind	.308	10-2	13	2	4	1	0	1	5	8	.615	0	0	4	0	.308	0	0	0-0	0	15	3	.833
1 Raigan Kramer	.301	59-59	153	39	46	9	2	7	34	80	.523	39	4	28	1	.449	2	1	2-2	67	4	1	.986
8 Lauren Camenzind	.292	50-47	130	18	38	8	0	1	19	49	.377	6	3	17	1	.338	0	1	0-0	283	39	2	.994
12 Cylie Halvorson	.283	59-59	173	38	49	9	1	10	51	90	.520	22	2	42	0	.360	6	0	1-1	406	7	3	.993
2 Kristina Foreman	.240	58-57	154	37	37	4	2	8	24	69	.448	24	5	25	1	.359	1	2	2-2	74	78	7	.956
20 Hannah Gammill	.236	59-59	161	38	38	8	0	6	26	64	.398	33	10	29	1	.395	1	0	0-0	101	93	10	.951
14 Kacie Hoffmann	.223	55-54	148	22	33	11	0	7	27	65	.439	5	10	32	2	.294	0	1	0-0	31	1	2	.941
15 Spencer Prigge	.216	17-16	37	10	8	1	0	3	16	18	.486	7	0	16	0	.341	0	2	1-1	6	29	3	.921
26 Atalyia Rijo	.203	56-55	133	24	27	6	0	5	24	48	.361	9	7	33	2	.285	2	3	0-0	63	115	11	.942
4 Tymber Riley	.200	13-4	15	4	3	1	0	0	4	4	.267	4	2	6	0	.429	0	0	1-1	6	0	0	1.000
9 Rylee Cloud	.154	22-2	13	7	2	2	0	0	1	4	.308	0	0	5	0	.154	0	0	0-0	4	5	1	.900
89 Kiki Estrada	.000	6-0	6	0	0	0	0	0	0	0	.000	0	0	4	0	.000	0	0	0-0	3	0	0	1.000
6 Cally Kildow	.000	46-1	6	9	0	0	0	0	0	0	.000	1	0	3	0	.143	0	0	1-1	8	0	1	.889
0 Kaitlyn Howard	.000	5-0	3	2	0	0	0	0	0	0	.000	0	0	0	0	.000	0	0	0-0	0	0	0	.000
21 Mallory Hardwick	.000	2-0	1	0	0	0	0	0	0	0	.000	1	0	1	0	.500	0	0	0-0	0	0	0	.000
30 Chelsi Passage	.000	3-0	0	2	0	0	0	0	0	0	.000	0	0	0	0	.000	0	0	0-0	0	0	0	.000
Totals	.277	59	1525	341	423	73	9	69	318	721	.473	197	51	313	11	.375	17	11	26-26	1149	438	48	.971
Opponents	.210	59	1423	173	299	37	4	36	153	452	.318	153	35	380	18	.301	7	16	27-33	1104	314	51	.965

LOB - Team (358), Opp (315). DPs turned - Team (24), Opp (14). IBB - Team (7), Gammill 3, Hedgecock 3, Johnson 1, Opp (4).  
 Picked off - Johnson 1.

**(All games Sorted by Earned run avg)**

Player	era	w-l	app	gs	cg	sho	sv	ip	h	r	er	bb	so	2b	3b	hr	b/avg	wp	hp	bk	sfa	sha
7 Chenise Delce	2.02	21-11	39	24	17	6/2	4	180.1	132	61	52	55	193	15	1	16	.200	14	17	0	4	10
11 Robyn Herron	2.30	8-4	24	13	2	2/3	0	73.0	46	29	24	38	107	5	1	8	.175	8	3	0	1	1
22 Nikki McGaffin	2.62	0-0	12	1	0	0/4	0	13.1	10	6	5	4	9	3	0	2	.189	2	1	0	0	0
25 Hannah Camenzind	3.15	5-2	25	10	3	2/2	0	60.0	63	46	27	24	24	8	1	4	.263	3	8	0	2	3
44 Callie Turner	3.36	6-2	20	11	0	0/3	1	56.1	48	31	27	32	47	6	1	6	.232	6	6	0	0	2
Totals	2.47	40-19	59	59	22	17/7	5	383.0	299	173	135	153	380	37	4	36	.210	33	35	0	7	16
Opponents	5.57	19-40	59	59	15	4/1	3	368.0	423	341	293	197	313	73	9	69	.277	39	51	0	17	11

PB - Team (23), Camenzind, L 17, Gammill 5, Conklin 1, Opp (16). Pickoffs - Team (0), Opp (1). SBA/ATT - Camenzind, L (21-26), Delce (11-13), Turner (5-7), Gammill (6-7), Herron (4-6), Camenzind, H (6-6), McGaffin (1-1).

**TEAM INFORMATION**

2023 Overall Record	40-19
2023 SEC Record	14-10
2023 SEC Finish	4th
2023 NCAA Postseason	Regionals
Home Record	21-8
Away Record	10-6
Neutral Record	9-5
Student-Athletes Returning/Lost	16/10
Starters Returning/Lost	8/2
Newcomers	9

**COACHING STAFF**

Head Coach	Courtney Deifel (Ninth Season)
Record at Arkansas	278-147 (.654)
Career Record	305-174 (.637)
Assistant Coach	Matt Meuchel (Eighth Season)
Assistant Coach	DJ Gasso (First Season)
Assistant Coach	Danielle Gibson Whorton (First Season)
Graduate Manager	Peyton Nobles (First Season)
Graduate Manager	Parker Staggs (Second Season)
Student Assistant Coach	Kristina Foreman (First Season)
Director of Operations	Dan Bartosik (Second Season)

**TEAM HISTORY**

First Year of Program	1997
All-Time Record	801-781 (.506)
All-Time SEC Record	265-437 (.378)
SEC Championships/Last	2 (2022)
NCAA Appearances/Last	12 (2023)
Highest Preseason Rank	6/7 (2023)
Highest Preseason SEC	3rd (2023/2022)
Highest In-Season Rank	4 (ESPN/NFCA) (Wk 2, 2023)

**UNIVERSITY INFORMATION**

Location	Fayetteville, Ark.
Founded	March 27, 1871
Enrollment	27,558
Nickname	Razorbacks
School Colors	Cardinal and White
Conference	Southeastern (SEC)
Chancellor	Dr. Charles F. Robinson
Vice Chancellor/Director of Athletics	Hunter Yurachek
Faculty Athletic Representative	Paul Adams
University Website	www.uark.edu
Athletics Website	ArkansasRazorbacks.com

**FACILITY INFORMATION**

Home Field	Bogle Park
Opened	2009
Dimensions	(LF - 200, CF - 220, RF - 200)
Chair-back Seats	1,200

**COMMUNICATIONS**

Assistant Director (SB Contact)	Grace Tafolla
Email	gtafolla@uark.edu
Cell	319-310-4576
Assistant AD for Communications	Kyle Parkinson

Mailing Address  
 Razorback Communications  
 PO Box 7777  
 Fayetteville, AR 72702-7777

Overnight Address  
 Razorback Communications  
 1240 W. Leroy Pond Dr.  
 Fayetteville, AR 72701



**RADIO/TV ROSTER CHART**



**1**  
**RAIGAN KRAMER**  
Jr. • 5-4 • L/R  
OF • Topeka, Kan.  
Reagan



**2**  
**KYLIE BROCKMAN**  
Fr. • 5-5 • R/R  
C • Kansas City, Kan.



**3**  
**NIA CARTER**  
R-Sr. • 5-1 • L/R  
OF • Rancho Cucamonga, Calif.



**4**  
**REIS BEUERLEIN**  
So. • 5-9 • R/R  
RHP • Cave Creek, Ariz.  
BUR-line



**7**  
**MORGAN LEINSTOCK**  
R-Sr. • 6-2 • R/R  
RHP • Scottsdale, Ariz.  
Line-STOCK



**8**  
**LAUREN CAMENZIND**  
So. • 5-7 • R/R  
UTL • Valley, Neb.  
Cam-in-ZIN-d



**9**  
**RYLEE CLOUD**  
So. • 5-2 • R/R  
UTL • Mittie, La.



**10**  
**ALLY SOCKEY**  
R-So. • 5-6 • R/R  
INF • Greenwood, Ark.



**11**  
**ROBYN HERRON**  
So. • 5-10 • R/L  
LHP • Tampa, Fla.  
Heron

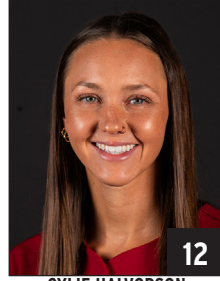

**12**  
**CYLLIE HALVORSON**  
Sr. • 5-8 • R/R  
INF • Sioux Falls, S.D.  
Kylie



**13**  
**KASEY WOOD**  
Fr. • 5-8 • R/R  
RHP • Bentonville, Ark.



**14**  
**KACIE HOFFMANN**  
Jr. • 5-9 • L/L  
OF • Elkhorn, Neb.



**15**  
**SPENCER PRIGGE**  
Jr. • 6-0 • L/R  
INF • Phoenix, Ariz.  
Prig-ee



**16**  
**CARLEE RATCLIFF**  
Jr. • 5-5 • R/R  
UTL • New Boston, Texas



**17**  
**KENNEDY MILLER**  
Fr. • 5-8 • R/R  
C • Georgetown, Texas



**20**  
**HANNAH GAMMILL**  
Sr. • 5-8 • R/R  
INF • Beebe, Ark.



**21**  
**MALLORY HARDWICK**  
So. • 5-8 • R/R  
INF • Beebe, Ark.



**22**  
**NIKKI MCGAFFIN**  
So. • 5-6 • R/R  
RHP • Fort Collins, Colo.



**23**  
**REAGAN JOHNSON**  
So. • 5-4 • L/R  
OF • Karnes City, Texas



**24**  
**NYJAH FONTENOT**  
R-Fr. • 5-6 • L/R  
OF • Lake Charles, La.  
Font-KNOW



**25**  
**HANNAH CAMENZIND**  
So. • 5-7 • L/L  
RHP/UTL • Valley, Neb.  
Cam-in-ZIN-d

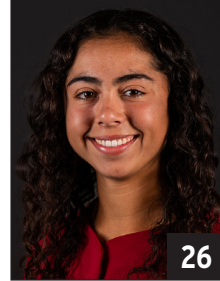

**26**  
**ATALYIA RIJO**  
So. • 5-7 • L/R  
INF • Horseheads, N.Y.  
Uh-TAL-ia RE-ho



**28**  
**RYLIN HEDGECOCK**  
R-Sr. • 5-9 • R/R  
UTL • Valdosta, Ga.



**45**  
**JAYDEN WELLS**  
Fr. • 5-6 • R/R  
UTL • Paris, Ark.



**77**  
**BRI ELLIS**  
Jr. • 5-10 • R/R  
INF • Houston, Texas



**COURTNEY DEIFEL**  
Head Coach • 3rd Base Coach  
Ninth Season



**MATT MEUCHEL**  
Asst. Coach • Umpire Appeals  
Eighth Season



**DJ GASSO**  
Asst. Coach  
First Season



**DANIELLE GIBSON WHORTON**  
Asst. Coach  
First Season



**KRISTINA FOREMAN**  
Student Asst. • 1st Base Coach  
First Season