

2022 RAZORBACK GYMNASTICS

# MEET PROGRAM



## 2022 SCHEDULE



**JANUARY 7**  
VS OHIO STATE  
BARNHILL ARENA  
7:30 PM



**JANUARY 14**  
VS AUBURN  
BUD WALTON ARENA  
7:30 PM



**JANUARY 21**  
AT LSU  
BATON ROUGE, LA.  
8:00 PM



**JANUARY 28**  
AT FLORIDA  
GAINESVILLE, FLA.  
7:30 PM



**FEBRUARY 4**  
VS WEST VIRGINIA  
BARNHILL ARENA  
7:00 PM



**FEBRUARY 11**  
VS KENTUCKY  
BARNHILL ARENA  
7:00 PM



**FEBRUARY 18**  
AT MISSOURI  
COLUMBIA, MO.  
7:30 PM



**FEBRUARY 25**  
VS GEORGIA  
BARNHILL ARENA  
8:00 PM



**MARCH 4**  
AT ALABAMA  
TUSCALOOSA, ALA.  
7:00 PM



**MARCH 6**  
ELEVATE THE STAGE  
(GEORGIA, AUBURN, ALABAMA)  
HUNTSVILLE, ALA.  
2:00 PM

**TO BE  
ANNOUNCED**



**MARCH 13**  
AT DENVER (WITH NEBRASKA,  
OREGON STATE)  
DENVER, COLO.  
3:00 PM

**TO BE  
ANNOUNCED**



**MARCH 19**  
SEC CHAMPIONSHIPS  
BIRMINGHAM, ALA.  
TBD



**MARCH 31-APRIL 2**  
NCAA SECOND ROUND/  
REGIONAL FINAL  
REGIONAL SITES  
TBD



**APRIL 14-16**  
NCAA CHAMPIONSHIPS  
FORT WORTH, TX  
TBD



## PROGRAM HISTORY

|                                   |                                |
|-----------------------------------|--------------------------------|
| All-Time Record (Dual Meets)..... | 61-106-2                       |
| All-Time Record Overall .....     | 212-284-5                      |
| All-Time SEC Record .....         | 42-85-2                        |
| 2022 Overall Record .....         | 1-0                            |
| 2022 SEC Record   Finish .....    | N/A                            |
| 2021 NCAA Finish.....             | Tuscaloosa Regional Final, 3rd |
| Highest NCAA Finish .....         | 5th (2009 Super Six)           |
| NCAA Regional Appearances .....   | 17 (last in 2021)              |
| NCAA Super Six Appearances .....  | 2 (last in 2012)               |
| NCAA Individual Champions.....    | 2 (both in 2014)               |
| SEC Individual Champions .....    | 2 (last in 2012)               |
| Best Team Score.....              | 197.425 (2021)                 |
| Best All-Around Score .....       | 39.750 (2/19/21)               |
| All-American Honors .....         | 51                             |
| All-SEC Honors.....               | 41                             |

## ROAD TO NATIONALS TOP 25

| NO. | TEAM              | NQS | AVG.           | HIGH           |
|-----|-------------------|-----|----------------|----------------|
| 1   | Michigan          | --  | 197.750        | 197.750        |
| 2   | <b>Florida</b>    | --  | <b>197.675</b> | <b>197.675</b> |
| 3   | Oklahoma          | --  | 197.400        | 197.400        |
| 4   | Utah              | --  | 197.100        | 197.100        |
| 5   | Denver            | --  | 197.000        | 197.00         |
| 6   | <b>LSU</b>        | --  | <b>196.950</b> | <b>196.950</b> |
| 7   | <b>Missouri</b>   | --  | <b>196.600</b> | <b>196.000</b> |
| 8   | <b>Auburn</b>     | --  | <b>196.050</b> | <b>196.050</b> |
| 9   | San Jose State    | --  | 195.950        | 195.950        |
| 9   | Iowa              | --  | 195.950        | 195.950        |
| 11  | <b>Alabama</b>    | --  | <b>195.875</b> | <b>195.875</b> |
| 11  | Michigan State    | --  | 195.875        | 195.875        |
| 11  | Utah State        | --  | 195.875        | 195.875        |
| 14  | North Carolina    | --  | 195.700        | 195.700        |
| 15  | <b>Arkansas</b>   | --  | <b>195.450</b> | <b>195.450</b> |
| 16  | BYU               | --  | 195.225        | 195.225        |
| 17  | Ohio State        | --  | 195.025        | 195.025        |
| 18  | Southern Utah     | --  | 195.000        | 195.000        |
| 19  | UC Davis          | --  | 194.625        | 194.625        |
| 20  | Northern Illinois | --  | 194.550        | 194.550        |
| 21  | <b>Georgia</b>    | --  | <b>194.550</b> | <b>194.550</b> |
| 22  | Nebraska          | --  | 194.425        | 194.425        |
| 23  | Iowa State        | --  | 194.350        | 194.350        |
| 24  | Illinois          | --  | 194.325        | 194.325        |
| 25  | Penn State        | --  | 194.275        | 194.275        |

SEC teams in bold

## WEEK BY WEEK TEAM RANKINGS

| WEEK      | TEAM | VT | UB | BB | FX |
|-----------|------|----|----|----|----|
| Preseason | 11   | -- | -- | -- | -- |
| 1/07      | 15   | 10 | 27 | 13 | 9  |
| 1/14      | --   | -- | -- | -- | -- |
| 1/21      | --   | -- | -- | -- | -- |
| 1/28      | --   | -- | -- | -- | -- |
| 2/04      | --   | -- | -- | -- | -- |
| 2/11      | --   | -- | -- | -- | -- |
| 2/18      | --   | -- | -- | -- | -- |
| 2/25      | --   | -- | -- | -- | -- |
| 3/04      | --   | -- | -- | -- | -- |
| 3/06      | --   | -- | -- | -- | -- |
| 3/13      | --   | -- | -- | -- | -- |
| 3/19      | --   | -- | -- | -- | -- |



# BARNHILL ARENA

Barnhill Arena officially closed its doors as a basketball facility on March 3, 1993. Barnhill was reconfigured into the largest volleyball-only arena in time for the 1994 season. It then underwent a second significant face-lift prior to the 2003 season to also become the home of Arkansas gymnastics.

|                          |                      |
|--------------------------|----------------------|
| FIRST OPENED .....       | 1954                 |
| FIRST USED FOR GYM ..... | 2003                 |
| GYM CAPACITY .....       | 7,296                |
| ALL-TIME RECORD .....    | 73-53-2 (18 seasons) |
| FIRST MEET DATE .....    | January 10, 2003     |
| FIRST RESULT .....       | L, 193.000-196.425   |
| FIRST OPPONENT .....     | No. 16 Denver        |
| LARGEST CROWD .....      | 6,741, Jan. 17, 2020 |
| CROWD OPPONENT .....     | No. 3 Denver         |
| ORIGINAL NAME .....      | Arkansas Fieldhouse  |

## ATTENDANCE HISTORY

| YEAR      | AVG. ATTENDANCE (Rank)    |
|-----------|---------------------------|
| 2003..... | 4,739 (4 <sup>TH</sup> )  |
| 2004..... | 4,401 (4 <sup>TH</sup> )  |
| 2005..... | 3,413 (6 <sup>TH</sup> )  |
| 2006..... | 2,474 (11 <sup>TH</sup> ) |
| 2007..... | 2,318 (12 <sup>TH</sup> ) |
| 2008..... | 2,190 (15 <sup>TH</sup> ) |
| 2009..... | 2,587 (10 <sup>TH</sup> ) |
| 2010..... | 2,505 (11 <sup>TH</sup> ) |
| 2011..... | 2,384 (11 <sup>TH</sup> ) |
| 2012..... | 3,081 (8 <sup>TH</sup> )  |
| 2013..... | 3,440 (10 <sup>TH</sup> ) |
| 2014..... | 3,235 (9 <sup>TH</sup> )  |
| 2015..... | 2,930 (11 <sup>TH</sup> ) |
| 2016..... | 3,427 (9 <sup>TH</sup> )  |
| 2017..... | 3,797 (9 <sup>TH</sup> )  |
| 2018..... | 3,876 (9 <sup>TH</sup> )  |
| 2019..... | 3,057 (16 <sup>TH</sup> ) |
| 2020..... | 5,415 (9 <sup>TH</sup> )  |
| 2021..... | 1,241 (6 <sup>TH</sup> )* |

## RECORD AT THE BARN

| YEAR      | HOME RECORD |
|-----------|-------------|
| 2003..... | 0-5         |
| 2004..... | 8-3         |
| 2005..... | 1-5         |
| 2006..... | 3-2         |
| 2007..... | 6-3         |
| 2008..... | 3-2         |
| 2009..... | 4-1         |
| 2010..... | 4-1-1       |
| 2011..... | 4-1         |
| 2012..... | 4-2         |
| 2013..... | 4-3-1       |
| 2014..... | 3-3         |
| 2015..... | 5-4         |
| 2016..... | 3-2         |
| 2017..... | 3-3         |
| 2018..... | 5-1         |
| 2019..... | 3-4         |
| 2020..... | 1-3         |
| 2021..... | 1-3         |

\*2021 attendance data skewed because of COVID19 protocols including limited capacity



## BARNHILL ARENA RECORDS

### TEAM VAULT

| OPPONENT        | DATE    | SCORE  |
|-----------------|---------|--------|
| 1. #9 Alabama   | 1/14/11 | 49.500 |
| 2. #12 Auburn   | 1/31/14 | 49.450 |
| #3 Georgia      | 2/20/09 |        |
| 4. #2 Florida   | 2/6/15  | 49.425 |
| #4 Alabama      | 2/22/13 |        |
| 6. #25 LSU      | 1/20/12 | 49.400 |
| 7. #6 Alabama   | 1/16/15 | 49.375 |
| #9 Nebraska     | 2/24/12 |        |
| 9. #25 Missouri | 2/19/21 | 49.350 |
| #18 Minnesota   | 3/6/09  |        |

### TEAM BARS

| OPPONENT        | DATE    | SCORE  |
|-----------------|---------|--------|
| 1. Arizona      | 3/2/18  | 49.575 |
| 2. Arkansas Tri | 3/16/18 | 49.550 |
| #23 Kentucky    | 2/26/16 |        |
| 4. #15 Auburn   | 2/9/18  | 49.450 |
| #25 LSU         | 1/20/12 |        |
| 6. #10 Georgia  | 2/7/20  | 49.425 |
| 7. #1 Florida   | 1/22/21 | 49.375 |
| NCAA Regional   | 4/5/14  |        |
| #18 Minnesota   | 3/2/12  |        |
| 10. #3 Denver   | 1/17/20 | 49.350 |
| #13 Auburn      | 2/3/12  |        |

### TEAM BEAM

| OPPONENT        | DATE    | SCORE  |
|-----------------|---------|--------|
| 1. #11 Georgia  | 1/26/18 | 49.425 |
| 2. #25 Missouri | 2/19/21 | 49.400 |
| Arizona         | 3/2/18  |        |
| 4. #1 Florida   | 1/22/21 | 49.350 |
| Arkansas Tri    | 3/16/18 |        |
| #16 Auburn      | 2/5/10  |        |
| 7. #5 LSU       | 1/15/21 | 49.325 |
| Utah State      | 3/11/16 |        |
| #23 Kentucky    | 2/26/16 |        |
| 10. #10 Georgia | 2/7/20  | 49.275 |
| Arkansas Quad   | 3/16/19 |        |
| Kentucky        | 2/21/14 |        |
| Arkansas Quad   | 3/19/05 |        |

### TEAM FLOOR

| OPPONENT         | DATE    | SCORE  |
|------------------|---------|--------|
| 1. #6 Alabama    | 1/16/15 | 49.600 |
| 2. #7 Alabama    | 2/26/21 | 49.575 |
| #25 Missouri     | 2/19/21 |        |
| 4. Gym'Back Inv. | 3/5/04  | 49.525 |
| #13 Kentucky     | 1/24/20 |        |
| 6. #11 Georgia   | 1/26/18 | 49.475 |
| 7. Kentucky      | 2/21/14 | 49.450 |
| 8. #3 Denver     | 1/17/20 | 49.425 |
| #25 LSU          | 1/20/12 |        |
| #14 LSU          | 2/6/04  |        |
| Auburn           | 1/23/04 |        |

### TEAM HOME HIGH SCORES

| OPPONENT        | DATE    | VAULT  | BAR    | BEAM   | FLOOR  | TOTAL   |
|-----------------|---------|--------|--------|--------|--------|---------|
| 1. #25 Missouri | 2/19/21 | 49.350 | 49.025 | 49.400 | 49.575 | 197.350 |
| 2. Arkansas Tri | 3/16/18 | 49.025 | 49.550 | 49.350 | 49.375 | 197.300 |
| 3. #1 Florida   | 1/22/21 | 49.150 | 49.375 | 49.350 | 49.375 | 197.250 |
| 4. Arizona      | 3/2/18  | 48.975 | 49.575 | 49.400 | 49.325 | 197.275 |
| 5. #23 Kentucky | 2/26/16 | 49.000 | 49.550 | 49.325 | 49.350 | 197.225 |
| #25 LSU         | 1/20/12 | 49.400 | 49.450 | 48.950 | 49.425 | 197.225 |
| 7. #11 Georgia  | 1/26/18 | 49.100 | 49.175 | 49.425 | 49.475 | 197.175 |
| 8. Kentucky     | 2/21/14 | 49.250 | 49.125 | 49.275 | 49.450 | 197.100 |
| #4 Alabama      | 2/22/13 | 49.425 | 49.175 | 49.150 | 49.350 | 197.100 |
| 10. #16 Auburn  | 2/5/10  | 49.300 | 49.250 | 49.350 | 49.125 | 197.025 |

### INDIVIDUAL HOME RECORDS

| EVENT | ATHLETE          | OPPONENT          | DATE    | SCORE  |
|-------|------------------|-------------------|---------|--------|
| VAULT | Amanda Wellick   | Arkansas Tri-Meet | 2/13/15 | 9.950  |
|       | Heather Elswick  | #6 Alabama        | 1/16/15 | 9.950  |
|       | Katherine Grable | #4 Alabama        | 2/22/13 | 9.950  |
| BAR   | Hailey Garner    | Arkansas Tri-Meet | 3/16/18 | 9.975  |
| BEAM  | Sophia Carter    | Arizona           | 3/2/18  | 9.975  |
|       | Sophia Carter    | #11 Georgia       | 1/26/18 | 9.975  |
| FLOOR | Katherine Grable | #2 Oklahoma       | 3/14/14 | 9.975  |
|       | Jaime Pisani     | #13 Auburn        | 2/3/12  | 9.975  |
| AA    | Katherine Grable | Kentucky          | 2/21/14 | 39.725 |
|       | Jaime Pisani     | #13 Auburn        | 2/3/12  | 39.725 |

# JORDYN WIEBER

## THIRD-YEAR HEAD COACH



Olympic gold medalist Jordyn Wieber was introduced as the head coach of the Arkansas Women's Gymnastics program on Wednesday, April 24, 2019, by Vice Chancellor and Director of Athletics Hunter Yurachek.

In her first year, Arkansas scored a 49.00 or higher in 14 of 16 events over the course of four home meets, nearly 90 percent of all events. Wieber has coached three regular-season All-Americans in Sophia Carter (2020), Maggie O'Hara (2021) and Kennedy Hambrick (2020, 2021). Under Wieber, the Razorbacks have set an all-time attendance record, all-time team score (197.425 at Auburn on March 5, 2021) and Hambrick became the new all-around score record holder with an impressive 39.750 vs Missouri on Feb. 19, 2021.

In the post-season, the Gymps earned their first-ever spot in the SEC night session and advanced to the second day of NCAA Regionals after scoring a post-season program best 197.250 on day one. In total, Arkansas registered fives scores of 197.000 or better in 2021 for the first time in program history.

In 2020, the Gymps ranked as high as fourth in the nation on floor and finished the season ninth in the nation. It was against No. 13 Kentucky on Jan. 24 that Arkansas scored a 49.525 on the floor, the second-highest event total in program history. Headed into 2022, Arkansas holding onto the third-longest active streak for meets with a score of 49.000 or higher, coming in with 32 straight meets, behind Alabama (33) and Florida (35).

The Razorbacks' success on the floor helped them lock in back-to-back SEC wins against No. 20 Missouri and No. 10 Georgia mid-way through the season. The consecutive wins marked the first time since 2017 that Arkansas won two-straight conference meets and consecutive meets against a ranked opponent.

During her first season at the helm, Wieber coached two regular-season All-Americans in Sophia Carter and Kennedy Hambrick. Carter finished the season ranked 11th on the floor while Hambrick closed out her sophomore campaign ranked 16th in the all-around. Arkansas saw six Gymps wrap up the season ranked in the top 100 by Road to Nationals in at least one event, with four Hogs finishing with multiple top 100 rankings. With Wieber's lead, Arkansas won 27 event titles through 10 meets. Hambrick finished the season with the most individual titles among the Gymps, securing 11 event titles including a team-high four all-around titles.

The first home meet of the Wieber era was held on Jan. 17 against No.3 Denver, bringing a record crowd of 6,714 fans to Barnhill Arena. On Feb. 21, Coach Wieber and her Arkansas squad hosted Auburn for a Women's Empowerment Meet, the first of its kind in NCAA gymnastics. 5,224 fans gathered at Barnhill Arena for Women's Empowerment Night, the ninth highest attendance in program history, making it the third top-10 attendance for 2020 alone. All-in-all, 21,661 fans saw the Gymps in action in Barnhill in 2020. The average attendance of 5,415 fans per meet is a program record, approximately 2,400 more than the 2019 average and over 1,000 more than the previous record, set in year two (2004), when an average of 4,401 Gympack fans attended each meet. The Razorbacks finished ninth in the nation for average attendance, making it the ninth time Arkansas finished the season ranked in the top-10 for attendance.

Beyond the gym, Wieber has served as an outspoken advocate for victims of child sexual abuse. Wieber has used the platform of gymnastics to encourage and inspire generations of young girls and others around the nation.

Wieber is a familiar name in the gymnastics community after a prolific career as a competitor, including earning a gold medal as part of Team USA in the 2012 Olympics. After finishing her competitive career, Wieber served as an assistant for legendary UCLA coach Valorie Kondos Field, helping lead the Bruins to the 2018 NCAA Championship.

Wieber coached the Bruins on floor exercise, an event in which UCLA finished the 2018 and 2019 regular seasons ranked No. 1 in the nation. In 2019, the Bruins recorded scores of 49.5 or better in 11 of 14 meets, averaging a national-best 49.604 on floor. UCLA hit a season-high 49.825 on March 16, which ranks No. 3 all-time in school history, behind five scores of 9.925 or better in that meet, including two perfect 10s. The floor squad also posted marks of

49.775 (March 23) and 49.750 (Feb. 16) over the course of the year, as four Bruins earned regular season All-America honors in the event - Katelyn Ohashi, Kyla Ross, Gracie Kramer and Felicia Hano.

At the NCAA Championships on April 19-20, 2019, Wieber coached Ross to the individual floor title with a score of 9.950, the program's second in as many years after Ohashi took home the crown in 2018. After winning their semifinal session with a 197.650 (49.6125 in the floor), UCLA finished third overall in the finals.

The 2018 Bruins scored 49.4 or higher in 11 meets and 49.6 or higher in three meets, including a national season-high of 49.775 set Feb. 25. She and her fellow UCLA coaches were named the 2018 West Region Assistant Coaches of the Year, as they helped lead the Bruins to Pac-12, NCAA regional and NCAA national titles.

Wieber, who has been a vocal advocate for safe sport, has won several awards over the past few years, including the Arthur Ashe Courage Award at the ESPys, the Rising Star Award by the Los Angeles Business Journal, and the Giant Steps A Hero Among Us Award.

A member of the "Fierce Five" United States squad that won team gold at the 2012 Olympics, Wieber was a two-time U.S. all-around champion (2011 and 2012) and the 2011 World all-around champion. Her illustrious Elite career included three medals (all-around and team gold, beam bronze) at the 2011 World Championships, four U.S. senior national titles (all-around, bars and floor in 2011 and all-around in 2012). She was also the 2008 U.S. junior all-around, vault and floor exercise champion and the American Cup all-around champion in 2009, 2011 and 2012. She dominated the competition at the 2010 Pacific Rim Championships, winning four gold medals (all-around, uneven bars, floor exercise, team) and one silver (vault). In her first international competition at the 2007 Junior Pan American Championships, she won gold medals on uneven bars and balance beam, silver in the all-around and bronze on floor exercise. Wieber officially retired from competitive gymnastics in 2015.

Wieber, from DeWitt, Mich., graduated from UCLA in 2017 with a degree in Psychology. She was a 2016 inductee into the Greater Lansing Sports Hall of Fame, a 2021 Michigan Sports Hall of Fame Inductee and is also a member of the USA Gymnastics Hall of Fame as a member of the 2012 U.S. Olympic team.

## COACHING STAFF



**CHRIS BROOKS**  
ASST. COACH



**FELICIA HANO**  
ASST. COACH



**KYLA ROSS**  
VOLUNTEER COACH

|                       |                           |
|-----------------------|---------------------------|
| Head Coach.....       | Jordyn Wieber             |
| Alma Mater .....      | UCLA '17                  |
| Arkansas Record ..... | Overall [5-12] SEC [5-10] |
| Career Record .....   | 5-12                      |
| Assistant Coach ..... | Chris Brooks              |
| Alma Mater .....      | Oklahoma '09              |
| Assistant Coach ..... | Felicia Hano              |
| Alma Mater .....      | UCLA '20                  |
| Volunteer Coach ..... | Kyla Ross                 |
| Alma Mater .....      | UCLA '21                  |

## SUPPORT STAFF

|                                   |                  |
|-----------------------------------|------------------|
| Director of Operations .....      | Julie Muhlendorf |
| Student Coach .....               | Jordan Olszewski |
| Manager .....                     | Kyra McCracken   |
| Athletic Trainer .....            | Jenna Allocco    |
| Strength & Conditioning .....     | Whitney Smith    |
| Sports Nutrition .....            | Jo Beth Guerra   |
| Mental Health & Performance ..... | Jordan Hughes    |
| Academic Advisor .....            | Savannah Hall    |
| Communications .....              | Emily Polglaze   |

## ALPHABETICAL ROSTER

| NAME              | EVENTS | CLASS     | Ht.  | HOMETOWN           | CLUB GYM                         |
|-------------------|--------|-----------|------|--------------------|----------------------------------|
| Amanda Elswick    | AA     | Senior    | 5-1  | Austin, Texas      | Capital Gymnastics               |
| Kalyxta Gamiao    | AA     | Freshman  | 4-10 | Honolulu, Hawaii   | Hawaiian Island Twisters         |
| Kiara Gianfagna   | AA     | Junior    | 4-10 | Brownsburg, Ind.   | Jaycie Phelps Athletic Center    |
| Kennedy Hambrick  | AA     | Senior    | 5-3  | Pearland, Texas    | Reflex Gymnastics                |
| Madison Hickey    | V, FX  | Junior    | 5-0  | Sycamore, Ill.     | Energym Gymnastics               |
| Abby Johnston     | AA     | Senior    | 5-4  | Parkland, Fla.     | American Twisters Gymnastics     |
| Maddie Jones      | AA     | Freshman  | 5-2  | Porter, Texas      | Southeastern Gymnastics          |
| Emma Kelley       | AA     | Sophomore | 5-2  | Richmond, Texas    | Fun & Fitness Gymnastics         |
| Bailey Lovett     | AA     | Senior    | 5-2  | Greensboro, N.C.   | Kristie Phillips Athletic Center |
| Maggie O'Hara     | UB/BB  | Graduate  | 5-7  | Lexington, S.C.    | Southeastern Gymnastics          |
| Savannah Pennese  | VT, FX | Senior    | 5-3  | Porter, Texas      | Rowland Ballard Gymnastics       |
| Frankie Price     | AA     | Freshman  | 5-0  | Coppell, Texas     | Texas Dreams Gymnastics          |
| Claire Rogers     | AA     | Junior    | 5-0  | Kansas City, Mo.   | Fuzion Gymnastics                |
| Jensen Scalzo     | AA     | Sophomore | 5-4  | Parkland, Fla.     | American Twisters Gymnastics     |
| Makenzie Sedlacek | AA     | Freshman  | 5-4  | West Chicago, Ill. | Midwest Elite Gymnastics Academy |
| Sarah Shaffer     | AA     | Graduate  | 5-9  | Tyler, Texas       | Texas East Gymnastics            |
| Leah Smith        | AA     | Freshman  | 5-1  | Spring, Texas      | World Champions Centre           |
| Cami Weaver       | AA     | Freshman  | 5-1  | Pelham, Ala.       | Legacy Gymnastics                |



AMANDA  
ELSWICK  
AA | SR | 5-1



KALYXTA  
GAMIAO  
AA | FR | 4-10



KIARA  
GIANFAGNA  
AA | JR | 4-10



KENNEDY  
HAMBRICK  
AA | SR | 5-3



MADISON  
HICKEY  
V-FX | JR | 5-0



ABBY  
JOHNSTON  
AA | SR | 5-4



MADDIE  
JONES  
AA | FR | 5-2



EMMA  
KELLEY  
AA | SO | 5-2



BAILEY  
LOVETT  
AA | SR | 5-2



MAGGIE  
O'HARA  
UB-BB | GR | 5-4



SAVANNAH  
PENNESE  
V-FX | SR | 5-3



FRANKIE  
PRICE  
AA | FR | 5-0

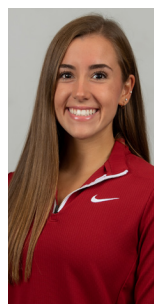

CLAIRE  
ROGERS  
AA | JR | 5-0



JENSEN  
SCALZO  
AA | SO | 5-4



MAKENZIE  
SEDLACEK  
AA | FR | 5-4



SARAH  
SHAFFER  
AA | GR | 5-9



LEAH  
SMITH  
AA | FR | 5-1



CAMI  
WEAVER  
AA | FR | 5-1

## BY STATE

**ALABAMA**  
Cami Weaver Pelham

**FLORIDA**  
Abby Johnston Parkland  
Jensen Scalzo Parkland

**HAWAII**  
Kalyxta Gamiao Honolulu

**ILLINOIS**  
Madison Hickey Sycamore  
Makenzie Sedlacek West Chicago

**INDIANA**  
Kiara Gianfagna Brownsburg

**MISSOURI**  
Claire Rogers Kansas City

**NORTH CAROLINA**  
Maddie Jones Charlotte  
Bailey Lovett Greensboro

**SOUTH CAROLINA**  
Maggie O'Hara Lexington

**TEXAS**  
Amanda Elswick Austin  
Kennedy Hambrick Pearland  
Emma Kelley Richmond  
Savannah Pennese Porter  
Frankie Price Coppell  
Sarah Shaffer Tyler  
Leah Smith Spring

## BY CLASS

**FRESHMEN (6)**  
Kalyxta Gamiao Freshman  
Maddie Jones Freshman  
Frankie Price Freshman  
Makenzie Sedlacek Freshman  
Leah Smith Freshman  
Cami Weaver Freshman

**SOPHOMORES (2)**  
Emma Kelley Sophomore  
Jensen Scalzo Sophomore

**JUNIORS (3)**  
Kiara Gianfagna Junior  
Madison Hickey Junior  
Claire Rogers Junior

**SENIORS (7)**  
Amanda Elswick Senior  
Kennedy Hambrick Senior  
Abby Johnston Senior  
Bailey Lovett Senior  
Savannah Pennese Senior  
Maggie O'Hara Graduate  
Sarah Shaffer Graduate

## PRONUNCIATIONS

Amanda Elswick ELLS-WICK  
Kalyxta Gamiao Callista GAM-meow  
Kiara Gianfagna Gee-uh-FON-ya  
Bailey Lovett LOVE-eh  
Savannah Pennese Pen-EASY  
Makenzie Sedlacek said-LA-chick  
Sarah Shaffer SHAY-fur  
Jordyn Wieber WEE-bur

## ARKANSAS SCORECARD

| ATHLETE  | VAULT | BARS | BEAM | FLOOR | AA |
|--|-------|------|------|-------|----|
| AMANDA ELSWICK<br>SR   5-1   Austin, Texas         |       |      |      |       |    |
| KALYXTA GAMIAO<br>FR   4-10   Honolulu, Hawaii     |       |      |      |       |    |
| KIARA GIANFAGNA<br>JR   4-11   Brownsburg, Ind.    |       |      |      |       |    |
| KENNEDY HAMBRICK<br>SR   5-3   Pearland, Texas     |       |      |      |       |    |
| MADISON HICKEY<br>JR   5-0   Sycamore, Ill.        |       |      |      |       |    |
| ABBY JOHNSTON<br>SR   5-4   Parkland, Fla.         |       |      |      |       |    |
| MADDIE JONES<br>FR   5-2   Charlotte, N.C.         |       |      |      |       |    |
| EMMA KELLEY<br>SO   5-2   Richmond, Texas          |       |      |      |       |    |
| BAILEY LOVETT<br>SR   5-2   Greensboro, N.C.       |       |      |      |       |    |
| MAGGIE O'HARA<br>G   5-4   Lexington, S.C.         |       |      |      |       |    |
| SAVANNAH PENNESE<br>SR   5-3   Porter, Texas       |       |      |      |       |    |
| FRANKIE PRICE<br>FR   5-0   Coppell, Texas         |       |      |      |       |    |
| CLAIRE ROGERS<br>JR   5-0   Kansas City, Mo.       |       |      |      |       |    |
| JENSEN SCALZO<br>SO   5-4   Parkland, Fla.         |       |      |      |       |    |
| MAKENZIE SEDLACEK<br>FR   5-4   West Chicago, Ill. |       |      |      |       |    |
| SARAH SHAFFER<br>G   5-9   Tyler, Texas            |       |      |      |       |    |
| LEAH SMITH<br>F   5-1   Spring, Texas              |       |      |      |       |    |
| CAMI WEAVER<br>F   5-1   Pelham, Ala.              |       |      |      |       |    |

## AUBURN SCORECARD

| ATHLETE  | VAULT | BARS | BEAM | FLOOR | AA |
|--|-------|------|------|-------|----|
| ANANDA BROWN<br>FR   5-1   Sugar Hill, GA.         |       |      |      |       |    |
| ARIA BRUSCH<br>JR   5-2   Cincinnati, Ohio         |       |      |      |       |    |
| JADA GLENN<br>GR   5-4   Aurora, Colo.             |       |      |      |       |    |
| DERRIAN GOBOURNE<br>SR   5-4   Sarasota, Fla.      |       |      |      |       |    |
| SOPHIA GROTH<br>FR   5-3   West Des Moines, Iowa   |       |      |      |       |    |
| OLIVIA HOLLINGSWORTH<br>SO   5-2   Seabrook, Texas |       |      |      |       |    |
| SARA HUBBARD<br>FR   5-0   Phoenix, Ariz.          |       |      |      |       |    |
| SUNISA LEE<br>FR   5-0   St. Paul, Minn.           |       |      |      |       |    |
| CAROLINE LEONARD<br>FR   5-2   Birmingham, Ala.    |       |      |      |       |    |
| GABBY MCLAUGHLIN<br>SO   5-0   Irving, Texas       |       |      |      |       |    |
| MORGAN LEIGH OLDHAM<br>JR   5-3   Orlando, Fla.    |       |      |      |       |    |
| ALLIE RIDDLE<br>SR   5-2   Mobile, Ala.            |       |      |      |       |    |
| ADELINE SABADOS<br>JR   5-4   Castle Rock, Colo.   |       |      |      |       |    |
| PAYTON SMITH<br>SO   5-3   Windermere, Fla.        |       |      |      |       |    |
| PIPER SMITH<br>JR   5-2   Cherryville, N.C.        |       |      |      |       |    |
| CASSIE STEVENS<br>JR   5-4   Phoenix, Ariz.        |       |      |      |       |    |
| ANNA SUMNER<br>JR   5-1   Sumner, Ga.              |       |      |      |       |    |
| TARA WALSH<br>SO   5-6   Waterford, Mich.          |       |      |      |       |    |
| DREW WATSON<br>GR   5-2   Tyler, Texas             |       |      |      |       |    |

## TEAM SCORECARD

| TEAM     | VAULT | BARS | BEAM | FLOOR | ALL-AROUND |
|----------|-------|------|------|-------|------------|
| ARKANSAS |       |      |      |       |            |
| AUBURN   |       |      |      |       |            |