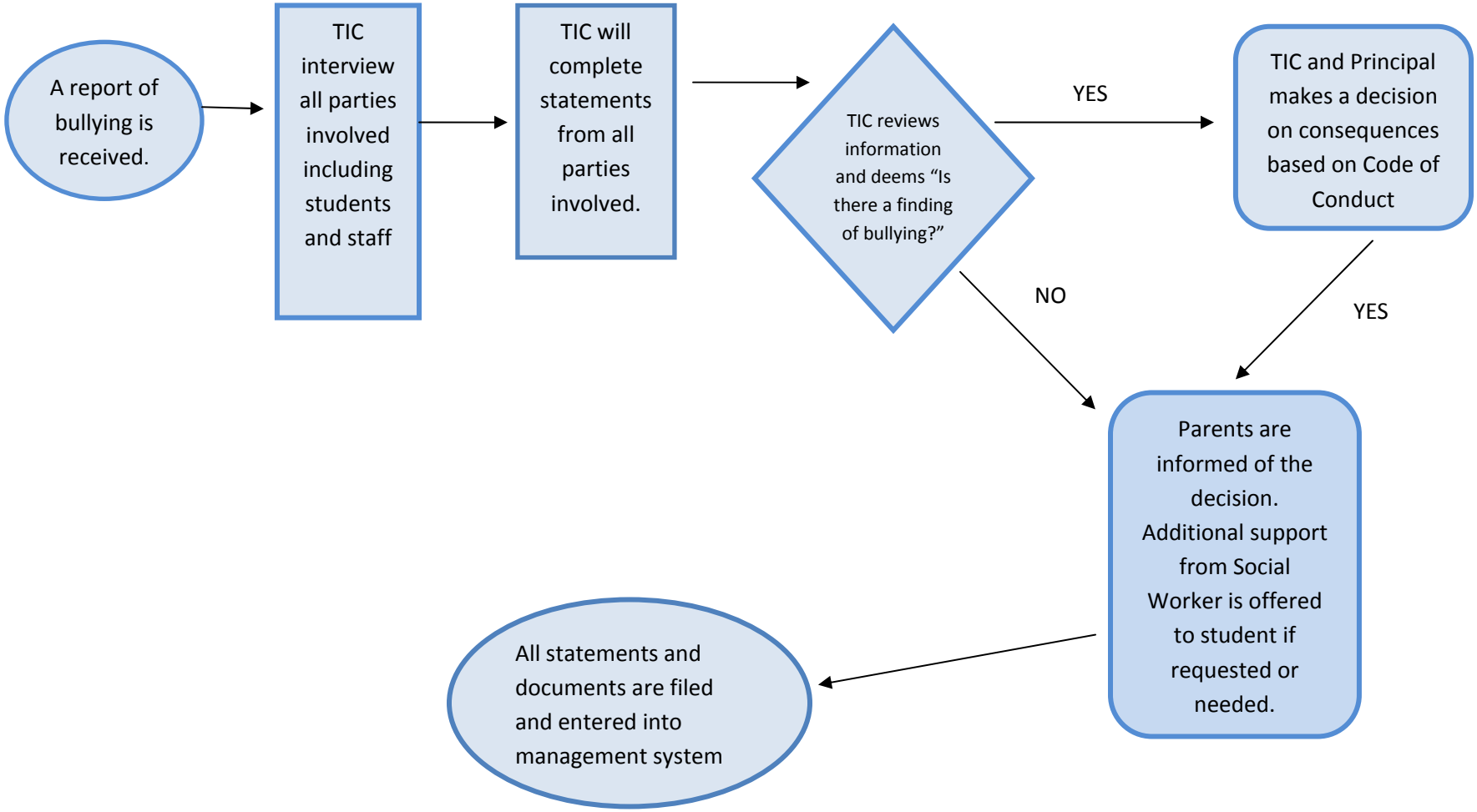Alleged Reporting/Investigation Process-Elementary Schools