MICHIGAN ECONOMIC DEVELOPMENT CORPORATION
OVERALL FUNCTIONAL STRUCTURE

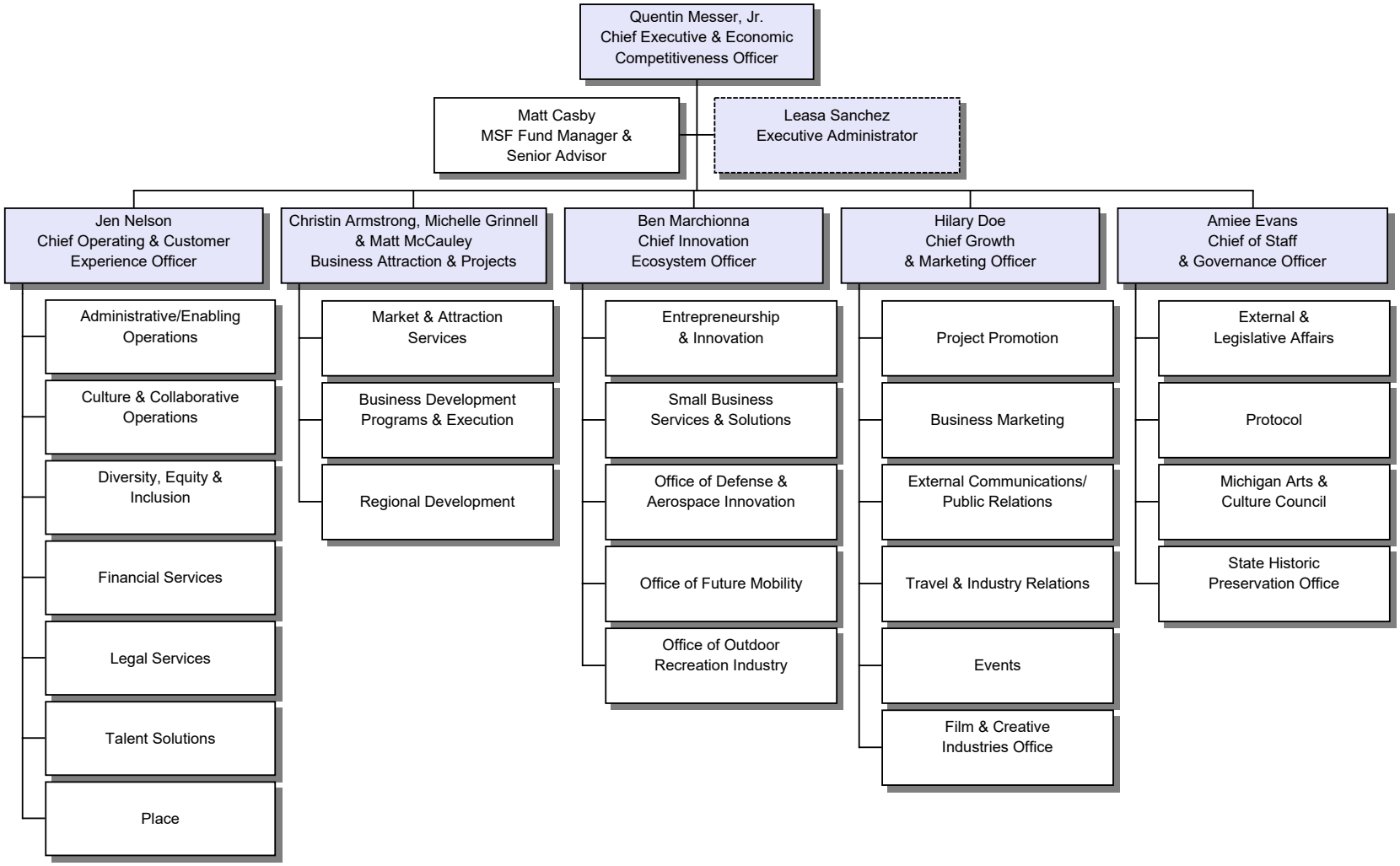

Vacancies are based on budgetary availability and organizational realignment capacity requirements. Redefined roles are not assumed as *net new.*

Control Date: October 2024