

**NYC Department of Education  
Building Condition Assessment Survey 2023-2024**

**Architectural Inspection**

**X160**

**Asset: P.S. 160 - BRONX, 4140 HUTCHINSON RIVER PARKWAY EAST, BRONX, NY, 10475**

Inspection Id	Inspection Type	Time In	Last Edited
5144	ARCHITECTURAL - SENIOR	2024-05-03 07:58AM	2024-06-16 03:03PM
5147	ARCHITECTURAL - ASSOCIATE	2024-05-03 08:40AM	2024-05-04 02:23PM

**Asset Data**

Question	Answer
Was the Building Fully Accessible for Inspection?	No
Inspection Inaccessible Comment	Exterior Soffit, Window Lintels, Exterior Stair Cheek Walls and rear Play Yard (construction barriers)
Principal(s) Information	
Principal Name	Lori Baker
Principal Organization	P.S. 160 - Bronx
Meeting with Principal?	No
Principal Feedback	The Assistant Principal, Nelida Pagan, provided comments on behalf of the Principal as follows: 1. The school's electric power and number of outlets are currently inadequate to support today's technological needs, as a result frequent power outage happens in hot weathers. 2. The construction scaffolding are around the building is here for a long period of time and needs to speed up the process and finish all outstanding work and leave the school premises sooner.
Principal Name	Maureen Fullerton
Principal Organization	X168 SPED - Bronx
Meeting with Principal?	No
Principal Feedback	The Principal had no comments about the condition of the building at this time.
Principal Name	Gene Johnson
Principal Organization	The Equality Charter School - X
Meeting with Principal?	No
Principal Feedback	The Director of Operations, Anais Corpas, provided comments on behalf of the Principal as follows: 1. The school's electric power and number of outlets are currently inadequate to support today's technological needs.
Custodian	Kevin Burke
Was the Custodian Present?	Yes
Fireman	John Vasquez
Was the Fireman Present?	Yes
Building Square Footage	123,000
Comments on the Area (for Athletic Field, Playing Surfaces, Leased Spaces)	None
Comments on the Stories (Floors) plus Basements	3+B
Comments on the Year Built	1972
Student Population	674
Staff Population	203
Comments on the Number of Classrooms	60
Weather	Fair

NYC Department of Education  
Building Condition Assessment Survey 2023-2024

Architectural Inspection

X160

Facade Photo



The corner of Hutchinson River Parkway East and Einstein Loop South - South View

Main Entrance Photo



Facade A - Hutchinson River Parkway East

Roof Photo



Roof 7 - Northwest view

Do Stormwater Management/Green Infrastructure systems exist?

No

Type

No Storm Water Management Type Selected

Have any Systems/Major Building Components been upgraded?

Systems: 1st Floor Boys and Girls Toilet Rooms upgraded to be HC Accessible; structural repairs at Exit 5

Years: 2022

Systems: 1st and 3rd Floor Boys and Girls Toilet Rooms upgraded. Structural repairs at Exit 5

Years: 2022

**NYC Department of Education  
Building Condition Assessment Survey 2023-2024**

**Architectural Inspection**

**X160**

Have any Systems/Major Building Components been upgraded?

Systems: Bulkhead Doors replacement (2); Exterior Doors and frames replacement at Exit 6A, 16 and 17  
 Years: 2021  
 Systems: Partial Exterior Masonry repairs.  
 Years: 2013  
 Systems: Partial Exterior Masonry repairs and partial Classroom Doors replacement  
 Years: 2013  
 Systems: Complete Library upgrades, Auditorium Flooring upgrades, partial DOT Sidewalk replacement.  
 Years: 2012  
 Systems: Complete Window, Exterior Window Guards, partial Roofing (Roofs 3 and 5)  
 Years: 2010  
 Systems: Partial Student - Use Paving replacement and new Playground Equipment  
 Years: 2009  
 Systems: Partial Exterior Door replacement  
 Years: 2007  
 Systems: Partial Exterior Masonry repairs  
 Years: 2006  
 Systems: Roofing replacement (Roofs 1, 2, 4, 6 and 7)  
 Years: 2000  
 No New Construction  
 No Tandem  
 No

Have there been any New Building Additions?

Tandem

Leased Space?

**Priority Condition**

Exist Last Year?	Priority Category	Condition Description	Component Affected	Location Description	Person(s) Notified	Person(s) Title	Photo Image
No condition recorded							

**Structural Engineer Required**

Structural Condition Type	Condition Description	Component Affected	Location Description	Person(s) Notified	Person(s) Title	Photo Image
No condition recorded						

**Programmatic Accessibility**

Programmatic Accessibility Status Question	Response
Is the Primary or secondary entrance on an accessible route?	Yes
Is the building a multi-story building?	Yes
Are All floors of the building accessible through compliant means?	Yes
Accessible classrooms exists on each floor?	Yes
Boys and Girls or Unisex accessible toilets exist on at least every other floor?	Yes
If the following spaces exist, are they ALL accessible? Art Room, Auditorium, Cafeteria, Computer, Gymnasiums, Library, Multipurpose Room, Science Labs	Yes

Physical Breakdown Structure	Exists	Complies	Required	Deficiency	Assistive Listening System	Fire Alarm Strobe
------------------------------	--------	----------	----------	------------	----------------------------	-------------------

**PROGRAMMATIC ACCESSIBILITY**

**Exterior Routes**

Exterior Entrances & Exits	No			DISTANCE BETWEEN OPEN DOORS < 4'		
----------------------------	----	--	--	----------------------------------	--	--

Exterior H/C Lifts	No		No			
--------------------	----	--	----	--	--	--

Exterior Ramps and Railings	Yes	Yes				
-----------------------------	-----	-----	--	--	--	--

**Interior Routes**

Corridor and Lobby H/C Lifts	No		No			
------------------------------	----	--	----	--	--	--

**NYC Department of Education  
Building Condition Assessment Survey 2023-2024**

**Architectural Inspection**

**X160**

Physical Breakdown Structure	Exists	Complies	Required	Deficiency	Assistive Listening System	Fire Alarm Strobe
<b>Interior Corridor Doors And Hardware</b>	Yes	Yes				
<b>Interior Corridors &amp; Lobbies</b>		Yes				
<b>Interior Elevators</b>	Yes	Yes				
<b>Interior Lobby Doors And Hardware</b>		Yes				
<b>Interior Ramps</b>	No					
<b>Rooms &amp; Spaces</b>						
<b>Art Rooms</b>	No					
<b>Auditorium</b>						
1st Floor	Yes	Yes			No	Yes
<b>Cafeteria</b>						
1st Floor - Students	Yes	Yes			FM System	Yes
1st Floor - Staff.	Yes	Yes			No	Yes
<b>Classrooms</b>						
1st - 3rd Floors	Yes	Yes				
<b>Computer Rooms</b>						
Room 368	Yes	Yes				
<b>Gymnasium</b>						
1st Floor	Yes	Yes			FM System	Yes
<b>Library</b>						
Room 228	Yes	Yes				
<b>Main Office</b>						
Rooms 117( X168 SPED), 234 ( PS 260) and 326 ( Charter School)	Yes	Yes				
<b>Multi-purpose Room</b>	No					
<b>Nurse's Office</b>						
Rooms 101 (P168X) and 129 (P.S.160 and Equality Charter School)	Yes	Yes				
<b>Pool</b>	No					
<b>Science Lab</b>						
Room 237	Yes	Yes				
<b>Toilet Rooms (boys)</b>						
1st Floor adjacent to Room 116	Yes	No				
					NO LEVER-TYPE HARDWARE	
2nd - 3rd Floors	Yes	Yes				
<b>Toilet Rooms (girls)</b>						
1st - 3rd Floors	Yes	Yes				
<b>Toilet Rooms (staff)</b>						
Rooms 103 and 105	Yes	No				
					WATER CLOSET ARRANGEMENT CLEAR OPENING < 32" NO LEVER-TYPE HARDWARE	

**NYC Department of Education  
Building Condition Assessment Survey 2023-2024**



*Architectural Inspection*

**X160**

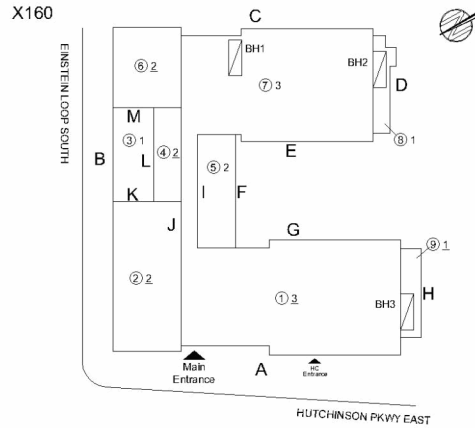
*Building Template*

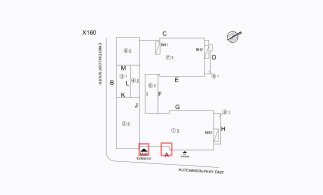

**Inspection**

Question	Response
<b>Architectural</b>	
<b>EXTERIOR</b>	Inspected
<b>AREAWAY</b>	Does not exist
<b>AWNINGS AND CANOPIES</b>	Inspected
Condition	2- Between Good and Fair
Deficiency	CONCRETE:DETERIORATED
Deficiency Location/Instance	
Deficiency Quantity	10
Quantity Uom	S.F.
Potential Action	REPLACE
Urgency of Action	PRIORITY 3
Purpose of Action	LEVEL 2
Deficiency Photo 1	
Deficiency Photo 2	Exit 8 No photo recorded
Violations	No violations recorded
<b>CHIMNEY</b>	Does not exist
<b>COPING</b>	Inspected
Condition	1- Good
Deficiency	No deficiencies recorded
<b>CORNICE</b>	Does not exist
<b>DOORS</b>	Inspected

**NYC Department of Education  
Building Condition Assessment Survey 2023-2024**

*Architectural Inspection*

**X160**

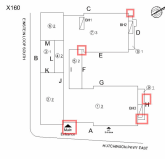
Question	Response
<b>EXTERIOR</b>	
<b>DOORS</b>	
<b>DOORS AND FRAMES</b>	Inspected
Condition	5- Poor
Deficiency	METAL CLAD:DETERIORATED DOOR AND FRAME - MAJOR DETERIORATION
Deficiency Location/Instance	
Deficiency Quantity	9
Quantity Uom	EACH
Potential Action	REPLACE
Urgency of Action	PRIORITY 4
Purpose of Action	LEVEL 2
Deficiency Photo 1	
Deficiency Photo 2	Exit 8
Violations	No photo recorded No violations recorded
Deficiency	METAL CLAD:DETERIORATED DOOR AND FRAME - MINOR DETERIORATION
Deficiency Location/Instance	
Deficiency Quantity	2
Quantity Uom	EACH
Potential Action	MAINTENANCE
Urgency of Action	PRIORITY 3
Purpose of Action	LEVEL 2
Deficiency Photo 1	
Deficiency Photo 2	Exit 9
Violations	No photo recorded No violations recorded
Deficiency	METAL CLAD:DETERIORATED DOOR - MINOR DETERIORATION

**NYC Department of Education  
Building Condition Assessment Survey 2023-2024**

*Architectural Inspection*

**X160**

Question	Response
<b>EXTERIOR</b>	
<b>DOORS</b>	
<b>DOORS AND FRAMES</b>	
Deficiency Location/Instance	
Deficiency Quantity	3
Quantity Uom	EACH
Potential Action	MAINTENANCE
Urgency of Action	PRIORITY 3
Purpose of Action	LEVEL 2
Deficiency Photo 1	
Deficiency Photo 2	Door at Facade D
Violations	No photo recorded No violations recorded
<b>DOOR HARDWARE</b>	Inspected
Condition	3- Fair
Deficiency	No deficiencies recorded
<b>LINTELS</b>	Inspected
Condition	2- Between Good and Fair
Deficiency	No deficiencies recorded
<b>TRANSOM/SIDE LIGHT</b>	Inspected
Condition	2- Between Good and Fair
Deficiency	No deficiencies recorded
<b>EXTERIOR WALLS</b>	Inspected
Material Type(s)	Masonry
Replacement Quantity	33,000
Replacement Uom	S.F.
Instance on All Facades	Under construction
Instance Quantity	33,000
Instance Quantity Uom	S.F.
<b>EXTERIOR SOFFITS</b>	Inaccessible
<b>LOADING DOCK</b>	Does not exist
<b>LOUVER</b>	Does not exist
<b>PARAPETS</b>	Inspected
Material Type(s)	Masonry
Replacement Quantity	11,000
Replacement Uom	C.F.
Instance on All Facades	Under construction
Instance Quantity	11,000
Instance Quantity Uom	CF
<b>PLAZA DECK</b>	Does not exist
<b>ROOF</b>	Inspected
<b>ROOFING</b>	Inspected

**NYC Department of Education  
Building Condition Assessment Survey 2023-2024**

*Architectural Inspection*

**X160**

Question	Response
----------	----------

**EXTERIOR**

**ROOF**

**ROOFING**

<b>ROOF HATCH/SMOKE HATCH</b>	Inspected
-------------------------------	-----------

Condition	2- Between Good and Fair
-----------	--------------------------

Deficiency	No deficiencies recorded
------------	--------------------------

<b>LEADERS, GUTTERS, DOWNSPOUTS, SCUPPERS</b>	Inspected
---	-----------

Condition	2- Between Good and Fair
-----------	--------------------------

Deficiency	No deficiencies recorded
------------	--------------------------

<b>ROOF BARRIER/FENCE</b>	Does not exist
---------------------------	----------------

<b>ROOF CAGE</b>	Does not exist
------------------	----------------

<b>ROOFING</b>	Inspected
----------------	-----------

Replacement Quantity	37,000
----------------------	--------

Replacement Uom	S.F.
-----------------	------

Instance on IRMA:Roofs 1, 3 and 5-9	Inspected
-------------------------------------	-----------

Instance Roof Photo	
---------------------	--

Roof 1

Instance Condition	3- Fair
--------------------	---------

Instance Quantity	30,000
-------------------	--------

Instance Quantity Uom	S.F.
-----------------------	------

Does the roof have major mechanical equipment sitting on Dunnage Steel less than 18" above the Roofing?	No
---	----

Does this Roof Instance have a Sustainable Roof System?	No
---	----

Do solar panels exist on these roofs?	No
---------------------------------------	----

Is/Are the roof(s) suitable for Solar Panel installation?	No
---	----

Installation Year	2000
-------------------	------

Source of Installation Year	Documented
-----------------------------	------------

Deficiency	IRMA:ROOFING:DAMAGED INSULATION
------------	---------------------------------

Deficiency Location/Instance	
------------------------------	--

Deficiency Quantity	60
---------------------	----

Quantity Uom	S.F.
--------------	------

Potential Action	REPLACE
------------------	---------

Urgency of Action	PRIORITY 4
-------------------	------------

Purpose of Action	LEVEL 2
-------------------	---------

Deficiency Photo 1	
--------------------	--



Roof 7



**NYC Department of Education  
Building Condition Assessment Survey 2023-2024**

*Architectural Inspection*

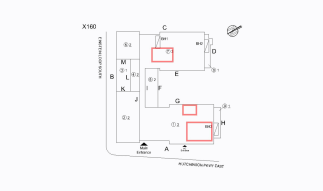
**X160**

Question	Response
<b>EXTERIOR</b>	
<b>ROOF</b>	
<b>ROOFING</b>	
<b>ROOFING</b>	
Deficiency Photo 2	No photo recorded
Violations	No violations recorded
Deficiency	IRMA:ROOFING:LOSS OF GRAVEL
Deficiency Location/Instance	
Deficiency Quantity	250
Quantity Uom	S.F.
Potential Action	MAINTENANCE
Urgency of Action	PRIORITY 3
Purpose of Action	LEVEL 2
Deficiency Photo 1	
Deficiency Photo 2	Roof 1
Violations	No photo recorded
Deficiency	No violations recorded
Deficiency Location/Instance	IRMA:FLASHING:BASE FLASHING DETERIORATED
Deficiency Quantity	40
Quantity Uom	S.F.
Potential Action	REPAIR
Urgency of Action	PRIORITY 4
Purpose of Action	LEVEL 2
Deficiency Photo 1	
Deficiency Photo 2	Roof 7 - Facade D
Violations	No photo recorded
Instance on Modified Bitumen:Roofs 2 and 4	No violations recorded
	Inspected

**NYC Department of Education  
Building Condition Assessment Survey 2023-2024**

*Architectural Inspection*

**X160**

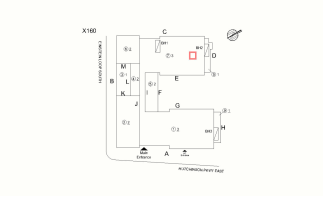
Question	Response
<b>EXTERIOR</b>	
<b>ROOF</b>	
<b>ROOFING</b>	
<b>ROOFING</b>	
Instance Roof Photo	
	Roof 4
Instance Condition	3- Fair
Instance Quantity	7,000
Instance Quantity Uom	S.F.
Does the roof have major mechanical equipment sitting on Dunnage Steel less than 18" above the Roofing?	Yes
Does this Roof Instance have a Sustainable Roof System?	Yes
Sustainable Roof System Type	White Roof
Sustainable Roof System Location (Roof Number)	Roofs 2 and 4
Do solar panels exist on these roofs?	No
Is/Are the roof(s) suitable for Solar Panel installation?	No
Installation Year	2000
Source of Installation Year	Custodial Staff
Deficiency	No deficiencies recorded
<b>ROOFING DRAINS</b>	Inspected
Condition	3- Fair
Deficiency	DETERIORATED
Deficiency Location/Instance	
Deficiency Quantity	1
Quantity Uom	EACH
Potential Action	REPLACE
Urgency of Action	PRIORITY 4
Purpose of Action	LEVEL 2
Deficiency Photo 1	
Deficiency Photo 2	No photo recorded
Violations	No violations recorded
<b>SPECIALTIES</b>	Inspected
<b>BULKHEAD/PENTHOUSE</b>	Inspected
Condition	4- Between Fair and Poor
Deficiency	BULKHEAD/PENTHOUSE WALLS/INTERIOR:GLAZED BLOCK DETERIORATED JOINTS

**NYC Department of Education  
Building Condition Assessment Survey 2023-2024**

*Architectural Inspection*

**X160**

**Question**

**Response**

**EXTERIOR**

**ROOF**

**SPECIALTIES**

**BULKHEAD/PENTHOUSE**

Deficiency Location/Instance

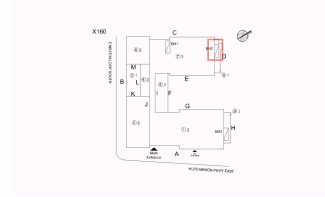

Deficiency Quantity  
Quantity Uom  
Potential Action  
Urgency of Action  
Purpose of Action  
Deficiency Photo 1

15  
S.F.  
REPOINT  
PRIORITY 3  
LEVEL 2



Bulkhead BH2

Deficiency Photo 2  
Violations

No photo recorded  
No violations recorded

Deficiency

**BULKHEAD/PENTHOUSE  
WALLS/EXTERIOR:DETERIORATED JOINTS**

Deficiency Location/Instance

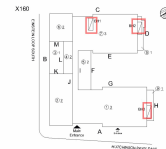

Deficiency Quantity  
Quantity Uom  
Potential Action  
Urgency of Action  
Purpose of Action  
Deficiency Photo 1

200  
S.F.  
REPOINT  
PRIORITY 3  
LEVEL 2



Bulkhead BH2

Deficiency Photo 2  
Violations

No photo recorded  
No violations recorded

Deficiency

**BULKHEAD/PENTHOUSE DOORS:DETERIORATED DOOR**

**NYC Department of Education  
Building Condition Assessment Survey 2023-2024**

*Architectural Inspection*

**X160**

**Question**

**Response**

**EXTERIOR**

**ROOF**

**SPECIALTIES**

**BULKHEAD/PENTHOUSE**

Deficiency Location/Instance

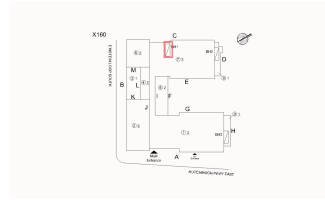

Deficiency Quantity

1

Quantity Uom

EACH

Potential Action

MAINTENANCE

Urgency of Action

PRIORITY 3

Purpose of Action

LEVEL 2

Deficiency Photo 1



Deficiency Photo 2

Bulkhead BH1

Violations

No photo recorded

No violations recorded

Deficiency

**BULKHEAD/PENTHOUSE**

**WALLS/EXTERIOR:CRACKS/SPALLING - MINOR**

Deficiency Location/Instance

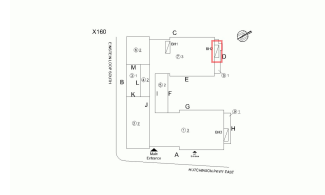

Deficiency Quantity

10

Quantity Uom

S.F.

Potential Action

REPAIR

Urgency of Action

PRIORITY 3

Purpose of Action

LEVEL 2

Deficiency Photo 1



Deficiency Photo 2

Bulkhead BH2

Violations

No photo recorded

No violations recorded

Deficiency

**BULKHEAD/PENTHOUSE**

**WALLS/EXTERIOR:CRACKS/SPALLING - MAJOR**

**NYC Department of Education  
Building Condition Assessment Survey 2023-2024**

*Architectural Inspection*

**X160**

**Question**

**Response**

**EXTERIOR**

**ROOF**

**SPECIALTIES**

**BULKHEAD/PENTHOUSE**

Deficiency Location/Instance

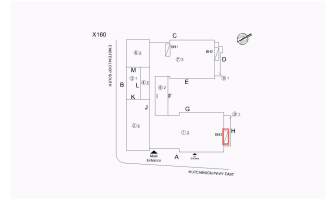

Deficiency Quantity  
Quantity Uom  
Potential Action  
Urgency of Action  
Purpose of Action  
Deficiency Photo 1

15  
S.F.  
REPLACE  
PRIORITY 4  
LEVEL 2



Bulkhead BH3

Deficiency Photo 2  
Violations

No photo recorded  
No violations recorded

**Deficiency**

**BULKHEAD/PENTHOUSE  
WALLS/EXTERIOR:EFFLORESCENCE**

Deficiency Location/Instance

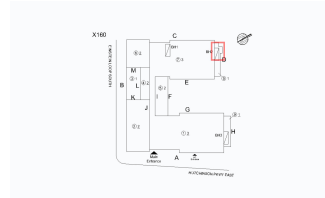

Deficiency Quantity  
Quantity Uom  
Potential Action  
Urgency of Action  
Purpose of Action  
Deficiency Photo 1

20  
S.F.  
MAINTENANCE  
PRIORITY 1  
LEVEL 1



Bulkhead BH2

Deficiency Photo 2  
Violations

No photo recorded  
No violations recorded

**CUPOLA/ SPIRES/ TOWERS**

Does not exist

**DORMER**

Does not exist

**DUNNAGE STEEL**

Does not exist

**SKYLIGHT/ROOF VENT**

Does not exist

**NYC Department of Education  
Building Condition Assessment Survey 2023-2024**

*Architectural Inspection*

**X160**

Question	Response
----------	----------

**EXTERIOR**

**ROOF**

**SPECIALTIES**

**ROOF/GRAVITY TANK**

Does not exist

**STAIRS/RAMPS: EXTERIOR**

Inspected

**BUILDING CHEEK/FLANK WALLS**

Inaccessible

**RAILINGS**

Inspected

Condition

3- Fair

Deficiency

RUST - MAJOR

Deficiency Location/Instance

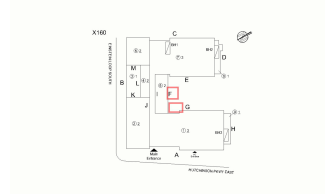

Deficiency Quantity

5

Quantity Uom

L.F.

Potential Action

REPLACE

Urgency of Action

PRIORITY 4

Purpose of Action

LEVEL 2

Deficiency Photo 1



Deficiency Photo 2

Exit 16

Violations

No photo recorded

No violations recorded

**STAIRS/RAMPS**

Inspected

Condition

3- Fair

Deficiency

CONCRETE:WORN-OUT TREAD/RISER/NOSING

Deficiency Location/Instance

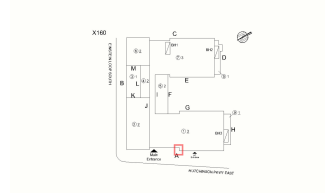

Deficiency Quantity

15

Quantity Uom

S.F.

Potential Action

REPLACE

Urgency of Action

PRIORITY 4

Purpose of Action

LEVEL 2

Deficiency Photo 1



Exit 4/5

**NYC Department of Education  
Building Condition Assessment Survey 2023-2024**

*Architectural Inspection*

**X160**

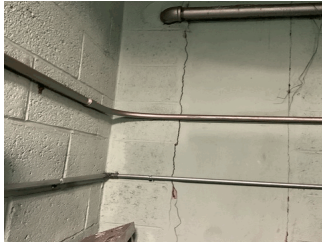
Question	Response
<b>EXTERIOR</b>	
<b>STAIRS/RAMPS: EXTERIOR</b>	
<b>STAIRS/RAMPS</b>	
Deficiency Photo 2	No photo recorded
Violations	No violations recorded
<b>WINDOWS</b>	Inspected
Replacement Quantity	8,500
Replacement Uom	S.F.
<b>EXTERIOR GUARDS</b>	Inspected
Condition	2- Between Good and Fair
Deficiency	No deficiencies recorded
<b>LINTELS</b>	Inaccessible
<b>WINDOWS</b>	Inspected
Material Type(s)	Aluminum
Instance on Aluminum - Other:All Facades	Inspected
Instance Condition	2- Between Good and Fair
Instance Quantity	8,500
Instance Quantity Uom	S.F.
Installation Year	2010
Source of Installation Year	Documented
Are these windows insulated?	Yes
Deficiency	No deficiencies recorded
<b>INTERIOR</b>	Inspected
<b>POOLS</b>	Does not exist
<b>STRUCTURAL</b>	Inspected
<b>COLUMNS/BEAMS/BEARING WALLS</b>	Inspected
Condition	2- Between Good and Fair
Deficiency	MASONRY BEARING WALL:CRACKED/SPALLED
Deficiency Location/Instance	2nd Floor
Deficiency Quantity	30
Quantity Uom	S.F.
Potential Action	RESTITCH
Urgency of Action	PRIORITY 3
Purpose of Action	LEVEL 5
Deficiency Photo 1	
	Mechanical Equipment Room 237 shown, also Mechanical Equipment Room 229
Deficiency Photo 2	No photo recorded
Violations	No violations recorded
<b>FLOOR STRUCTURE</b>	Inspected
Condition	2- Between Good and Fair
Deficiency	No deficiencies recorded
<b>FOUNDATION WALLS</b>	Inspected
Material Type(s)	Concrete
Condition	2- Between Good and Fair
Deficiency	No deficiencies recorded
<b>ROOF STRUCTURE</b>	Inspected
Condition	2- Between Good and Fair

**NYC Department of Education  
Building Condition Assessment Survey 2023-2024**

*Architectural Inspection*

**X160**

Question	Response
<b>INTERIOR</b>	
<b>STRUCTURAL</b>	
<b>ROOF STRUCTURE</b>	
Deficiency	No deficiencies recorded
<b>VAULTS-BUNKERS</b>	
	Does not exist
<b>AUDITORIUM</b>	
Instance on 1st Floor (225 seats)	Inspected
<b>Ceiling</b>	
Instance on 1st Floor (225 seats)	Inspected
Instance Condition	2- Between Good and Fair
Deficiency	No deficiencies recorded
<b>Door(s)</b>	
Instance on 1st Floor (225 seats)	Inspected
Instance Condition	2- Between Good and Fair
Deficiency	No deficiencies recorded
<b>Fixed H/C Lift</b>	
Instance on 1st Floor (225 seats)	Does not exist
<b>Fixed Seating</b>	
Instance on 1st Floor (225 seats)	Inspected
Instance Condition	2- Between Good and Fair
Deficiency	DAMAGED/BROKEN/INOPERABLE
Deficiency Location/Instance	Seat B/1, 18, C/18, J/1
Deficiency Quantity	4
Quantity Uom	EACH
Potential Action	REPLACE
Urgency of Action	PRIORITY 3
Purpose of Action	LEVEL 2
Deficiency Photo 1	
Deficiency Photo 2	No photo recorded
Violations	No violations recorded
<b>Floor Finish</b>	
Instance on 1st Floor (225 seats)	Inspected
Instance Condition	2- Between Good and Fair
Deficiency	No deficiencies recorded
<b>Sliding-folding Partition</b>	
Instance on 1st Floor (225 seats)	Inspected
Instance Condition	3- Fair
Deficiency	MOVABLE PANELS:DAMAGED
Deficiency Location/Instance	Near the windows
Deficiency Quantity	80
Quantity Uom	S.F.
Potential Action	REPLACE
Urgency of Action	PRIORITY 3
Purpose of Action	LEVEL 2



**NYC Department of Education  
Building Condition Assessment Survey 2023-2024**

**Architectural Inspection**

**X160**

Question	Response
<b>INTERIOR</b>	
<b>AUDITORIUM</b>	
<b>Sliding-folding Partition</b>	
Deficiency Photo 1	
Deficiency Photo 2	Near the windows
Violations	No photo recorded No violations recorded
<b>Stage</b>	
Instance on 1st Floor (225 seats)	Inspected
<b>Stage</b>	
Instance on 1st Floor (225 seats)	Inspected
Instance Condition	2- Between Good and Fair
Deficiency	No deficiencies recorded
<b>Stage Curtain Rigging</b>	
Instance on 1st Floor (225 seats)	Inspected
Instance Condition	2- Between Good and Fair
Deficiency	No deficiencies recorded
<b>Stage Curtains</b>	
Instance on 1st Floor (225 seats)	Inspected
Instance Condition	2- Between Good and Fair
Deficiency	No deficiencies recorded
<b>Walls</b>	
Instance on 1st Floor (225 seats)	Inspected
Instance Condition	2- Between Good and Fair
Deficiency	No deficiencies recorded
<b>Window Curtains/Shades/Blinds</b>	
Instance on 1st Floor (225 seats)	Inspected
Instance Condition	2- Between Good and Fair
Deficiency	No deficiencies recorded
<b>CAFETERIA</b>	Inspected
Instance on 1st Floor - Students	Inspected
Instance on 1st Floor - Staff	Inspected
<b>Ceiling</b>	
Instance on 1st Floor - Students	Inspected
Instance Condition	2- Between Good and Fair
Deficiency	No deficiencies recorded
Instance on 1st Floor - Staff	Inspected
Instance Condition	2- Between Good and Fair
Deficiency	No deficiencies recorded
<b>Door(s)</b>	
Instance on 1st Floor - Students	Inspected
Instance Condition	4- Between Fair and Poor
Deficiency	WOOD:DETERIORATED DOOR
Deficiency Location/Instance	Storage Room, Entrance
Deficiency Quantity	2
Quantity Uom	EACH
Potential Action	MAINTENANCE

**NYC Department of Education  
Building Condition Assessment Survey 2023-2024**

*Architectural Inspection*

**X160**

Question	Response
<b>INTERIOR</b>	
<b>CAFETERIA</b>	
<b>Door(s)</b>	
Urgency of Action	PRIORITY 3
Purpose of Action	LEVEL 2
Deficiency Photo 1	
Deficiency Photo 2	Storage Room
Violations	No photo recorded
Instance on 1st Floor - Staff	No violations recorded
Instance Condition	Inspected
Deficiency	2- Between Good and Fair
	No deficiencies recorded
<b>Fixed Equipment</b>	
Instance on 1st Floor - Students	Does not exist
Instance on 1st Floor - Staff	Does not exist
<b>Floor Finish</b>	
Instance on 1st Floor - Students	Inspected
Instance Condition	2- Between Good and Fair
Deficiency	VINYL TILES:BROKEN/DETERIORATED/MISSING TILES
Deficiency Location/Instance	Center of Room
Deficiency Quantity	30
Quantity Uom	S.F.
Potential Action	REPLACE
Urgency of Action	PRIORITY 3
Purpose of Action	LEVEL 2
Deficiency Photo 1	
Deficiency Photo 2	Center of Room
Violations	No photo recorded
Deficiency	No violations recorded
Deficiency	VINYL TILES:DETERIORATED SUBSTRATE
Deficiency Location/Instance	Near the Entrance
Deficiency Quantity	20
Quantity Uom	S.F.
Potential Action	REPLACE
Urgency of Action	PRIORITY 3
Purpose of Action	LEVEL 2

**NYC Department of Education  
Building Condition Assessment Survey 2023-2024**

*Architectural Inspection*



**X160**

Question	Response
<b>INTERIOR</b>	
<b>CAFETERIA</b>	
<b>Floor Finish</b>	
Deficiency Photo 1	
	Near the Entrance
Deficiency Photo 2	No photo recorded
Violations	No violations recorded
Instance on 1st Floor - Staff	Inspected
Instance Condition	2- Between Good and Fair
Deficiency	No deficiencies recorded
<b>Sliding-folding Partition</b>	
Instance on 1st Floor - Students	Not required
Instance on 1st Floor - Staff	Does not exist
<b>Stage</b>	
Instance on 1st Floor - Students	Does not exist
Instance on 1st Floor - Staff	Does not exist
<b>Walls</b>	
Instance on 1st Floor - Students	Inspected
Instance Condition	2- Between Good and Fair
Deficiency	No deficiencies recorded
Instance on 1st Floor - Staff	Inspected
Instance Condition	2- Between Good and Fair
Deficiency	PLASTER:CRACKS/SPALLING
Deficiency Location/Instance	Near the Kitchen
Deficiency Quantity	10
Quantity Uom	S.F.
Potential Action	REPLACE
Urgency of Action	PRIORITY 3
Purpose of Action	LEVEL 2
Deficiency Photo 1	
	Near the Kitchen
Deficiency Photo 2	No photo recorded
Violations	No violations recorded
<b>Window Curtains/Shades/Blinds</b>	
Instance on 1st Floor - Students	Does not exist
Instance on 1st Floor - Staff	Does not exist
<b>CLASSROOMS/CORRIDORS/ADMIN SPACES</b>	
<b>Ceiling</b>	Inspected
Condition	3- Fair
Deficiency	PLASTER:CRACKS/SPALLING
Deficiency Location/Instance	Main Entrance Vestibule

**NYC Department of Education  
Building Condition Assessment Survey 2023-2024**

*Architectural Inspection*



**X160**

Question	Response
<b>INTERIOR</b>	
<b>CLASSROOMS/CORRIDORS/ADMIN SPACES</b>	
<b>Ceiling</b>	
Deficiency Quantity	30
Quantity Uom	S.F.
Potential Action	REPLACE
Urgency of Action	PRIORITY 3
Purpose of Action	LEVEL 2
Deficiency Photo 1	
	Main Entrance Vestibule
Deficiency Photo 2	No photo recorded
Violations	No violations recorded
Deficiency	ACOUSTIC TILES:DAMAGED/MISSING
Deficiency Location/Instance	Corridor near Room 340
Deficiency Quantity	40
Quantity Uom	S.F.
Potential Action	REPLACE
Urgency of Action	PRIORITY 3
Purpose of Action	LEVEL 2
Deficiency Photo 1	
	Corridor near Room 340
Deficiency Photo 2	No photo recorded
Violations	No violations recorded
<b>Door(s)</b>	Inspected
Condition	3- Fair
Deficiency	METAL:DETERIORATED DOOR
Deficiency Location/Instance	Room 237, 360
Deficiency Quantity	2
Quantity Uom	EACH
Potential Action	MAINTENANCE
Urgency of Action	PRIORITY 3
Purpose of Action	LEVEL 2
Deficiency Photo 1	
	Room 360
Deficiency Photo 2	No photo recorded

**NYC Department of Education  
Building Condition Assessment Survey 2023-2024**

*Architectural Inspection*

**X160**

Question	Response
<b>INTERIOR</b>	
<b>CLASSROOMS/CORRIDORS/ADMIN SPACES</b>	
<b>Door(s)</b>	
Violations	No violations recorded
Deficiency	WOOD:DETERIORATED DOOR
Deficiency Location/Instance	Room 113A, 234
Deficiency Quantity	2
Quantity Uom	EACH
Potential Action	MAINTENANCE
Urgency of Action	PRIORITY 3
Purpose of Action	LEVEL 2
Deficiency Photo 1	
Deficiency Photo 2	Room 234 No photo recorded
Violations	No violations recorded
<b>Floor Finish</b>	Inspected
Condition	2- Between Good and Fair
Deficiency	VINYL TILES:DETERIORATED SUBSTRATE
Deficiency Location/Instance	Near the Main Entrance, Corridor near Room 118, 122, 130
Deficiency Quantity	300
Quantity Uom	S.F.
Potential Action	REPLACE
Urgency of Action	PRIORITY 3
Purpose of Action	LEVEL 2
Deficiency Photo 1	
Deficiency Photo 2	Near the Main Entrance No photo recorded
Violations	No violations recorded
Deficiency	VINYL TILES:BROKEN/DETERIORATED/MISSING TILES
Deficiency Location/Instance	Room 368. Corridor near Room 106
Deficiency Quantity	40
Quantity Uom	S.F.
Potential Action	REPLACE
Urgency of Action	PRIORITY 3
Purpose of Action	LEVEL 2

**NYC Department of Education  
Building Condition Assessment Survey 2023-2024**

*Architectural Inspection*

**X160**

Question	Response
<b>INTERIOR</b>	
<b>CLASSROOMS/CORRIDORS/ADMIN SPACES</b>	
<b>Floor Finish</b>	
Deficiency Photo 1	
Deficiency Photo 2	Corridor near Room 106
Violations	No photo recorded No violations recorded
<b>Walls</b>	Inspected
Condition	2- Between Good and Fair
Deficiency	PLASTER:CRACKS/SPALLING
Deficiency Location/Instance	Corridor near Room 351, 368
Deficiency Quantity	100
Quantity Uom	S.F.
Potential Action	REPLACE
Urgency of Action	PRIORITY 3
Purpose of Action	LEVEL 2
Deficiency Photo 1	
Deficiency Photo 2	Corridor near Room 351
Violations	No photo recorded No violations recorded
Deficiency	GLAZED BLOCK:CRACKS/SPALLING
Deficiency Location/Instance	Corridor near Room 101, 113, 122, 334
Deficiency Quantity	80
Quantity Uom	S.F.
Potential Action	REPLACE
Urgency of Action	PRIORITY 3
Purpose of Action	LEVEL 2
Deficiency Photo 1	
Deficiency Photo 2	Corridor near Room 334
Violations	No photo recorded No violations recorded
<b>Specialties</b>	Inspected
<b>Classroom Locker(s)</b>	Inspected
Condition	2- Between Good and Fair

**NYC Department of Education  
Building Condition Assessment Survey 2023-2024**

*Architectural Inspection*

**X160**

<b>Question</b>	<b>Response</b>
<b>INTERIOR</b>	
<b>CLASSROOMS/CORRIDORS/ADMIN SPACES</b>	
<b>Specialties</b>	
<b>Classroom Locker(s)</b>	
Deficiency	No deficiencies recorded
<b>Fixed Seating</b>	
	Does not exist
<b>GYMNASIUM</b>	
Instance on 1st Floor	Inspected
<b>Ceiling</b>	
Instance on 1st Floor	Inspected
Instance Condition	2- Between Good and Fair
Deficiency	No deficiencies recorded
<b>Door(s)</b>	
Instance on 1st Floor	Inspected
Instance Condition	2- Between Good and Fair
Deficiency	No deficiencies recorded
<b>Fixed Equipment</b>	
Instance on 1st Floor	Inspected
Instance Condition	2- Between Good and Fair
Deficiency	No deficiencies recorded
<b>Floor Finish</b>	
Instance on 1st Floor	Inspected
Instance Condition	2- Between Good and Fair
Deficiency	No deficiencies recorded
<b>Seating</b>	
Instance on 1st Floor	Does not exist
<b>Sliding-folding Partition</b>	
Instance on 1st Floor	Does not exist
<b>Stage</b>	
Instance on 1st Floor	Does not exist
<b>Walls</b>	
Instance on 1st Floor	Inspected
Instance Condition	2- Between Good and Fair
Deficiency	No deficiencies recorded
<b>Window Curtains/Shades/Blinds</b>	
Instance on 1st Floor	Does not exist
<b>INTERIOR DOOR HARDWARE</b>	
Condition	Inspected
Deficiency	3- Fair
Deficiency	No deficiencies recorded
<b>INTERIOR GUARDS</b>	
Condition	Inspected
Condition	2- Between Good and Fair
Deficiency	No deficiencies recorded
<b>KITCHEN</b>	
Instance on 1st Floor	Inspected
<b>Ceiling</b>	
Instance on 1st Floor	Inspected
Instance Condition	2- Between Good and Fair
Deficiency	METAL PAN:DAMAGED/MISSING
Deficiency Location/Instance	Prep Area
Deficiency Quantity	10
Quantity Uom	S.F.
Potential Action	REPLACE
Urgency of Action	PRIORITY 3
Purpose of Action	LEVEL 2

**NYC Department of Education  
Building Condition Assessment Survey 2023-2024**

*Architectural Inspection*

**X160**



Question	Response
<b>INTERIOR</b>	
<b>KITCHEN</b>	
<b>Ceiling</b>	
Deficiency Photo 1	
Deficiency Photo 2	Prep Area
Violations	No photo recorded No violations recorded
<b>Door(s)</b>	
Instance on 1st Floor	Inspected
Instance Condition	3- Fair
Deficiency	WOOD:DETERIORATED DOOR
Deficiency Location/Instance	Entrance
Deficiency Quantity	1
Quantity Uom	EACH
Potential Action	MAINTENANCE
Urgency of Action	PRIORITY 3
Purpose of Action	LEVEL 2
Deficiency Photo 1	
Deficiency Photo 2	Entrance
Violations	No photo recorded No violations recorded
<b>Floor Finish</b>	
Instance on 1st Floor	Inspected
Instance Condition	2- Between Good and Fair
Deficiency	No deficiencies recorded
<b>Walls</b>	
Instance on 1st Floor	Inspected
Instance Condition	2- Between Good and Fair
Deficiency	No deficiencies recorded
<b>LIBRARY</b>	
Instance on Room 228	Inspected
Instance on Room 228	Inspected
<b>Built-in Furnishing</b>	
Instance on Room 228	Inspected
Instance Condition	2- Between Good and Fair
Deficiency	No deficiencies recorded
<b>Ceiling</b>	
Instance on Room 228	Inspected
Instance Condition	2- Between Good and Fair
Deficiency	No deficiencies recorded
<b>Door(s)</b>	
Instance on Room 228	Inspected



**NYC Department of Education  
Building Condition Assessment Survey 2023-2024**

*Architectural Inspection*



**X160**

Question	Response
<b>INTERIOR</b>	
<b>LIBRARY</b>	
<b>Door(s)</b>	
Instance Condition	2- Between Good and Fair
Deficiency	No deficiencies recorded
<b>Floor Finish</b>	
Instance on Room 228	Inspected
Instance Condition	2- Between Good and Fair
Deficiency	No deficiencies recorded
<b>Walls</b>	
Instance on Room 228	Inspected
Instance Condition	2- Between Good and Fair
Deficiency	No deficiencies recorded
<b>LOCKER ROOM</b>	
	Does not exist
<b>MULTI-PURPOSE ROOM</b>	
	Does not exist
<b>SCIENCE DEMO ROOM</b>	
	Does not exist
<b>SCIENCE LAB</b>	
Instance on Room 237	Inspected
Alternative Use	Yes
<b>Fixed Equipment</b>	
Instance on Room 237	Inspected
Instance Condition	1- Good
Deficiency	No deficiencies recorded
<b>SCIENCE PREP ROOM</b>	
	Does not exist
<b>SHOWER ROOM</b>	
	Does not exist
<b>STAIRS/RAMPS: INTERIOR</b>	
Do Letter Stair Signs Exist?	Yes
<b>Ceiling</b>	
Condition	2- Between Good and Fair
Deficiency	PLASTER:CRACKS/SPALLING
Deficiency Location/Instance	Stair A/1 Exit Vestibule 6A, Stair A/1 Exit Vestibule 6
Deficiency Quantity	50
Quantity Uom	S.F.
Potential Action	REPLACE
Urgency of Action	PRIORITY 3
Purpose of Action	LEVEL 2
Deficiency Photo 1	
Deficiency Photo 2	Stair A/1 Exit Vestibule 6A 
Violations	No violations recorded

**NYC Department of Education  
Building Condition Assessment Survey 2023-2024**

*Architectural Inspection*



**X160**

Question	Response
<b>INTERIOR</b>	
<b>STAIRS/RAMPS: INTERIOR</b>	
<b>Door(s)</b>	Inspected
Condition	2- Between Good and Fair
Deficiency	No deficiencies recorded
<b>Partition</b>	Does not exist
<b>Railings</b>	Inspected
Condition	2- Between Good and Fair
Deficiency	No deficiencies recorded
<b>Stairs and Landings</b>	Inspected
Condition	2- Between Good and Fair
Deficiency	VINYL TILES:DETERIORATED SUBSTRATE
Deficiency Location/Instance	Stair D/3
Deficiency Quantity	10
Quantity Uom	S.F.
Potential Action	REPLACE
Urgency of Action	PRIORITY 3
Purpose of Action	LEVEL 2
Deficiency Photo 1	
Deficiency Photo 2	Stair D/3
Violations	No photo recorded No violations recorded
<b>Walls</b>	Inspected
Condition	2- Between Good and Fair
Deficiency	No deficiencies recorded
<b>TOILET ROOMS - STAFF</b>	
<b>Ceiling</b>	Inspected
Condition	2- Between Good and Fair
Deficiency	No deficiencies recorded
<b>Door(s)</b>	Inspected
Condition	5- Poor
Deficiency	WOOD:DETERIORATED DOOR
Deficiency Location/Instance	Room 332, 338
Deficiency Quantity	2
Quantity Uom	EACH
Potential Action	MAINTENANCE
Urgency of Action	PRIORITY 3
Purpose of Action	LEVEL 2
Deficiency Photo 1	
	Room 332

**NYC Department of Education  
Building Condition Assessment Survey 2023-2024**

*Architectural Inspection*

**X160**

Question	Response
<b>INTERIOR</b>	
<b>TOILET ROOMS - STAFF</b>	
<b>Door(s)</b>	
Deficiency Photo 2	
	Room 332
Violations	No violations recorded
<b>Floor Finish</b>	Inspected
Condition	2- Between Good and Fair
Deficiency	CERAMIC TILE:DETERIORATED SUBSTRATE
Deficiency Location/Instance	Room 340
Deficiency Quantity	10
Quantity Uom	S.F.
Potential Action	REPLACE
Urgency of Action	PRIORITY 3
Purpose of Action	LEVEL 2
Deficiency Photo 1	
	Room 340
Deficiency Photo 2	No photo recorded
Violations	No violations recorded
<b>Stalls</b>	Inspected
Condition	2- Between Good and Fair
Deficiency	No deficiencies recorded
<b>Walls</b>	Inspected
Condition	2- Between Good and Fair
Deficiency	No deficiencies recorded
<b>TOILET ROOMS - STUDENTS</b>	
<b>Ceiling</b>	Inspected
Condition	2- Between Good and Fair
Deficiency	No deficiencies recorded
<b>Door(s)</b>	Inspected
Condition	5- Poor
Deficiency	WOOD:DAMAGED LOUVER
Deficiency Location/Instance	Room 205, 216, 266, 316,352, and others
Deficiency Quantity	8
Quantity Uom	EACH
Potential Action	MAINTENANCE
Urgency of Action	PRIORITY 3
Purpose of Action	LEVEL 2

**NYC Department of Education  
Building Condition Assessment Survey 2023-2024**

*Architectural Inspection*

**X160**

Question	Response
<b>INTERIOR</b>	
<b>TOILET ROOMS - STUDENTS</b>	
<b>Door(s)</b>	
Deficiency Photo 1	
Deficiency Photo 2	Room 352
Violations	No photo recorded
Deficiency	No violations recorded
Deficiency Location/Instance	WOOD:DETERIORATED DOOR
Deficiency Quantity	Room 253, 317
Quantity Uom	2
Potential Action	EACH
Urgency of Action	MAINTENANCE
Purpose of Action	PRIORITY 3
Deficiency Photo 1	LEVEL 2
	
Deficiency Photo 2	Room 317
Violations	No photo recorded
<b>Floor Finish</b>	Inspected
Condition	2- Between Good and Fair
Deficiency	No deficiencies recorded
<b>Stalls</b>	Inspected
Condition	2- Between Good and Fair
Deficiency	No deficiencies recorded
<b>Walls</b>	Inspected
Condition	2- Between Good and Fair
Deficiency	No deficiencies recorded
<b>LIFE SAFETY</b>	Inspected
<b>F.D. HOLDING AREA</b>	Does not exist
<b>STEEL STAIRS</b>	Does not exist
<b>SITE</b>	Inspected
<b>CONTAINERIZATION</b>	Inspected
Condition	5- Poor
Deficiency	CONTAINER DAMAGED
Deficiency Location/Instance	Schoolyard
Deficiency Quantity	1
Quantity Uom	EACH
Potential Action	REPLACE
Urgency of Action	PRIORITY 3
Purpose of Action	LEVEL 2

**NYC Department of Education  
Building Condition Assessment Survey 2023-2024**

*Architectural Inspection*



**X160**

Question	Response
<b>SITE</b>	
<b>CONTAINERIZATION</b>	
Deficiency Photo 1	
Deficiency Photo 2	Schoolyard
Violations	No photo recorded
Deficiency	No violations recorded
Deficiency Location/Instance	FENCING MISSING
Deficiency Quantity	Schoolyard
Quantity Uom	600
Potential Action	S.F.
Urgency of Action	INSTALL NEW
Purpose of Action	PRIORITY 3
Deficiency Photo 2	LEVEL 2
Violations	No photo recorded
Deficiency	No violations recorded
Deficiency Location/Instance	CONCRETE PAD MISSING
Deficiency Quantity	Schoolyard
Quantity Uom	200
Potential Action	S.F.
Urgency of Action	INSTALL NEW
Purpose of Action	PRIORITY 3
Deficiency Photo 2	LEVEL 2
Violations	No photo recorded
Deficiency	No violations recorded
<b>DRAINAGE SYSTEM FOR ASPHALT</b>	Inspected
<b>Catch Basins/Manhole - Surrounded by Asphalt</b>	Inspected
Condition	2- Between Good and Fair
Deficiency	No deficiencies recorded
<b>Culverts - Asphalt Covering</b>	Does not exist
<b>DRAINAGE SYSTEM FOR CONCRETE</b>	Does not exist
<b>DRAINAGE SYSTEM FOR SOIL</b>	Does not exist
<b>DRINKING FOUNTAINS</b>	Does not exist
<b>FENCES</b>	Inspected
Condition	2- Between Good and Fair
Deficiency	No deficiencies recorded
<b>IRRIGATION SYSTEM</b>	Does not exist
<b>PAVING</b>	Inspected
<b>Student Non-Use</b>	Inspected
Gravel Exists?	No
<b>Asphalt</b>	Inspected
Condition	2- Between Good and Fair
Deficiency	No deficiencies recorded
<b>Concrete</b>	Inspected
Condition	2- Between Good and Fair
Deficiency	No deficiencies recorded
<b>Pavers</b>	Does not exist
<b>Student Use</b>	Inspected
Gravel Exists?	No
<b>Asphalt</b>	Inspected

**NYC Department of Education  
Building Condition Assessment Survey 2023-2024**

*Architectural Inspection*



**X160**

Question	Response
<b>SITE</b>	
<b>PAVING</b>	
<b>Student Use</b>	
<b>Asphalt</b>	
Condition	3- Fair
Deficiency	CRACKS - MAJOR
Deficiency Location/Instance	South Side of School Building
Deficiency Quantity	400
Quantity Uom	S.F.
Potential Action	REPLACE
Urgency of Action	PRIORITY 3
Purpose of Action	LEVEL 2
Deficiency Photo 1	
Deficiency Photo 2	South Side of School Building
Violations	No photo recorded No violations recorded
<b>Concrete</b>	Inspected
Condition	2- Between Good and Fair
Deficiency	No deficiencies recorded
<b>Pavers</b>	Does not exist
<b>Site Sidewalks &amp; Walkways</b>	Inspected
<b>Asphalt</b>	Inspected
Condition	2- Between Good and Fair
Deficiency	HEAVING
Deficiency Location/Instance	Rear of School
Deficiency Quantity	20
Quantity Uom	S.F.
Potential Action	REPLACE
Urgency of Action	PRIORITY 3
Purpose of Action	LEVEL 2
Deficiency Photo 1	
Deficiency Photo 2	Rear of School
Violations	 Rear of School No violations recorded

**NYC Department of Education  
Building Condition Assessment Survey 2023-2024**

*Architectural Inspection*

**X160**

Question	Response
<b>SITE</b>	
<b>PAVING</b>	
<b>Site Sidewalks &amp; Walkways</b>	
<b>Concrete</b>	Inspected
Condition	3- Fair
Deficiency	DAMAGED/DETERIORATED/MISSING SECTIONS
Deficiency Location/Instance	Near Exit 4/5, 8/9, 6
Deficiency Quantity	150
Quantity Uom	S.F.
Potential Action	REPLACE
Urgency of Action	PRIORITY 3
Purpose of Action	LEVEL 2
Deficiency Photo 1	
Deficiency Photo 2	Near Exit 4/5
Violations	No photo recorded No violations recorded
Deficiency	DAMAGED CURBS
Deficiency Location/Instance	Exit to Hutchinson River Parkway East
Deficiency Quantity	10
Quantity Uom	L.F.
Potential Action	REPLACE
Urgency of Action	PRIORITY 3
Purpose of Action	LEVEL 2
Deficiency Photo 1	
Deficiency Photo 2	Exit to Hutchinson River Parkway East
Violations	No photo recorded No violations recorded
<b>Pavers</b>	Does not exist
<b>DOT Sidewalk</b>	Inspected
<b>Asphalt</b>	Does not exist
<b>Concrete</b>	Inspected
Condition	3- Fair
Deficiency	HEAVING
Deficiency Location/Instance	Hutchinson River Parkway East
Deficiency Quantity	50
Quantity Uom	S.F.
Potential Action	REPLACE
Urgency of Action	PRIORITY 3
Purpose of Action	LEVEL 2

**NYC Department of Education  
Building Condition Assessment Survey 2023-2024**

**Architectural Inspection**

**X160**



Question	Response
<b>SITE</b>	
<b>PAVING</b>	
<b>DOT Sidewalk</b>	
<b>Concrete</b>	
Deficiency Photo 1	
Deficiency Photo 2	Hutchinson River Parkway East
Violations	No photo recorded
Deficiency	No violations recorded
Deficiency Location/Instance	DAMAGED/DETERIORATED/MISSING SECTIONS Einstein Loop South, Erdman Place, Hutchinson River Parkway East
Deficiency Quantity	350
Quantity Uom	S.F.
Potential Action	REPLACE
Urgency of Action	PRIORITY 3
Purpose of Action	LEVEL 2
Deficiency Photo 1	
Deficiency Photo 2	Hutchinson River Parkway East
Violations	No photo recorded
	No violations recorded
<b>Pavers</b>	Does not exist
<b>PLAYGROUNDS</b>	Inspected
Instance on Schoolyard - East	Inspected
Instance on Schoolyard - West	Inspected
Instance on South Side of School Building	Inaccessible
<b>Benches</b>	
Instance on Schoolyard - East	Does not exist
Instance on Schoolyard - West	Does not exist
<b>Fence</b>	
Instance on Schoolyard - East	Inspected
Instance Condition	2- Between Good and Fair
Deficiency	No deficiencies recorded
Instance on Schoolyard - West	Inspected
Instance Condition	2- Between Good and Fair
Deficiency	No deficiencies recorded
<b>Pavement</b>	
Instance on Schoolyard - East	Does not exist
Instance on Schoolyard - West	Does not exist
<b>Play Equipment</b>	
Instance on Schoolyard - East	Inspected
Instance Condition	2- Between Good and Fair



**NYC Department of Education  
Building Condition Assessment Survey 2023-2024**

*Architectural Inspection*

**X160**

Question	Response
<b>SITE</b>	
<b>PLAYGROUNDS</b>	
<b>Play Equipment</b>	
Deficiency	No deficiencies recorded
Instance on Schoolyard - West	Inspected
Instance Condition	2- Between Good and Fair
Deficiency	No deficiencies recorded
<b>Safety Surfacing</b>	
Instance on Schoolyard - East	Inspected
Instance Condition	2- Between Good and Fair
Deficiency	No deficiencies recorded
Instance on Schoolyard - West	Inspected
Instance Condition	2- Between Good and Fair
Deficiency	No deficiencies recorded
<b>Unpaved Area</b>	
Instance on Schoolyard - East	Does not exist
Instance on Schoolyard - West	Does not exist
<b>PLAYING SURFACE</b>	Does not exist
<b>RETAINING WALLS</b>	Inspected
Condition	3- Fair
Are there any Retaining Walls 6' OR higher facing public street/sidewalk?	No
Deficiency	CAST IN PLACE CONCRETE:DETERIORATED EXPANSION JOINT
Deficiency Location/Instance	Near Exit 1A
Deficiency Quantity	10
Quantity Uom	L.F.
Potential Action	REPLACE
Urgency of Action	PRIORITY 3
Purpose of Action	LEVEL 2
Deficiency Photo 1	
Deficiency Photo 2	Near Exit 1A
Violations	No photo recorded
	No violations recorded
Deficiency	CAST IN PLACE CONCRETE:CRACKS/SPALLING - MAJOR
Deficiency Location/Instance	Rear of School
Deficiency Quantity	60
Quantity Uom	S.F.
Potential Action	REPLACE
Urgency of Action	PRIORITY 3
Purpose of Action	LEVEL 2
Deficiency Photo 1	

**NYC Department of Education  
Building Condition Assessment Survey 2023-2024**

*Architectural Inspection*

**X160**

<b>Question</b>	<b>Response</b>
<b>SITE</b>	
<b>RETAINING WALLS</b>	
	Rear of School
Deficiency Photo 2	No photo recorded
Violations	No violations recorded
<b>SEATING</b>	
	Inspected
<b>Benches</b>	
	Inspected
<b>Concrete</b>	
Condition	2- Between Good and Fair
Deficiency	No deficiencies recorded
<b>Metal/Wood/Plastic</b>	
	Inspected
Condition	2- Between Good and Fair
Deficiency	No deficiencies recorded
<b>Bleachers</b>	
	Does not exist
<b>SITE WALLS (NOT RETAINING WALLS)</b>	
	Does not exist
<b>STAIRS/RAMPS: EXTERIOR</b>	
	Inspected
<b>Site Cheek/flank Walls</b>	
	Inspected
Condition	2- Between Good and Fair
Deficiency	No deficiencies recorded
<b>Railings</b>	
	Inspected
Condition	2- Between Good and Fair
Deficiency	No deficiencies recorded
<b>Stairs/ramps</b>	
	Inspected
Condition	2- Between Good and Fair
Deficiency	No deficiencies recorded

NYC Department of Education  
Building Condition Assessment Survey 2023-2024

*Architectural Inspection*

X160

Does the SCA expect asset to have artwork?

Yes

Accession No.

11688

Comments

No

Artwork exist at stated location?

Yes

