

**NYC Department of Education
Building Condition Assessment Survey 2023-2024**

Architectural Inspection

R008

Asset: P.S. 8 - STATEN ISLAND, 112 LINDENWOOD ROAD, STATEN ISLAND, NY, 10308

Inspection Id	Inspection Type	Time In	Last Edited
3260	ARCHITECTURAL - ASSOCIATE	2024-02-14 01:06PM	2024-03-26 08:40PM
3267	ARCHITECTURAL - SENIOR	2024-02-15 08:55AM	2024-03-26 05:03PM

Asset Data

Question	Answer
Was the Building Fully Accessible for Inspection?	No
Inspection Inaccessible Comment	Roof Tank Penthouse PH (no key)
Principal(s) Information	
Principal Name	Lisa Esposito
Principal Organization	P.S. 8 - Staten Island
Meeting with Principal?	No
Principal Feedback	No Feedback from Principal
Custodian	Evan Manca
Was the Custodian Present?	No
Fireman	John Delfino
Was the Fireman Present?	Yes
Building Square Footage	60,000
Comments on the Area (for Athletic Field, Playing Surfaces, Leased Spaces)	None
Comments on the Stories (Floors) plus Basements	2+B+SB+PH
Comments on the Year Built	1917
Student Population	520
Staff Population	100
Comments on the Number of Classrooms	31
Weather	Snow
Facade Photo	



Lindenwood Road - Southwest View

**NYC Department of Education
Building Condition Assessment Survey 2023-2024**

Architectural Inspection

R008

Main Entrance Photo



Facade A - Lindenwood Road

Roof Photo



Roof 1 - East View

Do Stormwater Management/Green Infrastructure systems exist?

No

Type

No Storm Water Management Type Selected

Have any Systems/Major Building Components been upgraded?

Systems: Limited Bulkhead Repairs

Years: 2022

Systems: Flooring replacement (full)- Classrooms B28 and B29

Years: 2020

Systems: Gymnasium full renovation

Years: 2019

Systems: Exterior Doors replacement (partial)

Years: 2015

Systems: Exterior Masonry, Roofing, Window repairs (partial)

Years: 2014

Systems: Auditorium upgrades

Years: 2010

Systems: Coping, Windows/Guards replacement (full), Parapet, Exterior Masonry repairs (partial)

Years: 2008

Systems: Library upgrade

Years: 2007

Systems: Roofing/ Flashing replacement (full)

Years: 2002

Have there been any New Building Additions?

1953 (+ 4500 SF)

1936 (+ 15500 SF)

Tandem

No Tandem

Leased Space?

No

**NYC Department of Education
Building Condition Assessment Survey 2023-2024**

Architectural Inspection

R008

Priority Condition

Exist Last Year?	Priority Category	Condition Description	Component Affected	Location Description	Person(s) Notified	Person(s) Title	Photo Image
No condition recorded							

Structural Engineer Required

Structural Condition Type	Condition Description	Component Affected	Location Description	Person(s) Notified	Person(s) Title	Photo Image
No condition recorded						

Programmatic Accessibility

Programmatic Accessibility Status Question	Response
Is the Primary or secondary entrance on an accessible route?	Yes
Is the building a multi-story building?	Yes
Are All floors of the building accessible through compliant means?	No
Are SOME floors other than the 1st floor and basement accessible through compliant means?	No
Do any of the following spaces exist on the 1st floor or basement? Classroom, Art Room, Auditorium, Cafeteria, Computer, Gymnasiums, Library, Multipurpose Room, Science Labs	Yes
For the rooms that do exist, are SOME of them accessible on the 1st floor or basement?	Yes
Boys and Girls or Unisex accessible toilets exist on the 1st floor?	No
Boys and Girls or Unisex accessible toilets exist in the Basement?	No

Physical Breakdown Structure	Exists	Complies	Required	Deficiency	Assistive Listening System	Fire Alarm Strobe
------------------------------	--------	----------	----------	------------	----------------------------	-------------------

PROGRAMMATIC ACCESSIBILITY

Exterior Routes

Exterior Entrances & Exits		No		DISTANCE BETWEEN OPEN DOORS < 4'		
Exterior H/C Lifts	No		No			
Exterior Ramps and Railings	Yes	Yes				

Interior Routes

Corridor and Lobby H/C Lifts	No		Yes			
Interior Corridor Doors And Hardware	Yes	Yes				
Interior Corridors & Lobbies		No		CHANGE IN ELEVATION		
Interior Elevators	No					
Interior Lobby Doors And Hardware		Yes				
Interior Ramps	No					

Rooms & Spaces

Art Rooms						
Room 107	Yes	No		NOT ON ACCESSIBLE ROUTE		
Auditorium						
1st Floor	Yes	No		NOT ON ACCESSIBLE ROUTE NO STAGE ACCESS WHEELCHAIR PARKING	FM System	Yes
Cafeteria						
Basement	Yes	Yes			No	Yes

**NYC Department of Education
Building Condition Assessment Survey 2023-2024**

Architectural Inspection

R008

Physical Breakdown Structure	Exists	Complies	Required	Deficiency	Assistive Listening System	Fire Alarm Strobe
Classrooms						
Basement	Yes	Yes				
Computer Rooms	No					
Gymnasium						
Basement	Yes	Yes			FM System	Yes
Library						
Room 100	Yes	No		NOT ON ACCESSIBLE ROUTE		
Main Office						
Room 100	Yes	No		NOT ON ACCESSIBLE ROUTE		
Multi-purpose Room	No					
Nurse's Office						
Room 106	Yes	No		NOT ON ACCESSIBLE ROUTE		
Pool	No					
Science Lab						
Room 101	Yes	No		NOT ON ACCESSIBLE ROUTE		
Toilet Rooms (boys)						
Room B10	Yes	No		CLEAR OPENING < 32"		
Toilet Rooms (girls)						
Room B15	Yes	No		CLEAR OPENING < 32"		
Toilet Rooms (staff)						
None on Accessible Route	Yes	No		NOT ON ACCESSIBLE ROUTE		

**NYC Department of Education
Building Condition Assessment Survey 2023-2024**



Architectural Inspection

R008

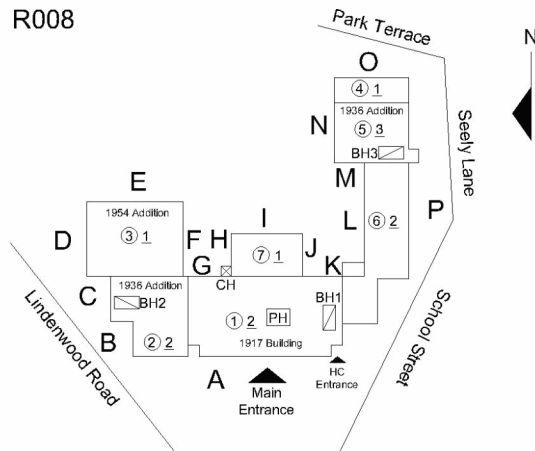
Building Template

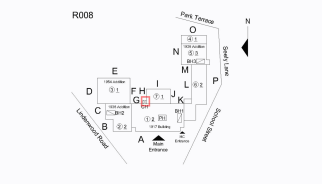

Inspection

Question	Response
Architectural	
EXTERIOR	Inspected
AREAWAY	Does not exist
AWNINGS AND CANOPIES	Does not exist
CHIMNEY	Inspected
Material Type(s)	Masonry
Condition	3- Fair
Deficiency	BRICK:DETERIORATED JOINTS
Deficiency Location/Instance	
Deficiency Quantity	100
Quantity Uom	S.F.
Potential Action	REPOINT
Urgency of Action	PRIORITY 3
Purpose of Action	LEVEL 2
Deficiency Photo 1	
Deficiency Photo 2	Chimney CH
Violations	No photo recorded No violations recorded
COPING	Inspected
Condition	3- Fair
Deficiency	TERRA COTTA:DETERIORATED TRANSVERSE JOINTS

**NYC Department of Education
Building Condition Assessment Survey 2023-2024**

Architectural Inspection

R008

Question

Response

EXTERIOR

COPING

Deficiency Location/Instance

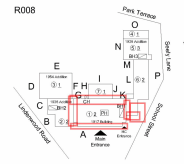

Deficiency Quantity

175

Quantity Uom

L.F.

Potential Action

MAINTENANCE

Urgency of Action

PRIORITY 3

Purpose of Action

LEVEL 2

Deficiency Photo 1



Facade A on Roof 1

Deficiency Photo 2

No photo recorded

Violations

No violations recorded

Deficiency

STONE:DETERIORATED TRANSVERSE JOINTS

Deficiency Location/Instance

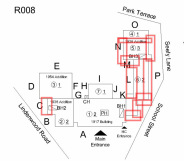

Deficiency Quantity

260

Quantity Uom

L.F.

Potential Action

MAINTENANCE

Urgency of Action

PRIORITY 3

Purpose of Action

LEVEL 2

Deficiency Photo 1



Facade A on Roof 6

Deficiency Photo 2

No photo recorded

Violations

No violations recorded

Deficiency

TERRA COTTA:CRACKED/BROKEN PIECES

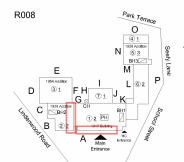

Deficiency Location/Instance



**NYC Department of Education
Building Condition Assessment Survey 2023-2024**

Architectural Inspection

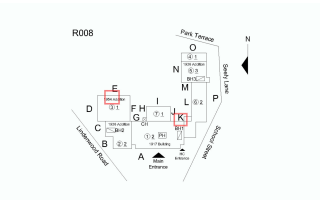
R008

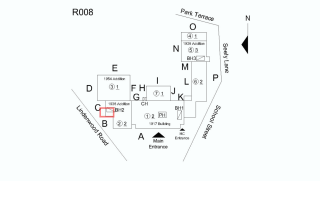
Question	Response
EXTERIOR	
COPING	
Deficiency Quantity	125
Quantity Uom	L.F.
Potential Action	REPLACE-IN-KIND
Urgency of Action	PRIORITY 3
Purpose of Action	LEVEL 2
Deficiency Photo 1	
Deficiency Photo 2	Roof 1 at Facade F
Violations	No photo recorded No violations recorded
CORNICE	
	Does not exist
DOORS	
	Inspected
DOORS AND FRAMES	
Condition	Inspected
	5- Poor
Deficiency	METAL CLAD:DETERIORATED DOOR AND FRAME - MAJOR DETERIORATION
Deficiency Location/Instance	
Deficiency Quantity	4
Quantity Uom	EACH
Potential Action	REPLACE
Urgency of Action	PRIORITY 4
Purpose of Action	LEVEL 2
Deficiency Photo 1	
Deficiency Photo 2	Exit 6
Violations	No photo recorded No violations recorded
Deficiency	METAL CLAD:AIR/WATER INFILTRATION, DETERIORATED JOINTS WITH DAMAGED CAULKING
Deficiency Location/Instance	
Deficiency Quantity	50

**NYC Department of Education
Building Condition Assessment Survey 2023-2024**

Architectural Inspection

R008

Question

Response

EXTERIOR

DOORS

DOORS AND FRAMES

Quantity Uom
Potential Action
Urgency of Action
Purpose of Action
Deficiency Photo 1

L.F.
MAINTENANCE
PRIORITY 5
LEVEL 2



Deficiency Photo 2
Violations

Exit 4
No photo recorded
No violations recorded

Deficiency

METAL CLAD:DETERIORATED DOOR - MINOR DETERIORATION

Deficiency Location/Instance

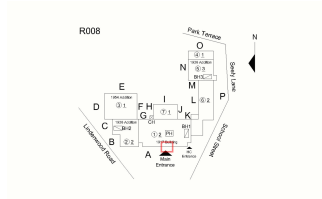

Deficiency Quantity
Quantity Uom
Potential Action
Urgency of Action
Purpose of Action
Deficiency Photo 1

2
EACH
MAINTENANCE
PRIORITY 3
LEVEL 2



Deficiency Photo 2
Violations

Main Entrance (misaligned)
No photo recorded
No violations recorded

Deficiency

METAL CLAD:DETERIORATED DOOR AND FRAME - MINOR DETERIORATION

Deficiency Location/Instance

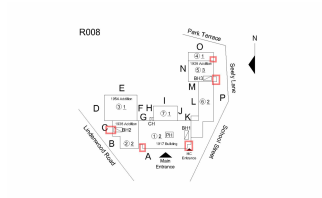

Deficiency Quantity
Quantity Uom
Potential Action
Urgency of Action
Purpose of Action

7
EACH
MAINTENANCE
PRIORITY 3
LEVEL 2

**NYC Department of Education
Building Condition Assessment Survey 2023-2024**

Architectural Inspection

R008

Question	Response
----------	----------

EXTERIOR

DOORS

DOORS AND FRAMES

Deficiency Photo 1



Exit 5

Deficiency Photo 2

No photo recorded

Violations

No violations recorded

DOOR HARDWARE

Inspected

Condition

3- Fair

Deficiency

No deficiencies recorded

LINTELS

Inspected

Condition

2- Between Good and Fair

Deficiency

No deficiencies recorded

TRANSOM/SIDE LIGHT

Inspected

Condition

2- Between Good and Fair

Deficiency

No deficiencies recorded

EXTERIOR WALLS

Inspected

Material Type(s)

Masonry

Replacement Quantity

25,000

Replacement Uom

S.F.

Instance on All Facades

Inspected

Instance Condition

3- Fair

Instance Quantity

25,000

Instance Quantity Uom

S.F.

Deficiency

BRICK:EFFLORESCENCE

Roof Plan Reference

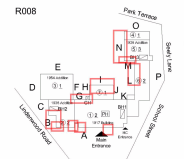

Elevation

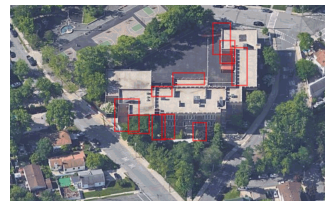

Elevation Reference

Facades A, B, G, I, L, M, N

Deficiency Quantity

2,700

Quantity Uom

S.F.

Potential Action

MAINTENANCE

Urgency of Action

PRIORITY 1

Purpose of Action

LEVEL 1

**NYC Department of Education
Building Condition Assessment Survey 2023-2024**

Architectural Inspection

R008

Question

Response

EXTERIOR

EXTERIOR WALLS

Deficiency Photo 1



East of Main Entrance

Deficiency Photo 2

No photo recorded

Violations

No violations recorded

Deficiency

BRICK:DETERIORATED JOINTS

Roof Plan Reference

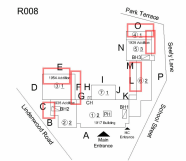

Elevation

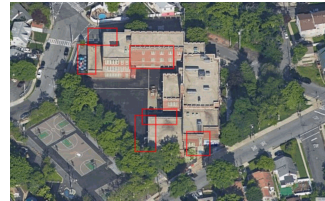

Elevation Reference

Facades C, E, L, M, N, O and P

Deficiency Quantity

1,400

Quantity Uom

S.F.

Potential Action

REPOINT

Urgency of Action

PRIORITY 3

Purpose of Action

LEVEL 2

Deficiency Photo 1



Above Exit 4

Deficiency Photo 2

No photo recorded

Violations

No violations recorded

Deficiency

BRICK:MINOR CRACKS, SPALLING

Roof Plan Reference

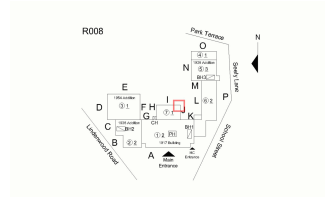

**NYC Department of Education
Building Condition Assessment Survey 2023-2024**

Architectural Inspection

R008

Question

Response

EXTERIOR

EXTERIOR WALLS

Elevation

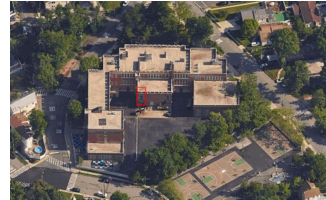

Elevation Reference
Deficiency Quantity
Quantity Uom
Potential Action
Urgency of Action
Purpose of Action
Deficiency Photo 1

Facade I
100
S.F.
RESTITCH
PRIORITY 3
LEVEL 2



Deficiency Photo 2
Violations

West of Exit 8
No photo recorded
No violations recorded

Deficiency
Roof Plan Reference

STONE:CHIPPED/SPALLED/BROKEN PIECES - MINOR

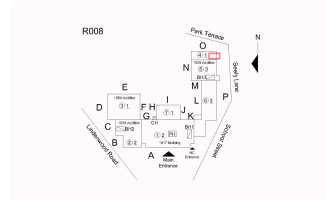

Elevation

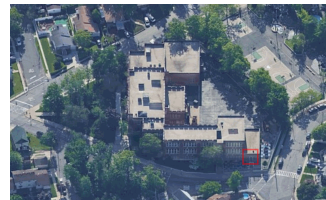

Elevation Reference
Deficiency Quantity
Quantity Uom
Potential Action
Urgency of Action
Purpose of Action
Deficiency Photo 1

Facade P
10
S.F.
REPAIR
PRIORITY 3
LEVEL 2



Deficiency Photo 2

Exit 11
No photo recorded

**NYC Department of Education
Building Condition Assessment Survey 2023-2024**

Architectural Inspection

R008

Question	Response
----------	----------

EXTERIOR

EXTERIOR WALLS

Violations

No violations recorded

EXTERIOR SOFFITS

Does not exist

LOADING DOCK

Does not exist

LOUVER

Inspected

Condition

2- Between Good and Fair

Deficiency

No deficiencies recorded

PARAPETS

Inspected

Material Type(s)

Masonry

Replacement Quantity

8,000

Replacement Uom

C.F.

Instance on All Facades

Inspected

Instance Condition

3- Fair

Instance Quantity

8,000

Instance Quantity Uom

CF

Deficiency

BRICK:EFFLORESCENCE

Deficiency Location/Instance

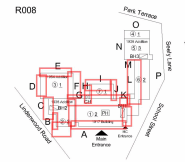

Deficiency Quantity

2,600

Quantity Uom

S.F.

Potential Action

MAINTENANCE

Urgency of Action

PRIORITY 1

Purpose of Action

LEVEL 1

Deficiency Photo 1



Facade A on Roof 1

Deficiency Photo 2

No photo recorded

Violations

No violations recorded

Deficiency

BRICK:DETERIORATED JOINTS

Deficiency Location/Instance

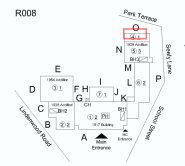

Deficiency Quantity

150

Quantity Uom

S.F.

Potential Action

REPOINT

Urgency of Action

PRIORITY 3



Purpose of Action

LEVEL 2

**NYC Department of Education
Building Condition Assessment Survey 2023-2024**

Architectural Inspection

R008

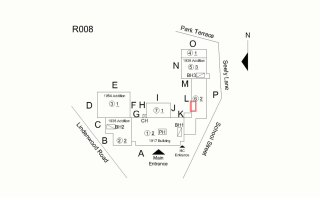
Question	Response
EXTERIOR	
PARAPETS	
Deficiency Photo 1	
Deficiency Photo 2	Facade O
Violations	No photo recorded No violations recorded
PLAZA DECK	Does not exist
ROOF	Inspected
ROOFING	Inspected
ROOF HATCH/SMOKE HATCH	Does not exist
LEADERS, GUTTERS, DOWNSPOUTS, SCUPPERS	Inspected
Condition	2- Between Good and Fair
Deficiency	No deficiencies recorded
ROOF BARRIER/FENCE	Does not exist
ROOF CAGE	Does not exist
ROOFING	Inspected
Replacement Quantity	25,000
Replacement Uom	S.F.
Instance on Built-Up:All Roofs	Inspected
Instance Roof Photo	
	Roof 1
Instance Condition	3- Fair
Instance Quantity	25,000
Instance Quantity Uom	S.F.
Does the roof have major mechanical equipment sitting on Dunnage Steel less than 18" above the Roofing?	No
Does this Roof Instance have a Sustainable Roof System?	No
Do solar panels exist on these roofs?	No
Is/Are the roof(s) suitable for Solar Panel installation?	Yes
Installation Year	2002
Source of Installation Year	Documented
Deficiency	BUILT-UP:ROOFING:MAJOR ACTIVE ROOF LEAKS IN INSTRUCTIONAL SPACE
Deficiency Location/Instance	
Deficiency Quantity	50
Quantity Uom	S.F.

**NYC Department of Education
Building Condition Assessment Survey 2023-2024**

Architectural Inspection

R008

Question **Response**

EXTERIOR

ROOF

ROOFING

ROOFING

Potential Action

REPLACE ROOFING WITHOUT MAJOR EQUIPMENT
REMOVAL

Urgency of Action

PRIORITY 5

Purpose of Action

LEVEL 2

Deficiency Photo 1



Corridor near Room 220

Deficiency Photo 2

No photo recorded

Violations

No violations recorded

Deficiency

BUILT-UP:ROOFING:LOSS OF GRAVEL

Deficiency Location/Instance

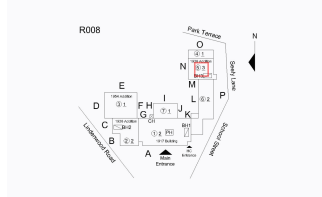

Deficiency Quantity

100

Quantity Uom

S.F.

Potential Action

INSTALL NEW GRAVEL

Urgency of Action

PRIORITY 3

Purpose of Action

LEVEL 2

Deficiency Photo 1



Roof 5

Deficiency Photo 2

No photo recorded

Violations

No violations recorded

Deficiency

BUILT-UP:FLASHING:CAP FLASHING DAMAGED

Deficiency Location/Instance

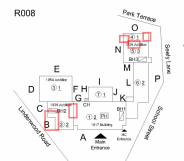

Deficiency Quantity

80

Quantity Uom

L.F.

Potential Action

REPLACE

Urgency of Action

PRIORITY 4



Purpose of Action

LEVEL 2

**NYC Department of Education
Building Condition Assessment Survey 2023-2024**

Architectural Inspection

R008

Question	Response
EXTERIOR	
ROOF	
ROOFING	
ROOFING	
Deficiency Photo 1	
Deficiency Photo 2	Roof 4 at Facade P
Violations	No photo recorded
Deficiency	No violations recorded
Deficiency Location/Instance	BUILT-UP:FLASHING:DETERIORATED JOINTS
Deficiency Quantity	10
Quantity Uom	L.F.
Potential Action	MAINTENANCE
Urgency of Action	PRIORITY 3
Purpose of Action	LEVEL 2
Deficiency Photo 1	
Deficiency Photo 2	Roof 2
Violations	No photo recorded
Deficiency	No violations recorded
Deficiency Location/Instance	BUILT-UP:ROOFING:BEYOND USEFUL LIFE
Deficiency Quantity	Built-Up:All Roofs
Quantity Uom	25,000
Potential Action	S.F.
Urgency of Action	REPLACE
Purpose of Action	PRIORITY 1
Deficiency Photo 2	LEVEL 2
Violations	No photo recorded
ROOFING DRAINS	No violations recorded
Condition	Inspected
Deficiency	5- Poor
	DETERIORATED

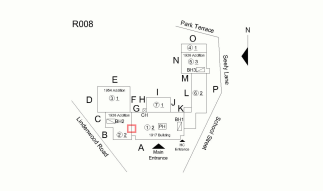

**NYC Department of Education
Building Condition Assessment Survey 2023-2024**

Architectural Inspection

R008

Question	Response
----------	----------

EXTERIOR

ROOF

ROOFING

ROOFING DRAINS

Deficiency Location/Instance

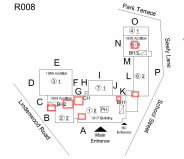

Deficiency Quantity
Quantity Uom
Potential Action
Urgency of Action
Purpose of Action
Deficiency Photo 1

7
EACH
REPLACE
PRIORITY 4
LEVEL 2



Deficiency Photo 2
Violations

Roof 6
No photo recorded
No violations recorded

SPECIALTIES

BULKHEAD/PENTHOUSE

Condition

Deficiency

Deficiency Location/Instance

Inspected
Inspected
4- Between Fair and Poor
BULKHEAD/PENTHOUSE WALLS/INTERIOR:PLASTER
CRACKS/SPALLING

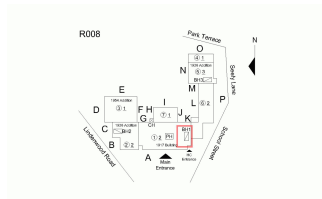

Deficiency Quantity
Quantity Uom
Potential Action
Urgency of Action
Purpose of Action
Deficiency Photo 1

50
S.F.
MAINTENANCE
PRIORITY 3
LEVEL 2



Deficiency Photo 2
Violations

Bulkhead BH1
No photo recorded
No violations recorded

Deficiency

BULKHEAD/PENTHOUSE WALLS/EXTERIOR:WATER
INFILTRATION

**NYC Department of Education
Building Condition Assessment Survey 2023-2024**

Architectural Inspection

R008

Question

Response

EXTERIOR

ROOF

SPECIALTIES

BULKHEAD/PENTHOUSE

Deficiency Location/Instance

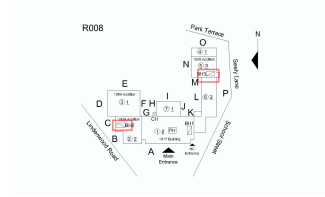

Deficiency Quantity

150

Quantity Uom

S.F.

Potential Action

REPAIR

Urgency of Action

PRIORITY 5

Purpose of Action

LEVEL 2

Deficiency Photo 1



Bulkhead BH3 shown, also Bulkhead BH2

Deficiency Photo 2

No photo recorded

Violations

No violations recorded

Deficiency

BULKHEAD/PENTHOUSE ROOF:MAJOR LEAKAGE

Deficiency Location/Instance

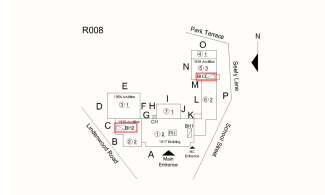

Deficiency Quantity

100

Quantity Uom

S.F.

Potential Action

REPLACE

Urgency of Action

PRIORITY 5

Purpose of Action

LEVEL 2

Deficiency Photo 1



Bulkhead BH3 shown, also Bulkhead BH2

Deficiency Photo 2

No photo recorded

Violations

No violations recorded

CUPOLA/ SPIRES/ TOWERS

Does not exist

DORMER

Does not exist

DUNNAGE STEEL

Does not exist

SKYLIGHT/ROOF VENT

Does not exist



ROOF/GRAVITY TANK

Inaccessible

**NYC Department of Education
Building Condition Assessment Survey 2023-2024**

Architectural Inspection

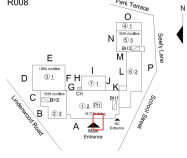
R008

Question	Response
EXTERIOR	
STAIRS/RAMPS: EXTERIOR	Inspected
BUILDING CHEEK/FLANK WALLS	Inspected
Condition	5- Poor
Deficiency	STONE:BULGING/DISPLACED
Deficiency Location/Instance	
Deficiency Quantity	20
Quantity Uom	S.F.
Potential Action	REPLACE
Urgency of Action	PRIORITY 4
Purpose of Action	LEVEL 2
Deficiency Photo 1	
Deficiency Photo 2	Main Entrance
Violations	No photo recorded
Deficiency	No violations recorded
Deficiency Location/Instance	STONE:CRACKS/SPALLING - MAJOR
Deficiency Quantity	5
Quantity Uom	S.F.
Potential Action	REPLACE
Urgency of Action	PRIORITY 4
Purpose of Action	LEVEL 2
Deficiency Photo 1	
Deficiency Photo 2	Main Entrance
Violations	No photo recorded
Deficiency	No violations recorded
RAILINGS	Inspected
Condition	2- Between Good and Fair
Deficiency	No deficiencies recorded
STAIRS/RAMPS	Inspected

**NYC Department of Education
Building Condition Assessment Survey 2023-2024**

Architectural Inspection



R008

Question	Response
EXTERIOR	
STAIRS/RAMPS: EXTERIOR	
STAIRS/RAMPS	
Condition	2- Between Good and Fair
Deficiency	No deficiencies recorded
WINDOWS	Inspected
Replacement Quantity	8,000
Replacement Uom	S.F.
EXTERIOR GUARDS	Inspected
Condition	2- Between Good and Fair
Deficiency	No deficiencies recorded
LINTELS	Inspected
Condition	2- Between Good and Fair
Deficiency	No deficiencies recorded
WINDOWS	Inspected
Material Type(s)	Aluminum
Instance on Aluminum - Double Hung:All Facades	Inspected
Instance Condition	2- Between Good and Fair
Instance Quantity	8,000
Instance Quantity Uom	S.F.
Installation Year	2008
Source of Installation Year	Documented
Are these windows insulated?	No
Deficiency	No deficiencies recorded
INTERIOR	Inspected
POOLS	Does not exist
STRUCTURAL	Inspected
COLUMNS/BEAMS/BEARING WALLS	Inspected
Condition	3- Fair
Deficiency	MASONRY BEARING WALL:CRACKED/SPALLED
Deficiency Location/Instance	1st Floor
Deficiency Quantity	30
Quantity Uom	S.F.
Potential Action	RESTITCH
Urgency of Action	PRIORITY 3
Purpose of Action	LEVEL 5
Deficiency Photo 1	
	Room 103
Deficiency Photo 2	No photo recorded
Violations	No violations recorded
FLOOR STRUCTURE	Inspected
Condition	4- Between Fair and Poor
Deficiency	CONCRETE SLAB ON GRADE:WATER INFILTRATION IN NON- INSTRUCTIONAL SPACE
Deficiency Location/Instance	Sub-basement
Deficiency Quantity	100
Quantity Uom	S.F.
Potential Action	INSTALL WATERPROOFING

**NYC Department of Education
Building Condition Assessment Survey 2023-2024**

Architectural Inspection



R008

Question	Response
INTERIOR	
STRUCTURAL	
FLOOR STRUCTURE	
Urgency of Action	PRIORITY 5
Purpose of Action	LEVEL 5
Deficiency Photo 1	
Deficiency Photo 2	Sub-basement (East side)
Violations	No photo recorded No violations recorded
FOUNDATION WALLS	
Material Type(s)	Inspected Concrete
Condition	4- Between Fair and Poor
Deficiency	CONCRETE: WATER INFILTRATION IN NON- INSTRUCTIONAL SPACE
Deficiency Location/Instance	Sub-basement
Deficiency Quantity	100
Quantity Uom	S.F.
Potential Action	INSTALL WATERPROOFING
Urgency of Action	PRIORITY 5
Purpose of Action	LEVEL 5
Deficiency Photo 1	
Deficiency Photo 2	Sub-basement (East side)
Violations	No photo recorded No violations recorded
ROOF STRUCTURE	
Condition	Inspected 2- Between Good and Fair
Deficiency	No deficiencies recorded
VAULTS-BUNKERS	
	Does not exist
AUDITORIUM	
Instance on 1st Floor (256 Seats)	Inspected
Ceiling	
Instance on 1st Floor (256 Seats)	Inspected
Instance Condition	2- Between Good and Fair
Deficiency	No deficiencies recorded
Door(s)	
Instance on 1st Floor (256 Seats)	Inspected
Instance Condition	5- Poor
Deficiency	METAL: DETERIORATED DOOR
Deficiency Location/Instance	Main Entrance
Deficiency Quantity	4
Quantity Uom	EACH

**NYC Department of Education
Building Condition Assessment Survey 2023-2024**

Architectural Inspection

R008

Question	Response
INTERIOR	
AUDITORIUM	
Door(s)	
Potential Action	MAINTENANCE
Urgency of Action	PRIORITY 3
Purpose of Action	LEVEL 2
Deficiency Photo 1	
Deficiency Photo 2	Main Entrance
Violations	No photo recorded No violations recorded
Fixed H/C Lift	
Instance on 1st Floor (256 Seats)	Does not exist
Fixed Seating	
Instance on 1st Floor (256 Seats)	Inspected
Instance Condition	2- Between Good and Fair
Deficiency	DAMAGED/BROKEN/INOPERABLE
Deficiency Location/Instance	Seat A/23
Deficiency Quantity	1
Quantity Uom	EACH
Potential Action	REPLACE
Urgency of Action	PRIORITY 3
Purpose of Action	LEVEL 2
Deficiency Photo 1	
Deficiency Photo 2	Seat A/23
Violations	No photo recorded No violations recorded
Floor Finish	
Instance on 1st Floor (256 Seats)	Inspected
Instance Condition	2- Between Good and Fair
Deficiency	TERRAZZO:CRACKS
Deficiency Location/Instance	Exit Vestibule 9, 10
Deficiency Quantity	30
Quantity Uom	S.F.
Potential Action	REPLACE
Urgency of Action	PRIORITY 3
Purpose of Action	LEVEL 2

**NYC Department of Education
Building Condition Assessment Survey 2023-2024**

Architectural Inspection

R008

Question	Response
INTERIOR	
AUDITORIUM	
Floor Finish	
Deficiency Photo 1	
Deficiency Photo 2	Exit Vestibule 9
Violations	No photo recorded No violations recorded
Sliding-folding Partition	
Instance on 1st Floor (256 Seats)	Does not exist
Stage	
Instance on 1st Floor (256 Seats)	Inspected
Stage	
Instance on 1st Floor (256 Seats)	Inspected
Instance Condition	3- Fair
Deficiency	DAMAGED FLOOR
Deficiency Location/Instance	Center
Deficiency Quantity	150
Quantity Uom	S.F.
Potential Action	REPLACE
Urgency of Action	PRIORITY 3
Purpose of Action	LEVEL 2
Deficiency Photo 1	
Deficiency Photo 2	Center
Violations	No photo recorded No violations recorded
Stage Curtain Rigging	
Instance on 1st Floor (256 Seats)	Inspected
Instance Condition	2- Between Good and Fair
Deficiency	No deficiencies recorded
Stage Curtains	
Instance on 1st Floor (256 Seats)	Inspected
Instance Condition	2- Between Good and Fair
Deficiency	No deficiencies recorded
Walls	
Instance on 1st Floor (256 Seats)	Inspected
Instance Condition	2- Between Good and Fair
Deficiency	No deficiencies recorded
Window Curtains/Shades/Blinds	
Instance on 1st Floor (256 Seats)	Inspected
Instance Condition	2- Between Good and Fair
Deficiency	No deficiencies recorded

**NYC Department of Education
Building Condition Assessment Survey 2023-2024**

Architectural Inspection

R008

Question	Response
INTERIOR	
CAFETERIA	Inspected
Instance on Basement	Inspected
Ceiling	
Instance on Basement	Inspected
Instance Condition	2- Between Good and Fair
Deficiency	No deficiencies recorded
Door(s)	
Instance on Basement	Inspected
Instance Condition	2- Between Good and Fair
Deficiency	No deficiencies recorded
Fixed Equipment	
Instance on Basement	Does not exist
Floor Finish	
Instance on Basement	Inspected
Instance Condition	4- Between Fair and Poor
Deficiency	VINYL TILES:DETERIORATED SUBSTRATE
Deficiency Location/Instance	Center, near servery
Deficiency Quantity	300
Quantity Uom	S.F.
Potential Action	REPLACE
Urgency of Action	PRIORITY 3
Purpose of Action	LEVEL 2
Deficiency Photo 1	
	Center
Deficiency Photo 2	No photo recorded
Violations	No violations recorded
Sliding-folding Partition	
Instance on Basement	Does not exist
Stage	
Instance on Basement	Does not exist
Walls	
Instance on Basement	Inspected
Instance Condition	3- Fair
Deficiency	WALL PADDING:DETERIORATED
Deficiency Location/Instance	Columns
Deficiency Quantity	200
Quantity Uom	S.F.
Potential Action	REPLACE
Urgency of Action	PRIORITY 3
Purpose of Action	LEVEL 2

**NYC Department of Education
Building Condition Assessment Survey 2023-2024**

Architectural Inspection

R008

Question	Response
INTERIOR	
CAFETERIA	
Walls	
Deficiency Photo 1	
Deficiency Photo 2	Column
Violations	No photo recorded No violations recorded
Window Curtains/Shades/Blinds	
Instance on Basement	Does not exist
CLASSROOMS/CORRIDORS/ADMIN SPACES	
Ceiling	
Condition	2- Between Good and Fair
Deficiency	PLASTER:CRACKS/SPALLING - ACTIVE LEAK
Deficiency Location/Instance	Corridor near Room 220
Deficiency Quantity	20
Quantity Uom	S.F.
Potential Action	REPLACE
Urgency of Action	PRIORITY 5
Purpose of Action	LEVEL 2
Deficiency Photo 1	
Deficiency Photo 2	Corridor near Room 220
Violations	No photo recorded No violations recorded
Door(s)	
Condition	4- Between Fair and Poor
Deficiency	WOOD:DETERIORATED DOOR
Deficiency Location/Instance	Rooms B23, 203, 229
Deficiency Quantity	3
Quantity Uom	EACH
Potential Action	MAINTENANCE
Urgency of Action	PRIORITY 3
Purpose of Action	LEVEL 2
Deficiency Photo 1	
	Room b23

**NYC Department of Education
Building Condition Assessment Survey 2023-2024**

Architectural Inspection

R008

Question	Response
INTERIOR	
CLASSROOMS/CORRIDORS/ADMIN SPACES	
Door(s)	
Deficiency Photo 2	No photo recorded
Violations	No violations recorded
Floor Finish	Inspected
Condition	2- Between Good and Fair
Deficiency	VINYL TILES:BROKEN/DETERIORATED/MISSING TILES
Deficiency Location/Instance	Rooms 208, 220, Corridor near Room B24
Deficiency Quantity	300
Quantity Uom	S.F.
Potential Action	REPLACE
Urgency of Action	PRIORITY 3
Purpose of Action	LEVEL 2
Deficiency Photo 1	
	Corridor near Room B24
Deficiency Photo 2	No photo recorded
Violations	No violations recorded
Deficiency	VINYL TILES:DETERIORATED SUBSTRATE
Deficiency Location/Instance	Rooms B7, 112, 115, 210, Corridor near Room B24 and others
Deficiency Quantity	800
Quantity Uom	S.F.
Potential Action	REPLACE
Urgency of Action	PRIORITY 3
Purpose of Action	LEVEL 2
Deficiency Photo 1	
	Corridor near Room B24
Deficiency Photo 2	No photo recorded
Violations	No violations recorded
Walls	Inspected
Condition	2- Between Good and Fair
Deficiency	GLAZED BLOCK:CRACKS/SPALLING
Deficiency Location/Instance	Corridor near Room B9, 102, 204
Deficiency Quantity	35
Quantity Uom	S.F.
Potential Action	REPLACE
Urgency of Action	PRIORITY 3
Purpose of Action	LEVEL 2

**NYC Department of Education
Building Condition Assessment Survey 2023-2024**

Architectural Inspection

R008

Question	Response
INTERIOR	
CLASSROOMS/CORRIDORS/ADMIN SPACES	
Walls	
Deficiency Photo 1	
	Corridor near Room B9
Deficiency Photo 2	No photo recorded
Violations	No violations recorded
Deficiency	PLASTER:CRACKS/SPALLING
Deficiency Location/Instance	Corridor near Room B24, 204
Deficiency Quantity	16
Quantity Uom	S.F.
Potential Action	REPLACE
Urgency of Action	PRIORITY 3
Purpose of Action	LEVEL 2
Deficiency Photo 1	
	Corridor near Room B24
Deficiency Photo 2	No photo recorded
Violations	No violations recorded
Specialties	Does not exist
GYMNASIUM	Inspected
Instance on Basement	Inspected
Ceiling	
Instance on Basement	Inspected
Instance Condition	2- Between Good and Fair
Deficiency	No deficiencies recorded
Door(s)	
Instance on Basement	Inspected
Instance Condition	2- Between Good and Fair
Deficiency	No deficiencies recorded
Fixed Equipment	
Instance on Basement	Inspected
Instance Condition	2- Between Good and Fair
Deficiency	No deficiencies recorded
Floor Finish	
Instance on Basement	Inspected
Instance Condition	2- Between Good and Fair
Deficiency	No deficiencies recorded
Seating	
Instance on Basement	Inspected
Instance Condition	2- Between Good and Fair
Deficiency	No deficiencies recorded

**NYC Department of Education
Building Condition Assessment Survey 2023-2024**

Architectural Inspection



R008

Question	Response
INTERIOR	
GYMNASIUM	
Sliding-folding Partition	
Instance on Basement	Does not exist
Stage	
Instance on Basement	Does not exist
Walls	
Instance on Basement	Inspected
Instance Condition	2- Between Good and Fair
Deficiency	GLAZED BLOCK:CRACKS/SPALLING
Deficiency Location/Instance	Near Windows
Deficiency Quantity	35
Quantity Uom	S.F.
Potential Action	REPLACE
Urgency of Action	PRIORITY 3
Purpose of Action	LEVEL 2
Deficiency Photo 1	
Deficiency Photo 2	Near Windows
Violations	No photo recorded
	No violations recorded
Deficiency	WALL PADDING:DETERIORATED
Deficiency Location/Instance	Left and right side
Deficiency Quantity	60
Quantity Uom	S.F.
Potential Action	REPLACE
Urgency of Action	PRIORITY 3
Purpose of Action	LEVEL 2
Deficiency Photo 1	
Deficiency Photo 2	Left side
Violations	No photo recorded
	No violations recorded
Window Curtains/Shades/Blinds	
Instance on Basement	Does not exist
INTERIOR DOOR HARDWARE	
Condition	Inspected
Deficiency	3- Fair
Deficiency	No deficiencies recorded
INTERIOR GUARDS	
Condition	Inspected
Deficiency	2- Between Good and Fair
Deficiency	No deficiencies recorded
KITCHEN	
Instance on Basement	Inspected
Instance on Basement	Inspected

**NYC Department of Education
Building Condition Assessment Survey 2023-2024**

Architectural Inspection

R008

Question	Response
INTERIOR	
KITCHEN	
Ceiling	
Instance on Basement	Inspected
Instance Condition	2- Between Good and Fair
Deficiency	METAL PAN:DAMAGED/MISSING
Deficiency Location/Instance	Prep Area
Deficiency Quantity	10
Quantity Uom	S.F.
Potential Action	REPLACE
Urgency of Action	PRIORITY 3
Purpose of Action	LEVEL 2
Deficiency Photo 1	
Deficiency Photo 2	Prep Area
Violations	No photo recorded No violations recorded
Door(s)	
Instance on Basement	Inspected
Instance Condition	3- Fair
Deficiency	WOOD:DETERIORATED DOOR
Deficiency Location/Instance	Storage Room
Deficiency Quantity	1
Quantity Uom	EACH
Potential Action	MAINTENANCE
Urgency of Action	PRIORITY 3
Purpose of Action	LEVEL 2
Deficiency Photo 1	
Deficiency Photo 2	Storage Room
Violations	No photo recorded No violations recorded
Floor Finish	
Instance on Basement	Inspected
Instance Condition	2- Between Good and Fair
Deficiency	No deficiencies recorded
Walls	
Instance on Basement	Inspected
Instance Condition	2- Between Good and Fair
Deficiency	No deficiencies recorded
LIBRARY	
Instance on Room 100	Inspected
Built-in Furnishing	

**NYC Department of Education
Building Condition Assessment Survey 2023-2024**

Architectural Inspection



R008

Question	Response
INTERIOR	
LIBRARY	
Built-in Furnishing	
Instance on Room 100	Does not exist
Ceiling	
Instance on Room 100	Inspected
Instance Condition	2- Between Good and Fair
Deficiency	No deficiencies recorded
Door(s)	
Instance on Room 100	Inspected
Instance Condition	2- Between Good and Fair
Deficiency	No deficiencies recorded
Floor Finish	
Instance on Room 100	Inspected
Instance Condition	2- Between Good and Fair
Deficiency	No deficiencies recorded
Walls	
Instance on Room 100	Inspected
Instance Condition	2- Between Good and Fair
Deficiency	No deficiencies recorded
LOCKER ROOM	Does not exist
MULTI-PURPOSE ROOM	Does not exist
SCIENCE DEMO ROOM	Does not exist
SCIENCE LAB	Inspected
Instance on Room 101	Inspected
Alternative Use	No
Fixed Equipment	
Instance on Room 101	Inspected
Instance Condition	2- Between Good and Fair
Deficiency	No deficiencies recorded
SCIENCE PREP ROOM	Does not exist
SHOWER ROOM	Does not exist
STAIRS/RAMPS: INTERIOR	Inspected
Do Letter Stair Signs Exist?	Yes
Ceiling	
Condition	2- Between Good and Fair
Deficiency	No deficiencies recorded
Door(s)	
Condition	2- Between Good and Fair
Deficiency	No deficiencies recorded
Partition	Does not exist
Railings	
Condition	2- Between Good and Fair
Deficiency	No deficiencies recorded
Stairs and Landings	
Condition	2- Between Good and Fair
Deficiency	STONE:BROKEN/MISSING
Deficiency Location/Instance	Main Entrance Vestibule
Deficiency Quantity	10
Quantity Uom	S.F.
Potential Action	REPLACE
Urgency of Action	PRIORITY 3
Purpose of Action	LEVEL 2

**NYC Department of Education
Building Condition Assessment Survey 2023-2024**

Architectural Inspection



R008

Question	Response
INTERIOR	
STAIRS/RAMPS: INTERIOR	
Stairs and Landings	
Deficiency Photo 1	
Deficiency Photo 2	Main Entrance Vestibule
Violations	No photo recorded
	No violations recorded
Deficiency	VINYL TILES:BROKEN/DETERIORATED/MISSING TILES
Deficiency Location/Instance	Stair C/Basement, E/Basement,1
Deficiency Quantity	25
Quantity Uom	S.F.
Potential Action	REPLACE
Urgency of Action	PRIORITY 3
Purpose of Action	LEVEL 2
Deficiency Photo 1	
Deficiency Photo 2	Stair C/Basement
Violations	No photo recorded
	No violations recorded
Deficiency	VINYL TILES:DETERIORATED SUBSTRATE
Deficiency Location/Instance	Stair C/Basement
Deficiency Quantity	10
Quantity Uom	S.F.
Potential Action	REPLACE
Urgency of Action	PRIORITY 3
Purpose of Action	LEVEL 2
Deficiency Photo 1	
Deficiency Photo 2	Stair C/Basement
Violations	No photo recorded
	No violations recorded
Walls	Inspected
Condition	2- Between Good and Fair
Deficiency	GLAZED BLOCK:CRACKS/SPALLING
Deficiency Location/Instance	Stair C/Basement,1, D/Basement, E/1
Deficiency Quantity	65
Quantity Uom	S.F.

**NYC Department of Education
Building Condition Assessment Survey 2023-2024**

Architectural Inspection



R008

Question	Response
INTERIOR	
STAIRS/RAMPS: INTERIOR	
Walls	
Potential Action	REPLACE
Urgency of Action	PRIORITY 3
Purpose of Action	LEVEL 2
Deficiency Photo 1	
Deficiency Photo 2	Stair D/Basement
Violations	No photo recorded
Deficiency	No violations recorded
Deficiency Location/Instance	PLASTER:CRACKS/SPALLING
Deficiency Quantity	Stair D/Basement
Quantity Uom	10
Potential Action	S.F.
Urgency of Action	REPLACE
Purpose of Action	PRIORITY 3
Deficiency Photo 1	LEVEL 2
Deficiency Photo 2	
Violations	Stair D/Basement
	No photo recorded
	No violations recorded
TOILET ROOMS - STAFF	Inspected
Ceiling	Inspected
Condition	2- Between Good and Fair
Deficiency	No deficiencies recorded
Door(s)	Inspected
Condition	2- Between Good and Fair
Deficiency	No deficiencies recorded
Floor Finish	Inspected
Condition	2- Between Good and Fair
Deficiency	No deficiencies recorded
Stalls	Inspected
Condition	2- Between Good and Fair
Deficiency	No deficiencies recorded
Walls	Inspected
Condition	2- Between Good and Fair
Deficiency	No deficiencies recorded
TOILET ROOMS - STUDENTS	Inspected
Ceiling	Inspected
Condition	2- Between Good and Fair
Deficiency	No deficiencies recorded

**NYC Department of Education
Building Condition Assessment Survey 2023-2024**

Architectural Inspection

R008

Question	Response
INTERIOR	
TOILET ROOMS - STUDENTS	
Door(s)	Inspected
Condition	5- Poor
Deficiency	WOOD:DAMAGED LOUVER
Deficiency Location/Instance	Room 214
Deficiency Quantity	1
Quantity Uom	EACH
Potential Action	MAINTENANCE
Urgency of Action	PRIORITY 3
Purpose of Action	LEVEL 2
Deficiency Photo 1	
Deficiency Photo 2	Room 214 No photo recorded
Violations	No violations recorded
Deficiency	WOOD:DETERIORATED DOOR
Deficiency Location/Instance	Inside Room B29, 218
Deficiency Quantity	2
Quantity Uom	EACH
Potential Action	MAINTENANCE
Urgency of Action	PRIORITY 3
Purpose of Action	LEVEL 2
Deficiency Photo 1	
Deficiency Photo 2	Inside Room B29 No photo recorded
Violations	No violations recorded
Floor Finish	Inspected
Condition	2- Between Good and Fair
Deficiency	CERAMIC TILE:BROKEN/MISSING TILES
Deficiency Location/Instance	Room 214
Deficiency Quantity	10
Quantity Uom	S.F.
Potential Action	REPLACE
Urgency of Action	PRIORITY 3
Purpose of Action	LEVEL 2

**NYC Department of Education
Building Condition Assessment Survey 2023-2024**

Architectural Inspection

R008

Question	Response
INTERIOR	
TOILET ROOMS - STUDENTS	
Floor Finish	
Deficiency Photo 1	
Deficiency Photo 2	Room 214
Violations	No photo recorded No violations recorded
Stalls	Inspected
Condition	5- Poor
Deficiency	RUST - MAJOR
Deficiency Location/Instance	Room 218, Gymnasium
Deficiency Quantity	6
Quantity Uom	EACH
Potential Action	REPLACE
Urgency of Action	PRIORITY 3
Purpose of Action	LEVEL 2
Deficiency Photo 1	
Deficiency Photo 2	Gymnasium
Violations	No photo recorded No violations recorded
Walls	Inspected
Condition	2- Between Good and Fair
Deficiency	No deficiencies recorded
LIFE SAFETY	Inspected
F.D. HOLDING AREA	Does not exist
STEEL STAIRS	Inspected
Condition	2- Between Good and Fair
Deficiency	No deficiencies recorded
SITE	Inspected
CONTAINERIZATION	Inspected
Condition	5- Poor
Deficiency	FENCING MISSING
Deficiency Location/Instance	Schoolyard
Deficiency Quantity	750
Quantity Uom	S.F.
Potential Action	INSTALL NEW
Urgency of Action	PRIORITY 3
Purpose of Action	LEVEL 2

**NYC Department of Education
Building Condition Assessment Survey 2023-2024**

Architectural Inspection



R008

Question	Response
SITE	
CONTAINERIZATION	
Deficiency Photo 1	
Deficiency Photo 2	Schoolyard
Violations	No photo recorded No violations recorded
DRAINAGE SYSTEM FOR ASPHALT	Inspected
Catch Basins/Manhole - Surrounded by Asphalt	Inspected
Condition	2- Between Good and Fair
Deficiency	No deficiencies recorded
Culverts - Asphalt Covering	Does not exist
DRAINAGE SYSTEM FOR CONCRETE	Inspected
Catch Basins/Manhole - Surrounded by Concrete	Inspected
Condition	2- Between Good and Fair
Deficiency	No deficiencies recorded
Culverts - Concrete Covering	Does not exist
DRAINAGE SYSTEM FOR SOIL	Inspected
Catch Basins/Manhole - Surrounded by Soil	Inspected
Condition	2- Between Good and Fair
Deficiency	No deficiencies recorded
Culverts - Soil Covering	Does not exist
DRINKING FOUNTAINS	Does not exist
FENCES	Inspected
Condition	3- Fair
Deficiency	CHAIN LINK:DAMAGED/DETERIORATED
Deficiency Location/Instance	Schoolyard , Lindenwood Road
Deficiency Quantity	350
Quantity Uom	S.F.
Potential Action	REPLACE
Urgency of Action	PRIORITY 3
Purpose of Action	LEVEL 2
Deficiency Photo 1	
Deficiency Photo 2	Schoolyard
Violations	No photo recorded No violations recorded
Deficiency	CONCRETE CURB:DAMAGED/DETERIORATED
Deficiency Location/Instance	Lindenwood Road, north of building
Deficiency Quantity	65
Quantity Uom	S.F.
Potential Action	REPLACE
Urgency of Action	PRIORITY 3

**NYC Department of Education
Building Condition Assessment Survey 2023-2024**

Architectural Inspection



R008

Question	Response
SITE	
FENCES	
Purpose of Action	LEVEL 2
Deficiency Photo 1	
Deficiency Photo 2	Lindenwood Road
Violations	No photo recorded
Deficiency	No violations recorded
Deficiency Location/Instance	CHAIN LINK:DAMAGED POST/RAIL
Deficiency Quantity	Lindenwood Road
Quantity Uom	10
Potential Action	L.F.
Urgency of Action	REPLACE
Purpose of Action	PRIORITY 3
Deficiency Photo 1	LEVEL 2
	
Deficiency Photo 2	Lindenwood Road
Violations	No photo recorded
	No violations recorded
IRRIGATION SYSTEM	Does not exist
PAVING	Inspected
Student Non-Use	Inspected
Gravel Exists?	No
Asphalt	Does not exist
Concrete	Inspected
Condition	3- Fair
Deficiency	CRACKS - MAJOR
Deficiency Location/Instance	School Street
Deficiency Quantity	75
Quantity Uom	S.F.
Potential Action	REPLACE
Urgency of Action	PRIORITY 3
Purpose of Action	LEVEL 2
Deficiency Photo 1	
Deficiency Photo 2	School Street
	No photo recorded

**NYC Department of Education
Building Condition Assessment Survey 2023-2024**

Architectural Inspection



R008

Question	Response
SITE	
PAVING	
Student Non-Use	
Concrete	
Violations	No violations recorded
Pavers	Does not exist
Student Use	Inspected
Gravel Exists?	No
Asphalt	Inspected
Condition	4- Between Fair and Poor
Deficiency	CRACKS - MAJOR
Deficiency Location/Instance	Schoolyard
Deficiency Quantity	3,500
Quantity Uom	S.F.
Potential Action	REPLACE
Urgency of Action	PRIORITY 3
Purpose of Action	LEVEL 2
Deficiency Photo 1	
Deficiency Photo 2	Schoolyard
Violations	No photo recorded No violations recorded
Concrete	Inspected
Condition	2- Between Good and Fair
Deficiency	No deficiencies recorded
Pavers	Does not exist
Site Sidewalks & Walkways	Inspected
Asphalt	Does not exist
Concrete	Inspected
Condition	3- Fair
Deficiency	CRACKS - MAJOR
Deficiency Location/Instance	School Street
Deficiency Quantity	50
Quantity Uom	S.F.
Potential Action	REPLACE
Urgency of Action	PRIORITY 3
Purpose of Action	LEVEL 2
Deficiency Photo 1	
Deficiency Photo 2	School Street
Violations	No photo recorded No violations recorded
Pavers	Does not exist

**NYC Department of Education
Building Condition Assessment Survey 2023-2024**

Architectural Inspection



R008

Question	Response
SITE	
PAVING	
DOT Sidewalk	Inspected
Asphalt	Does not exist
Concrete	Inspected
Condition	4- Between Fair and Poor
Deficiency	DAMAGED/DETERIORATED/MISSING SECTIONS
Deficiency Location/Instance	Lindenwood Road, School Street, Park Terrace
Deficiency Quantity	750
Quantity Uom	S.F.
Potential Action	REPLACE
Urgency of Action	PRIORITY 3
Purpose of Action	LEVEL 2
Deficiency Photo 1	
	Lindenwood Road
Deficiency Photo 2	No photo recorded
Violations	No violations recorded
Pavers	Does not exist
PLAYGROUNDS	Inspected
Instance on Southwest	Inspected
Benches	
Instance on Southwest	Inspected
Instance Condition	2- Between Good and Fair
Deficiency	No deficiencies recorded
Fence	
Instance on Southwest	Inspected
Instance Condition	2- Between Good and Fair
Deficiency	No deficiencies recorded
Pavement	
Instance on Southwest	Inspected
Instance Condition	3- Fair
Deficiency	ASPHALT:CRACKS - MAJOR
Deficiency Location/Instance	Near Entrance
Deficiency Quantity	150
Quantity Uom	S.F.
Potential Action	REPLACE
Urgency of Action	PRIORITY 3
Purpose of Action	LEVEL 2
Deficiency Photo 1	
	Near Entrance
Deficiency Photo 2	No photo recorded

**NYC Department of Education
Building Condition Assessment Survey 2023-2024**

Architectural Inspection

R008

Question	Response
SITE	
PLAYGROUNDS	
Pavement	
Violations	No violations recorded
Play Equipment	
Instance on Southwest	Inspected
Instance Condition	2- Between Good and Fair
Deficiency	No deficiencies recorded
Safety Surfacing	
Instance on Southwest	Inspected
Instance Condition	2- Between Good and Fair
Deficiency	DETERIORATED/MISSING
Deficiency Location/Instance	Center
Deficiency Quantity	20
Quantity Uom	S.F.
Potential Action	REPLACE
Urgency of Action	PRIORITY 3
Purpose of Action	LEVEL 2
Deficiency Photo 1	
Deficiency Photo 2	Center
Violations	No photo recorded No violations recorded
Unpaved Area	
Instance on Southwest	Inspected
Instance Condition	2- Between Good and Fair
Deficiency	No deficiencies recorded
PLAYING SURFACE	
	Does not exist
RETAINING WALLS	
Condition	Inspected
Are there any Retaining Walls 6' OR higher facing public street/sidewalk?	3- Fair
Deficiency	No
Deficiency Location/Instance	CAST IN PLACE CONCRETE:CRACKS/SPALLING - MAJOR Lindenwood Road, School Street, Park Terrace
Deficiency Quantity	75
Quantity Uom	S.F.
Potential Action	REPLACE
Urgency of Action	PRIORITY 3
Purpose of Action	LEVEL 2
Deficiency Photo 1	
Deficiency Photo 2	Lindenwood Road
Violations	No photo recorded No violations recorded

**NYC Department of Education
Building Condition Assessment Survey 2023-2024**

Architectural Inspection

R008

Question	Response
SITE	
SEATING	Does not exist
SITE WALLS (NOT RETAINING WALLS)	Does not exist
STAIRS/RAMPS: EXTERIOR	Inspected
Site Cheek/flank Walls	Inspected
Condition	2- Between Good and Fair
Deficiency	CAST IN PLACE CONCRETE:CRACKS/SPALLING - MAJOR
Deficiency Location/Instance	School Street
Deficiency Quantity	25
Quantity Uom	S.F.
Potential Action	REPLACE
Urgency of Action	PRIORITY 3
Purpose of Action	LEVEL 2
Deficiency Photo 1	
Deficiency Photo 2	School Street
Violations	No photo recorded No violations recorded
Railings	Inspected
Condition	2- Between Good and Fair
Deficiency	No deficiencies recorded
Stairs/ramps	Inspected
Condition	2- Between Good and Fair
Deficiency	No deficiencies recorded

NYC Department of Education
Building Condition Assessment Survey 2023-2024

Architectural Inspection

R008

Does the SCA expect asset to have artwork?

Yes

Accession No.

10007

Comments

Photo Inaccessible (display case covered by decorations for show)

Artwork exist at stated location?

Yes



Accession No.

10008

Comments

Photo Inaccessible (display case covered by decorations for show)

Artwork exist at stated location?

Yes



Accession No.

10009

Comments

Photo Inaccessible (display case covered by decorations for show)

Artwork exist at stated location?

Yes



NYC Department of Education
Building Condition Assessment Survey 2023-2024

Architectural Inspection

R008

Accession No.
Comments
Artwork exist at stated location?

10010
Photo Inaccessible (display case covered by decorations for show)
Yes



Accession No.
Comments
Artwork exist at stated location?

10011
Photo Inaccessible (display case covered by decorations for show)
Yes



Accession No.
Comments
Artwork exist at stated location?

10012
Photo Inaccessible (display case covered by decorations for show)
Yes



NYC Department of Education
Building Condition Assessment Survey 2023-2024

Architectural Inspection

R008

Accession No.
Comments
Artwork exist at stated location?

10013
Photo Inaccessible (display case covered by decorations for show)
Yes



Accession No.
Comments
Artwork exist at stated location?

10014
Photo Inaccessible (display case covered by decorations for show)
Yes



Accession No.
Comments
Artwork exist at stated location?

10015
Photo Inaccessible (display case covered by decorations for show)
Yes



NYC Department of Education
Building Condition Assessment Survey 2023-2024

Architectural Inspection

R008

Accession No.
Comments
Artwork exist at stated location?

10016
Photo Inaccessible (display case covered by decorations for show)
Yes



Accession No.
Comments
Artwork exist at stated location?

10017
Photo Inaccessible (display case covered by decorations for show)
Yes



Accession No.
Comments
Artwork exist at stated location?

10018
Photo Inaccessible (display case covered by decorations for show)
Yes



NYC Department of Education
Building Condition Assessment Survey 2023-2024

Architectural Inspection

R008

Accession No.
Comments
Artwork exist at stated location?

10019
Photo Inaccessible (display case covered by decorations for show)
Yes



Accession No.
Comments
Artwork exist at stated location?

11667
Photo Inaccessible (display case covered by decorations for show)
Yes



Accession No.
Comments
Artwork exist at stated location?

11668
No
Yes

