

**NYC Department of Education**  
**Building Condition Assessment Survey 2023 - 2024**

Architectural Inspection

**K422**

**Asset:**        **SPRING CREEK EDUCATIONAL CAMPUS - BROOKLYN, 1065 ELTON STREET, New York, 11208**

Inspection Id	Inspection Type	Time In	Last Edited
SA : K422	Architectural - Senior	2023-12-07 8:37 AM	2024-06-16 3:26 PM
AA : K422	Architectural - Associate	2023-12-07 8:55 AM	2024-06-10 12:33 PM

**Asset Data**

Question	Answer
Was the building fully accessible for inspection	No
Inspection Access Comment	Shower Rooms - Boys, Girls, Locker Room - Girls (storage)
Building Square Footage	154,000
Comments on the Area (for Athletic Field, Playing Surfaces, Leased Spaces)	None
Comments on the Stories (Floors) plus Basements	4+PH (No Basement)
Comments on the Number of Classrooms	57
Comments on the Year Built	2012
Student Population	1,232
Staff Population	85
Weather	Fair
Principal(s) Information	
Principal Name	Tanisha Brown
Organization	Academy for Young Writers - Brooklyn
Did you meet with this Principal?	Yes
Did this Principal provide feedback?	Yes
Summary of Principal's Feedback	The Principal's comments are as follows: 1. Ceiling tiles in the corridors and in Room 421 need to be repaired. 2. Toilet partitions in the 4th Floor girls toilet rooms need to be repaired. 3. Floor electrical outlets are damaged in the 4th Floor lobby and main office.
Principal Name	Heather Leykam
Organization	Universal Design for Learning - P053 (D75) - Brooklyn
Did you meet with this Principal?	No
Did this Principal provide feedback?	No
Principal Name	Astrid Rousseau
Organization	Spring Creek Community School - Brooklyn
Did you meet with this Principal?	No
Did this Principal provide feedback?	No
Custodian	Frank Settanni
Fireman	Johnny Rodriguez

Facade Photo



Corner of Flatlands Avenue and Elton Street  
- Southeast view

Main Entrance Photo



Facade A - Elton Street

Roof Photo



Roof 1 - Southeast view

**NYC Department of Education**  
**Building Condition Assessment Survey 2023 - 2024**

Architectural Inspection

K422

Have any Systems/Major Building Components been upgraded?	Yes
	Systems: Door Hardware - repairs
	Year: 2021
	Systems: Roofing - repairs
	Year: 2020
	Systems: Door Hardware, Roofing - repairs
	Year: 2018
Have there been any Building Additions?	No
Tandem Schools?	No
Leased Space?	No

**Priority Condition**

Priority Condition Exist Last Year?	Priority Category	Condition Description	Component Affected	Location Description	Person(s) Notified	Person(s) Title	PhotoImage
No condition recorded							

**Structural Engineer Required**

Structural Condition Type	Condition Description	Component Affected	Location Description	Person(s) Notified	Person(s) Title	PhotoImage
No condition recorded						

**Programmatic Accessibility**

Programmatic Accessibility Status Question	Response
Is the primary or secondary entrance on an accessible route?	Yes
Is the building a multi-story building?	Yes
Are all floors of the building accessible through compliant means?	Yes
Accessible classrooms exists on each floor?	Yes
Boys and Girls or Unisex accessible toilets exist on at least every other floor?	Yes
If the following spaces exist, are they ALL accessible? Art Room, Auditorium, Cafeteria, Computer, Gymnasiums, Library, Multipurpose Room, Science Labs	Yes

Physical Breakdown Structure	Exists	Required	Complies	Deficiency	Assistive Listening System	Fire Alarm Strobe
------------------------------	--------	----------	----------	------------	----------------------------	-------------------

**PROGRAMMATIC ACCESSIBILITY**

**Exterior Routes**

Exterior Entrances & Exits			Yes			
Exterior H/C Lifts	No	No				
Exterior Ramps and Railings	No	No				

**Interior Routes**

Corridor and Lobby H/C Lifts	No	No				
Interior Corridor Doors and Hardware	Yes		Yes			
Interior Corridors and Lobbies			Yes			
Interior Elevators	Yes		Yes			
Interior Lobby Doors and Hardware			Yes			
Interior Ramps	Yes		Yes			

**Rooms & Spaces**

Art Rooms	Rooms 343, 443	Yes		Yes		
Auditorium	1st Floor	Yes		Yes	FM System	Yes
Cafeteria	1st Floor - Staff	Yes		Yes	No	Yes
	1st Floor - Students (North)	Yes		Yes	FM System	Yes
	1st Floor - Students (South)					

**NYC Department of Education**  
**Building Condition Assessment Survey 2023 - 2024**

Architectural Inspection

K422

Physical Breakdown Structure	Exists	Required	Complies	Deficiency	Assistive Listening System	Fire Alarm Strobe
<b>Rooms &amp; Spaces</b>						
Classrooms	1st-4th Floor	Yes		Yes		
Computer Rooms		No				
Gymnasium	1st Floor	Yes		Yes	FM System	Yes
Library	Room 241	Yes		Yes		
Main Office	Rooms 227, 334, 434	Yes		Yes		
Multi-purpose Room		No				
Nurse's Room	Rooms 109, 214	Yes		Yes		
Pool		No				
Science Lab	Rooms 321, 325, 326, 421, 425, 426	Yes		Yes		
Toilet Rooms (Boys)	1st-4th Floor	Yes		Yes		
Toilet Rooms (Girls)	1st-4th Floor	Yes		Yes		
Toilet Rooms (Staff)	1st-4th Floor	Yes		Yes		

Building Template

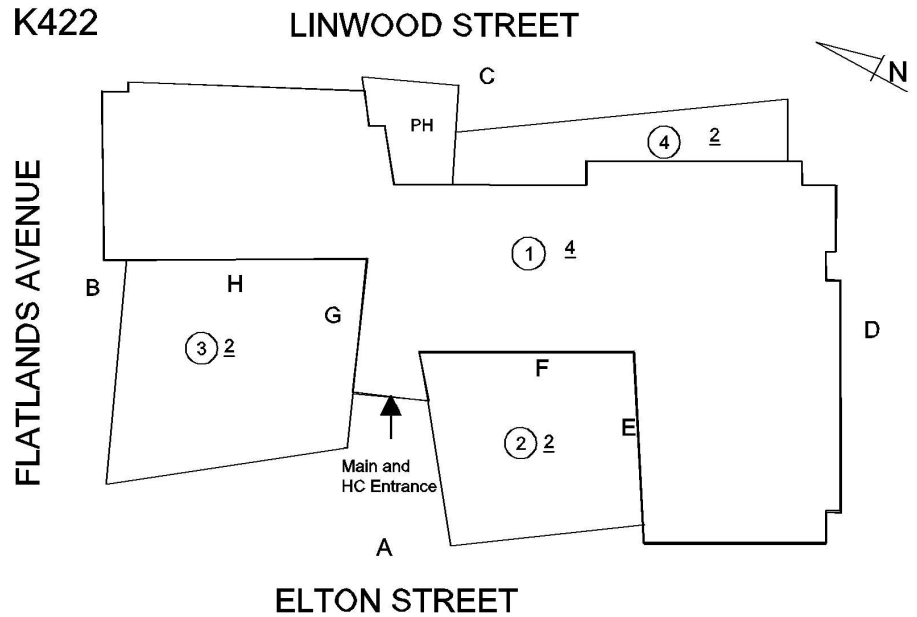

Inspection

Question	Response
<b>Architectural</b>	
<b>EXTERIOR</b>	Inspected
<b>AREAWAY</b>	Does not Exist
<b>AWNINGS AND CANOPIES</b>	Inspected
Condition	2 - Between Good and Fair
Deficiency	No deficiencies recorded
<b>CHIMNEY</b>	Inspected
Material Type(s)	Metal
Condition	3 - Fair
Deficiency	METAL: LOOSE OR MISSING SUPPORTS

**NYC Department of Education**  
**Building Condition Assessment Survey 2023 - 2024**

Architectural Inspection

K422

Question	Response
----------	----------

**EXTERIOR**

**CHIMNEY**

Roof Plan reference

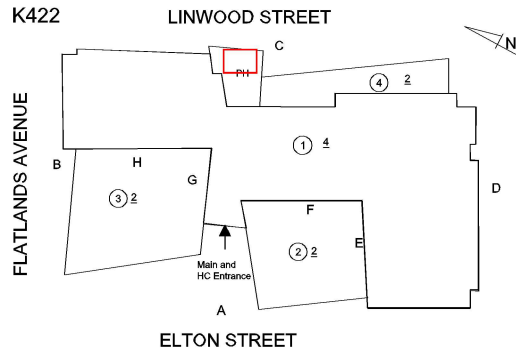

Deficiency Quantity  
 Quantity Uom  
 Potential Action  
 Urgency of Action  
 Purpose of Action  
 Deficiency Photo

2  
 EACH  
 REPAIR  
 PRIORITY 3  
 LEVEL 2

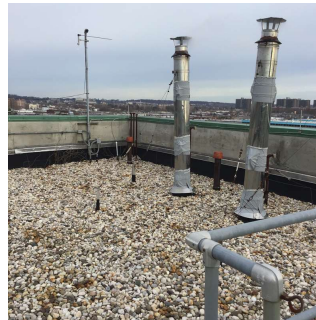

Roof 1 PH

Violations

No violations recorded.

**COPING**

Inspected

Condition

2 - Between Good and Fair

Deficiency

No deficiencies recorded

**CORNICE**

Does not Exist

**DOORS**

Inspected

**DOORS AND FRAMES**

Inspected

Condition

3 - Fair

Deficiency

METAL: DETERIORATED DOOR AND FRAME - MINOR DETERIORATION

Roof Plan reference

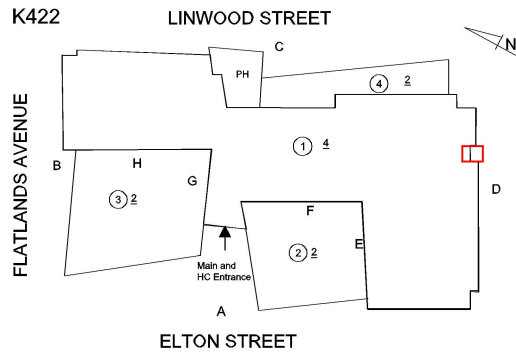

Deficiency Quantity  
 Quantity Uom  
 Potential Action  
 Urgency of Action

2  
 EACH  
 MAINTENANCE  
 PRIORITY 3

**NYC Department of Education  
Building Condition Assessment Survey 2023 - 2024**

Architectural Inspection

K422

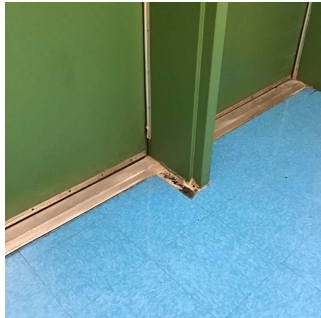
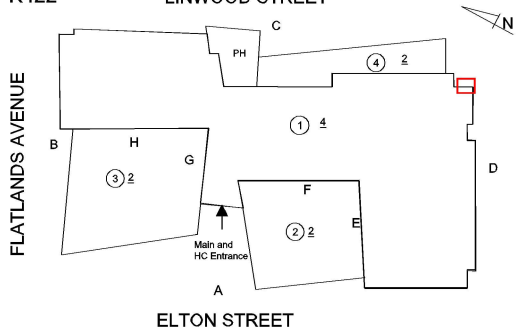
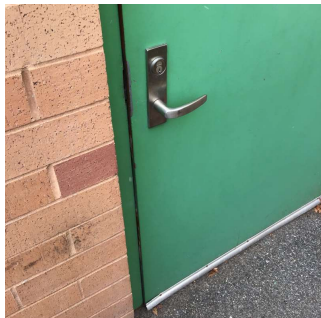
Question	Response
<b>EXTERIOR</b>	
<b>DOORS</b>	
<b>DOORS AND FRAMES</b>	
Purpose of Action	LEVEL 2
Deficiency Photo1	
Violations	Facade D No violations recorded.
Deficiency	METAL: DETERIORATED DOOR - MINOR DETERIORATION
Roof Plan reference	K422 LINWOOD STREET FLATLANDS AVENUE ELTON STREET 
Deficiency Quantity	1
Quantity Uom	EACH
Potential Action	MAINTENANCE
Urgency of Action	PRIORITY 3
Purpose of Action	LEVEL 2
Deficiency Photo1	
Violations	Facade C Yard Equipment Storage Room No violations recorded.
<b>DOOR HARDWARE</b>	
Condition	Inspected
Deficiency	3 - Fair No deficiencies recorded
<b>LINTELS</b>	
Condition	Inspected
Deficiency	2 - Between Good and Fair No deficiencies recorded
<b>TRANSOM/SIDE LIGHT</b>	
Condition	Inspected
Deficiency	2 - Between Good and Fair

**NYC Department of Education  
Building Condition Assessment Survey 2023 - 2024**

Architectural Inspection

K422

Question	Response
<b>EXTERIOR</b>	
<b>DOORS</b>	Inspected
<b>TRANSOM/SIDE LIGHT</b>	
Deficiency	No deficiencies recorded
<b>EXTERIOR WALLS</b>	Inspected
Material Type(s)	Concrete, Masonry, Steel
Replacement Quantity	41,000
Replacement Uom	S.F.
Instance on All Facades	Inspected
Instance Condition	3 - Fair
Instance Quantity	41,000
Instance Quantity Uom	S.F.
Deficiency	METAL PANEL: WATER INFILTRATION IN INSTRUCTIONAL SPACE
Roof Plan reference	<p>K422</p> 
Elevation	
Deficiency Quantity	50
Quantity Uom	S.F.
Potential Action	REPAIR
Urgency of Action	PRIORITY 5
Purpose of Action	LEVEL 2
Deficiency Photo1	
Violations	No violations recorded.
Deficiency	BRICK: DETERIORATED CONTROL/EXPANSION JOINTS

**NYC Department of Education  
Building Condition Assessment Survey 2023 - 2024**

Architectural Inspection

K422

**Question**

**Response**

**EXTERIOR**

**EXTERIOR WALLS**

Roof Plan reference

Inspected  
K422

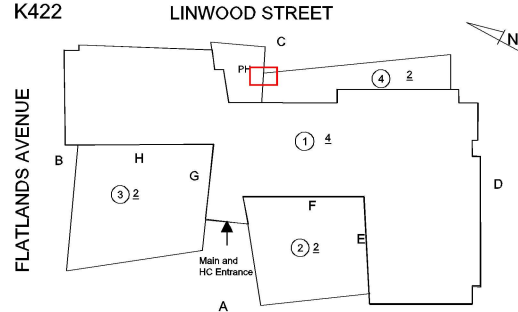

Elevation

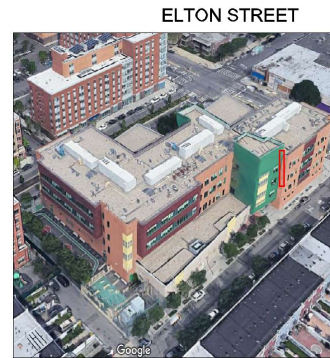

Deficiency Quantity

30

Quantity Uom

L.F.

Potential Action

MAINTENANCE

Urgency of Action

PRIORITY 3

Purpose of Action

LEVEL 2

Deficiency Photo1

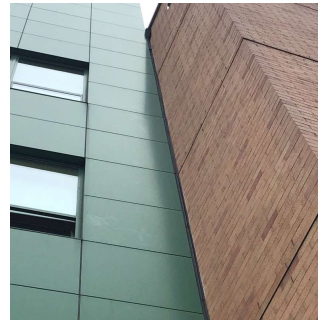

Facade C

Violations

No violations recorded.

Deficiency

CAST IN PLACE / PRE-CAST CONCRETE: MINOR  
CRACKS/SPALLING

Roof Plan reference

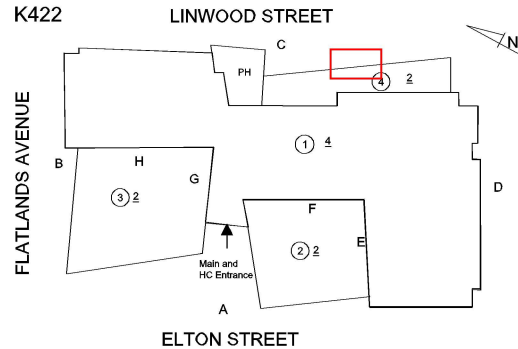



**NYC Department of Education  
Building Condition Assessment Survey 2023 - 2024**

Architectural Inspection

K422

Question	Response
<b>EXTERIOR</b>	
<b>EXTERIOR WALLS</b>	
Elevation	
Deficiency Quantity	20
Quantity Uom	S.F.
Potential Action	REPAIR
Urgency of Action	PRIORITY 3
Purpose of Action	LEVEL 2
Deficiency Photo1	
Violations	Facade C No violations recorded.
<b>EXTERIOR SOFFITS</b>	Inspected
Condition	2 - Between Good and Fair
Deficiency	No deficiencies recorded
<b>LOADING DOCK</b>	Does not Exist
<b>LOUVER</b>	Inspected
Condition	2 - Between Good and Fair
Deficiency	No deficiencies recorded
<b>PARAPETS</b>	Inspected
Material Type(s)	Concrete, Masonry, Metal
Replacement Quantity	12,000
Replacement Uom	C.F.
Instance on All Facades	Inspected
Instance Condition	3 - Fair
Instance Quantity	12,000
Instance Quantity Uom	C.F.
Deficiency	BRICK: MAJOR DETERIORATION/CRACKS

**NYC Department of Education  
Building Condition Assessment Survey 2023 - 2024**

Architectural Inspection

K422

**Question**

**Response**

**EXTERIOR**

**PARAPETS**

Roof Plan reference

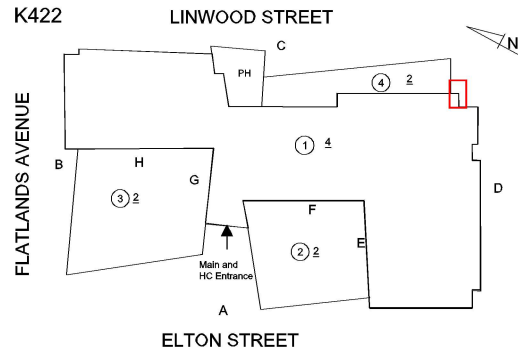

Deficiency Quantity  
Quantity Uom  
Potential Action  
Urgency of Action  
Purpose of Action  
Deficiency Photo1

10  
S.F.  
REMOVE AND REBUILD  
PRIORITY 4  
LEVEL 2



Roof 1

Violations

No violations recorded.

Deficiency

Roof Plan reference

**BRICK: EFFLORESCENCE**

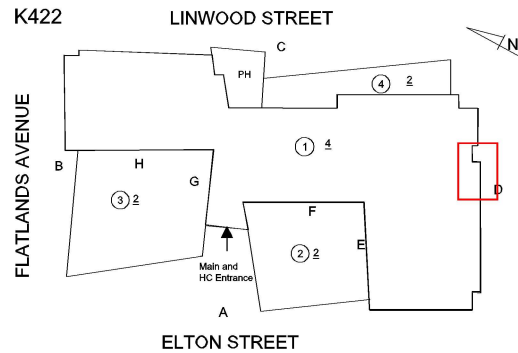

Deficiency Quantity  
Quantity Uom  
Potential Action  
Urgency of Action  
Purpose of Action

40  
S.F.  
MAINTENANCE  
PRIORITY 1  
LEVEL 1

**NYC Department of Education  
Building Condition Assessment Survey 2023 - 2024**

Architectural Inspection

K422

**Question**

**Response**

**EXTERIOR**

**PARAPETS**

Deficiency Photo1



Roof 1

No violations recorded.

Violations

Deficiency

BRICK: MINOR CRACKS, SPALLING

Roof Plan reference

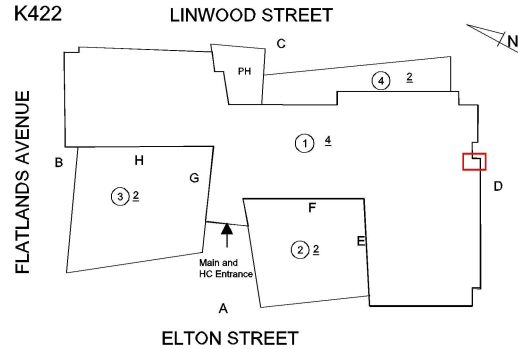

10

S.F.

REPAIR

PRIORITY 3

LEVEL 2

Deficiency Quantity

Quantity Uom

Potential Action

Urgency of Action

Purpose of Action

Deficiency Photo1



Roof 1

No violations recorded.

Violations

Deficiency

CONCRETE: MINOR CRACKS, SPALLING

**NYC Department of Education**  
**Building Condition Assessment Survey 2023 - 2024**

Architectural Inspection

K422

Question	Response
----------	----------

**EXTERIOR**

**PARAPETS**

Roof Plan reference

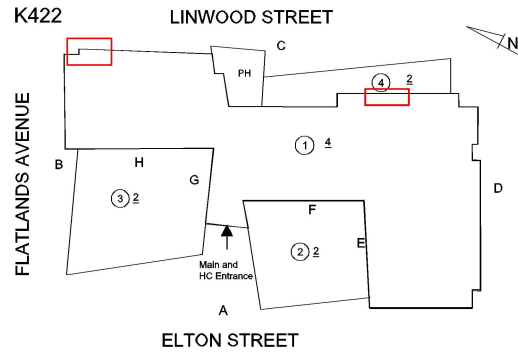

Deficiency Quantity  
 Quantity Uom  
 Potential Action  
 Urgency of Action  
 Purpose of Action  
 Deficiency Photo1

30  
 S.F.  
 REPAIR  
 PRIORITY 3  
 LEVEL 2



Roof 1  
 No violations recorded.

Violations

<b>PLAZA DECK</b>	Does not Exist
<b>ROOF</b>	Inspected
<b>Roofing</b>	Inspected
Replacement Quantity	35,000
Replacement Uom	S.F.
<b>ROOF HATCH/SMOKE HATCH</b>	Inspected
Condition	2 - Between Good and Fair
Deficiency	No deficiencies recorded
<b>LEADERS, GUTTERS, DOWNSPOUTS, SCUPPERS</b>	Inspected
Condition	2 - Between Good and Fair
Deficiency	No deficiencies recorded
<b>ROOF BARRIER/FENCE</b>	Inspected
Condition	2 - Between Good and Fair
Deficiency	No deficiencies recorded
<b>ROOF CAGE</b>	Does not Exist
<b>ROOFING</b>	Inspected
Instance on IRMA: All Roofs	Inspected
Instance Condition	2 - Between Good and Fair

**NYC Department of Education  
Building Condition Assessment Survey 2023 - 2024**

Architectural Inspection

K422

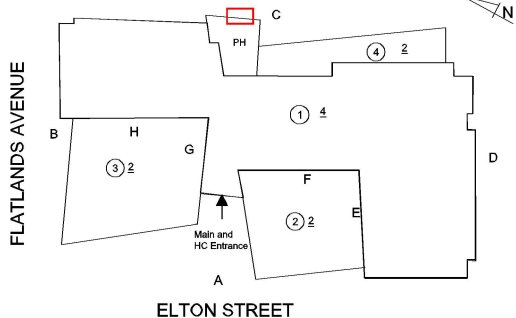
Question	Response
<b>EXTERIOR</b>	
<b>ROOF</b>	
<b>Roofing</b>	
<b>ROOFING</b>	
Instance Photo	
	Roof 4
Instance Quantity	35,000
Instance Quantity Uom	S.F.
Does the roof have major mechanical equipment sitting on Dunnage Steel less than 18" above the Roofing?	No
Does this roof instance have a Sustainable Roof System?	No
Do solar panels exist on these roofs?	No
Is/Are the roof(s) suitable for Solar Panel installation?	Yes
Installation Year	2012
Source of Installation	Custodial Staff
Deficiency	IRMA: FLASHING: DETERIORATED JOINTS
Roof Plan reference	K422 LINWOOD STREET
	
Deficiency Quantity	10
Quantity Uom	L.F.
Potential Action	MAINTENANCE
Urgency of Action	PRIORITY 3
Purpose of Action	LEVEL 2
Deficiency Photo1	
	Roof 1 PH
Violations	No violations recorded.
Deficiency	IRMA: FLASHING: BASE FLASHING DETERIORATED

**NYC Department of Education  
Building Condition Assessment Survey 2023 - 2024**

Architectural Inspection

**K422**

Question	Response
----------	----------

**EXTERIOR**

**ROOF**

**Roofing**

**ROOFING**

Roof Plan reference

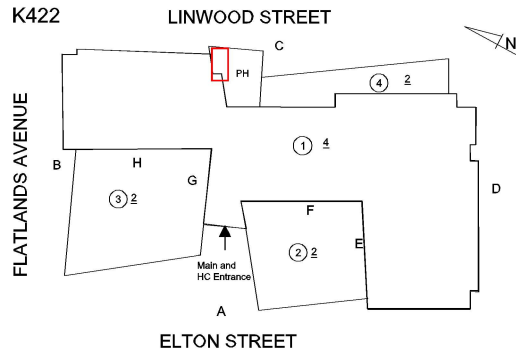

Deficiency Quantity  
Quantity Uom  
Potential Action  
Urgency of Action  
Purpose of Action  
Deficiency Photo1

30  
S.F.  
REPAIR  
PRIORITY 3  
LEVEL 2

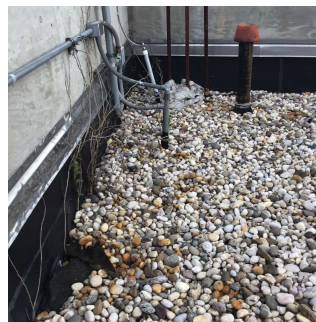

Roof 1 PH  
No violations recorded.

Violations

**ROOFING DRAINS**

Condition

Inspected  
4 - Between Fair and Poor

Deficiency

DETERIORATED

Roof Plan reference

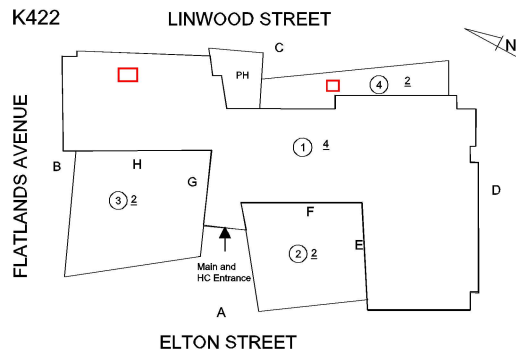

Deficiency Quantity  
Quantity Uom  
Potential Action  
Urgency of Action  
Purpose of Action

2  
EACH  
REPLACE  
PRIORITY 4  
LEVEL 2

**NYC Department of Education  
Building Condition Assessment Survey 2023 - 2024**

Architectural Inspection

K422

Question	Response
<b>EXTERIOR</b>	
<b>ROOF</b>	
<b>Roofing</b>	
<b>ROOFING DRAINS</b>	
Deficiency Photo1	
Violations	Roof 4 No violations recorded.
<b>Specialties</b>	Inspected
<b>BULKHEAD/PENTHOUSE</b>	Inspected
Condition	2 - Between Good and Fair
Deficiency	No deficiencies recorded
<b>CUPOLA/ SPIRES/ TOWERS</b>	Does not Exist
<b>DORMER</b>	Does not Exist
<b>DUNNAGE STEEL</b>	Does not Exist
<b>SKYLIGHT/ROOF VENT</b>	Does not Exist
<b>ROOF/GRAVITY TANK</b>	Does not Exist
<b>STAIRS/RAMPS: EXTERIOR</b>	Does not Exist
<b>WINDOWS</b>	Inspected
Replacement Quantity	23,000
Replacement Uom	S.F.
<b>EXTERIOR GUARDS</b>	Inspected
Condition	2 - Between Good and Fair
Deficiency	No deficiencies recorded
<b>LINTELS</b>	Inspected
Condition	2 - Between Good and Fair
Deficiency	No deficiencies recorded
<b>WINDOWS</b>	Inspected
Material Type(s)	Aluminum
Instance on Aluminum - Other: All Facades	Inspected
Instance Condition	2 - Between Good and Fair
Instance Quantity	23,000
Instance Quantity Uom	S.F.
Are these windows insulated	Yes
Installation Year	2012
Source of Installation	Custodial Staff
Deficiency	No deficiencies recorded
<b>INTERIOR</b>	Inspected
<b>POOLS</b>	Does not Exist
<b>STRUCTURAL</b>	Inspected
<b>COLUMNS/BEAMS/BEARING WALLS</b>	Inspected
Condition	2 - Between Good and Fair

**NYC Department of Education  
Building Condition Assessment Survey 2023 - 2024**

Architectural Inspection

K422

Question	Response
<b>INTERIOR</b>	
<b>STRUCTURAL</b>	
<b>COLUMNS/BEAMS/BEARING WALLS</b>	Inspected
Deficiency	No deficiencies recorded
<b>FLOOR STRUCTURE</b>	Inspected
Condition	2 - Between Good and Fair
Deficiency	No deficiencies recorded
<b>FOUNDATION WALLS</b>	Inspected
Material Type(s)	Concrete
Condition	2 - Between Good and Fair
Deficiency	No deficiencies recorded
<b>ROOF STRUCTURE</b>	Inspected
Condition	2 - Between Good and Fair
Deficiency	No deficiencies recorded
<b>VAULTS-BUNKERS</b>	Does not Exist
<b>AUDITORIUM</b>	Inspected
Instance on 1st Floor (599 seats)	Inspected
<b>Ceiling</b>	
Instance on 1st Floor (599 seats)	Inspected
Condition	2 - Between Good and Fair
Deficiency	ACOUSTIC TILES: DAMAGED/MISSING
Deficiency Location/Instance	Room 136
Deficiency Quantity	10
Quantity Uom	S.F.
Potential Action	REPLACE
Urgency of Action	PRIORITY 3
Purpose of Action	LEVEL 2
Deficiency Photo1	
Violations	Room 136 No violations recorded.
<b>Door(s)</b>	
Instance on 1st Floor (599 seats)	Inspected
Condition	2 - Between Good and Fair
Deficiency	No deficiencies recorded
<b>Fixed H/C Lift</b>	
Instance on 1st Floor (599 seats)	Does not Exist
<b>Fixed Seating</b>	
Instance on 1st Floor (599 seats)	Inspected
Condition	3 - Fair
Deficiency	DAMAGED/BROKEN/INOPERABLE
Deficiency Location/Instance	Seat K/10
Deficiency Quantity	1



**NYC Department of Education  
Building Condition Assessment Survey 2023 - 2024**

Architectural Inspection

K422

Question	Response
----------	----------

**INTERIOR**

**AUDITORIUM**

**Fixed Seating**

Quantity Uom	EACH
Potential Action	REPLACE
Urgency of Action	PRIORITY 5
Purpose of Action	LEVEL 6
Deficiency Photo1	

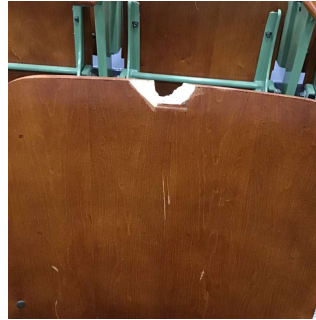

Seat K/10

Violations	No violations recorded.
------------	-------------------------

Deficiency	DAMAGED/BROKEN/INOPERABLE
Deficiency Location/Instance	Seats E/23, R/28, S/30,28,26, and others
Deficiency Quantity	24
Quantity Uom	EACH
Potential Action	REPLACE
Urgency of Action	PRIORITY 3
Purpose of Action	LEVEL 2
Deficiency Photo1	

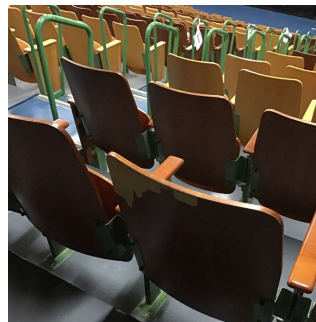

Seat R/28

Violations	No violations recorded.
------------	-------------------------

**Floor Finish**

Instance on 1st Floor (599 seats)	Inspected
Condition	2 - Between Good and Fair
Deficiency	CONCRETE: CRACKS
Deficiency Location/Instance	Near stage, exit 134G, seat T/23
Deficiency Quantity	30
Quantity Uom	S.F.
Potential Action	REPLACE
Urgency of Action	PRIORITY 3
Purpose of Action	LEVEL 2

**NYC Department of Education  
Building Condition Assessment Survey 2023 - 2024**

Architectural Inspection

K422

Question	Response
----------	----------

**INTERIOR**

**AUDITORIUM**

**Floor Finish**

Deficiency Photo1



Exit 134G

Violations

No violations recorded.

Deficiency

EPOXY FLOORING: CRACKS/SPALLING

Deficiency Location/Instance

Left and right side of stage

Deficiency Quantity

20

Quantity Uom

S.F.

Potential Action

REPLACE

Urgency of Action

PRIORITY 3

Purpose of Action

LEVEL 2

Deficiency Photo1

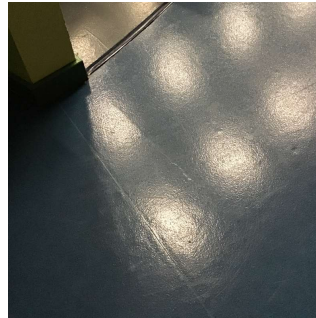

Near stage

Violations

No violations recorded.

**Sliding-folding Partition**

Instance on 1st Floor (599 seats)

Does not Exist

**Stage**

Instance on 1st Floor (599 seats)

Inspected

**Stage**

Inspected

Instance on 1st Floor (599 seats)

Inspected

Condition

2 - Between Good and Fair

Deficiency

DAMAGED FLOOR

Deficiency Location/Instance

Right side, left side, center

Deficiency Quantity

20

Quantity Uom

S.F.

Potential Action

REPLACE

Urgency of Action

PRIORITY 3



Purpose of Action

LEVEL 2

**NYC Department of Education  
Building Condition Assessment Survey 2023 - 2024**

Architectural Inspection

K422

Question	Response
<b>INTERIOR</b>	
<b>AUDITORIUM</b>	
<b>Stage</b>	
<b>Stage</b>	
Deficiency Photo1	
	Right side
Violations	No violations recorded.
<b>Stage Curtain Rigging</b>	Inspected
Instance on 1st Floor (599 seats)	Inspected
Condition	2 - Between Good and Fair
Deficiency	No deficiencies recorded
<b>Stage Curtains</b>	Inspected
Instance on 1st Floor (599 seats)	Inspected
Condition	3 - Fair
Deficiency	WORN/DETERIORATED
Deficiency Location/Instance	Left side
Deficiency Quantity	100
Quantity Uom	S.F.
Potential Action	REPLACE
Urgency of Action	PRIORITY 3
Purpose of Action	LEVEL 2
Deficiency Photo1	
	Left side
Violations	No violations recorded.
<b>Walls</b>	
Instance on 1st Floor (599 seats)	Inspected
Condition	2 - Between Good and Fair
Deficiency	GYPSON BOARD: DETERIORATED
Deficiency Location/Instance	Near seat T/3,25
Deficiency Quantity	10
Quantity Uom	S.F.
Potential Action	REPLACE
Urgency of Action	PRIORITY 3
Purpose of Action	LEVEL 2

**NYC Department of Education**  
**Building Condition Assessment Survey 2023 - 2024**

Architectural Inspection

K422

Question	Response
<b>INTERIOR</b>	
<b>AUDITORIUM</b>	
<b>Walls</b>	
Deficiency Photo1	
Violations	Near seat T/3 No violations recorded.
<b>Window Curtains/Shades/Blinds</b>	
Instance on 1st Floor (599 seats)	Inspected
Condition	2 - Between Good and Fair
Deficiency	No deficiencies recorded
<b>CAFETERIA</b>	
Instance on 1st Floor - Staff (750 SF)	Inspected
Instance on 1st Floor - Students north (Room 125 F)	Inspected
Instance on 1st Floor - Students south (Room 117)	Inspected
<b>Ceiling</b>	
Instance on 1st Floor - Staff (750 SF)	Inspected
Condition	2 - Between Good and Fair
Deficiency	ACOUSTIC TILES: DAMAGED/MISSING
Deficiency Location/Instance	Near Entrance
Deficiency Quantity	10
Quantity Uom	S.F.
Potential Action	REPLACE
Urgency of Action	PRIORITY 3
Purpose of Action	LEVEL 2
Deficiency Photo1	
Violations	Near Entrance No violations recorded.
<b>Door(s)</b>	
Instance on 1st Floor - Staff (750 SF)	Inspected
Condition	2 - Between Good and Fair
Deficiency	No deficiencies recorded
Instance on 1st Floor - Students north (Room 125 F)	Inspected
Condition	2 - Between Good and Fair
Deficiency	No deficiencies recorded

**NYC Department of Education**  
**Building Condition Assessment Survey 2023 - 2024**

Architectural Inspection

K422

Question	Response
----------	----------

**INTERIOR**

**CAFETERIA**

**Door(s)**

Instance on 1st Floor - Students south (Room 117)	Inspected
Condition	2 - Between Good and Fair
Deficiency	No deficiencies recorded

**Fixed Equipment**

Instance on 1st Floor - Students north (Room 125 F)	Does not Exist
Instance on 1st Floor - Students south (Room 117)	Does not Exist
Instance on 1st Floor - Staff (750 SF)	Does not Exist

**Floor Finish**

Instance on 1st Floor - Students south (Room 117)	Inspected
Condition	2 - Between Good and Fair
Deficiency	VINYL TILES: BROKEN/DETERIORATED/MISSING TILES
Deficiency Location/Instance	Near Entrance, center, windows
Deficiency Quantity	30
Quantity Uom	S.F.
Potential Action	REPLACE
Urgency of Action	PRIORITY 3
Purpose of Action	LEVEL 2
Deficiency Photo1	



Near Entrance

Violations	No violations recorded.
------------	-------------------------

Instance on 1st Floor - Students north (Room 125 F)	Inspected
Condition	2 - Between Good and Fair
Deficiency	VINYL TILES: BROKEN/DETERIORATED/MISSING TILES
Deficiency Location/Instance	Near Entrance, windows, exit
Deficiency Quantity	20
Quantity Uom	S.F.
Potential Action	REPLACE
Urgency of Action	PRIORITY 3
Purpose of Action	LEVEL 2
Deficiency Photo1	



Near Servery

**NYC Department of Education  
Building Condition Assessment Survey 2023 - 2024**

Architectural Inspection

K422

Question	Response
<b>INTERIOR</b>	
<b>CAFETERIA</b>	
<b>Floor Finish</b>	
Violations	No violations recorded.
<b>Sliding-folding Partition</b>	
Instance on 1st Floor - Staff (750 SF)	Does not Exist
Instance on 1st Floor - Students north (Room 125 F)	Does not Exist
Instance on 1st Floor - Students south (Room 117)	Does not Exist
<b>Stage</b>	
Instance on 1st Floor - Staff (750 SF)	Does not Exist
Instance on 1st Floor - Students north (Room 125 F)	Does not Exist
Instance on 1st Floor - Students south (Room 117)	Does not Exist
<b>Walls</b>	
Instance on 1st Floor - Students south (Room 117)	Inspected
Condition	2 - Between Good and Fair
Deficiency	GYPSON BOARD: DETERIORATED
Deficiency Location/Instance	Near center
Deficiency Quantity	20
Quantity Uom	S.F.
Potential Action	REPLACE
Urgency of Action	PRIORITY 3
Purpose of Action	LEVEL 2
Deficiency Photo1	
Violations	No violations recorded.
Deficiency	CERAMIC TILE: BROKEN/ MISSING
Deficiency Location/Instance	Near drinking fountain, windows
Deficiency Quantity	20
Quantity Uom	S.F.
Potential Action	REPLACE
Urgency of Action	PRIORITY 3
Purpose of Action	LEVEL 2
Deficiency Photo1	

**NYC Department of Education**  
**Building Condition Assessment Survey 2023 - 2024**

Architectural Inspection

K422

Question	Response
<b>INTERIOR</b>	
<b>CAFETERIA</b>	
<b>Walls</b>	
Violations	Near drinking fountain No violations recorded.
Instance on 1st Floor - Staff (750 SF)	Inspected
Condition	2 - Between Good and Fair
Deficiency	GYPSUM BOARD: DETERIORATED
Deficiency Location/Instance	Near Entrance, center
Deficiency Quantity	20
Quantity Uom	S.F.
Potential Action	REPLACE
Urgency of Action	PRIORITY 3
Purpose of Action	LEVEL 2
Deficiency Photo1	
Violations	Near Entrance No violations recorded.
Instance on 1st Floor - Students north (Room 125 F)	Inspected
Condition	2 - Between Good and Fair
Deficiency	CERAMIC TILE: BROKEN/ MISSING
Deficiency Location/Instance	Near Entrance, windows
Deficiency Quantity	10
Quantity Uom	S.F.
Potential Action	REPLACE
Urgency of Action	PRIORITY 3
Purpose of Action	LEVEL 2
Deficiency Photo1	
Violations	Near Entrance No violations recorded.
Deficiency	GYPSUM BOARD: DETERIORATED
Deficiency Location/Instance	Near Servery, drinking fountain, center
Deficiency Quantity	20
Quantity Uom	S.F.
Potential Action	REPLACE

**NYC Department of Education**  
**Building Condition Assessment Survey 2023 - 2024**

Architectural Inspection

K422

Question	Response
<b>INTERIOR</b>	
<b>CAFETERIA</b>	
<b>Walls</b>	
Urgency of Action	PRIORITY 3
Purpose of Action	LEVEL 2
Deficiency Photo1	
Violations	Near Servery No violations recorded.
<b>Window Curtains/Shades/Blinds</b>	
Instance on 1st Floor - Staff (750 SF)	Does not Exist
Instance on 1st Floor - Students north (Room 125 F)	Does not Exist
Instance on 1st Floor - Students south (Room 117)	Does not Exist
<b>CLASSROOMS/CORRIDORS/ADMIN SPACES</b>	
<b>Ceiling</b>	Inspected
Condition	2 - Between Good and Fair
Deficiency	ACOUSTIC TILES: DAMAGED/MISSING
Deficiency Location/Instance	Corridor near Room 423,403,325,323,103, and others
Deficiency Quantity	50
Quantity Uom	S.F.
Potential Action	REPLACE
Urgency of Action	PRIORITY 3
Purpose of Action	LEVEL 2
Deficiency Photo1	
Violations	Corridor near Room 103 No violations recorded.
<b>Door(s)</b>	
Condition	5 - Poor
Deficiency	WOOD: DETERIORATED DOOR
Deficiency Location/Instance	Rooms 421,403,343,321,246, and others
Deficiency Quantity	9
Quantity Uom	EACH
Potential Action	MAINTENANCE
Urgency of Action	PRIORITY 3
Purpose of Action	LEVEL 2



**NYC Department of Education  
Building Condition Assessment Survey 2023 - 2024**

Architectural Inspection

K422

Question	Response
----------	----------

**INTERIOR**

**CLASSROOMS/CORRIDORS/ADMIN SPACES**

**Door(s)**

Deficiency Photo1

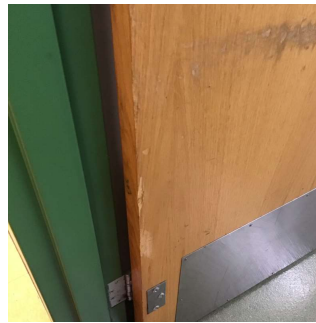

Room 423

Violations

No violations recorded.

**Floor Finish**

Inspected

Condition

2 - Between Good and Fair

Deficiency

VINYL TILES: DETERIORATED SUBSTRATE

Deficiency Location/Instance

Corridor near Elevator/4,2, Stair B/2, 433,343, and others

Deficiency Quantity

50

Quantity Uom

S.F.

Potential Action

REPLACE

Urgency of Action

PRIORITY 3

Purpose of Action

LEVEL 2

Deficiency Photo1

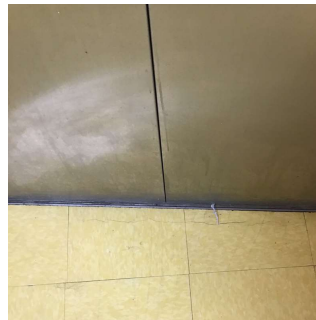

Corridor near Elevator/4

Violations

No violations recorded.

Deficiency

CERAMIC TILE: BROKEN/MISSING TILES

Deficiency Location/Instance

Corridor near cafeteria, C/1, 138E

Deficiency Quantity

20

Quantity Uom

S.F.

Potential Action

REPLACE

Urgency of Action

PRIORITY 3

Purpose of Action

LEVEL 2

Deficiency Photo1



**NYC Department of Education  
Building Condition Assessment Survey 2023 - 2024**

Architectural Inspection

K422

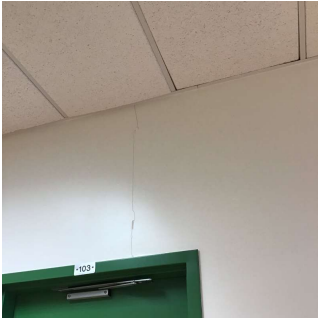
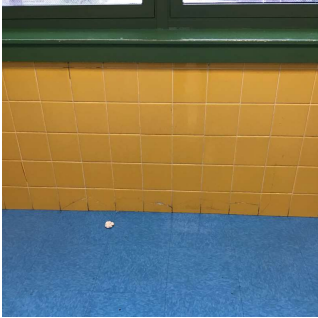
Question	Response
<b>INTERIOR</b>	
<b>CLASSROOMS/CORRIDORS/ADMIN SPACES</b>	
<b>Floor Finish</b>	Inspected
	Near cafeteria
Violations	No violations recorded.
<b>Walls</b>	Inspected
Condition	2 - Between Good and Fair
Deficiency	GYPSON BOARD: DETERIORATED
Deficiency Location/Instance	Corridor near Room 246,229,225,119,103, and others
Deficiency Quantity	100
Quantity Uom	S.F.
Potential Action	REPLACE
Urgency of Action	PRIORITY 3
Purpose of Action	LEVEL 2
Deficiency Photo1	
Violations	Corridor near Room 103 No violations recorded.
Deficiency	CERAMIC TILE: BROKEN/ MISSING
Deficiency Location/Instance	Corridor near Room 243,220,103,B/4,A/1, and others
Deficiency Quantity	80
Quantity Uom	S.F.
Potential Action	REPLACE
Urgency of Action	PRIORITY 3
Purpose of Action	LEVEL 2
Deficiency Photo1	
Violations	Corridor near Stair A/1 No violations recorded.
<b>Specialties</b>	Inspected
<b>Classroom Locker(s)</b>	Inspected
Condition	2 - Between Good and Fair
Deficiency	No deficiencies recorded
<b>Fixed Seating</b>	Does not Exist
<b>GYMNASIUM</b>	Inspected

**NYC Department of Education**  
**Building Condition Assessment Survey 2023 - 2024**

Architectural Inspection

K422

Question	Response
<b>INTERIOR</b>	
<b>GYMNASIUM</b>	
Instance on 1st Floor	Inspected
<b>Ceiling</b>	
Instance on 1st Floor	Inspected
Condition	2 - Between Good and Fair
Deficiency	GYPSUM BOARD: DAMAGED/DETERIORATED
Deficiency Location/Instance	Near Entrance
Deficiency Quantity	50
Quantity Uom	S.F.
Potential Action	REPLACE
Urgency of Action	PRIORITY 3
Purpose of Action	LEVEL 2
Deficiency Photo1	
	Near Entrance
Violations	No violations recorded.
<b>Door(s)</b>	
Instance on 1st Floor	Inspected
Condition	2 - Between Good and Fair
Deficiency	No deficiencies recorded
<b>Fixed Equipment</b>	
Instance on 1st Floor	Inspected
Condition	2 - Between Good and Fair
Deficiency	No deficiencies recorded
<b>Floor Finish</b>	
Instance on 1st Floor	Inspected
Condition	2 - Between Good and Fair
Deficiency	WOOD: DAMAGED/DETERIORATED
Deficiency Location/Instance	Near Windows, center
Deficiency Quantity	10
Quantity Uom	S.F.
Potential Action	REPLACE
Urgency of Action	PRIORITY 3
Purpose of Action	LEVEL 2

**NYC Department of Education  
Building Condition Assessment Survey 2023 - 2024**

Architectural Inspection

K422

Question	Response
----------	----------

**INTERIOR**

**GYMNASIUM**

**Floor Finish**

Deficiency Photo1



Near Windows

Violations

No violations recorded.

**Seating**

Instance on 1st Floor

Inspected

Condition

2 - Between Good and Fair

Deficiency

DAMAGED BLEACHERS

Deficiency Location/Instance

Near Windows

Deficiency Quantity

10

Quantity Uom

S.F.

Potential Action

REPLACE

Urgency of Action

PRIORITY 3

Purpose of Action

LEVEL 2

Deficiency Photo1



Near Windows

Violations

No violations recorded.

**Sliding-folding Partition**

Instance on 1st Floor

Inspected

Condition

2 - Between Good and Fair

Deficiency

No deficiencies recorded

**Stage**

Instance on 1st Floor

Does not Exist

**Walls**

Instance on 1st Floor

Inspected

Condition

3 - Fair

Deficiency

WALL PADDING: DETERIORATED

Deficiency Location/Instance

Near center

Deficiency Quantity

200

Quantity Uom

S.F.

Potential Action

REPLACE

Urgency of Action

PRIORITY 3

**NYC Department of Education  
Building Condition Assessment Survey 2023 - 2024**

Architectural Inspection

K422

Question	Response
<b>INTERIOR</b>	
<b>GYMNASIUM</b>	
<b>Walls</b>	
Purpose of Action	LEVEL 2
Deficiency Photo1	
Violations	Near center No violations recorded.
<b>Window Curtains/Shades/Blinds</b>	
Instance on 1st Floor	Does not Exist
<b>INTERIOR DOOR HARDWARE</b>	
Condition	Inspected 2 - Between Good and Fair
Deficiency	No deficiencies recorded
<b>INTERIOR GUARDS</b>	
Condition	Inspected 2 - Between Good and Fair
Deficiency	DETERIORATED/TORN-OUT/MISSING
Deficiency Location/Instance	Stair C/Bulkhead, D/4
Deficiency Quantity	10
Quantity Uom	S.F.
Potential Action	REPLACE
Urgency of Action	PRIORITY 3
Purpose of Action	LEVEL 2
Deficiency Photo1	
Violations	Stair C/Bulkhead No violations recorded.
<b>KITCHEN</b>	
Instance on 1st Floor	Inspected
<b>Ceiling</b>	
Instance on 1st Floor	Inspected
Condition	2 - Between Good and Fair
Deficiency	ACOUSTIC TILES: DAMAGED/MISSING
Deficiency Location/Instance	Near Entrance
Deficiency Quantity	10
Quantity Uom	S.F.
Potential Action	REPLACE

**NYC Department of Education  
Building Condition Assessment Survey 2023 - 2024**

Architectural Inspection

K422

Question	Response
<b>INTERIOR</b>	
<b>KITCHEN</b>	
<b>Ceiling</b>	
Urgency of Action	PRIORITY 3
Purpose of Action	LEVEL 2
Deficiency Photo1	
	Near Entrance
Violations	No violations recorded.
<b>Door(s)</b>	
Instance on 1st Floor	Inspected
Condition	2 - Between Good and Fair
Deficiency	No deficiencies recorded
<b>Floor Finish</b>	
Instance on 1st Floor	Inspected
Condition	2 - Between Good and Fair
Deficiency	VINYL TILES: DETERIORATED SUBSTRATE
Deficiency Location/Instance	Room 121D
Deficiency Quantity	10
Quantity Uom	S.F.
Potential Action	REPLACE
Urgency of Action	PRIORITY 3
Purpose of Action	LEVEL 2
Deficiency Photo1	
	Room 121D
Violations	No violations recorded.
Deficiency	QUARRY TILE: BROKEN/MISSING TILES
Deficiency Location/Instance	Near room 121M
Deficiency Quantity	10
Quantity Uom	S.F.
Potential Action	REPLACE
Urgency of Action	PRIORITY 3
Purpose of Action	LEVEL 2

**NYC Department of Education**  
**Building Condition Assessment Survey 2023 - 2024**

Architectural Inspection

K422

Question	Response
<b>INTERIOR</b>	
<b>KITCHEN</b>	
<b>Floor Finish</b>	
Deficiency Photo1	
	Near room 121M
Violations	No violations recorded.
<b>Walls</b>	
Instance on 1st Floor	Inspected
Condition	2 - Between Good and Fair
Deficiency	CERAMIC TILE: BROKEN/ MISSING
Deficiency Location/Instance	Servery
Deficiency Quantity	10
Quantity Uom	S.F.
Potential Action	REPLACE
Urgency of Action	PRIORITY 3
Purpose of Action	LEVEL 2
Deficiency Photo1	
	Servery
Violations	No violations recorded.
<b>LIBRARY</b>	
Instance on Room 241	Inspected
<b>Built-in Furnishing</b>	
Instance on Room 241	Inspected
Condition	2 - Between Good and Fair
Deficiency	No deficiencies recorded
<b>Ceiling</b>	
Instance on Room 241	Inspected
Condition	2 - Between Good and Fair
Deficiency	GYPSUM BOARD: DAMAGED/DETERIORATED
Deficiency Location/Instance	Office, Near center
Deficiency Quantity	30
Quantity Uom	S.F.
Potential Action	REPLACE
Urgency of Action	PRIORITY 3

**NYC Department of Education  
Building Condition Assessment Survey 2023 - 2024**

Architectural Inspection

K422

Question	Response
<b>INTERIOR</b>	
<b>LIBRARY</b>	
<b>Ceiling</b>	
Purpose of Action	LEVEL 2
Deficiency Photo1	
Violations	Office No violations recorded.
<b>Door(s)</b>	
Instance on Room 241	Inspected
Condition	2 - Between Good and Fair
Deficiency	No deficiencies recorded
<b>Floor Finish</b>	
Instance on Room 241	Inspected
Condition	5 - Poor
Deficiency	CARPET: WORN/DETERIORATED
Deficiency Location/Instance	Near center, Room 241C
Deficiency Quantity	200
Quantity Uom	S.F.
Potential Action	REPLACE
Urgency of Action	PRIORITY 3
Purpose of Action	LEVEL 2
Deficiency Photo1	
Violations	Near center No violations recorded.
<b>Walls</b>	
Instance on Room 241	Inspected
Condition	2 - Between Good and Fair
Deficiency	GYPNUM BOARD: DETERIORATED
Deficiency Location/Instance	Near Entrance, Center
Deficiency Quantity	30
Quantity Uom	S.F.
Potential Action	REPLACE
Urgency of Action	PRIORITY 3
Purpose of Action	LEVEL 2



**NYC Department of Education  
Building Condition Assessment Survey 2023 - 2024**

Architectural Inspection

K422

Question	Response
<b>INTERIOR</b>	
<b>LIBRARY</b>	
<b>Walls</b>	
Deficiency Photo1	
	Near Entrance
Violations	No violations recorded.
<b>LOCKER ROOM</b>	
	Inspected
Instance on 1st Floor - Boys (28 lockers)	Inspected
Alternative use	Yes
Instance on 1st Floor - Girls (830 lockers)	Inaccessible
Instance on 1st Floor - Visitors (33 lockers)	Inspected
Alternative use	No
<b>Ceiling</b>	
Instance on 1st Floor - Boys (28 lockers)	Inspected
Condition	2 - Between Good and Fair
Deficiency	GYPSUM BOARD: DAMAGED/DETERIORATED
Deficiency Location/Instance	Near Entrance
Deficiency Quantity	10
Quantity Uom	S.F.
Potential Action	REPLACE
Urgency of Action	PRIORITY 3
Purpose of Action	LEVEL 2
Deficiency Photo1	
	Near Entrance
Violations	No violations recorded.
Instance on 1st Floor - Visitors (33 lockers)	Inspected
Condition	2 - Between Good and Fair
Deficiency	GYPSUM BOARD: DAMAGED/DETERIORATED
Deficiency Location/Instance	Near lockers
Deficiency Quantity	10
Quantity Uom	S.F.
Potential Action	REPLACE
Urgency of Action	PRIORITY 3
Purpose of Action	LEVEL 2

**NYC Department of Education  
Building Condition Assessment Survey 2023 - 2024**

Architectural Inspection

K422

Question	Response
<b>INTERIOR</b>	
<b>LOCKER ROOM</b>	
<b>Ceiling</b>	
Deficiency Photo1	
Violations	Near lockers No violations recorded.
<b>Door(s)</b>	
Instance on 1st Floor - Boys (28 lockers)	Inspected
Condition	2 - Between Good and Fair
Deficiency	No deficiencies recorded
Instance on 1st Floor - Visitors (33 lockers)	Inspected
Condition	2 - Between Good and Fair
Deficiency	No deficiencies recorded
<b>Floor Finish</b>	
Instance on 1st Floor - Boys (28 lockers)	Inspected
Condition	2 - Between Good and Fair
Deficiency	CERAMIC TILE: BROKEN/MISSING TILES
Deficiency Location/Instance	Near Entrance
Deficiency Quantity	10
Quantity Uom	S.F.
Potential Action	REPLACE
Urgency of Action	PRIORITY 3
Purpose of Action	LEVEL 2
Deficiency Photo1	
Violations	Near Entrance No violations recorded.
Instance on 1st Floor - Visitors (33 lockers)	Inspected
Condition	2 - Between Good and Fair
Deficiency	CERAMIC TILE: BROKEN/MISSING TILES
Deficiency Location/Instance	Near lockers
Deficiency Quantity	10
Quantity Uom	S.F.
Potential Action	REPLACE
Urgency of Action	PRIORITY 3

**NYC Department of Education  
Building Condition Assessment Survey 2023 - 2024**

Architectural Inspection

K422

Question	Response
<b>INTERIOR</b>	
<b>LOCKER ROOM</b>	
<b>Floor Finish</b>	
Purpose of Action	LEVEL 2
Deficiency Photo1	
	Near lockers
Violations	No violations recorded.
<b>Locker Room Lockers</b>	
Instance on 1st Floor - Boys (28 lockers)	Inspected
Condition	2 - Between Good and Fair
Deficiency	No deficiencies recorded
Instance on 1st Floor - Visitors (33 lockers)	Inspected
Condition	2 - Between Good and Fair
Deficiency	No deficiencies recorded
<b>Walls</b>	
Instance on 1st Floor - Boys (28 lockers)	Inspected
Condition	2 - Between Good and Fair
Deficiency	CERAMIC TILE: BROKEN/ MISSING
Deficiency Location/Instance	Near Entrance
Deficiency Quantity	10
Quantity Uom	S.F.
Potential Action	REPLACE
Urgency of Action	PRIORITY 3
Purpose of Action	LEVEL 2
Deficiency Photo1	
	Near Entrance
Violations	No violations recorded.
<b>MULTI-PURPOSE ROOM</b>	Does not Exist
<b>SCIENCE DEMO ROOM</b>	Does not Exist
<b>SCIENCE LAB</b>	Inspected
Instance on Rooms 426,421,326,321	Inspected
Alternative use	No
Instance on Rooms 425,325	Inspected
Alternative use	No

**NYC Department of Education  
Building Condition Assessment Survey 2023 - 2024**

Architectural Inspection



K422

Question	Response
<b>INTERIOR</b>	
<b>SCIENCE LAB</b>	
<b>Fixed Equipment</b>	
Instance on Rooms 425,325	Inspected
Condition	4 - Between Fair and Poor
Deficiency	CABINETRY: MISSING/DAMAGED
Deficiency Location/Instance	Center
Deficiency Quantity	20
Quantity Uom	L.F.
Potential Action	REPLACE
Urgency of Action	PRIORITY 3
Purpose of Action	LEVEL 2
Deficiency Photo1	
Violations	Room 425 No violations recorded.
<b>SCIENCE PREP ROOM</b>	
Instance on Rooms 423,323	Inspected
Alternative use	No
<b>Fixed Equipment</b>	
Instance on Rooms 423,323	Inspected
Condition	2 - Between Good and Fair
Deficiency	No deficiencies recorded
<b>SHOWER ROOM</b>	
Instance on 1st Floor - Visitors	Inspected
Alternative use	No
Instance on 1st Floor - Boys	Inaccessible
Instance on 1st Floor - Girls	Inaccessible
<b>Ceiling</b>	
Instance on 1st Floor - Visitors	Inspected
Condition	2 - Between Good and Fair
Deficiency	No deficiencies recorded
<b>Door(s)</b>	
Instance on 1st Floor - Visitors	Inspected
Condition	2 - Between Good and Fair
Deficiency	No deficiencies recorded
<b>Floor Finish</b>	
Instance on 1st Floor - Visitors	Inspected
Condition	3 - Fair
Deficiency	CERAMIC TILE: DETERIORATED SUBSTRATE
Deficiency Location/Instance	Center
Deficiency Quantity	10
Quantity Uom	S.F.

**NYC Department of Education**  
**Building Condition Assessment Survey 2023 - 2024**

Architectural Inspection

K422

Question	Response
<b>INTERIOR</b>	
<b>SHOWER ROOM</b>	
<b>Floor Finish</b>	
Potential Action	REPLACE
Urgency of Action	PRIORITY 3
Purpose of Action	LEVEL 2
Deficiency Photo1	
Violations	Center No violations recorded.
<b>Walls</b>	
Instance on 1st Floor - Visitors	Inspected
Condition	2 - Between Good and Fair
Deficiency	No deficiencies recorded
<b>STAIRS/RAMPS: INTERIOR</b>	
Do Letter Stair Signs Exist?	Inspected Yes
<b>Ceiling</b>	
Condition	Inspected 2 - Between Good and Fair
Deficiency	GYPSUM BOARD: DAMAGED/DETERIORATED
Deficiency Location/Instance	Stair B/4,C/4
Deficiency Quantity	20
Quantity Uom	S.F.
Potential Action	REPLACE
Urgency of Action	PRIORITY 3
Purpose of Action	LEVEL 2
Deficiency Photo1	
Violations	Stair C/4 No violations recorded.
<b>Door(s)</b>	
Condition	Inspected 2 - Between Good and Fair
Deficiency	No deficiencies recorded
<b>Partition</b>	
Does not Exist	
<b>Railings</b>	
Inspected	
Condition	2 - Between Good and Fair
Deficiency	No deficiencies recorded

**NYC Department of Education  
Building Condition Assessment Survey 2023 - 2024**

Architectural Inspection

K422

Question	Response
<b>INTERIOR</b>	
<b>STAIRS/RAMPS: INTERIOR</b>	
<b>Stairs and Landings</b>	Inspected
Condition	2 - Between Good and Fair
Deficiency	CERAMIC TILE: BROKEN/MISSING
Deficiency Location/Instance	Stair C/1
Deficiency Quantity	10
Quantity Uom	S.F.
Potential Action	REPLACE
Urgency of Action	PRIORITY 3
Purpose of Action	LEVEL 2
Deficiency Photo1	
Violations	Stair C/1 No violations recorded.
Deficiency	CONCRETE: CRACKS/SPALLING - MAJOR
Deficiency Location/Instance	Left side of stage, Stair A/2, B/3
Deficiency Quantity	20
Quantity Uom	S.F.
Potential Action	REPLACE
Urgency of Action	PRIORITY 3
Purpose of Action	LEVEL 2
Deficiency Photo1	
Violations	Left side of stage No violations recorded.
<b>Walls</b>	Inspected
Condition	2 - Between Good and Fair
Deficiency	MASONRY: CRACKS/SPALLING
Deficiency Location/Instance	Stair C/2,3
Deficiency Quantity	20
Quantity Uom	S.F.
Potential Action	REPLACE
Urgency of Action	PRIORITY 3
Purpose of Action	LEVEL 2

**NYC Department of Education  
Building Condition Assessment Survey 2023 - 2024**

Architectural Inspection

K422

Question	Response
<b>INTERIOR</b>	
<b>STAIRS/RAMPS: INTERIOR</b>	
<b>Walls</b>	
Deficiency Photo1	
Violations	Stair C/2 No violations recorded.
<b>TOILET ROOMS - STAFF</b>	Inspected
<b>Ceiling</b>	Inspected
Condition	2 - Between Good and Fair
Deficiency	No deficiencies recorded
<b>Door(s)</b>	Inspected
Condition	2 - Between Good and Fair
Deficiency	No deficiencies recorded
<b>Floor Finish</b>	Inspected
Condition	2 - Between Good and Fair
Deficiency	CERAMIC TILE: BROKEN/MISSING TILES
Deficiency Location/Instance	Rooms 201, kitchen staff - Mens
Deficiency Quantity	20
Quantity Uom	S.F.
Potential Action	REPLACE
Urgency of Action	PRIORITY 3
Purpose of Action	LEVEL 2
Deficiency Photo1	
Violations	Room 201 No violations recorded.
<b>Stalls</b>	Does not Exist
<b>Walls</b>	Inspected
Condition	2 - Between Good and Fair
Deficiency	GYPSUM BOARD: DETERIORATED
Deficiency Location/Instance	Room 216,201
Deficiency Quantity	10
Quantity Uom	S.F.
Potential Action	REPLACE
Urgency of Action	PRIORITY 3

**NYC Department of Education  
Building Condition Assessment Survey 2023 - 2024**

Architectural Inspection

K422

Question	Response
<b>INTERIOR</b>	
<b>TOILET ROOMS - STAFF</b>	
<b>Walls</b>	
Purpose of Action	LEVEL 2
Deficiency Photo1	
	Room 201
Violations	No violations recorded.
Deficiency	CERAMIC TILE: BROKEN/ MISSING
Deficiency Location/Instance	Room 216,201, kitchen staff - womens
Deficiency Quantity	20
Quantity Uom	S.F.
Potential Action	REPLACE
Urgency of Action	PRIORITY 3
Purpose of Action	LEVEL 2
Deficiency Photo1	
	Room 201
Violations	No violations recorded.
<b>TOILET ROOMS - STUDENTS</b>	
	Inspected
<b>Ceiling</b>	Inspected
Condition	2 - Between Good and Fair
Deficiency	No deficiencies recorded
<b>Door(s)</b>	Inspected
Condition	2 - Between Good and Fair
Deficiency	No deficiencies recorded
<b>Floor Finish</b>	Inspected
Condition	2 - Between Good and Fair
Deficiency	CERAMIC TILE: BROKEN/MISSING TILES
Deficiency Location/Instance	Rooms 324,333
Deficiency Quantity	10
Quantity Uom	S.F.
Potential Action	REPLACE
Urgency of Action	PRIORITY 3
Purpose of Action	LEVEL 2



**NYC Department of Education  
Building Condition Assessment Survey 2023 - 2024**

Architectural Inspection

K422

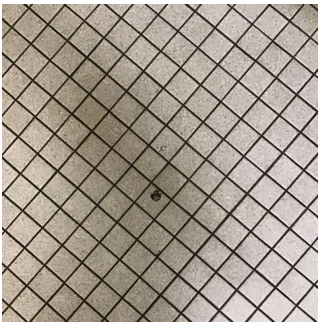
Question	Response
<b>INTERIOR</b>	
<b>TOILET ROOMS - STUDENTS</b>	
<b>Floor Finish</b>	
Deficiency Photo1	
Violations	Room 324 No violations recorded.
<b>Stalls</b>	Inspected
Condition	2 - Between Good and Fair
Deficiency	No deficiencies recorded
<b>Walls</b>	Inspected
Condition	2 - Between Good and Fair
Deficiency	No deficiencies recorded
<b>LIFE SAFETY</b>	Inspected
<b>F.D. HOLDING AREA</b>	Does not Exist
<b>STEEL STAIRS</b>	Does not Exist
<b>SITE</b>	Inspected
<b>CONTAINERIZATION</b>	Does not Exist
<b>Drainage System for Asphalt</b>	Inspected
<b>Catch Basins/Manhole - Surrounded by asphalt</b>	Inspected
Condition	2 - Between Good and Fair
Deficiency	No deficiencies recorded
<b>Culverts - Asphalt Covering</b>	Does not Exist
<b>Drainage System for Concrete</b>	Inspected
<b>Catch Basins/Manhole - Surrounded by concrete</b>	Inspected
Condition	2 - Between Good and Fair
Deficiency	No deficiencies recorded
<b>Culverts - Concrete Covering</b>	Does not Exist
<b>Drainage System for Soil</b>	Does not Exist
<b>DRINKING FOUNTAINS</b>	Does not Exist
<b>FENCES</b>	Inspected
Condition	2 - Between Good and Fair
Deficiency	CONCRETE CURB: DAMAGED/DETERIORATED
Deficiency Location/Instance	Schoolyard
Deficiency Quantity	25
Quantity Uom	S.F.
Potential Action	REPLACE
Urgency of Action	PRIORITY 3
Purpose of Action	LEVEL 2

**NYC Department of Education  
Building Condition Assessment Survey 2023 - 2024**

Architectural Inspection



K422

Question	Response
<b>SITE</b>	
<b>FENCES</b>	
Deficiency Photo1	
Violations	Schoolyard No violations recorded.
<b>IRRIGATION SYSTEM</b>	Does not Exist
<b>PAVING</b>	Inspected
<b>Student Non-Use</b>	Inspected
Gravel Exists?	No
<b>Asphalt</b>	Does not Exist
<b>Concrete</b>	Inspected
Condition	2 - Between Good and Fair
Deficiency	No deficiencies recorded
<b>Pavers</b>	Does not Exist
<b>Student Use</b>	Inspected
Gravel Exists?	No
<b>Asphalt</b>	Inspected
Condition	3 - Fair
Deficiency	CRACKS - MAJOR
Deficiency Location/Instance	Schoolyard
Deficiency Quantity	360
Quantity Uom	S.F.
Potential Action	REPLACE
Urgency of Action	PRIORITY 3
Purpose of Action	LEVEL 2
Deficiency Photo1	
Violations	Schoolyard No violations recorded.
<b>Concrete</b>	Inspected
Condition	2 - Between Good and Fair
Deficiency	No deficiencies recorded
<b>Pavers</b>	Does not Exist
<b>Site Sidewalks &amp; Walkways</b>	Inspected

**NYC Department of Education  
Building Condition Assessment Survey 2023 - 2024**

Architectural Inspection



K422

Question	Response
<b>SITE</b>	
<b>PAVING</b>	
<b>Site Sidewalks &amp; Walkways</b>	
<b>Asphalt</b>	Does not Exist
<b>Concrete</b>	Inspected
Condition	3 - Fair
Deficiency	DAMAGED/DETERIORATED/MISSING SECTIONS
Deficiency Location/Instance	Near exit 9, along Elton street, Flatlands avenue
Deficiency Quantity	325
Quantity Uom	S.F.
Potential Action	REPLACE
Urgency of Action	PRIORITY 3
Purpose of Action	LEVEL 2
Deficiency Photo1	
	Near exit 9
Violations	No violations recorded.
<b>Pavers</b>	Inspected
Condition	3 - Fair
Deficiency	DAMAGED/MISSING
Deficiency Location/Instance	Near exit 6, exit 9, along Elton street
Deficiency Quantity	60
Quantity Uom	S.F.
Potential Action	REPLACE
Urgency of Action	PRIORITY 3
Purpose of Action	LEVEL 2
Deficiency Photo1	
	Near exit 9
Violations	No violations recorded.
<b>DOT Sidewalk</b>	Inspected
<b>Asphalt</b>	Does not Exist
<b>Concrete</b>	Inspected
Condition	4 - Between Fair and Poor
Deficiency	HEAVING
Deficiency Location/Instance	Along Flatland Avenue, Elton Street, Linwood Street

**NYC Department of Education  
Building Condition Assessment Survey 2023 - 2024**

Architectural Inspection

K422

Question	Response
<b>SITE</b>	
<b>PAVING</b>	
<b>DOT Sidewalk</b>	
<b>Concrete</b>	
Deficiency Quantity	175
Quantity Uom	S.F.
Potential Action	REPLACE
Urgency of Action	PRIORITY 3
Purpose of Action	LEVEL 2
Deficiency Photo1	
	Along Flatland Avenue
Violations	No violations recorded.
Deficiency	DAMAGED/DETERIORATED/MISSING SECTIONS
Deficiency Location/Instance	Along Flatland Avenue, Elton Street, Linwood Street
Deficiency Quantity	450
Quantity Uom	S.F.
Potential Action	REPLACE
Urgency of Action	PRIORITY 3
Purpose of Action	LEVEL 2
Deficiency Photo1	
	Along Flatland Avenue
Violations	No violations recorded.
Deficiency	DAMAGED CURBS
Deficiency Location/Instance	Along Flatland Avenue, Elton Street, Linwood Street
Deficiency Quantity	45
Quantity Uom	L.F.
Potential Action	REPLACE
Urgency of Action	PRIORITY 3
Purpose of Action	LEVEL 2

**NYC Department of Education  
Building Condition Assessment Survey 2023 - 2024**

Architectural Inspection

K422

Question	Response
<b>SITE</b>	
<b>PAVING</b>	
<b>DOT Sidewalk</b>	
<b>Concrete</b>	
Deficiency Photo1	
Violations	Along Flatland Avenue No violations recorded.
<b>Pavers</b>	Does not Exist
<b>PLAYGROUNDS</b>	Inspected
Instance on East side of Schoolyard	Inspected
<b>Benches</b>	
Instance on East side of Schoolyard	Inspected
Condition	2 - Between Good and Fair
Deficiency	No deficiencies recorded
<b>Fence</b>	
Instance on East side of Schoolyard	Inspected
Condition	2 - Between Good and Fair
Deficiency	CONCRETE CURB: DAMAGED/DETERIORATED
Deficiency Location/Instance	Schoolyard
Deficiency Quantity	10
Quantity Uom	S.F.
Potential Action	REPLACE
Urgency of Action	PRIORITY 3
Purpose of Action	LEVEL 2
Deficiency Photo1	
Violations	Schoolyard No violations recorded.
<b>Pavement</b>	
Instance on East side of Schoolyard	Inspected
Condition	2 - Between Good and Fair
Deficiency	ASPHALT: CRACKS - MAJOR
Deficiency Location/Instance	Schoolyard
Deficiency Quantity	10
Quantity Uom	S.F.

**NYC Department of Education**  
**Building Condition Assessment Survey 2023 - 2024**

Architectural Inspection

K422

Question	Response
<b>SITE</b>	
<b>PLAYGROUNDS</b>	
<b>Pavement</b>	
Potential Action	REPLACE
Urgency of Action	PRIORITY 3
Purpose of Action	LEVEL 2
Deficiency Photo1	
Violations	Schoolyard No violations recorded.
<b>Play Equipment</b>	
Instance on East side of Schoolyard	Inspected
Condition	2 - Between Good and Fair
Deficiency	No deficiencies recorded
<b>Safety Surfacing</b>	
Instance on East side of Schoolyard	Inspected
Condition	2 - Between Good and Fair
Deficiency	No deficiencies recorded
<b>Unpaved Area</b>	
Instance on East side of Schoolyard	Does not Exist
<b>PLAYING SURFACE</b>	
	Does not Exist
<b>RETAINING WALLS</b>	
Are there any Retaining Walls 6' OR higher facing public street/sidewalk?	Inspected
	No
Condition	2 - Between Good and Fair
Deficiency	No deficiencies recorded
<b>SEATING</b>	
	Inspected
<b>Benches</b>	
	Inspected
<b>Concrete</b>	
	Inspected
Condition	3 - Fair
Deficiency	CRACKS/SPALLING - MAJOR
Deficiency Location/Instance	Schoolyard
Deficiency Quantity	1
Quantity Uom	EACH
Potential Action	REPLACE
Urgency of Action	PRIORITY 3
Purpose of Action	LEVEL 2

**NYC Department of Education  
Building Condition Assessment Survey 2023 - 2024**

Architectural Inspection

K422

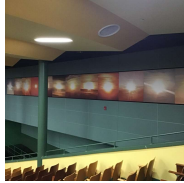
Question	Response
<b>SITE</b>	
<b>SEATING</b>	
<b>Benches</b>	
<b>Concrete</b>	
Deficiency Photo1	
Violations	Schoolyard No violations recorded.
<b>Metal/Wood/Plastic</b>	Does not Exist
<b>Bleachers</b>	Does not Exist
<b>SITE WALLS (NOT RETAINING WALLS)</b>	Does not Exist
<b>STAIRS/RAMPS: EXTERIOR</b>	Does not Exist
<b>ARTWORK</b>	Inspected
Instance	Interior - Auditorium - 31335
Instance Photo	
Instance ID	Auditorium
Artwork exist at stated location?	31335 Yes
Instance	Interior - Entry Vestibule - 20096
Instance Photo	
Instance ID	Entry Vestibule
Artwork exist at stated location?	20096 Yes