

**NYC Department of Education**  
**Building Condition Assessment Survey 2023 - 2024**

Architectural Inspection

**K231**

**Asset: P.S. 231 - BROOKLYN, 360 36TH STREET, New York, 11232**

Inspection Id	Inspection Type	Time In	Last Edited
SA : K231	Architectural - Senior	2024-01-02 11:48 AM	2024-04-30 1:30 PM
AA : K231	Architectural - Associate	2024-01-02 11:40 AM	2024-01-09 1:23 PM

**Asset Data**

Question	Answer
Was the building fully accessible for inspection	Yes
Building Square Footage	22,000
Comments on the Area (for Athletic Field, Playing Surfaces, Leased Spaces)	None
Comments on the Stories (Floors) plus Basements	3+B+SB
Comments on the Number of Classrooms	11
Comments on the Year Built	1967
Student Population	100
Staff Population	28
Weather	Fair
Principal(s) Information	

Principal Name	Barbara Tremblay
Organization	P.S. K721 - Brooklyn Occupational Training Center - Brooklyn
Did you meet with this Principal?	No
Did this Principal provide feedback?	No

Principal Name	Ramona Pizarro
Organization	The Home Instruction Schools (D75) - Brooklyn
Did you meet with this Principal?	No
Did this Principal provide feedback?	No

Custodian	Harold Kane
Fireman	Nicholas Santana
Facade Photo	



Corner of 36th Street and 4th Avenue - West View

**NYC Department of Education  
Building Condition Assessment Survey 2023 - 2024**

Architectural Inspection

K231

Main Entrance Photo



Facade A - 36th Street

Roof Photo

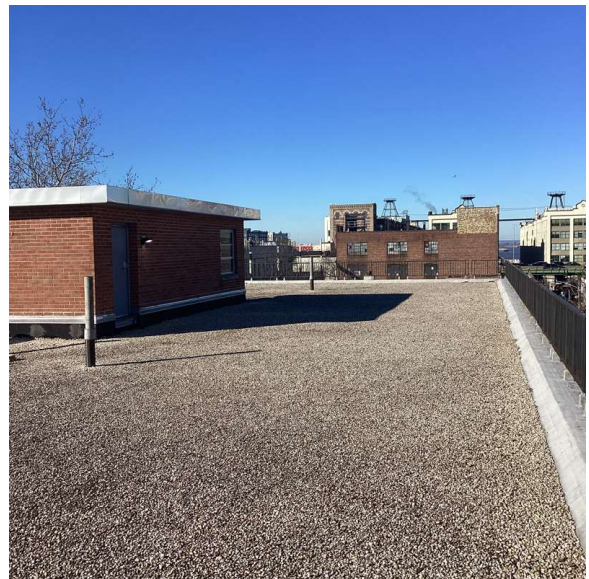

Roof 1 - West View

Have any Systems/Major Building Components been upgraded?

Yes

Systems: Roof Barriers - replacement

Year: 2010

Systems: Roofing, Windows, Exterior Guards, Exterior Doors - replacement

Year: 2007

Have there been any Building Additions?

No

Tandem Schools?

No

Leased Space?

No

**Priority Condition**

Priority Condition Exist Last Year?	Priority Category	Condition Description	Component Affected	Location Description	Person(s) Notified	Person(s) Title	PhotoImage
-------------------------------------	-------------------	-----------------------	--------------------	----------------------	--------------------	-----------------	------------

No condition recorded

**Structural Engineer Required**

Structural Condition Type	Condition Description	Component Affected	Location Description	Person(s) Notified	Person(s) Title	PhotoImage
---------------------------	-----------------------	--------------------	----------------------	--------------------	-----------------	------------

No condition recorded

**NYC Department of Education**  
**Building Condition Assessment Survey 2023 - 2024**

Architectural Inspection

K231

Programmatic Accessibility

Programmatic Accessibility Status Question	Response
Is the primary or secondary entrance on an accessible route?	No

Physical Breakdown Structure	Exists	Required	Complies	Deficiency	Assistive Listening System	Fire Alarm Strobe
------------------------------	--------	----------	----------	------------	----------------------------------	-------------------------

**PROGRAMMATIC ACCESSIBILITY**

**Exterior Routes**

<b>Exterior Entrances &amp; Exits</b>			No	Saddle height > 1/2"		
<b>Exterior H/C Lifts</b>	No	No				
<b>Exterior Ramps and Railings</b>	No	Yes				

**Interior Routes**

<b>Corridor and Lobby H/C Lifts</b>	No	No				
<b>Interior Corridor Doors and Hardware</b>	Yes		Yes			
<b>Interior Corridors and Lobbies</b>			Yes			
<b>Interior Elevators</b>	No					
<b>Interior Lobby Doors and Hardware</b>			Yes			
<b>Interior Ramps</b>	No					

**Rooms & Spaces**

<b>Art Rooms</b>		No				
<b>Auditorium</b>		No				
<b>Cafeteria</b>		No				
<b>Classrooms</b>	None on Accessible Route	Yes	No	Not on Accessible Route		
<b>Computer Rooms</b>		No				
<b>Gymnasium</b>		No				
<b>Library</b>	Room 304/306	Yes	No	Not on Accessible Route		
<b>Main Office</b>	Room 107 (P.S. K721), Rooms 302 (The Home Instruction School)	Yes	No	Not on Accessible Route		
<b>Multi-purpose Room</b>		No				
<b>Nurse's Room</b>	Room 221	Yes	No	Not on Accessible Route		
<b>Pool</b>		No				
<b>Science Lab</b>		No				
<b>Toilet Rooms (Boys)</b>	None on Accessible Route	Yes	No	Not on Accessible Route		
<b>Toilet Rooms (Girls)</b>	None on Accessible Route	Yes	No	Not on Accessible Route		
<b>Toilet Rooms (Staff)</b>	None on Accessible Route	Yes	No	Not on Accessible Route		

**NYC Department of Education  
Building Condition Assessment Survey 2023 - 2024**

Architectural Inspection

K231

Building Template

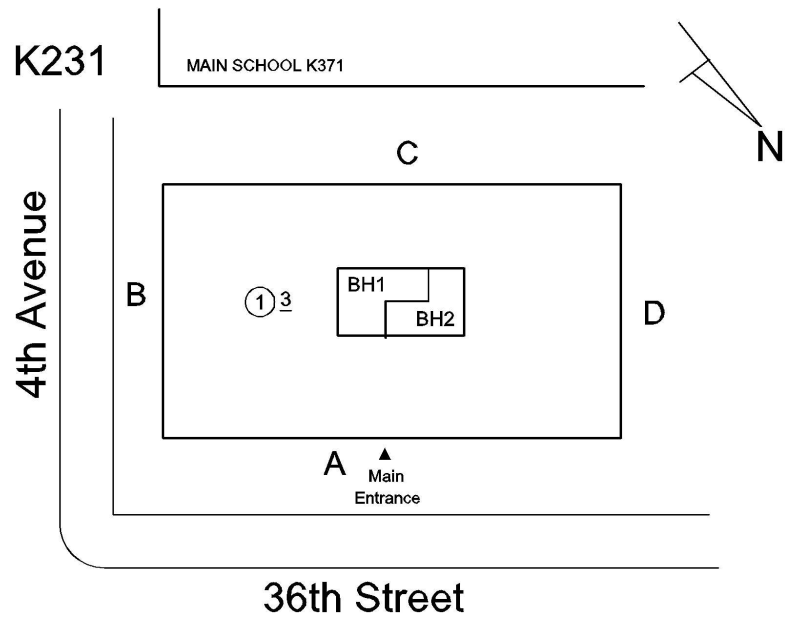

Inspection

Question	Response
<b>Architectural</b>	
<b>EXTERIOR</b>	Inspected
<b>AREAWAY</b>	Does not Exist
<b>AWNINGS AND CANOPIES</b>	Inspected
Condition	2 - Between Good and Fair
Deficiency	No deficiencies recorded
<b>CHIMNEY</b>	Does not Exist
<b>COPING</b>	Does not Exist
<b>CORNICE</b>	Does not Exist
<b>DOORS</b>	Inspected
<b>DOORS AND FRAMES</b>	Inspected
Condition	5 - Poor
Deficiency	METAL: DETERIORATED DOOR AND FRAME - MAJOR DETERIORATION
Roof Plan reference	
Deficiency Quantity	2
Quantity Uom	EACH
Potential Action	REPLACE
Urgency of Action	PRIORITY 4
Purpose of Action	LEVEL 2

**NYC Department of Education**  
**Building Condition Assessment Survey 2023 - 2024**

Architectural Inspection

**K231**

Question	Response
----------	----------

**EXTERIOR**

**DOORS**

**DOORS AND FRAMES**

Deficiency Photo1



Facade A

Violations

No violations recorded.

**DOOR HARDWARE**

Inspected

Condition

3 - Fair

Deficiency

No deficiencies recorded

**LINTELS**

Inspected

Condition

2 - Between Good and Fair

Deficiency

No deficiencies recorded

**TRANSOM/SIDE LIGHT**

Inspected

Condition

2 - Between Good and Fair

Deficiency

No deficiencies recorded

**EXTERIOR WALLS**

Inspected

Material Type(s)

Concrete, Masonry

Replacement Quantity

13,000

Replacement Uom

S.F.

Instance on All Facades

Inspected

Instance Condition

3 - Fair

Instance Quantity

13,000

Instance Quantity Uom

S.F.

Deficiency

CAST IN PLACE / PRE-CAST CONCRETE: MAJOR CRACKS/SPALLING

Roof Plan reference

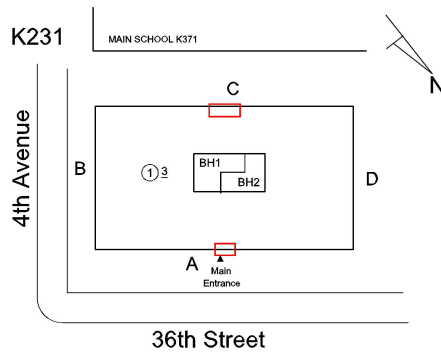

**NYC Department of Education  
Building Condition Assessment Survey 2023 - 2024**

Architectural Inspection

**K231**

**Question**

**Response**

**EXTERIOR**

**EXTERIOR WALLS**

Elevation

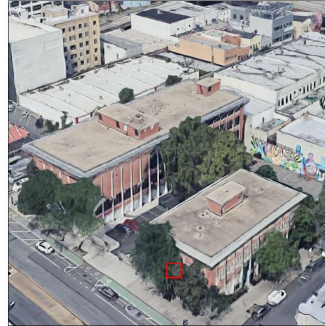

Deficiency Quantity

20

Quantity Uom

S.F.

Potential Action

REPLACE

Urgency of Action

PRIORITY 4

Purpose of Action

LEVEL 2

Deficiency Photo1



Facade A

Violations

No violations recorded.

Deficiency

CAST IN PLACE / PRE-CAST CONCRETE: MINOR CRACKS/SPALLING

Roof Plan reference

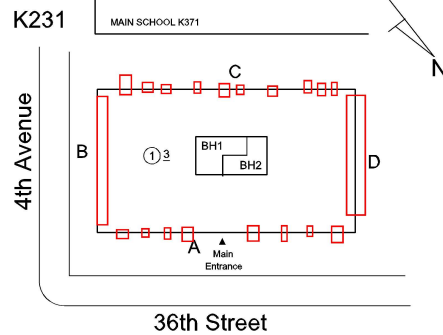

Elevation

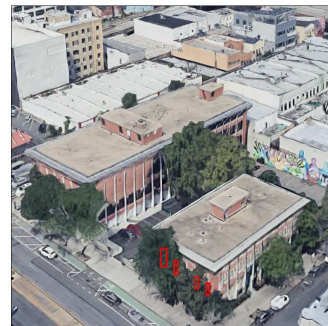

Deficiency Quantity

250

Quantity Uom

S.F.



**NYC Department of Education  
Building Condition Assessment Survey 2023 - 2024**

Architectural Inspection

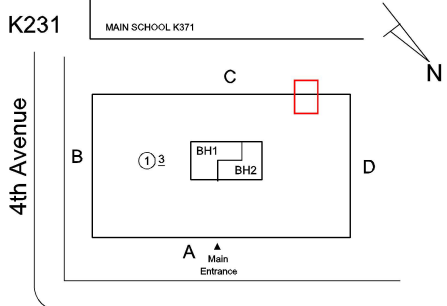
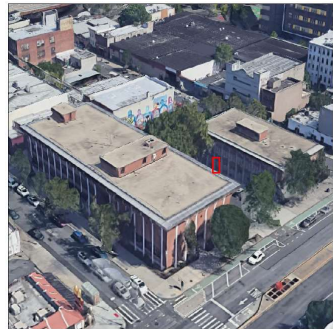

**K231**

Question	Response
<b>EXTERIOR</b>	
<b>EXTERIOR WALLS</b>	
Potential Action	REPAIR
Urgency of Action	PRIORITY 3
Purpose of Action	LEVEL 2
Deficiency Photo1	
Violations	Facade A No violations recorded.
<b>EXTERIOR SOFFITS</b>	
Condition	Inspected 2 - Between Good and Fair
Deficiency	No deficiencies recorded
<b>LOADING DOCK</b>	
	Does not Exist
<b>LOUVER</b>	
Condition	Inspected 3 - Fair
Deficiency	BROKEN/ DENTED BLADES
Roof Plan reference	<p>K231 MAIN SCHOOL K371</p> 
Elevation	
Deficiency Quantity	10
Quantity Uom	S.F.
Potential Action	REPLACE
Urgency of Action	PRIORITY 4
Purpose of Action	LEVEL 2

**NYC Department of Education  
Building Condition Assessment Survey 2023 - 2024**

Architectural Inspection

K231

Question	Response
<b>EXTERIOR</b>	
<b>LOUVER</b>	
Deficiency Photo1	
Violations	Facade C No violations recorded.
<b>PARAPETS</b>	Does not Exist
<b>PLAZA DECK</b>	Does not Exist
<b>ROOF</b>	Inspected
<b>Roofing</b>	Inspected
Replacement Quantity	6,500
Replacement Uom	S.F.
<b>ROOF HATCH/SMOKE HATCH</b>	Does not Exist
<b>LEADERS, GUTTERS, DOWNSPOUTS, SCUPPERS</b>	Inspected
Condition	2 - Between Good and Fair
Deficiency	No deficiencies recorded
<b>ROOF BARRIER/FENCE</b>	Inspected
Condition	2 - Between Good and Fair
Deficiency	No deficiencies recorded
<b>ROOF CAGE</b>	Does not Exist
<b>ROOFING</b>	Inspected
Instance on Built-Up: Roof 1	Inspected
Instance Condition	3 - Fair
Instance Photo	
	Roof 1
Instance Quantity	6,500
Instance Quantity Uom	S.F.
Does the roof have major mechanical equipment sitting on Dunnage Steel less than 18" above the Roofing?	No
Does this roof instance have a Sustainable Roof System?	No
Do solar panels exist on these roofs?	No
Is/Are the roof(s) suitable for Solar Panel installation?	No
Installation Year	2007
Source of Installation	Custodial Staff
Deficiency	No deficiencies recorded
<b>ROOFING DRAINS</b>	Inspected
Condition	2 - Between Good and Fair
Deficiency	No deficiencies recorded



**NYC Department of Education  
Building Condition Assessment Survey 2023 - 2024**

Architectural Inspection

**K231**

Question	Response
<b>EXTERIOR</b>	
<b>ROOF</b>	
Specialties	Inspected
<b>BULKHEAD/PENTHOUSE</b>	Inspected
Condition	3 - Fair
Deficiency	<b>BULKHEAD/PENTHOUSE WALLS/EXTERIOR: MAJOR THRU CRACKS</b>
Roof Plan reference	
Deficiency Quantity	30
Quantity Uom	S.F.
Potential Action	REMOVE AND REBUILD
Urgency of Action	PRIORITY 4
Purpose of Action	LEVEL 2
Deficiency Photo1	
Violations	No violations recorded.
Deficiency	<b>BULKHEAD/PENTHOUSE WALLS/EXTERIOR: DETERIORATED JOINTS</b>
Roof Plan reference	
Deficiency Quantity	50
Quantity Uom	S.F.
Potential Action	REPOINT
Urgency of Action	PRIORITY 4
Purpose of Action	LEVEL 2

**NYC Department of Education  
Building Condition Assessment Survey 2023 - 2024**

Architectural Inspection

**K231**

Question	Response
----------	----------

**EXTERIOR**

**ROOF**

**Specialties**

**BULKHEAD/PENTHOUSE**

Deficiency Photo1

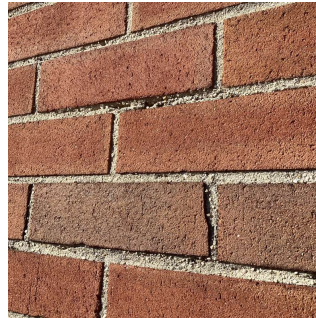

BH1

Violations

No violations recorded.

Deficiency

**BULKHEAD/PENTHOUSE WALLS/EXTERIOR:  
CRACKS/SPALLING - MINOR**

Roof Plan reference

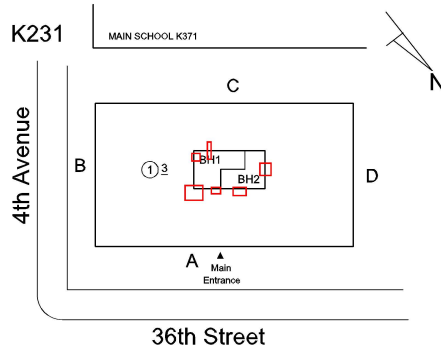

Deficiency Quantity

60

Quantity Uom

S.F.

Potential Action

REPAIR

Urgency of Action

PRIORITY 3

Purpose of Action

LEVEL 2

Deficiency Photo1



BH1

Violations

No violations recorded.

Deficiency

**BULKHEAD/PENTHOUSE WALLS/INTERIOR: CMU  
CRACKS/SPALLING**

**NYC Department of Education**  
**Building Condition Assessment Survey 2023 - 2024**

Architectural Inspection

**K231**

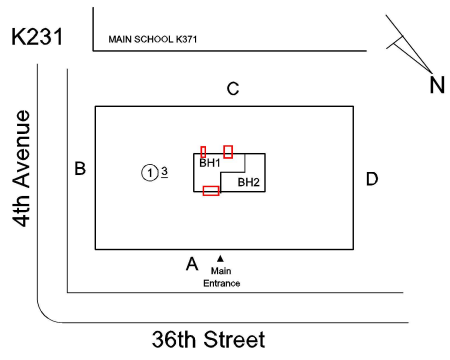
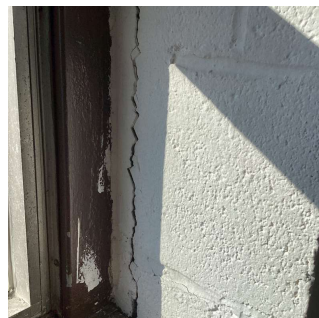
Question	Response
<b>EXTERIOR</b>	
<b>ROOF</b>	
<b>Specialties</b>	
<b>BULKHEAD/PENTHOUSE</b>	
Roof Plan reference	
Deficiency Quantity	40
Quantity Uom	S.F.
Potential Action	REPLACE
Urgency of Action	PRIORITY 4
Purpose of Action	LEVEL 2
Deficiency Photo1	
Violations	BH1 No violations recorded.
<b>CUPOLA/ SPIRES/ TOWERS</b>	Does not Exist
<b>DORMER</b>	Does not Exist
<b>DUNNAGE STEEL</b>	Does not Exist
<b>SKYLIGHT/ROOF VENT</b>	Does not Exist
<b>ROOF/GRAVITY TANK</b>	Does not Exist
<b>STAIRS/RAMPS: EXTERIOR</b>	Inspected
<b>BUILDING CHEEK/FLANK WALLS</b>	Does not Exist
<b>RAILINGS</b>	Does not Exist
<b>STAIRS/RAMPS</b>	Inspected
Condition	2 - Between Good and Fair
Deficiency	No deficiencies recorded
<b>WINDOWS</b>	Inspected
Replacement Quantity	4,000
Replacement Uom	S.F.
<b>EXTERIOR GUARDS</b>	Inspected
Condition	2 - Between Good and Fair
Deficiency	No deficiencies recorded
<b>LINTELS</b>	Inspected
Condition	2 - Between Good and Fair
Deficiency	No deficiencies recorded

**NYC Department of Education**  
**Building Condition Assessment Survey 2023 - 2024**

Architectural Inspection

**K231**

<b>Question</b>	<b>Response</b>
<b>EXTERIOR</b>	
<b>WINDOWS</b>	
<b>WINDOWS</b>	Inspected
Material Type(s)	Aluminum
Instance on Aluminum - Double Hung: All Facades	Inspected
Instance Condition	2 - Between Good and Fair
Instance Quantity	4,000
Instance Quantity Uom	S.F.
Are these windows insulated	Yes
Installation Year	2008
Source of Installation	Custodial Staff
Deficiency	No deficiencies recorded
<b>INTERIOR</b>	Inspected
<b>POOLS</b>	Does not Exist
<b>STRUCTURAL</b>	Inspected
<b>COLUMNS/BEAMS/BEARING WALLS</b>	Inspected
Condition	3 - Fair
Deficiency	STEEL COLUMNS/BEAMS: DETERIORATED MASONRY FIREPROOFING
Deficiency Location/Instance	Sub-cellar - Crawlspace
Deficiency Quantity	10
Quantity Uom	S.F.
Potential Action	REPLACE
Urgency of Action	PRIORITY 4
Purpose of Action	LEVEL 5
Deficiency Photo1	
	Sub-cellar - Crawlspace
Violations	No violations recorded.
Deficiency	STEEL COLUMNS/BEAMS: DETERIORATED CONCRETE FIREPROOFING
Deficiency Location/Instance	Sub-cellar - Crawlspace
Deficiency Quantity	10
Quantity Uom	S.F.
Potential Action	REPLACE
Urgency of Action	PRIORITY 4
Purpose of Action	LEVEL 5

**NYC Department of Education  
Building Condition Assessment Survey 2023 - 2024**

Architectural Inspection

**K231**

Question	Response
----------	----------

**INTERIOR**

**STRUCTURAL**

**COLUMNS/BEAMS/BEARING WALLS**

Deficiency Photo1



Sub-cellar - Crawlspace

No violations recorded.

Violations

**FLOOR STRUCTURE**

Inspected

Condition

3 - Fair

Deficiency

CONCRETE: CRACKS/SPALLED/REINFORCEMENT EXPOSED

Deficiency Location/Instance

Sub-cellar - Crawlspace, Basement - Room B6

Deficiency Quantity

30

Quantity Uom

S.F.

Potential Action

REPAIR

Urgency of Action

PRIORITY 4

Purpose of Action

LEVEL 5

Deficiency Photo1



Sub-cellar - Crawlspace

No violations recorded.

Violations

Deficiency

CONCRETE SLAB ON GRADE: THRU CRACKS

Deficiency Location/Instance

Basement - Room B6, Sub-cellar - Mechanical Room, Crawlspace

Deficiency Quantity

50

Quantity Uom

S.F.

Potential Action

REPLACE

Urgency of Action

PRIORITY 4

Purpose of Action

LEVEL 5

Deficiency Photo1



**NYC Department of Education**  
**Building Condition Assessment Survey 2023 - 2024**

Architectural Inspection

**K231**

Question	Response
<b>INTERIOR</b>	
<b>STRUCTURAL</b>	
<b>FLOOR STRUCTURE</b>	Inspected
Violations	Basement - Room B6 No violations recorded.
<b>FOUNDATION WALLS</b>	Inspected
Material Type(s)	Concrete
Condition	3 - Fair
Deficiency	CONCRETE: CRACKED/SPALLED/REINFORCEMENT EXPOSED
Deficiency Location/Instance	Sub-cellar - Mechanical Room
Deficiency Quantity	10
Quantity Uom	S.F.
Potential Action	REPAIR
Urgency of Action	PRIORITY 4
Purpose of Action	LEVEL 5
Deficiency Photo1	
Violations	Sub-cellar - Mechanical Room No violations recorded.
<b>ROOF STRUCTURE</b>	Inspected
Condition	2 - Between Good and Fair
Deficiency	No deficiencies recorded
<b>VAULTS-BUNKERS</b>	Does not Exist
<b>AUDITORIUM</b>	Does not Exist
<b>CAFETERIA</b>	Does not Exist
<b>CLASSROOMS/CORRIDORS/ADMIN SPACES</b>	Inspected
<b>Ceiling</b>	Inspected
Condition	2 - Between Good and Fair
Deficiency	No deficiencies recorded
<b>Door(s)</b>	Inspected
Condition	5 - Poor
Deficiency	WOOD: DETERIORATED DOOR
Deficiency Location/Instance	Rooms 222, 302, 306, 307, 310 and others
Deficiency Quantity	17
Quantity Uom	EACH
Potential Action	MAINTENANCE
Urgency of Action	PRIORITY 3
Purpose of Action	LEVEL 2

**NYC Department of Education  
Building Condition Assessment Survey 2023 - 2024**

Architectural Inspection

K231

Question	Response
----------	----------

**INTERIOR**

**CLASSROOMS/CORRIDORS/ADMIN SPACES**

**Door(s)**

Deficiency Photo1

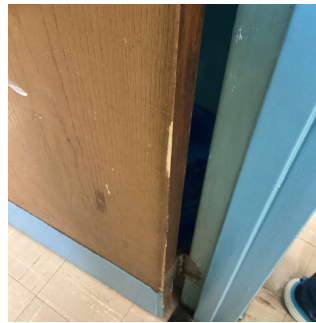

Room 302

Violations

No violations recorded.

**Floor Finish**

Inspected

Condition

2 - Between Good and Fair

Deficiency

TERRAZZO: CRACKS

Deficiency Location/Instance

Main Entrance - Vestibule

Deficiency Quantity

20

Quantity Uom

S.F.

Potential Action

REPLACE

Urgency of Action

PRIORITY 3

Purpose of Action

LEVEL 2

Deficiency Photo1



Main Entrance - Vestibule

Violations

No violations recorded.

Deficiency

VINYL TILES: BROKEN/DETERIORATED/MISSING TILES

Deficiency Location/Instance

Corridor near Rooms 209, 112, 107

Deficiency Quantity

30

Quantity Uom

S.F.

Potential Action

REPLACE

Urgency of Action

PRIORITY 3

Purpose of Action

LEVEL 2

Deficiency Photo1

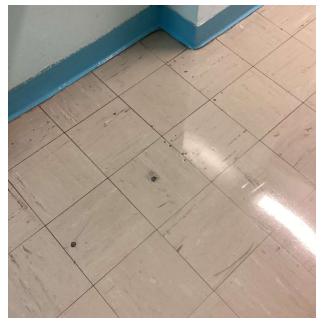





**NYC Department of Education  
Building Condition Assessment Survey 2023 - 2024**

Architectural Inspection

**K231**

<b>Question</b>	<b>Response</b>
<b>INTERIOR</b>	
<b>CLASSROOMS/CORRIDORS/ADMIN SPACES</b>	
<b>Floor Finish</b>	Inspected
	Corridor near Room 209
Violations	No violations recorded.
<b>Walls</b>	Inspected
Condition	2 - Between Good and Fair
Deficiency	PLASTER: CRACKS/SPALLING
Deficiency Location/Instance	Corridor near Room B6
Deficiency Quantity	10
Quantity Uom	S.F.
Potential Action	REPLACE
Urgency of Action	PRIORITY 3
Purpose of Action	LEVEL 2
Deficiency Photo1	
Violations	Corridor near Room B6 No violations recorded.
Deficiency	PLASTER: CRACKS/SPALLING - ACTIVE LEAK
Deficiency Location/Instance	Corridor near Rooms B13, B12, B11, B9, B1
Deficiency Quantity	130
Quantity Uom	S.F.
Potential Action	REPLACE
Urgency of Action	PRIORITY 5
Purpose of Action	LEVEL 2
Deficiency Photo1	
Violations	Corridor near Room B12 No violations recorded.
<b>Specialties</b>	Does not Exist
<b>GYMNASIUM</b>	Does not Exist
<b>INTERIOR DOOR HARDWARE</b>	
Condition	Inspected
	3 - Fair
Deficiency	No deficiencies recorded
<b>INTERIOR GUARDS</b>	
	Inspected

**NYC Department of Education  
Building Condition Assessment Survey 2023 - 2024**

Architectural Inspection

**K231**

Question	Response
----------	----------

**INTERIOR**

**INTERIOR GUARDS**

Condition	2 - Between Good and Fair
Deficiency	DETERIORATED/TORN-OUT/MISSING
Deficiency Location/Instance	Stair A/Bulkhead
Deficiency Quantity	20
Quantity Uom	S.F.
Potential Action	REPLACE
Urgency of Action	PRIORITY 3
Purpose of Action	LEVEL 2
Deficiency Photo1	

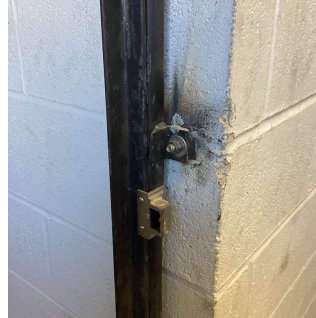

Stair A/Bulkhead

Violations No violations recorded.

<b>KITCHEN</b>	Does not Exist
----------------	----------------

<b>LIBRARY</b>	Inspected
----------------	-----------

Instance on Room 304/306	Inspected
--------------------------	-----------

**Built-in Furnishing**

Instance on Room 304/306	Does not Exist
--------------------------	----------------

**Ceiling**

Instance on Room 304/306	Inspected
--------------------------	-----------

Condition	2 - Between Good and Fair
-----------	---------------------------

Deficiency	No deficiencies recorded
------------	--------------------------

**Door(s)**

Instance on Room 304/306	Inspected
--------------------------	-----------

Condition	4 - Between Fair and Poor
-----------	---------------------------

Deficiency	WOOD: DETERIORATED DOOR
------------	-------------------------

Deficiency Location/Instance	Main Entrance
------------------------------	---------------

Deficiency Quantity	2
---------------------	---

Quantity Uom	EACH
--------------	------

Potential Action	MAINTENANCE
------------------	-------------

Urgency of Action	PRIORITY 3
-------------------	------------

Purpose of Action	LEVEL 2
-------------------	---------

Deficiency Photo1	
-------------------	--



Main Entrance

**NYC Department of Education  
Building Condition Assessment Survey 2023 - 2024**

Architectural Inspection

K231

Question	Response
<b>INTERIOR</b>	
<b>LIBRARY</b>	
<b>Door(s)</b>	
Violations	No violations recorded.
<b>Floor Finish</b>	
Instance on Room 304/306	Inspected
Condition	2 - Between Good and Fair
Deficiency	No deficiencies recorded
<b>Walls</b>	
Instance on Room 304/306	Inspected
Condition	2 - Between Good and Fair
Deficiency	No deficiencies recorded
<b>LOCKER ROOM</b>	Does not Exist
<b>MULTI-PURPOSE ROOM</b>	Inspected
Instance on Basement - Room B11	Inspected
<b>Ceiling</b>	
Instance on Basement - Room B11	Inspected
Condition	2 - Between Good and Fair
Deficiency	No deficiencies recorded
<b>Door(s)</b>	
Instance on Basement - Room B11	Inspected
Condition	5 - Poor
Deficiency	WOOD: DETERIORATED DOOR
Deficiency Location/Instance	Main Entrance, Exit, Office Room
Deficiency Quantity	3
Quantity Uom	EACH
Potential Action	MAINTENANCE
Urgency of Action	PRIORITY 3
Purpose of Action	LEVEL 2
Deficiency Photo1	
Violations	Office Room No violations recorded.
<b>Fixed Equipment</b>	
Instance on Basement - Room B11	Does not Exist
<b>Floor Finish</b>	
Instance on Basement - Room B11	Inspected
Condition	2 - Between Good and Fair
Deficiency	No deficiencies recorded
<b>Sliding-folding Partition</b>	
Instance on Basement - Room B11	Does not Exist
<b>Stage</b>	
Instance on Basement - Room B11	Does not Exist

**NYC Department of Education**  
**Building Condition Assessment Survey 2023 - 2024**

Architectural Inspection

K231

Question	Response
<b>INTERIOR</b>	
<b>MULTI-PURPOSE ROOM</b>	
<b>Walls</b>	
Instance on Basement - Room B11	Inspected
Condition	2 - Between Good and Fair
Deficiency	PLASTER: CRACKS/SPALLING - ACTIVE LEAK
Deficiency Location/Instance	Office Room
Deficiency Quantity	30
Quantity Uom	S.F.
Potential Action	REPLACE
Urgency of Action	PRIORITY 5
Purpose of Action	LEVEL 2
Deficiency Photo1	
Violations	Office Room No violations recorded.
<b>Window Curtains/Shades/Blinds</b>	
Instance on Basement - Room B11	Does not Exist
<b>SCIENCE DEMO ROOM</b>	Does not Exist
<b>SCIENCE LAB</b>	Does not Exist
<b>SCIENCE PREP ROOM</b>	Does not Exist
<b>SHOWER ROOM</b>	Does not Exist
<b>STAIRS/RAMPS: INTERIOR</b>	
Do Letter Stair Signs Exist?	Yes
<b>Ceiling</b>	
Condition	Inspected
Condition	2 - Between Good and Fair
Deficiency	No deficiencies recorded
<b>Door(s)</b>	
Condition	Inspected
Condition	5 - Poor
Deficiency	METAL: DETERIORATED DOOR AND FRAME
Deficiency Location/Instance	Stair AB/Basement
Deficiency Quantity	2
Quantity Uom	EACH
Potential Action	MAINTENANCE
Urgency of Action	PRIORITY 3
Purpose of Action	LEVEL 2

**NYC Department of Education  
Building Condition Assessment Survey 2023 - 2024**

Architectural Inspection

**K231**

Question	Response
<b>INTERIOR</b>	
<b>STAIRS/RAMPS: INTERIOR</b>	
<b>Door(s)</b>	
Deficiency Photo1	
Violations	Stair AB/Basement No violations recorded.
<b>Partition</b>	Does not Exist
<b>Railings</b>	Inspected
Condition	2 - Between Good and Fair
Deficiency	No deficiencies recorded
<b>Stairs and Landings</b>	Inspected
Condition	5 - Poor
Deficiency	TERRAZZO: CRACKS
Deficiency Location/Instance	Main Entrance - Vestibule
Deficiency Quantity	10
Quantity Uom	S.F.
Potential Action	REPLACE
Urgency of Action	PRIORITY 3
Purpose of Action	LEVEL 2
Deficiency Photo1	
Violations	Main Entrance - Vestibule No violations recorded.
Deficiency	VINYL TILES: BROKEN/DETERIORATED/MISSING TILES
Deficiency Location/Instance	Stairs AB/3, 2, Basement
Deficiency Quantity	60
Quantity Uom	S.F.
Potential Action	REPLACE
Urgency of Action	PRIORITY 3
Purpose of Action	LEVEL 2

**NYC Department of Education  
Building Condition Assessment Survey 2023 - 2024**

Architectural Inspection

K231

Question	Response
----------	----------

**INTERIOR**

**STAIRS/RAMPS: INTERIOR**

**Stairs and Landings**

Deficiency Photo1



Stair AB/3

Violations

No violations recorded.

Deficiency

STONE: BROKEN/MISSING

Deficiency Location/Instance

Stairs AB/3, 2, 1, Basement

Deficiency Quantity

280

Quantity Uom

S.F.

Potential Action

REPLACE

Urgency of Action

PRIORITY 3

Purpose of Action

LEVEL 2

Deficiency Photo1



Stair AB/3

Violations

No violations recorded.

**Walls**

Inspected

Condition

2 - Between Good and Fair

Deficiency

GLAZED BLOCK: CRACKS/SPALLING

Deficiency Location/Instance

Stairs AB/Basement, 1, 2

Deficiency Quantity

30

Quantity Uom

S.F.

Potential Action

REPLACE

Urgency of Action

PRIORITY 3

Purpose of Action

LEVEL 2

Deficiency Photo1

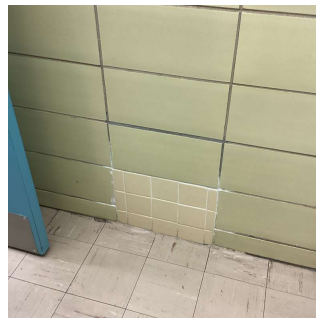

**NYC Department of Education  
Building Condition Assessment Survey 2023 - 2024**

Architectural Inspection

**K231**

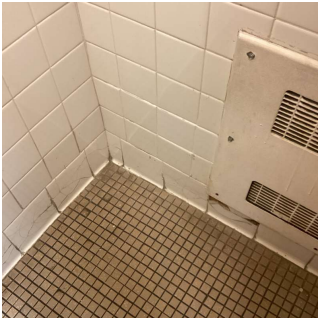
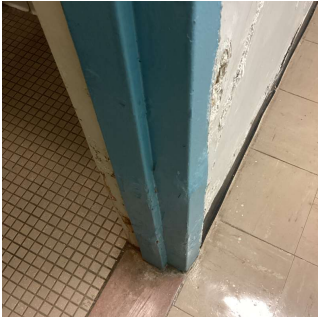
Question	Response
<b>INTERIOR</b>	
<b>STAIRS/RAMPS: INTERIOR</b>	
<b>Walls</b>	
Violations	Stair AB/Basement No violations recorded.
Deficiency	CERAMIC TILE: BROKEN/ MISSING
Deficiency Location/Instance	Room 203
Deficiency Quantity	10
Quantity Uom	S.F.
Potential Action	REPLACE
Urgency of Action	PRIORITY 3
Purpose of Action	LEVEL 2
Deficiency Photo1	
Violations	Room 203 No violations recorded.
<b>TOILET ROOMS - STAFF</b>	
<b>Ceiling</b>	Inspected
Condition	2 - Between Good and Fair
Deficiency	No deficiencies recorded
<b>Door(s)</b>	Inspected
Condition	5 - Poor
Deficiency	WOOD: DETERIORATED DOOR AND FRAME
Deficiency Location/Instance	Rooms B12, B13
Deficiency Quantity	2
Quantity Uom	EACH
Potential Action	MAINTENANCE
Urgency of Action	PRIORITY 3
Purpose of Action	LEVEL 2
Deficiency Photo1	
Violations	Room B12 No violations recorded.
Deficiency	WOOD: DETERIORATED DOOR
Deficiency Location/Instance	Rooms 218, 220, 321, 323
Deficiency Quantity	4



**NYC Department of Education  
Building Condition Assessment Survey 2023 - 2024**

Architectural Inspection

**K231**

Question	Response
<b>INTERIOR</b>	
<b>TOILET ROOMS - STAFF</b>	
<b>Door(s)</b>	
Quantity Uom	EACH
Potential Action	MAINTENANCE
Urgency of Action	PRIORITY 3
Purpose of Action	LEVEL 2
Deficiency Photo1	
	Room 321
Violations	No violations recorded.
<b>Floor Finish</b>	Inspected
Condition	2 - Between Good and Fair
Deficiency	CERAMIC TILE: BROKEN/MISSING TILES
Deficiency Location/Instance	Room B13
Deficiency Quantity	10
Quantity Uom	S.F.
Potential Action	REPLACE
Urgency of Action	PRIORITY 3
Purpose of Action	LEVEL 2
Deficiency Photo1	
	Room B13
Violations	No violations recorded.
<b>Stalls</b>	Does not Exist
<b>Walls</b>	Inspected
Condition	3 - Fair
Deficiency	CERAMIC TILE: BROKEN/ MISSING
Deficiency Location/Instance	Rooms 321, 220, 218, B13, B12 and others
Deficiency Quantity	100
Quantity Uom	S.F.
Potential Action	REPLACE
Urgency of Action	PRIORITY 3
Purpose of Action	LEVEL 2

**NYC Department of Education  
Building Condition Assessment Survey 2023 - 2024**

Architectural Inspection

**K231**

Question	Response
<b>INTERIOR</b>	
<b>TOILET ROOMS - STAFF</b>	
<b>Walls</b>	
Deficiency Photo1	
Violations	Room B12 No violations recorded.
<b>TOILET ROOMS - STUDENTS</b>	
<b>Ceiling</b>	Inspected
Condition	2 - Between Good and Fair
Deficiency	No deficiencies recorded
<b>Door(s)</b>	Inspected
Condition	5 - Poor
Deficiency	WOOD: DETERIORATED DOOR AND FRAME
Deficiency Location/Instance	Rooms B9, B1
Deficiency Quantity	2
Quantity Uom	EACH
Potential Action	MAINTENANCE
Urgency of Action	PRIORITY 3
Purpose of Action	LEVEL 2
Deficiency Photo1	
Violations	Room B9 No violations recorded.
Deficiency	WOOD: DETERIORATED DOOR
Deficiency Location/Instance	Rooms 305, 205, 203
Deficiency Quantity	3
Quantity Uom	EACH
Potential Action	MAINTENANCE
Urgency of Action	PRIORITY 3
Purpose of Action	LEVEL 2

**NYC Department of Education  
Building Condition Assessment Survey 2023 - 2024**

Architectural Inspection

**K231**

Question	Response
----------	----------

**INTERIOR**

**TOILET ROOMS - STUDENTS**

**Door(s)**

Deficiency Photo1



Room 305

No violations recorded.

Violations

**Floor Finish**

Inspected

Condition

2 - Between Good and Fair

Deficiency

CERAMIC TILE: DETERIORATED SUBSTRATE

Deficiency Location/Instance

Room B9

Deficiency Quantity

10

Quantity Uom

S.F.

Potential Action

REPLACE

Urgency of Action

PRIORITY 3

Purpose of Action

LEVEL 2

Deficiency Photo1



Room B9

No violations recorded.

Violations

**Stalls**

Does not Exist

**Walls**

Inspected

Condition

2 - Between Good and Fair

Deficiency

CERAMIC TILE: BROKEN/ MISSING

Deficiency Location/Instance

Rooms B1, B9, 113, 114, 203

Deficiency Quantity

50

Quantity Uom

S.F.

Potential Action

REPLACE

Urgency of Action

PRIORITY 3

Purpose of Action

LEVEL 2

NYC Department of Education  
Building Condition Assessment Survey 2023 - 2024

Architectural Inspection

K231

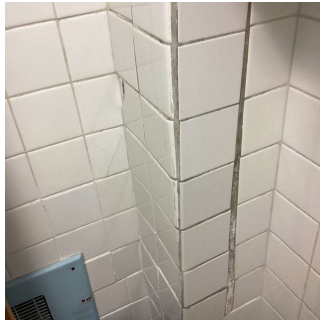
Question	Response
<b>INTERIOR</b>	
<b>TOILET ROOMS - STUDENTS</b>	
<b>Walls</b>	
Deficiency Photo1	
Violations	Room B9 No violations recorded.
<b>LIFE SAFETY</b>	Inspected
<b>F.D. HOLDING AREA</b>	Does not Exist
<b>STEEL STAIRS</b>	Does not Exist
<b>SITE</b>	Not Required
<b>ARTWORK</b>	Does not Exist