



LE GOUVERNEMENT
DU GRAND-DUCHÉ DE LUXEMBOURG
Centre des technologies de l'information
de l'État

“Why the EIF is key to build the Digital single market”

Gilles FEITH

Director of the Luxembourg Government IT Centre



Start with “Why”

- The Digital Single Market is a Juncker Commission's top priority. A fully functional Digital Single Market could contribute **€415 billion per year to our economy and create hundreds of thousands of new jobs.**¹

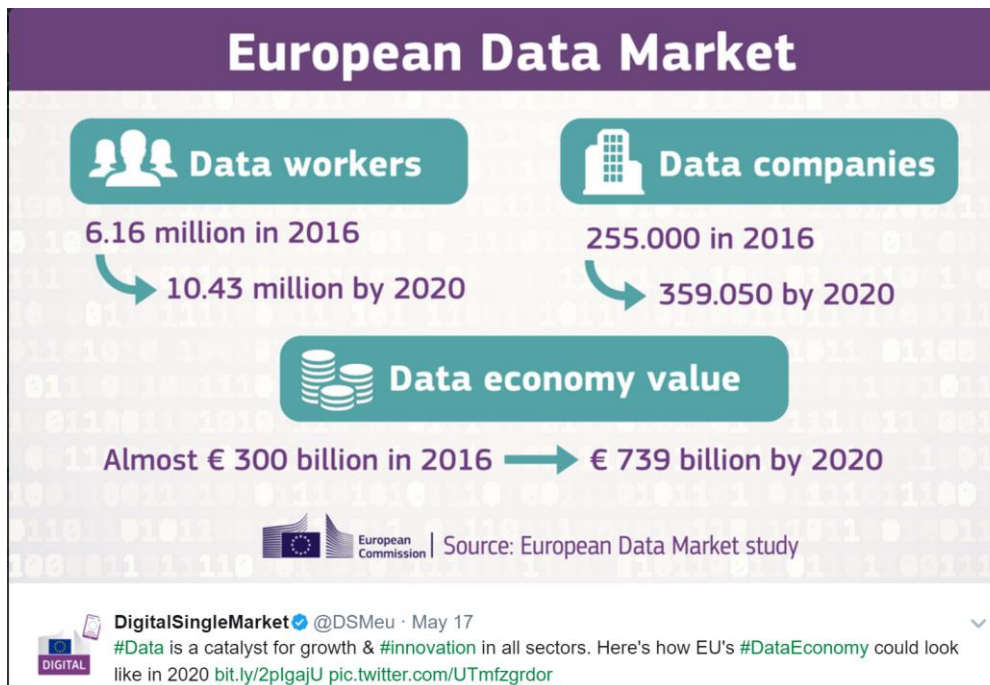

1. http://europa.eu/rapid/press-release_IP-17-1232_en.htm
2. <https://twitter.com/DSMeu/status/864727432829390848>



Follow up with “How & What”

The challenge is real!



Trust



Interconnection
of Data





Luxembourg

The context

- A very small number of eGovernment actors: Central Government IT Centre; SIGI (IT service provider for nearly all the municipalities); Luxembourg City; Social security; ...
- A tradition of centralisation, mutualisation and reuse of solutions from the 70s on
- A high level of daily use and reuse by many different organisations of common mutualised IT solutions or systems



The present situation

- Interoperability is already a reality ...

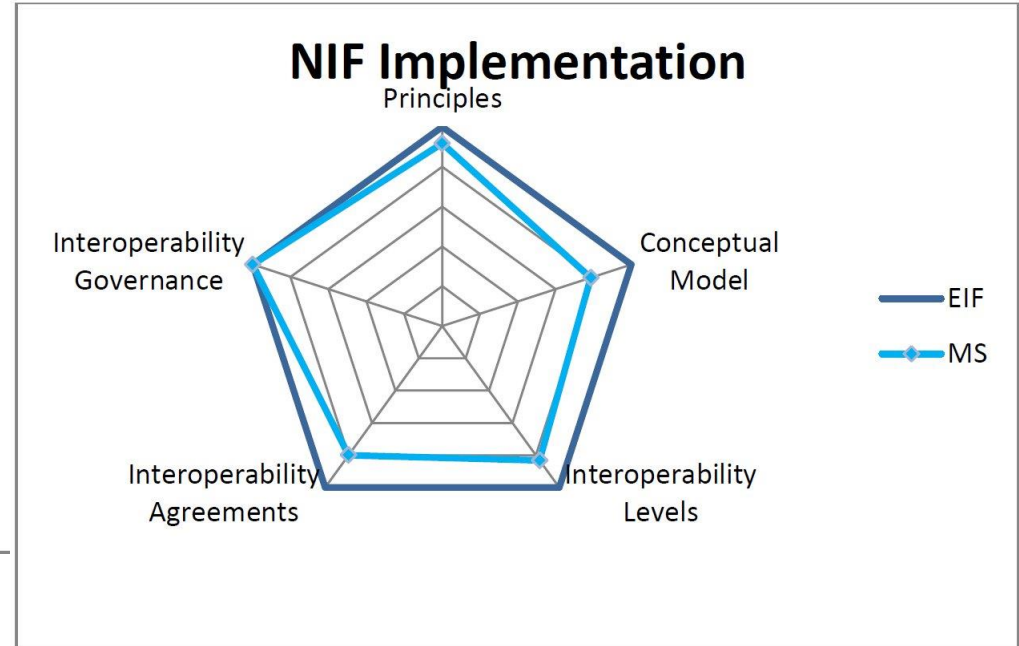
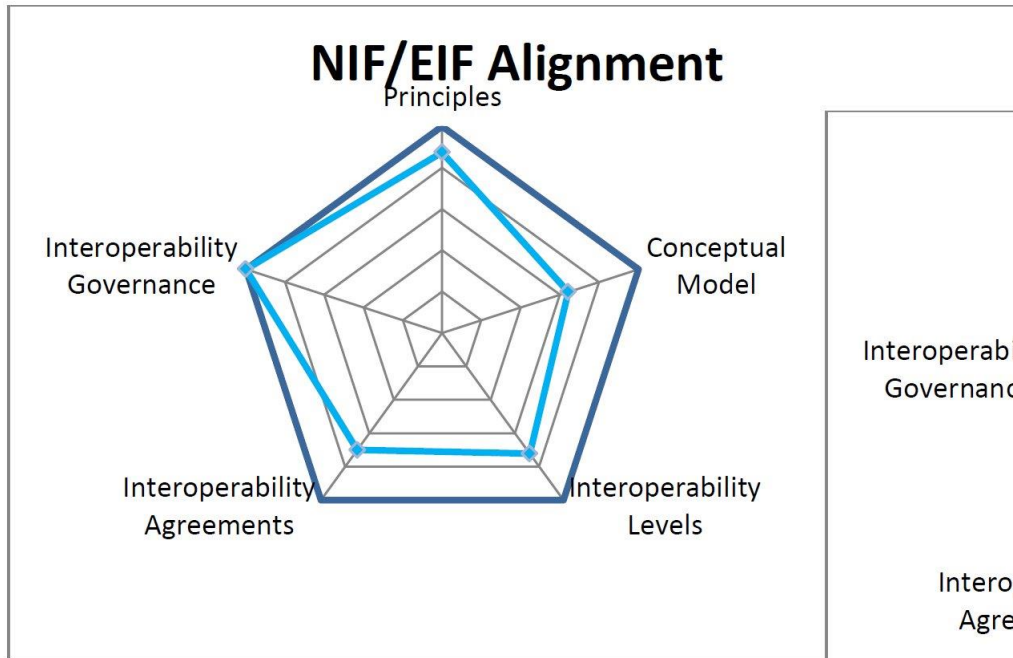

Source: NIFO factsheet 2016 on Luxembourg from the European Commission



- But: things can and should even get better
- Therefore:
 - A **NIF for Luxembourg** based on the brand new version of the EIF published last March
 - Further progress on **base registers**, in particular the business register
 - Without the EIF Luxembourg will become a digital island

NIF: National Interoperability Framework

EIF: European Interoperability Framework

CIMF: Corporate Information Management Framework



LE GOUVERNEMENT
DU GRAND-DUCHÉ DE LUXEMBOURG
Centre des technologies de l'information
de l'État

THE NIF





Main objectives of the NIF

- Stronger & better **governance** at the national level and in the different competent organisations
- Amended **information** flow and implication and **participation** of all relevant stakeholders
- Clearer overview on the IT landscape: **cartography** of existing reusable services and solutions



NIF principles

- 1. Openness**
- 2. Transparency**
- 3. Reusability**
- 4. Technological neutrality & data portability**
- 5. User centricity**
- 6. Inclusion & accessibility**
- 7. Security & privacy**
- 8. Multilingualism**
- 9. Administrative simplification**
- 10. Preservation of information**
- 11. Effectiveness & efficiency**



Information management

- Decision of the Government Council on 10 June 2016 to adopt a Corporate Information Management Framework
- Adoption in the context of the implementation of the PSI law of 23 May 2016 and the launch of the Open Data Portal

<https://joinup.ec.europa.eu/community/epractice/news/new-cimf-emphasises-data-quality-and-implementation>



1. Information = an asset

- *Has to be “accurate, integral, protected, accessible and up to date”*

2. Generation of information

- *Standardised, Interoperable by default, Once only*

3. Management of information

- *Quality, Digital by default, Cross border by design*

4. Sharing of information

- *Reusability & reuse, Open by default, Multiple channels*

5. Protection of information

- *Security, Privacy, Data protection*

6. Preservation of information

- *Preservation and, if appropriate or necessary, deletion*



BASE REGISTERS





What can we do?

- Identify a standard set of base registries (the base of the data pyramid) and support their implementation / mapping in all Member States



Estonian
Information System's
Authority

Estonian information system

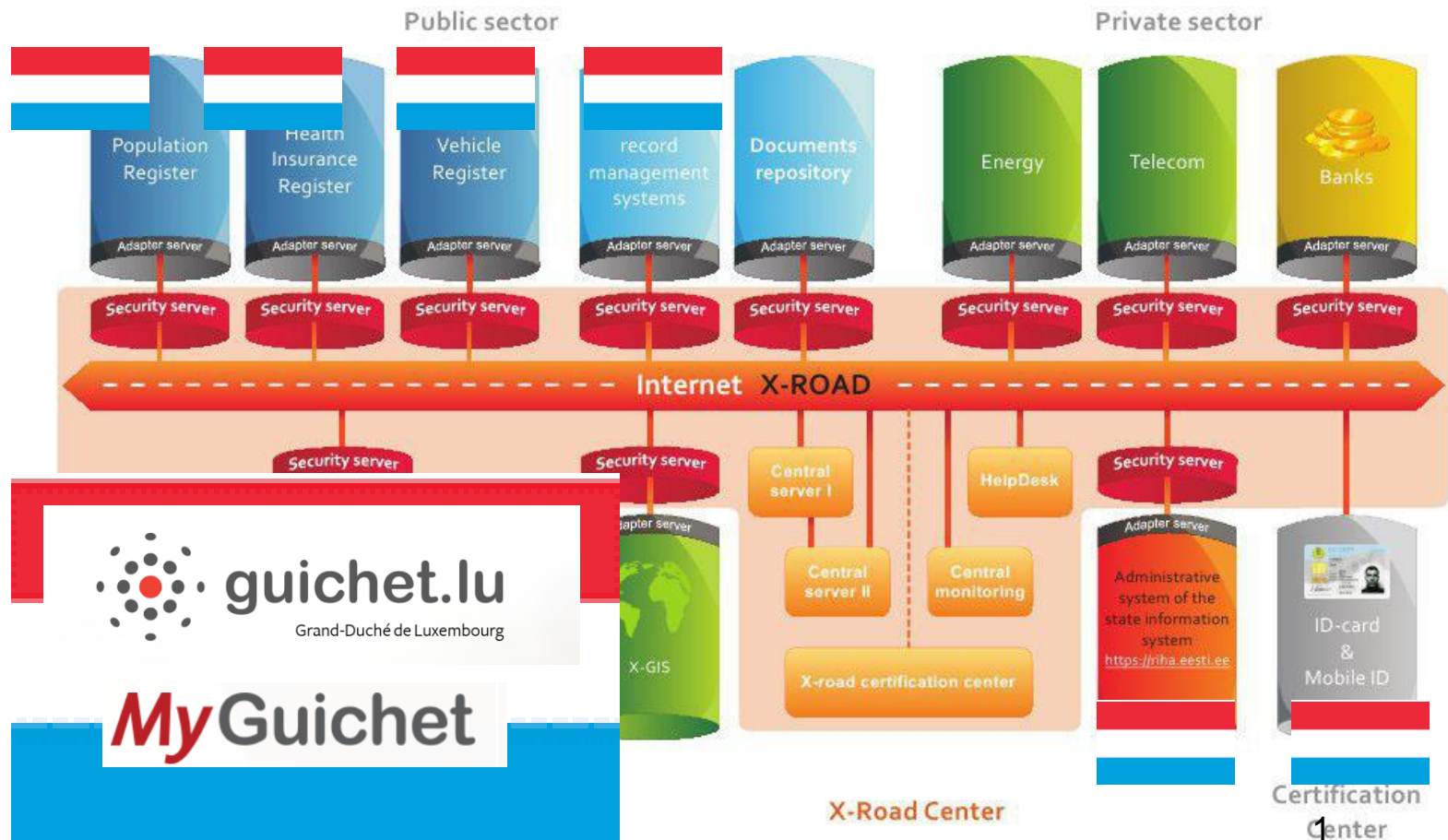



Speaking a common language

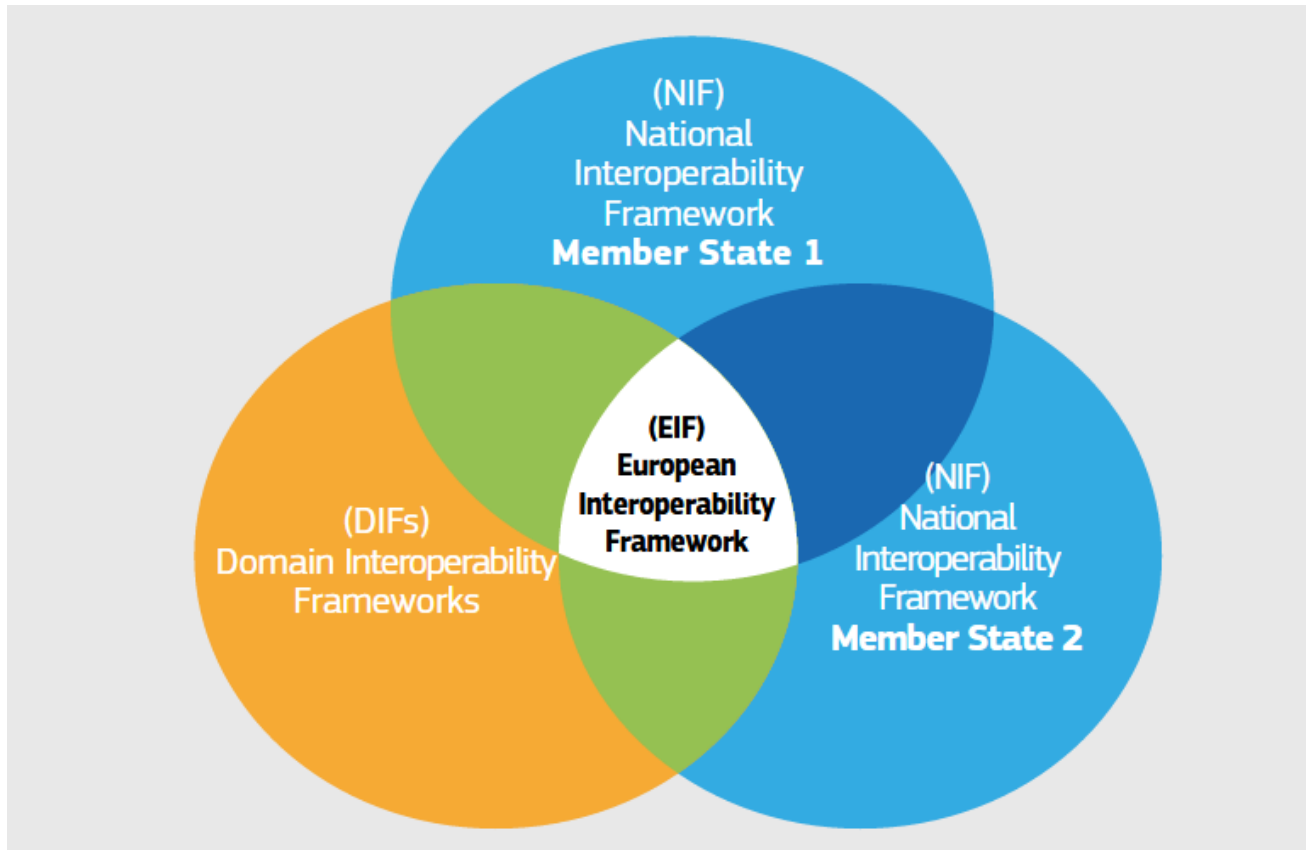



The revised EIF Conceptual Model

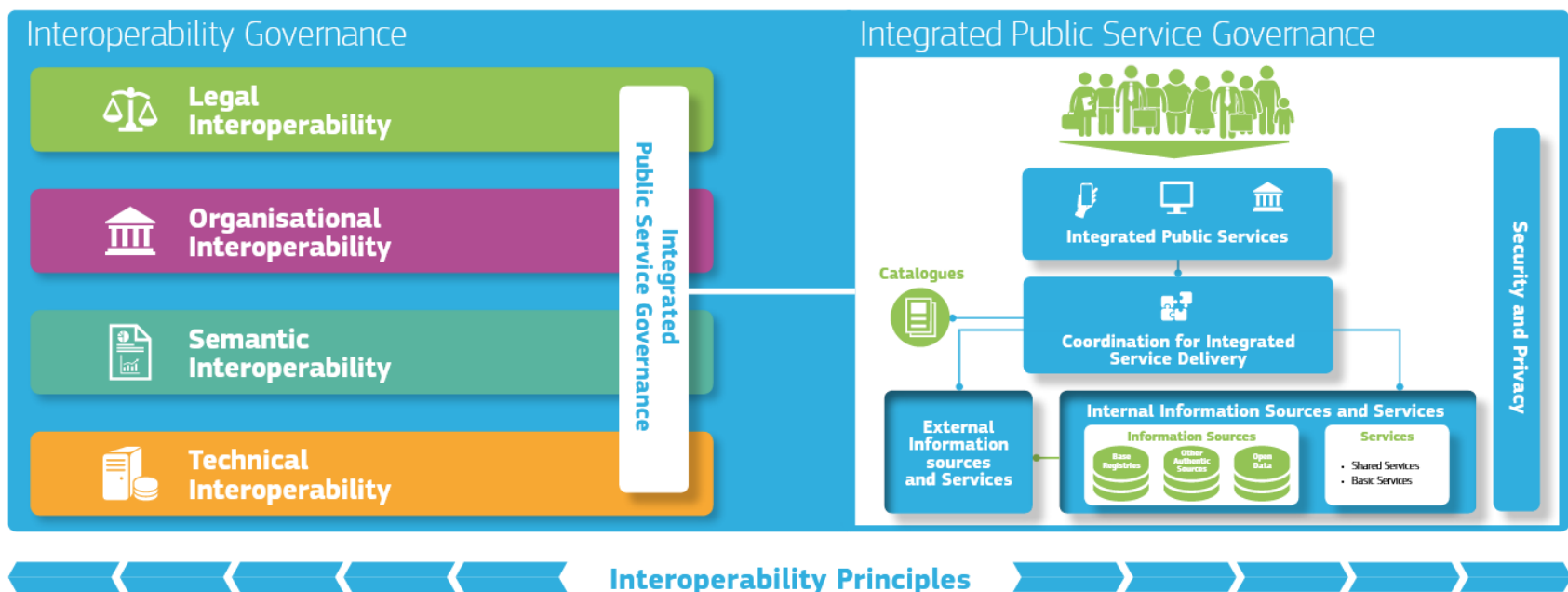



LE GOUVERNEMENT
DU GRAND-DUCHÉ DE LUXEMBOURG
Centre des technologies de l'information
de l'État

Thank you for your attention!

Gilles Feith

Director Government IT center

LE GOUVERNEMENT DU GRAND-DUCHÉ DE LUXEMBOURG
Centre des technologies de l'information de l'État

1, rue Mercier . L-2144 Luxembourg

Tél. (+352) 247-81830 . Fax (+352) 482388

E-mail : gilles.feith@ctie.etat.lu

Web : www.guichet.lu www.ctie.public.lu

www.gouvernement.lu . www.luxembourg.lu

@DigiLetzebuerg

@GillesFeith

@CTIE_LU

